



**STATISTICAL ABSTRACT
OF
ANDHRA PRADESH
2006**

Issued by:

**DIRECTORATE OF ECONOMICS AND STATISTICS
GOVERNMENT OF ANDHRA PRADESH
HYDERABAD**

PREFACE

The Value of Information is increasing in the new global economy. Information became the most important factor of production. Hence, presenting and sharing the information, together with the ability of gathering and processing it, has an important role in achieving economic development and progress. In this environment, it is obvious that countries that established a sound national information system and a statistical infrastructure, and used them effectively will gain a competitive advantage.

The Directorate of Economics and Statistics is the nodal agency for Statistical activities in the State, compiling, disseminating the Statistics on various aspects of State economy and presenting in the form of publications every year for the use of general public, Planners, Researchers, Bankers, Administrators and a host of others

The new out look of " Statistical Abstract of Andhra Pradesh -2006" is the 48th in the series, containing the time series data.

As in the past, the data incorporated in the report, has been collected from various Central/State Government Departments, Public sector undertakings, Corporations and other agencies. I would like to thank the concerned agencies and all my officers and staff have contributed to the preparation of this publication.

I hope this collection of statistics covering the main topics in the Andhra Pradesh economy will be beneficial to all the prospective users. Constructive suggestions for improvement in the coverage of the data in Statistical Abstract would be appreciated.

Hyderabad,
Date 23-06-2006.

Dr.SAROJA RAMA RAO
DIRECTOR

OFFICERS AND STAFF ASSOCIATED WITH THE PUBLICATION

- | | | |
|-----|-------------------------|-------------------------------|
| 1. | Sri T.Raghu Rama Sastry | Joint Director |
| 2. | Sri Narayana | Deputy Director |
| 3. | Sri P.Manohar | Assistant Director |
| 4. | Sri K.Anjaneyulu | Deputy Statistical Officer |
| 5. | Sri P.Adinarayana | Deputy Statistical Officer |
| 6. | Sri D.Surender | Deputy Statistical Officer |
| 7. | Sri Syed Saleemuddin | Deputy Statistical Officer |
| 8. | Sri V.Sekhar | Deputy Statistical Officer |
| 9. | Sri K,Prasada Rao | Deputy Statistical Officer |
| 10. | Smt K.Usha | Assistant Statistical Officer |
| 11. | Smt Ch.Lakshmi Sarada | Assistant Statistical Office |
| 12. | Smt C.Sandhya Rani | Assistant Statistical Officer |
| 13. | Kum N.Anitha | Assistant Statistical Officer |

D.T.P. Unit.

- | | | |
|-----|----------------------------|-------------------------------|
| 14. | Sri A.Pandu Rangam | Deputy Statistical Officer |
| 15. | Ch. Victor Benny | Deputy Statistical Officer |
| 16. | Sri P. Suryanarayana Reddy | Assistant Statistical Officer |
| 17. | Smt.R.Asha Jyothi | Assistant Statistical Officer |
| 18. | Smt. Y.Uma Maheswari | Assistant Statistical Officer |
| 19. | Sri B.V.Manohar | Assistant Statistical Officer |

C O N T E N T S

Table No.	I T E M	Page No.
	Arial Coordinates of District	1
	Andhra Pradesh at a Glance	3
1.	POPULATION	
1.1	Population Characteristics- A.P., 1961,1971,1981,1991 and 2001.	9
1.2	Variation in Population of A.P., 1901 to 2001.	10
1.3	Area, Population and Density of Population, District-wise, 2001.	11
1.4	Distribution of Population by Age Group according to 1991 and 2001.	12
1.5	Distribution of population by Age Groups, District-wise, 2001.	13
1.6	Male and Female Population, District –wise, 2001.	16
1.7	Census Houses classified by use, District-wise, 2001.	17
1.8	No. of Houses occupied and Households, District-wise, 2001.	19
1.9	Rural and Urban Population, District-wise, 2001.	21
1.10	Villages classified according to size of Population and Un-inhabited villages, District-wise, 2001.	22
1.11	Population of Towns and Cities.	23
1.12	Slum Population of Towns and Cities, 2001.	37
1.13	Houseless and Institutional Population, District-wise, 1991.	42
1.14	Literate Population, District-wise, 2001.	43
1.15	Distribution of Total Population by Main Workers, Marginal Workers and Non-Workers, District-wise, 2001.	44
1.16	Distribution of Main Workers by broad industrial categories of Total Population, District-wise, 1991.	45
1.17	Distribution of Main Workers category-wise and District-wise,2001	48
1.18	Distribution of Population by Age Groups, Workers and Non-Workers, 1991.	50
1.19	Religion-wise Population, District-wise, 2001.	52
1.20	Scheduled Caste and Scheduled Tribe Population, District-wise, 2001.	55
1.21	Scheduled Caste Rural and Urban Population, District-wise, 2001.	57
1.22	Scheduled Tribe Rural and Urban Population, District-wise, 2001.	58
1.23	Scheduled Caste Literate Population, District-wise, 2001.	59
1.24	Scheduled Tribe Literate Population, District-wise, 2001.	60
1.25	Distribution of Scheduled Caste Population by Main Workers, Marginal Workers and Non-Workers, District-wise, 2001.	61

Contd.

Table No.	I T E M	Page No.
1. POPULATION (Contd.)		
1.26	Distribution of Scheduled Caste Main & Marginal Workers by broad industrial categories, District-wise, 2001.	62
1.27	Distribution of Scheduled Tribe Population by Main Workers, Marginal Workers and Non-Workers, District-wise, 2001.	65
1.28	Distribution of Scheduled Tribe Main & Marginal workers by broad industrial categories, District-wise, 2001.	66
1.29	Number of Graduates and above, District-wise, 2001.	69
1.30	Mid year projected population (as on 1 st October) based on 2001 Population Census by Sex in A.P.	72
2. VITAL STATISTICS AND PUBLIC HEALTH		
2.1	Estimated Annual Live Birth Rates and Death Rates in A.P., 2003 and 2004.	74
2.2	Estimated Age Specific Fertility Rates in A.P., 2001 and 2003.	74
2.3	Estimated Age Specific Death Rates by sex in A.P., 2002 and 2003.	75
2.4	Government Medical Facilities - Allopathic, as on 31.3.2005.	76
2.5	Government Medical Facilities - Allopathic, District-wise, as on 31.3.2005	77
2.6	Medical Facilities - Ayurveda - District-wise, as on 31.3.2005.	79
2.7	Medical Facilities - Unani - District-wise, as on 31.3.2005.	80
2.8	Medical Facilities - Homoeopathy - District-wise, as on 31.3.2005 .	81
3. CLIMATE		
3.1	Rainfall, Season-wise, 2001-2002 to 2005-06.	83
3.2	Rainfall, Season-wise, District-wise, 2005-06.	84
3.3	Average Annual Rainfall, District-wise, 2001-02 to 2005-06.	86
3.4	Maximum and Minimum Temperature at Different Stations, Month-wise, 2005.	88
3.5	Humidity and Velocity of Wind at Different Stations, Month-wise, 2005.	92
4. AGRICULTURE		
4.1	Land Utilisation, 2000-01 to 2004-05.	100
4.2	Land Utilisation, District-wise, 2004-05.	101
4.3	Area under Food and Non-Food Crops, 2000-01 to 2004-05 .	103
4.4	Area under Food and Non-Food crops, District-wise, 2004-05.	104

Contd.

Table No.	I T E M	Page No.
4. AGRICULTURE (Contd.)		
4.5	Area and Out-Turn of Cereals and Millets, 2000-01 to 2004-05.	105
4.6	Area and Out-Turn of Pulses, 2000-01 to 2004-05.	106
4.7	Area and Out-Turn of Oil Seeds, 2000-01 to 2004-05.	107
4.8	Area and Out-Turn of Other Principal Crops, 2000-01 to 2004-05.	108
4.9	Cereals: Area and Out-Turn, District-wise, 2004-05.	109
4.10	Pulses: Area and Out-Turn, District-wise, 2004-05 .	112
4.11	Oil Seeds: Area and Out-Turn, District-wise, 2004-05.	113
4.12	Other Crops: Area and Out-Turn, District-wise, 2004-05 .	115
4.13	Percentage of Area under Principal Crops to Total Area Sown, District-wise, 2004-05.	119
4.14	Index Numbers of Area under Crops, 1996-97 to 2004-05.	121
4.15	Index Numbers of Agricultural Production, 1996-97 to 2004-05.	123
4.16	Index Numbers of Agricultural Productivity, 1996-97 to 2004-05.	125
4.17	Index Numbers of Net Area Sown, Cropping Intensity, Cropping Pattern and Productivity per Hectare of Net Area Sown, 1995-96 to 2004-05.	127
4.18	Average Yield per Hectare of Principal Crops, 2001-02 to 2004-05.	127
4.19	Yield per Hectare of Principal Crops, District-wise, 2004-05.	128
4.20	Average Yield per Hectare, Area and Out-Turn of Principal Crops, 2004-05.	130
4.21	Weighted Average Wholesale Prices of Principal Crops in A.P. during Peak Marketing Period, 1999-2000 to 2004-05.	131
4.22	Average Wholesale Prices of Certain Commodities during Peak Marketing Period, District-wise, 2004-05.	132
4.23	Agricultural Machinery and Implements 1993, 1999 & 2003.	136
4.24	Agricultural Machinery and Implements, District-wise, 2003.	137
4.25	Number of Operational Holdings and Area Operated according to Size Class, District-wise, 2000-2001.	139
4.26	Percentage Distribution of Number of Holdings and Area Operated according to Size Class, District-wise, 2000-2001.	142
4.27	Assignment of Govt. lands for Agricultural and House site purposes during 2003-04.	144
5. IRRIGATION		
5.1	Net Area Irrigated by Sources, 2000-01 to 2004-05.	146
5.2	Area Irrigated by Sources, District-wise, 2004-05.	147
		Contd.

Table No.	I T E M	Page No.
5.3	Area of Crops Irrigated, 2000-01 to 2004-05.	148
5.4	Area of Crops Irrigated, District-wise, 2004-05.	149
5.5	Net Area Sown and Net Area Irrigated in Different Size Class of Holdings, District-wise, 1995-96 .	153
6.	LIVESTOCK AND VETERINARY SERVICES	
6.1	Livestock Development Services, 2000-2001 to 2004-05.	157
6.2	Livestock Development Services, District-wise, as on 31.3.2005.	158
6.3	Livestock and Poultry Population, 1999 and 2003 .	162
6.4	Livestock and Poultry Population, District-wise, 2003 .	163
6.5	Marine Fish and Prawns Production, (Species-Wise) 2004-05.	166
6.6	Inland Fish and Prawns Production, (Species-Wise) 2004-05.	167
6.7	Marine Fish and Prawns Production, District-wise, 2003-04 and 2004-05.	167
6.8	Inland Fish and Prawns Production, District-wise, 2003-04 and 2004-05.	168
7.	FORESTS	
7.1	Forest Area under the control of Forest Department, 2000-01 to 2004-05.	170
7.2	Forest Area under the control of Forest Department, circle-wise, 2004-05.	170
7.3	Circle-wise and Species-wise area planted up to 2004-05.	171
7.4	Amount realised on sale of Major and Minor Forest Produce, 1999-2000 to 2004-05 .	171
7.5	Amount realised on sale of Major and Minor Forest Produce, Circle-wise, 2004-05 .	172
7.6	Revenue and Expenditure, 1999-2000 to 2004-05.	172
8.	INDUSTRIES	
8.1	Working of factories registered under sections 2m(i) and 2m(ii), 2001-02 to 2003-04.	174
8.2(A)	Working of factories registered under sections 2m (i) and 2m(ii), District-wise, 2002-03.	175
8.2(B)	Working of factories registered under sections 2m (i) and 2m(ii), District-wise, 2003-04.	177
8.3	Factories working under Factories Act, sections 2m (i) and 2m(ii), and 85(ii) Industry-wise in Andhra Pradesh 2003& 2004.	179
8.4	Index Numbers of Industrial Production, 2002-03 to 2005-06.	181

Contd.

Table No.	I T E M	Page No.
9.	MINING	
9.1	Production of Principal Minerals in A.P., 2001-2002 to 2003-04.	183
9.2	Production of Principal Minerals, District-wise, 2003-04.	184
9.3	Opening Stock, Production, Consumption and Closing Stock of Indigenous Coal, 2001-02 to 2004-05.	192
10.	FUEL AND POWER	
10.1	Installed Capacity and Generation, 2003-04 and 2004-05.	195
10.2	Growth of Transmission and Distribution Lines, 2002-03 to 2004-05.	196
10.3	Power Transformers at Sub-stations and Distribution Transformers, 2002-03 to 2004-05.	196
10.4	Per capita Consumption of Electricity (Utility only), 2003-04 and 2004-05 .	197
10.5	Power Consumption; Category-wise, District-wise, 2004-05 .	198
10.6	Power Consumption; Category-wise, 1990-91, 2000-01 to 2004-05.	200
10.7	No. of Services and Connected Load, Category-wise, 2002-03 to 2004-05 .	200
10.8	No. of Services and Connected Load, Category-wise, District-wise, as on 31.3.2005 .	201
11.	TRANSPORT AND COMMUNICATIONS	
11.1	No. of Railway Stations and Kilometerage in A.P., as on 31.3.2004	208
11.2	No. of Motor Vehicles of Different Classes and Categories, as on 31.3.2005	209
11.3	National Highways, P.W.D.(R&B) and Panchayati Raj Roads, 1999-2000 to 2004-05	214
11.4(A)	National Highways, P.W.D.(R&B) and Panchayati Raj Roads, District-wise, 2003-04	215
11.4(B)	National Highways, P.W.D.(R&B) and Panchayati Raj Roads, District-wise, 2004-05.	217
		Contd.

Table No.	I T E M	Page No.
11. TRANSPORT AND COMMUNICATIONS		
11.5	Working of the Andhra Pradesh State Road Transport Corporation, 2000-01 to 2004-05.	219
11.6	Motor Vehicle Accidents, 2004 .	220
11.7	Post, Telegraph and Telephones in A. P., 2001 to 2005	221
11.8	Number of Post Offices, Telegraph Offices, Telephone Exchanges, Public Telephones and Telephone Connections, District-wise, as on 31.3.2005	222
12. PUBLIC FINANCE		
12.1	Small Savings, 2003-04 and 2004-05 .	225
12.2	Principal Heads of Revenue Receipts, 2003-04 to 2005-06.	226
12.3	Principal Heads of Expenditure (Revenue Account), 2003-04 to 2005-06.	227
12.4	Principal Heads of Capital Budget, 2003-04 to 2005-06.	228
12.5	Commodity-wise Revenue Realised, 2004-05.	229
12.6	Excise Revenue realised from Liquor and Spirits others during 2004-05.	232
12.7	Excise: Revenue realised District-wise during 2004-05.	233
12.8	Excise: Arrear Demand, Collection and Balance, District-wise during 2004-05.	234
12.9	Land Revenue: (Water tax) Demand, Collection and Balance, District-wise, 2004-05.	235
12.10	Sales Tax: Demand, Collection and Balance, Division-wise, 2004-05.	236
13. STATE ECONOMY		
13.1	Gross State Domestic Product of A.P. by Industry of Origin at Current (1993-94) Prices, 2002-03 to 2005-06.	239
13.2	Gross State Domestic Product of A.P. by Industry of Origin at Constant (1993-94) Prices, 2002-03 to 2005-06.	240
13.3	Net State Domestic Product of A.P. by Industry of Origin at Current (1993-94) Prices, 2002-03 to 2005-06.	241

Contd.

Table No.	I T E M	Page No.
13. STATE ECONOMY		
13.4	Net State Domestic Product of A.P. by Industry of Origin at Constant (1993-94) Prices, 2002-03 to 2005-06.	242
13.5	Gross District Domestic Product at Factor Cost at Current (1993-94) Prices, 2000-01 to 2003-04.	243
13.6	Gross District Domestic Product at Factor Cost at Constant (1993-94) Prices, 2000-01 to 2003-04.	244
13.7	Net District Domestic Product at Factor Cost at Current (1993-94) Prices, 2000-01 to 2003-04.	245
13.8	Net District Domestic Product at Factor Cost at Constant (1993-94) Prices, 2000-01 to 2003-04.	246
14. JOINT STOCK COMPANIES		
14.1	Working of Joint Stock Companies Limited by shares in A.P., 1980-81, 2000-01 to 2003-04.	248
15. BANKS		
15.1	District-wise distribution of Commercial Banks and average population per Bank, as on 31.3.2005.	250
15.2(A)	District-wise and occupation-wise classification of Outstanding Credits and Deposits of all Scheduled Commercial Banks, as on 31.3.2004.	251
15.2 (B)	District-wise and occupation-wise classification of Outstanding Credits and Deposits of all Scheduled Commercial Banks, as on 31.3.2005.	253
16. PRICES		
16.1	Consumer Price Index Numbers for Industrial Working class at selected centres, 2001-02 to 2005-06.	259
16.2	Consumer Price Index Numbers for Food Group for Industrial Working Class at selected centres, 2001-02 to 2005-06.	260
16.3	Consumer Price Index Numbers for Agricultural Labourers of A.P., 2001-02 to 2005-06.	261
16.4	Consumer Price Index Numbers for Urban Non-Manual Employees, 2001-02 to 2005-06.	262
		Contd

Table No.	I T E M	Page No.-
16. PRICES (Contd.)		
16.5	Average Retail Prices of Rice (weighted) at selected centres, 2001-02 to 2005-06.	263
16.6	Average Retail Prices of Wheat (fair price) at selected centres, 2000-01 to 2005-06.	264
16.7	Average Retail Prices of Jowar at selected centres, 2001-02 to 2005-06.	265
16.8	Average Retail Prices of Tuar dal (Red gram dal) at selected centres, 2001-02 to 2005-06.	266
16.9	Average Retail Prices of Bengal gram dal at selected centres, 2001-02 to 2005-06.	267
16.10	Average Retail Prices of Onions at selected centres, 2001-02 to 2005-06.	268
16.11	Average Retail Prices of Groundnut Oil at selected centres, 2001-02 to 2005-06.	269
16.12	Average Retail Prices of Sugar (fair price) at selected centres, 2001-02 to 2005-06.	270
16.13	Average Retail Prices of Tamarind at selected centres, 2001-02 to 2005-06.	271
16.14	Average Retail Prices of Dry Chillies powder at selected centres, 2001-02 to 2005-06.	272
16.15	Average Retail Prices of Gur at selected centres, 2001-02 to 2005-06.	273
16.16	Average Retail Prices of Mutton at selected centres, 2001-02 to 2005-06.	274
16.17	Average Retail Prices of Beedies at selected centres, 2001-02 to 2005-06.	275
16.18	Average Wholesale Prices of Rice Ist sort at some important centres, 2001-02 to 2005-06.	276
16.19	Average Wholesale Prices of Rice IInd sort at some important centres, 2001-02 to 2005-06.	277
16.20	Average Wholesale Prices of Red gram at some important centres, 2000-01 to 2004-05.	278
16.21	Average Wholesale Prices of Chillies (Dry) at some important centres, 2001-02 to 2005-06.	279
16.22	Average Wholesale Prices of Cane Jaggery (Ist sort) at some important Centres, 2001-02 to 2005-06.	280
		Contd.

Table No.	I T E M	Page No.
16. PRICES (Contd.)		
16.23	Wholesale Prices of Average Onions at some important centres, 2001-02 to 2005-06.	281
16.24	Average Wholesale Prices of Groundnut (Pods) at some important centres, 2000-01 to 2004-05.	282
16.25	Average Wholesale Prices of Gingelly (Sesamum) at some important centres, 2001-02 to 2005-06.	283
16.26	Average Wholesale Prices of Castor seed at some important centres, 2001-02 to 2005-06.	284
16.27	Average Wholesale Prices of Cotton (Kapas) at some important centres, 2001-02 to 2005-06.	285
16.28	District-wise Annual Average Prices of Building Materials for the Selected Materials, 2004-05	286
17. WAGES		
17.1	Average Daily Earnings of Labour at Different Coal Fields, 2001 to 2004	290
18. LABOUR AND LABOUR WELFARE		
18.1	Average Number of Daily Workers in Coal Mines, Division-wise, 2000 to 2004.	294
18.2	Daily Average Number of Workers Employed in Coal Mines by Categories of Employment, 2004.	295
18.3	Category-wise Registrations, Notifications and Placements (SC, ST and BC) on Live Register as on 31.12.2005.	296
18.4	Number of Applicants on the Live Register Classified by Broad Divisions, 2003 and 2004.	298
18.5	Registrations and Placements through Employment Exchanges, District-wise, as on 31.12.2004.	299
		Contd.

Table No.	I T E M	Page No.
18. LABOUR AND LABOUR WELFARE (Contd..)		
18.6	Registrations and Placements by Employment Exchanges in respect of Special Categories of Applicants, 2003 and 2004.	300
18.7	Number of Employers using Exchanges and Vacancies Notified and Placements, 1999 to 2003.	300
18.8	Factories Working under Factories Act, Industry-wise and Persons Employed, 2003.	301
18.9	Industrial Disputes and Mandays lost in Major Industries, 2001 to 2005.	309
18.10	Industry-wise Industrial Disputes and Mandays lost in Major Industries, 2004 and 2005.	309
18.11	Number of Industrial Accidents and Compensation paid by Industries, 2001 to 2005.	310
19. EDUCATION		
19.1	Number of Educational Institutions, Enrolment and Teachers Employed, as on 2003-04 and 2004-05.	313
19.2	Primary Schools, District-wise, as on 2004-05.	315
19.3	Upper Primary Schools, District-wise, as on 2004-05.	321
19.4	High-Schools, District-wise, as on 2004-05.	326
19.5	Higher Secondary Schools, District-wise, as on 2004-05.	331
19.6	Enrolment Ratio in classes I-V, VI-VII and VIII-X, 2004-05.	334
19.7	Drop-out Rates in classes I-V, I-VII and I-X, 2004-05.	335
19.8	Special Schools, District-wise, 2004-05.	336
19.9	Oriental Schools (Hindi Vidyalayas and Sanskrit Pathasalas), District-wise, 2004-05.	338
19.10	Reformatory Schools, District-wise, as on 2004-05.	339
19.11	District Institutes of Educational Training Colleges, as on 2004-05.	340
		Contd.

Table No.	I T E M	Page No.
19.12	Results of S.S.C. Examinations, 2001 to 2005.	341
19.13	Junior Colleges, District-wise, 2004-05.	342
19.14	Degree Colleges, University-wise, 2004-05.	343
19.15	Number of Scholars, Course-wise and University-wise, 2004-05.	346
19.16	Government Hostels for Scheduled Caste Students, District-wise, 2004-05.	347
19.17	Government Hostels and Ashram schools for Scheduled Tribes, District-wise, 2004-05&2005-06.	348
20. 5th ECONOMIC CENSUS		
20.1	No. of Enterprises in the State, District- wise(Rural).	350
20.2	No.of Enterprises in the State District- wise(Urban)	351
20.3	No. of Enterprises in the State District- wise(Combined)	352
20.4	No. of Persons working in the State, District- wise (Rural)	353
20.5	No. of Persons working in the State, District- wise (Urban)	354
20.6	No. of Persons working in the State, District- wise (Combined)	355
20.7	No. of Enterprises as per 5 Th & 4 Th Economic Census (Rural).	356
20.8	No. of Enterprises as per 5 Th & 4 Th Economic Census (Urban).	357
20.9	No. of Enterprises as per 5 Th & 4 Th Economic Census (Combined).	358
20.10	No.of Persons working as per 5 Th & 4 Th Economic Census (Rural).	359
20.11	No. of Persons working as per 5 Th & 4 Th Economic Census (Urban).	360
20.12	No. of Persons working as per 5 Th & 4 Th Economic Census (Combined).	361
21.PLAN EXPENDITURE		
21.1	State Plan expenditure,2000-01 to 2004-05.	363

Contd.

Table No.	I T E M	Page No.
22.	LOCAL BODIES	
22.1	Income of Municipal Corporations, 2004-05.	367
22.2	Expenditure of Municipal Corporations, 2004-05.	369
22.3	Grampanchayats, District-wise, 2005-06.	371
22.4(A)	Income and Expenditure of Municipalities, 2003-04.	372
22.4(B)	Income and Expenditure of Municipalities, 2004-05.	376
23.	JUDICIAL	
23.1	Number of Disposals and Pendencies of Petitions, District-wise, 2004-05.	381
23.2	Number of Judicial Officers, as on 31.3.2004 and 31.3.2005.	384
23.3	Number and Description of Registered Documents and Value of Property transferred, 1998-1999 to 2002-03.	385
23.4	Number and Description of Registered Documents and Value of Property transferred, District-wise, 2002-03.	387
24.	POLICE AND CRIME	
24.1	General Management of Police Force, 2001 to 2005	393
24.2	General Management of Police Force, District-wise, as on 31.12.2005.	394
24.3	Incidence of Major Cognizable Crimes (IPC) under Different Heads, 2000 to 2005.	395
24.4(A)	Incidence of Major Cognizable Crimes (IPC) under different heads, District-wise, 2004.	396
24.4(B)	Incidence of Major Cognizable Crimes (IPC) under different heads, District-wise, 2005.	398
24.5	Type of Jails, No. of Jails and No. of Prisoners, as on 31.12.2005	400
		Contd.

Table No.	I T E M	Page No.
24. POLICE AND CRIME (Contd..)		
24.6	Age-wise Classification of Prisoners, Period of Sentence of Convicts and Remand Period of Under trials, as on 31.12.2005	401
24.7	Particulars of Education, Employment and Marital Status of Prisoners, as on 31.12.2005	402
24.8	Industrial, Agricultural, Dairy and Poultry Production in Jails and total value during 2005	403
25. TOURISM		
25.1	Tourist Arrivals in A.P. and India, 2001 to 2005	405
25.2	Tourist Arrivals in various centres, 2004 to 2005	406
26. MISCELLANEOUS		
26.1	Arrivals and Valuation of Agricultural Commodities in Regulated Markets, 2004-05.	411
26.2	Representatives in the Parliament from A.P. and in the State Legislature, as on 19.10.2004.	413
26.3	Navigation and Trade of the Principal Minor Port at Kakinada, 2000-01 to 2004-2005	414
26.4	Total Tonnage of Imports and Exports handled at Kakinada Port, 2000-01 to 2004-2005.	414
26.5	Exports and Imports handled by the Intermediate and Minor Ports, Commodity-wise, 2002-03 to 2004-05.	415
26.6(A)	Quantity and Value of Overseas Traffic handled at Visakhapatnam Port, 2003-04 and 2004-05.	417
26.6(B)	Trend of Cargo Traffic handled (Commodity-wise) at Visakhapatnam Port, 1999-2000 to 2003-2004.	420
		Contd.

Table No.	I T E M	Page No.
26.MISCELLANEOUS(Contd..)		
26.7	Number of Printing Presses at Work, News Papers, Periodicals and Books Registered, 2000-01 to 2004-05.	421
26.8	Number of Printing Presses at Work, News Papers, Periodicals and Books Registered, District-wise, as on 31.3.2005.	422
26.9	Incidents of Fire Accidents, 2001-02 to 2005-06.	423
26.10 (A)	Incidents of Fire Accidents, District-wise, 2004-05.	424
26.10 (B)	Incidents of Fire Accidents, District-wise, 2005-06.	425
26.11	Financial Position of the Public Sector Undertakings (Government Departmental Undertakings), 2003-04 and 2004-05.	426
26.12	Financial Position of the Public Sector Undertakings (Autonomous Corporations in which the Government have Share interest) in A.P., 2003-04 and 2004-05.	427
26.13	Financial Position of the Public Sector Undertakings (Fully Owned Undertakings), 2004-05.	428
26.14	Number of House sites Distributed to Scheduled Castes, Scheduled Tribes, Backward Classes and Economically Backward Classes, District-wise during 2004-05	430
26.15	Public Libraries by Management, as on 31.3.2003 and 31.03.2004	431
26.16	Number of Public Libraries, District-wise, as on 31.3.2005	432
26.17	Library Services under the Zilla Grandhalaya Samasthas in Urban and Rural Areas in A.P., 2004-05	434
26.18	Public Distribution System, District-wise, 2004-05	436
26.19	Loans sanctioned by Andhra Pradesh State Financial Corporation, Industry-wise, 2002-03 to 2004-05	438
26.20	Long Term Loans disbursed by Andhra Pradesh State Co-operative Bank Ltd.	439
26.21	Short Term Agricultural Loans disbursed by Andhra Pradesh State Co-operative Bank Ltd.	440
		Contd.

Table No.	I T E M	Page No.
27.	COMPARATIVE STATISTICS (A.P. - INDIA)	
27.1	Comparison of A.P. with All India-Demographic Characteristics, 2001.	443
27.2	Comparison of A.P. with All India-Population by Age Groups, 2001.	444
27.3	Comparison of A.P. with All India-Population by Age Groups, Rural, 2001	446
27.4	Comparison of A.P. with All India-Population by Age Groups, Urban, 2001.	448
27.5	Comparison of A.P. with All India-Population by Age Groups, Rural, Urban, and Combind, 2001.	450
27.6	Comparison of A.P. with All India-Land Utilisation, 2000-01 to 2002-03.	452
27.7	Comparison of A.P. with All India-Area and Out- turn of Principal Crops, 2003-04 and 2004-05.	453
27.8	Comparison of A.P. with All India-Area Irrigated, 2001-02 and 2002-03.	455
27.9	Comparison of A.P. with All India-Livestock Census, 2003.	455
27.10	Comparison of A.P. with All India-Mineral Production, 2003-04.	456
27.11	Comparison of A.P. with All India-Working of Joint Stock Companies Ltd., by shares at work, as on 31.3.2003 and 31.03.2004.	457
27.12	Comparison of A.P. with All India-Number of Commercial Bank Offices, as on 31.12.2005.	457
27.13	Comparison of A.P. with All India-Net Domestic Product at Factor Cost. by Industry of Origin at Current Prices, 2003-04 (Q)	458
27.14	Comparison of A.P. with All India percentage Distribution of Deaths by Residence, Sex and Age Group, 2001.	459
		Contd.

Table No.	I T E M	Page No.
28.COMPARATIVE STATISTICS (STATES)		
28.1	Area and Population, State-wise, 2001	467
28.2	Economic Classification of the Population, State-wise, 2001	469
28.3	Land Utilisation, State-wise, 2000-01.	471
28.4	Area and Out-turn of Food grains, State-wise, 2003-04.	473
28.5	Area Irrigated, Source-wise and State-wise, 2002-03.	476
28.6	Number of Operational Holdings and Area Operated According to Major Size Classes, State-wise, 1995-96.	477
28.7	Consumption of Chemical Fertilisers, State-wise, 2002-03 and 2003-04.	479
28.8(A)	Livestock, State-wise, Cattle and Buffaloe Population, Census – 2003.	481
28.8(B)	Livestock, State-wise, Sheep and Goats, Census – 2003.	482
28.9	Road Length in India, State-wise, as on 31.3.2002.	483
28.10	Number of Registered Motor Vehicles (Transport and Non-transport), State-wise, as on 31.3.2003	485
28.11(A)	Road Length and Registered Vehicles, State-wise as on 31.3.2003.	487
28.11(B)	Railway Route Length, State-wise, as on 31.3.2003 to 31.3.2005.	488
28.12	Working of Factories Registered Under Sections 2m(i) and 2m(ii), State-wise, 2001-02.	489
28.13	Power Generated and sold, State-wise/Category-wise, 2003-04.	491
28.14	Number of Villages and Towns Electrified and Irrigation Pump sets Energised, as on 31.3.2004.	493
28.15	Number of Scheduled Commercial Bank Offices, Deposits and Credits, State-wise, as on 31.12.2005	494
28.16	Regional Rural Banks, State-wise, as on 31.12.2005	495
28.17	Development and Non-development Expenditure of Individual States, 2004-05	496
28.18	Expenditure on Education and Medical Services, 2004-05.	497
28.19	Expenditure on Economic Services, 2004-05.	498
		Contd.

Table No.	I T E M	Page No.
--------------	---------	-------------

28.COMPARATIVE STATISTICS (STATES) (Contd.)

28.20	Enrolment by Stages of Education, State-wise, as on 30.9.2001	501
28.21	Literacy Rates, State-wise, 1991 and 2001	504
28.22	Enrolment Ratios in Classes I-V and VI-VIII of Schools for General Education, 2003-04.	505
28.23	Per Capita Income of Major States and all India at Current Prices (Net State Domestic Product), 1993-94, 1994-05 to 2004-05.	506
28.24	Consumption of Major Petroleum Products, State-wise during 2004-05.	508
28.25	Number of L.P.G. Domestic Consumers, 1999-2000 to 2004-05.	510
28.26	Revenue and Expenditure at Major Ports, 2002-03.	511
28.27	Employment in the Organised Sector, State-wise, as on 31.3.2002.	512
28.28	Number of Persons Employed under Fifth Economic Census Major States.	514
28.29	Number of Enterprises under Fifth Economic Census Major States.	515

29.ALL INDIA

29.1	Land Utilisation, 2000-01 to 2002-03.	519
29.2	Area and Out-turn of Principal Crops, 2003-04 and 2004-05. 520	
29.3	Livestock Census, 1997 and 2003.	521
29.4	Electricity Generated and Sold, 2001-02 to 2003-04.	521
29.5	Index Numbers of Industrial Production, 2000-01 to 2004-05.	522
29.6	Mineral Production, 2001-02 and 2003-04.	523
29.7	Estimated Average Daily number of workers employed in working Factories (Registered under the Factories Act, 1948), 2000 and 2001.	525
29.8	Working of Employment Exchanges, 1998 to 2002.	526

Contd..

Table No.	I T E M	Page No.
29.	ALL INDIA(Contd..)	
29.9	Working of Joint Stock Companies Ltd. by Shares, 1999-2000 to 2003-04.	526
29.10	Gross Domestic Product at Factor Cost by Industry of Origin at Current (1993-94) Prices, 2001-02 to 2004-05.	527
29.11	Gross Domestic Product at Factor Cost by Industry of Origin at Constant (1993-94) Prices, 2001-02 to 2004-05.	528
29.12	Net National Product at Factor Cost at Current and Constant (1993-94) Prices, 2001-02 to 2004-05.	529
29.13	Consumer Price Index Numbers for Working class, 2004.	530
29.14	Consumer Price Index Numbers for Industrial Workers, 2002-03 to 2004-05.	531
29.15	Index Numbers of Wholesale Prices by groups and sub-groups, 2002-03 to 2004-05.	532
29.16	Net Domestic Product at Factor cost by industry of origin at current (1993-94) prices ,2000-01 to 2003-04.	533
29.17	Net Domestic Product at Factor cost by industry of origin at constant (1993-94) prices, 2000-01 to 2003-04.	534

ABBREVIATIONS USED

-	..	Nil or Negligible
N.A.	..	Not Available
%	..	Percentage
Kg.	..	Kilogram
m.m.	..	milli meter
Km.	..	Kilometre
K.v.	..	Kilovolt
K.w.	..	Kilowatt
K.w.h.	..	Kilowatt hour
M.V.A.	..	Million Volts Ampere
M.w.	..	Megawatt
Sq.Km.	..	Square Kilometre
Tonne	..	Metric Ton
W.B.M.	..	Water Bound Macadam
M.C.M	..	Million cubic metres
ROM	..	Run of Mines
P	..	Provisional

ANDHRA PRADESH

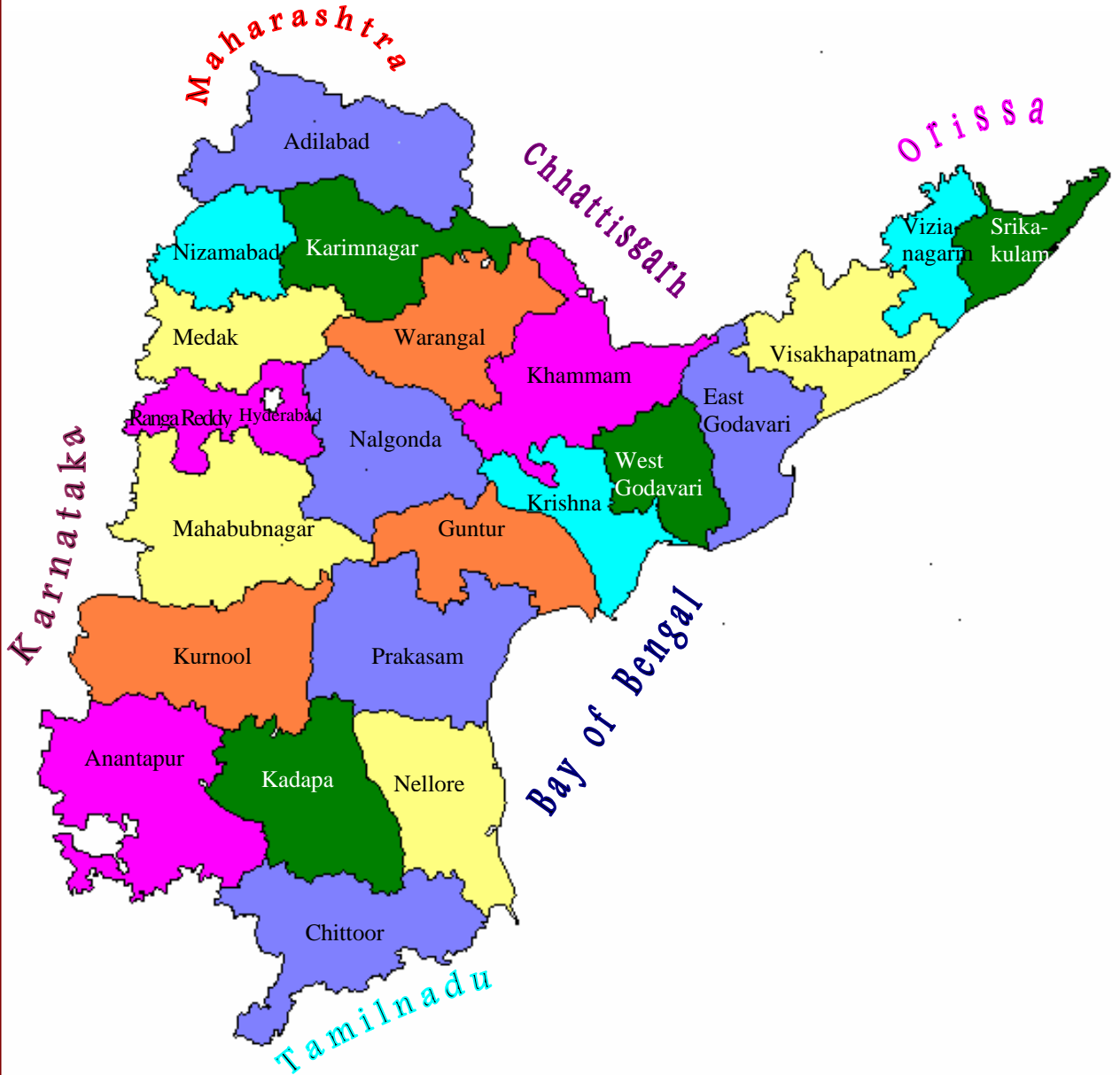
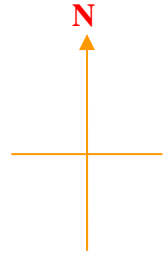

Courtesy: Directorate of Census, A.P.

ARIAL CO-ORDINATES OF DISTRICTS

Sl. No.	Name of the District	Latitude	Longitude
1	2	3	4
1	Srikakulam	18 ⁰ 20' and 19 ⁰ 10'N	83 ⁰ 25' and 84 ⁰ 50'E
2	Vizianagaram	17 ⁰ 15' and 19 ⁰ 15'N	83 ⁰ 0' and 83 ⁰ 45'E
3	Visakhapatnam	17 ⁰ 15' and 18 ⁰ 32'N	81 ⁰ 6' and 83 ⁰ 31'E
4	East Godavari	16 ⁰ 30' and 18 ⁰ N	81 ⁰ 29' and 82 ⁰ 37'E
5	West Godavari	16 ⁰ 15' and 17 ⁰ 30'N	80 ⁰ 50' and 81 ⁰ 55'E
6	Krishna	15 ⁰ 45' and 17 ⁰ 10'N	80 ⁰ 01' and 81 ⁰ 33'E
7	Guntur	15 ⁰ 18' and 16 ⁰ 50'N	79 ⁰ 10' and 80 ⁰ 55'E
8	Prakasam	15 ⁰ 30' and 16 ⁰ N	79 ⁰ and 80 ⁰ E
9	Nellore	13 ⁰ 25' and 15 ⁰ 55'N	79 ⁰ 9' and 80 ⁰ 14'E
10	Chittoor	12 ⁰ 37' and 14 ⁰ N	78 ⁰ 30' and 79 ⁰ 55'E
11	Kadapa	13 ⁰ 43' and 15 ⁰ 14'N	77 ⁰ 51' and 79 ⁰ 29'E
12	Ananthapur	13 ⁰ 41' and 15 ⁰ 14'N	76 ⁰ 47' and 78 ⁰ 26'E
13	Kurnool	14 ⁰ 54' and 16 ⁰ 18'N	77 ⁰ 24' and 79 ⁰ 40'E
14	Mahabubnagar	15 ⁰ 55' and 17 ⁰ 20'N	77 ⁰ 15' and 79 ⁰ 15'E
15	Rangareddy	16 ⁰ 30' and 18 ⁰ 20'N	77 ⁰ 30' and 79 ⁰ 30'E
16	Hyderabad	16 ⁰ 30' and 18 ⁰ 20'N	77 ⁰ 30' and 79 ⁰ 30'E
17	Medak	17 ⁰ 23' and 18 ⁰ 19'N	77 ⁰ 28' and 79 ⁰ 10'E
18	Nizamabad	18 ⁰ 05' and 19 ⁰ N	77 ⁰ 40' and 78 ⁰ 37'E
19	Adilabad	18 ⁰ 40' and 19 ⁰ 56'N	77 ⁰ 47' and 80 ⁰ E
20	Karimnagar	17 ⁰ 50' and 19 ⁰ 05'N	78 ⁰ 29' and 80 ⁰ 22'E
21	Warangal	17 ⁰ 19' and 18 ⁰ 36'N	78 ⁰ 49' and 80 ⁰ 43'E
22	Khammam	16 ⁰ 45' and 18 ⁰ 35'N	79 ⁰ 47' and 80 ⁰ 47'E
23	Nalgonda	16 ⁰ 25' and 17 ⁰ 60'N	78 ⁰ 40' and 80 ⁰ 05'E

ANDHRA PRADESH AT A GLANCE 2004-2005

Particulars	Unit				
Area (Census, 2001)	'000 Sq.Kms.				275.0
Districts	Number				23
Revenue Divisions	"				81
Mandals	"				1,128
Gram Panchayats	"				21,840
Inhabited Villages (Census, 2001)	"				26,614
Towns	"	"			210@
Population	"	Lakhs			762.10
Males	"	"			385.27
Females	"	"			376.83
Rural Population	"	"			554.01
Urban Population	"	"			208.09
Literacy	"	Percentage			60.47
Scheduled Caste Population	"	Lakhs			123.39
Scheduled Tribe Population	"	"			50.24
Members of Parliament:					
a. Lok Sabha		Number			42
b. Rajya Sabha		"			18
Members of Legislative Assembly *		"			295
State Economy	Unit	1993-94	2003-04(P)	2004-05(Q)	2005-06(A)
GSDP at Constant	Rs.crores	57,867	1,02,631	1,09,193	1,17,434
(1993-94)Prices					
NSDP at Constant	Rs. crores	51,655	91,838	97,699	1,05,138
(1993-94)Prices					
Per-capita Income at					
Current Prices	Rs.	7,416	21,372	23,153	25,526

* Including one Nominated Anglo Indian Member. P: Provisional Q: Quick estimates
A:Advanced

@ Some of the census towns of 1991 were declassified

1.POPULATION

This chapter contains population of Andhra Pradesh based on the decadal census of population. Final Population Census' 2001 is presented wherever available and Census, 1991 data is repeated in the remaining tables.

- Table- 1.1 Important population characteristics of Andhra Pradesh are presented in this table from 1961 to 2001. The population of the state has increased from 359.83 lakhs in 1961 to 762.10 lakhs in 2001. The decadal growth rate is +14.59% during 2001 census over +24.20% of the previous 1991 census.
- Table- 1.2 Variation in population of the state from 1901 to 2001 is presented in this table. The population has increased from 6,65,08,008 in 1991 to 7,62,10,007 in 2001. The density of population was 242 in 1991 and it has increased to 277 in 2001.
- Table- 1.3 District-wise area, population and density of population are presented in this table. The geographical area of the state according to 2001 Census is 275 thousand sq.kms. The density of population is highest in Hyderabad district with 19,149 persons whereas it is lowest in Adilabad district with 155 persons per sq.km.
- Table-1.4 This table presents the distribution of population by Age group according to 1991 and 2001 Census .
- Table- 1.5 This table presents the distribution of population by Age group according to 2001 Census –District wise
- Table- 1.6 This table presents the distribution of population by sex according to 2001 Census –District wise.The Sex Ratio is highest in Nizamabad District with 1017 females per 1000 males and lowest in Hyderabad District with 933 females per thousand males.
- Table- 1.7 District-wise classification of census houses by use according to 2001 Census in 12 categories are covered in this table. Out of total 2,00,10,344 census houses in the state, East Godavari district had the highest number of 13,05,984 census houses, whereas, Nizamabad district had the lowest of 5,84,414 houses.
- Table- 1.8 District-wise number of occupied residential houses, number of households and number of persons per household as per 2001 Census are shown in this table. The average number of persons per household in rural areas is 4 in the state and in the urban areas in the state is 5. The total number of households in the state are 1,70,04,305 which are more than the occupied residential houses.

1.POPULATION(Contd.)

- Table- 1.9 District-wise rural and urban population of 2001 Census along with number of towns and % of Urban population to total district population are presented in this table. The rural population of the state according to Census, 2001 is 5,54,01,067 and urban population is 2,08,08,940. The percentage of urban population to total population in the state is 27.30. The number of towns were 210 as per 2001 Census.
- Table- 1.10 According to 2001 Census, there are 26,614 inhabited villages and 1,510 uninhabited villages existing in the state. The district wise inhabited villages in the state are classified into 7 categories according to size of population and presented in this table.
- Table- 1.11 The population of towns and cities and their civic status according to Census 1991 and 2001 along with growth rates are presented in this table.
- Table- 1.12 The slum population of towns and cities as per 2001 Census(Provisional) is presented in this table. For the first time, the Directorate of Census Operations, Andhra Pradesh has enumerated the slum population only in the slum areas of cities and towns which had a population of 50,000 and above during the Census of 1991.
- Table- 1.13 District-wise Houseless and institutional population of 1991 Census is shown in this table with 1,95,074 houseless population and 5,62,504 institutional population in the state.
- Table- 1.14 District-wise literate population as per Census, 2001 is presented in this table. The literacy rate in the state is 60.47, whereas male literacy is 70.32 and female literacy is 50.43.
- Table- 1.15 District-wise distribution of population by Main workers, Marginal workers and Non-workers is presented in this table. According to 2001 Census, out of the total population of 7,62,10,007 in the state, 2,90,40,873 (38.1%) are Main workers, 58,52,986(7.7%) are Marginal workers and 4,13,16,148(54.2%) are Non-workers.

1.POPULATION(Contd.)

- Table- 1.16 District-wise distribution of Main workers by broad industrial categories of 1991 Census is covered in this table. Out of 2,84,45,482 Main workers in the state, 1,95,16,326 (68.61%) are engaged in Agriculture, 5,02,632 (1.77%) in Livestock, Forestry, Fishing etc., 2,47,191(0.87%) in Mining and Quarrying 9,55,507(3.36%) in Household Industry, 15,56,527 (5.47%) in Other than Household Industry, 4,70,668(1.65%) in Construction, 19,02,191(6.69%) in Trade and Commerce, 7,94,542(2.79%) in Transport, Storage and Communications and 24,99,898(8.79%) in Other Services.
- Table- 1.17 This table gives the details of district - wise and category - wise classification of Main workers as per 2001 census. Out of 2,90,40,873 total main workers 73,97,688 are cultivators(25.47%), 98,23,264 are agricultural labourers (33.83%),13,52,705(4.66%) are in household industry and 1,04,67,216 (36.04%) are in other activities.
- Table- 1.18 The age-group wise distribution of total population, main workers and non-workers in the state according to 1991 Census is presented in this table.
- Table- 1.19 District-wise and Religion-wise population of 2001 Census is presented in this table. Main religions covered in this table are Buddhists, Christians, Hindus, Jains, Muslims and Sikhs.
- Table- 1.20 District-wise Scheduled Caste and Scheduled Tribe population of 2001 Census is presented in this table. The percentages of Scheduled Caste and Scheduled Tribe population to the total population in the state are 16.19 and 6.59 respectively.
- Table- 1.21 District-wise Scheduled Caste rural and urban population of 2001 Census is presented in this table. The percentage of Scheduled Caste urban population to total Scheduled Caste Population in the state is 17.18.
- Table- 1.22 District-wise Scheduled Tribe rural and urban population of 2001 Census is presented in this table. The percentage of Scheduled Tribe urban population to total Scheduled Tribe population in the state is 7.51.
- Table- 1.23 District-wise Scheduled Caste literate population of 2001 Census is presented in this table. The percentage of Scheduled Caste literates to total 56,78,873 Scheduled Caste population is 53.52.

1.POPULATION(Contd.)

- Table- 1.24 District-wise Scheduled Tribe Literate population of 2001 Census is presented in this table. The percentage of Scheduled Tribe literates to total 15,41,277 Scheduled Tribe population is 37.04.
- Table- 1.25 District-wise distribution of Scheduled Caste population by Main workers, Marginal workers and Non-workers as per 2001 Census is presented in this table. Out of 1,23,39,496 Scheduled Caste population, 49,37,314 (40.01%) are Main workers, 12,96,204 (10.50%) are Marginal workers and 61,05,978 (49.48%) are Non-workers.
- Table- 1.26 District-wise distribution of Scheduled Caste Main workers by broad industrial Categories as per 2001 Census is covered in this table. Out of 49,37,314 Scheduled Caste Main workers, 5,72,189 (11.59%) are cultivators, 31,70,383 (64.21%) are engaged in Agriculture labour, 91,003 (1.84%) in Household Industry, 11,03,793 (22.36%) in other than Household Industry
- Table-1.27 District-wise distribution of Scheduled Tribe Marginal workers and Non-workers as per 2001 Census is presented in this table. Out of 50,24,104 Scheduled Tribe population, 21,46,002 (42.71%) are Main workers, 5,59,634(11.14%) are Marginal workers and 23,18,468(46.15%) are Non-workers.
- Table- 1.28 District-wise distribution of Scheduled Tribe Main workers by broad industrial Categories as per 2001 Census is covered in this table. The distribution shows that Out of total 21,46,002 main workers of Scheduled Tribe population 880,153 (41.01%) are cultivators and 8,98,214 (41.86%) are engaged in Agriculture labour, 61,326 (2.86%) in Household Industry, 3,06,309(14.27%) in Other than Household Industry.
- Table- 1.29 Number of Graduates and above in Rural and Urban Area as per 1991 and 2001 census by sex is presented in this table.
- Table- 1.30 Mid year projected population (as on 1st October) by sex in A.P. 2001-2026 are presented in this table.

1. POPULATION

TABLE- 1.1
POPULATION CHARACTERISTICS - ANDHRA PRADESH

Sl. No.	Item	Unit	1961	1971	1981	1991	2001
(1)	(2)	(3)	(4)	(5)	(6)	(7)	(8)
1.	Total Population	Lakhs	359.83	435.03	535.50	665.08	762.10
2.	Growth rate over the previous Census	Percentage	+15.65	+20.90	+23.10	+24.20	+14.59
3.	Birth rate (during the decade)	Births per 1,000 population	39.7	34.8	35.1	26.0	19.0 *
4.	Death rate (during the decade)	Deaths per 1,000 population	25.2	14.6	13.8	9.7	7.0*
5.	Density of Population	Persons per sq.km.	131	157	195	242	277
6.	No. of Households	Lakhs	75.47	88.71	108.85	139.37	170.04
	Rural	„	62.54	71.79	84.27	103.27	126.07
	Urban	„	12.93	16.92	24.58	36.10	43.97
7.	Household Size	Persons per household	5	5	5	5	4
	Rural	„	5	5	5	5	4
	Urban	„	5	5	5	5	5
8.	Male Population	Lakhs	181.61	220.09	271.09	337.25	385.27
9.	Female Population	Lakhs	178.22	214.94	264.41	327.83	376.83
10.	Sex Ratio	Females per 1,000 males	981	977	975	972	978
11.	Rural Population	Lakhs	297.09	351.00	410.62	486.21	554.01
12.	Urban Population	Lakhs	62.74	84.03	124.88	178.87	208.09
13.	Urban Population as a percentage of Total Population	Percentage	17.4	19.3	23.3	26.9	27.3
14.	(a) Scheduled Caste Population	Lakhs	49.74	57.75	79.62	105.92	123.39
	(b) Scheduled Caste Population as a percentage of Total Population	Percentage	13.8	13.3	14.9	15.9	16.2
15.	(a) Scheduled Tribes Population	Lakhs	13.24	16.58	31.76	41.99	50.24
	(b) Scheduled Tribes Population as a percentage of Total Population	Percentage	3.7	3.8	5.9	6.3	6.6
16.	(a) Literates- Males	Lakhs	54.82	73.03	106.42	155.33	234.45
	(b) Literates- Females	Lakhs	21.44	33.87	53.93	89.55	164.89
	(c) Literates- Total Population	Lakhs	76.26	106.90	160.35	244.88	399.34
17.	(a) Literacy rate- Males	Percentage	30.2	33.2	39.3	55.1*	70.32
	(b) Literacy rate- Females	Percentage	12.0	15.8	20.4	32.7*	50.43
	(c) Literacy rate-Total Population	Percentage	21.2	24.6	29.9	44.1*	60.47
18.	(a) Workers - Total	Lakhs	186.63	180.06	245.06@	299.64@	348.94
	(b) Workers - Agriculture	Lakhs	128.23	126.23	157.33	195.16	216.92
	(c) Workers - Non-agriculture	Lakhs	58.40	53.83	87.73	104.48	132.02

@ Including Marginal Workers *: Excludes children in the age group 0-6 years.

* : Pertains to 2004

Source: (1) Directorate of Census Operations, Andhra Pradesh.

(2) Registrar General of India, Ministry of Home Affairs, Grih-Mantralaya, New Delhi.

1. POPULATION

TABLE- 1.2

VARIATION IN POPULATION OF ANDHRA PRADESH 1901 TO 2001

Year	Population (Persons)	Variation (+) increase or (-) Decrease		Density of Persons (Per sq.km.)
		No. of Persons	Percentage	
(1)	(2)	(3)	(4)	(5)
1901	1,90,65,921	-	-	69
1911	2,14,47,412	+ 23,81,491	+ 12.49	78
1921	2,14,20,448	(-) 26,964	(-) 0.13	77
1931	2,42,03,573	+ 27,83,125	+ 12.99	88
1941	2,72,89,340	+ 30,85,767	+ 12.75	99
1951	3,11,15,259	+ 38,25,919	+ 14.02	113
1961	3,59,83,447	+ 48,68,188	+ 15.65	131
1971	4,35,02,708	+ 75,19,261	+ 20.90	157
1981	5,35,49,673	+ 1,00,46,965	+ 23.10	195
1991	6,65,08,008	+ 1,29,58,335	+ 24.20	242
2001	7,62,10,007	+ 97,01,999	+ 14.59	277

Source: Final Population Totals 2001, Directorate of Census Operations, Andhra Pradesh.

1. POPULATION

TABLE- 1.3
AREA, POPULATION AND DENSITY OF POPULATION,
DISTRICT-WISE, 2001

Sl. No.	District	Area (In ' 000 sq.km.)	Total Population (Persons)	Density of Population (Per sq.km.)
(1)	(2)	(3)	(4)	(5)
1.	Srikakulam	5.8	25,37,593	438
2.	Vizianagaram	6.5	22,49,254	346
3.	Visakhapatnam	11.2	38,32,336	342
4.	East Godavari	10.8	49,01,420	454
5.	West Godavari	7.7	38,03,517	494
6.	Krishna	8.7	41,87,841	481
7.	Guntur	11.4	44,65,144	392
8.	Prakasam	17.6	30,59,423	174
9.	Nellore	13.1	26,68,564	204
10.	Chittoor	15.2	37,45,875	246
11.	Kadapa	15.4	26,01,797	169
12.	Anantapur	19.1	36,40,478	191
13.	Kurnool	17.7	35,29,494	199
14.	Mahbubnagar	18.4	35,13,934	191
15.	Ranga Reddy	7.5	35,75,064	477
16.	Hyderabad	0.2	38,29,753	19,149
17.	Medak	9.7	26,70,097	275
18.	Nizamabad	8.0	23,45,685	293
19.	Adilabad	16.1	24,88,003	155
20.	Karimnagar	11.8	34,91,822	296
21.	Warangal	12.9	32,46,004	252
22.	Khammam	16.0	25,78,927	161
23.	Nalgonda	14.2	32,47,982	229
ANDHRA PRADESH		275.0	7,62,10,007	277

Source: Final Population Totals 2001, Directorate of Census Operations, Andhra Pradesh.

1.POPULATION

TABLE- 1.4
DISTRIBUTION OF POPULATION BY AGE GROUPS ACCORDING
TO 1991 AND 2001 CENSUS

Age Group	1991 Census			2001 Census			% of Variation (1991-2001)		
	Males	Females	Total	Males	Females	Total	Males	Fe- males	Total
(1)	(2)	(3)	(4)	(5)	(6)	(7)	(8)	(9)	(10)
RURAL									
0-4	27,30,680	26,84,250	54,14,930	25,48,446	24,64,486	50,12,932	-6.7	-8.2	-7.4
5-14	62,73,802	59,48,525	1,22,22,327	67,48,202	63,93,351	1,31,41,553	7.6	7.5	7.5
15-19	22,86,528	21,11,102	43,97,630	27,78,306	24,85,552	52,63,858	21.5	17.7	19.7
20-24	19,56,982	20,95,627	40,52,609	23,96,915	24,00,047	47,96,962	22.5	14.5	18.4
25-29	19,46,488	21,21,909	40,68,397	22,72,443	25,07,501	47,79,944	16.7	18.2	17.5
30-34	16,94,666	16,48,586	33,43,252	20,26,502	19,93,630	40,20,132	19.6	20.9	20.2
35-39	15,85,283	15,38,478	31,23,761	19,92,437	20,42,752	40,35,189	25.7	32.8	29.2
40-49	25,23,486	23,67,092	48,90,578	30,73,958	28,23,467	58,97,425	21.8	19.3	20.6
50-59	17,32,980	16,88,408	34,21,388	19,03,816	19,64,538	38,68,354	9.9	16.4	13.1
60-69	11,79,026	11,52,288	23,31,314	13,50,765	15,33,048	28,83,813	14.6	33.0	23.7
70-79	4,69,194	4,52,218	9,21,412	6,23,949	6,11,940	12,35,889	33.0	35.3	34.1
80+	1,45,020	1,68,974	3,13,994	1,77,404	2,08,628	3,86,032	22.3	23.5	22.9
A.N.S	67,740	51,550	1,19,290	44,061	34,923	78,984	-35.0	-32.3	-33.8
Total	2,45,91,875	2,40,29,007	4,86,20,882	2,79,37,204	2,74,63,863	5,54,01,067	13.6	14.3	13.9
URBAN									
0-4	9,22,370	8,90,060	18,12,430	8,53,768	8,17,661	16,71,429	-7.4	-8.1	-7.8
5-14	22,63,132	21,70,197	44,33,329	23,30,671	22,41,540	45,72,211	3.0	3.3	3.1
15-19	9,63,171	9,45,246	19,08,417	11,75,818	11,40,288	23,16,106	22.1	20.6	21.4
20-24	8,80,019	8,89,860	17,69,879	10,81,373	10,58,562	21,39,935	22.9	19.0	20.9
25-29	7,94,470	8,65,738	16,60,208	9,56,815	10,25,512	19,82,327	20.4	18.5	19.4
30-34	6,90,617	6,34,465	13,25,082	8,30,695	7,74,678	16,05,373	20.3	22.1	21.2
35-39	6,64,431	5,80,502	12,44,933	8,08,492	8,09,030	16,17,522	21.7	39.4	29.9
40-49	9,40,107	7,45,564	16,85,671	12,32,218	10,29,250	22,61,468	31.1	38.0	34.2
50-59	5,25,158	4,94,545	10,19,703	6,84,707	6,21,052	13,05,759	30.4	25.6	28.1
60-69	2,99,234	3,22,792	6,22,026	3,93,388	4,32,075	8,25,463	31.5	33.9	32.7
70-79	1,08,622	1,26,383	2,35,005	1,61,821	1,76,782	3,38,603	49.0	39.9	44.1
80+	37,010	50,168	87,178	50,261	68,017	1,18,278	35.8	35.6	35.7
A.N.S	44,365	38,900	83,265	30,182	24,284	54,466	-32.0	-37.6	-34.6
Total	91,32,706	87,54,420	1,78,87,126	1,05,90,209	1,02,18,731	2,08,08,940	16.0	16.7	16.3
COMBINED									
0-4	36,53,050	35,74,310	72,27,360	34,02,214	32,82,147	66,84,361	-6.9	-8.2	-7.5
5-14	85,36,934	81,18,722	1,66,55,656	90,78,873	86,34,891	1,77,13,764	6.3	6.4	6.4
15-19	32,49,699	30,56,348	63,06,047	39,54,124	36,25,840	75,79,964	21.7	18.6	20.2
20-24	28,37,001	29,85,487	58,22,488	34,78,288	34,58,609	69,36,897	22.6	15.8	19.1
25-29	27,40,958	29,87,647	57,28,605	32,29,258	35,33,013	67,62,271	17.8	18.3	18.0
30-34	23,85,283	22,83,051	46,68,334	28,57,197	27,68,308	56,25,505	19.8	21.3	20.5
35-39	22,49,714	21,18,980	43,68,694	28,00,929	28,51,782	56,52,711	24.5	34.6	29.4
40-49	34,63,593	31,12,656	65,76,249	43,06,176	38,52,717	81,58,893	24.3	23.8	24.1
50-59	22,58,138	21,82,953	44,41,091	25,88,523	25,85,590	51,74,113	14.6	18.4	16.5
60-69	14,78,260	14,75,080	29,53,340	17,44,153	19,65,123	37,09,276	18.0	33.2	25.6
70-79	5,77,816	5,78,601	11,56,417	7,85,770	7,88,722	15,74,492	36.0	36.3	36.2
80+	1,82,030	2,19,142	4,01,172	2,27,665	2,76,645	5,04,310	25.1	26.2	25.7
A.N.S	1,12,105	90,450	2,02,555	74,243	59,207	1,33,450	-33.8	-34.5	-34.1
Total	3,37,24,581	3,27,83,427	6,65,08,008	3,85,27,413	3,76,82,594	7,62,10,007	14.2	14.9	14.6

Source: Registrar General of India, Ministry of Home Affairs, Govt. of India, New Delhi.

A.N.S : Age not stated

1.POPULATION

TABLE- 1.5
DISTRIBUTION OF POPULATION BY AGE GROUPS, DISTRICT-WISE
2001 CENSUS

Sl. No.	District	Age Group	Rural		Urban		Combined		
			Male	Female	Male	Female	Male	Female	Total
(1)	(2)	(3)	(4)	(5)	(6)	(7)	(8)	(9)	(10)
1	Srikakulam	All ages	11,21,420	11,37,514	1,38,600	1,40,059	12,60,020	12,77,573	25,37,593
		0-4	1,03,720	1,00,761	11,085	10,776	1,14,805	1,11,537	2,26,342
		5-14	2,73,875	2,56,047	29,898	28,820	3,03,773	2,84,867	5,88,640
		15-59	6,60,897	6,82,002	89,191	90,124	7,50,088	7,72,126	15,22,214
		60+	82,928	98,704	8,426	10,339	91,354	1,09,043	2,00,397
2	Vizianagaram	All ages	9,14,907	9,21,952	2,04,634	2,07,761	11,19,541	11,29,713	22,49,254
		0-4	84,490	83,320	15,838	15,112	1,00,328	98,432	1,98,760
		5-14	2,13,400	2,01,617	44,081	43,274	2,57,481	2,44,891	5,02,372
		15-59	5,51,288	5,61,658	1,32,442	1,33,569	6,83,730	6,95,227	13,78,957
		60+	65,729	75,357	12,273	15,806	78,002	91,163	1,69,165
3	Visakhapatnam	All ages	11,49,912	11,51,525	7,80,285	7,50,614	19,30,197	19,02,139	38,32,336
		0-4	1,05,083	1,03,839	59,236	56,275	1,64,319	1,60,114	3,24,433
		5-14	2,79,469	2,62,603	1,58,030	1,50,509	4,37,499	4,13,112	8,50,611
		15-59	6,93,726	7,00,208	5,20,821	4,96,884	12,14,547	11,97,092	24,11,639
		60+	71,634	84,875	42,198	46,946	1,13,832	1,31,821	2,45,653
4	East Godavari	All ages	18,85,119	18,64,416	5,74,521	5,77,364	24,59,640	24,41,780	49,01,420
		0-4	1,64,152	1,60,703	44,294	43,955	2,08,446	2,04,658	4,13,104
		5-14	4,30,756	4,22,527	1,22,381	1,20,829	5,53,137	5,43,356	10,96,493
		15-59	11,56,850	11,36,162	3,71,983	3,70,956	15,28,833	15,07,118	30,35,951
		60+	1,33,361	1,45,024	35,863	41,624	1,69,224	1,86,648	3,55,872
5	West Godavari	All ages	15,37,700	15,14,930	3,72,338	3,78,549	19,10,038	18,93,479	38,03,517
		0-4	1,28,912	1,25,213	28,434	27,925	1,57,346	1,53,138	3,10,484
		5-14	3,41,286	3,33,869	76,998	77,658	4,18,284	4,11,527	8,29,811
		15-59	9,45,666	9,26,662	2,42,404	2,43,771	11,88,070	11,70,433	23,58,503
		60+	1,21,836	1,29,186	24,502	29,195	1,46,338	1,58,381	3,04,719
6	Krishna	All ages	14,39,115	14,05,279	6,78,286	6,65,161	21,17,401	20,70,440	41,87,841
		0-4	1,17,304	1,14,117	51,842	50,000	1,69,146	1,64,117	3,33,263
		5-14	3,17,339	3,05,894	1,42,553	1,37,503	4,59,892	4,43,397	9,03,289
		15-59	8,83,861	8,60,945	4,41,597	4,31,897	13,25,458	12,92,842	26,18,300
		60+	1,20,611	1,24,323	42,294	45,761	1,62,905	1,70,084	3,32,989
7	Guntur	All ages	16,04,767	15,74,617	6,45,512	6,40,248	22,50,279	22,14,865	44,65,144
		0-4	1,33,023	1,27,071	49,672	47,634	1,82,695	1,74,705	3,57,400
		5-14	3,51,654	3,39,267	1,32,982	1,30,733	4,84,636	4,70,000	9,54,636
		15-59	9,72,645	9,52,881	4,17,952	4,12,545	13,90,597	13,65,426	27,56,023
		60+	1,47,445	1,55,398	44,906	49,336	1,92,351	2,04,734	3,97,085
8	Prakasam	All ages	13,16,473	12,75,582	2,35,859	2,31,509	15,52,332	15,07,091	30,59,423
		0-4	1,14,545	1,10,026	17,541	16,981	1,32,086	1,27,007	2,59,093
		5-14	3,07,120	2,87,939	48,145	46,790	3,55,265	3,34,729	6,89,994
		15-59	7,77,710	7,53,472	1,53,628	1,48,855	9,31,338	9,02,327	18,33,665
		60+	1,17,098	1,24,145	16,545	18,883	1,33,643	1,43,028	2,76,671

1.POPULATION

TABLE- 1.5 (Contd..)
DISTRIBUTION OF POPULATION BY AGE GROUPS, DISTRICT-WISE
2001 CENSUS

Sl. No.	District	Age Group	Rural		Urban		Combined		
			Male	Female	Male	Female	Male	Female	Total
(1)	(2)	(3)	(4)	(5)	(6)	(7)	(8)	(9)	(10)
9	Nellore	All ages	10,43,308	10,26,213	3,01,627	2,97,416	13,44,935	13,23,629	26,68,564
		0-4	91,299	87,156	22,998	22,169	1,14,297	1,09,325	2,23,622
		5-14	2,28,513	2,15,375	60,863	57,894	2,89,376	2,73,269	5,62,645
		15-59	6,40,531	6,31,335	1,97,619	1,94,161	8,38,150	8,25,496	16,63,646
		60+	82,965	92,347	20,147	23,192	1,03,112	1,15,539	2,18,651
10	Chittoor	All ages	14,78,060	14,56,785	4,11,630	3,99,400	18,89,690	18,56,185	37,45,875
		0-4	1,37,499	1,31,769	33,508	31,519	1,71,007	1,63,288	3,34,295
		5-14	3,22,619	3,05,014	83,782	80,139	4,06,401	3,85,153	7,91,554
		15-59	8,86,227	8,76,766	2,67,462	2,56,577	11,53,689	11,33,343	22,87,032
		60+	1,31,715	1,43,236	26,878	31,165	1,58,593	1,74,401	3,32,994
11	Cuddapah	All ages	10,21,177	9,92,867	2,96,916	2,90,837	13,18,093	12,83,704	26,01,797
		0-4	90,542	85,814	25,084	23,998	1,15,626	1,09,812	2,25,438
		5-14	2,33,713	2,19,902	67,487	65,422	3,01,200	2,85,324	5,86,524
		15-59	6,19,019	5,95,442	1,85,917	1,79,381	8,04,936	7,74,823	15,79,759
		60+	77,903	91,709	18,428	22,036	96,331	1,13,745	2,10,076
12	Anantapur	All ages	13,91,905	13,29,010	4,67,683	4,51,880	18,59,588	17,80,890	36,40,478
		0-4	1,21,603	1,16,887	37,043	36,187	1,58,646	1,53,074	3,11,720
		5-14	3,45,864	3,21,291	1,07,529	1,03,486	4,53,393	4,24,777	8,78,170
		15-59	8,21,969	7,80,395	2,93,773	2,79,404	11,15,742	10,59,799	21,75,541
		60+	1,02,469	1,10,437	29,338	32,803	1,31,807	1,43,240	2,75,047
13	Kurnool	All ages	13,80,605	13,31,425	4,15,609	4,01,855	17,96,214	17,33,280	35,29,494
		0-4	1,38,330	1,33,308	36,589	35,266	1,74,919	1,68,574	3,43,493
		5-14	3,83,417	3,54,892	1,01,670	96,814	4,85,087	4,51,706	9,36,793
		15-59	7,76,394	7,40,663	2,54,804	2,43,708	10,31,198	9,84,371	20,15,569
		60+	82,464	1,02,562	22,546	26,067	1,05,010	1,28,629	2,33,639
14	Mahbubnagar	All ages	15,92,325	15,50,254	1,90,015	1,81,340	17,82,340	17,31,594	35,13,934
		0-4	1,59,990	1,53,866	16,051	15,539	1,76,041	1,69,405	3,45,446
		5-14	4,38,161	4,06,753	47,917	44,961	4,86,078	4,51,714	9,37,792
		15-59	8,81,171	8,63,558	1,15,568	1,08,773	9,96,739	9,72,331	19,69,070
		60+	1,13,003	1,26,077	10,479	12,067	1,23,482	1,38,144	2,61,626
15	Rangareddy	All ages	8,34,579	8,02,648	10,04,648	9,33,189	18,39,227	17,35,837	35,75,064
		0-4	79,922	78,742	84,669	80,836	1,64,591	1,59,578	3,24,169
		5-14	2,18,921	2,08,066	2,13,106	2,02,816	4,32,027	4,10,882	8,42,909
		15-59	4,76,521	4,51,715	6,51,754	5,93,370	11,28,275	10,45,085	21,73,360
		60+	59,215	64,125	55,119	56,167	1,14,334	1,20,292	2,34,626
16	Hyderabad	All ages	0	0	19,81,173	18,48,580	19,81,173	18,48,580	38,29,753
		0-4	0	0	1,64,003	1,55,250	1,64,003	1,55,250	3,19,253
		5-14	0	0	4,43,063	4,21,352	4,43,063	4,21,352	8,64,415
		15-59	0	0	12,50,787	11,51,005	12,50,787	11,51,005	24,01,792
		60+	0	0	1,23,320	1,20,973	1,23,320	1,20,973	2,44,293

1.POPULATION

TABLE- 1.5 (Concl'd.)
DISTRIBUTION OF POPULATION BY AGE GROUPS, DISTRICT-WISE
2001 CENSUS

Sl. No.	District	Age Group	Rural		Urban		Combined		
			Male	Female	Male	Female	Male	Female	Total
(1)	(2)	(3)	(4)	(5)	(6)	(7)	(8)	(9)	(10)
17	Medak	All ages	11,55,418	11,31,155	1,97,028	186,496	13,52,446	13,17,651	26,70,097
		0-4	1,11,952	1,09,102	17,798	17,133	1,29,750	1,26,235	2,55,985
		5-14	3,00,774	2,84,480	46,574	45,979	3,47,348	3,30,459	6,77,807
		15-59	6,51,840	6,36,444	1,23,291	111,793	7,75,131	7,48,237	15,23,368
		60+	90,852	1,01,129	9,365	11,591	1,00,217	1,12,720	2,12,937
18	Nizamabad	All ages	9,47,773	9,73,174	2,15,132	209,606	11,62,905	11,82,780	23,45,685
		0-4	90,774	87,841	19,372	18,415	1,10,146	1,06,256	2,16,402
		5-14	2,37,993	2,24,750	53,362	51,024	2,91,355	2,75,774	5,67,129
		15-59	5,50,927	5,75,309	1,30,364	125,770	6,81,291	7,01,079	13,82,370
		60+	68,079	85,274	12,034	14,397	80,113	99,671	1,79,784
19	Adilabad	All ages	9,15,067	9,12,919	3,35,891	324,126	12,50,958	12,37,045	24,88,003
		0-4	95,776	92,510	28,461	26,642	1,24,237	1,19,152	2,43,389
		5-14	2,49,132	2,35,728	88,713	85,758	3,37,845	3,21,486	6,59,331
		15-59	5,09,543	5,11,845	2,02,896	192,968	7,12,439	7,04,813	14,17,252
		60+	60,616	72,836	15,821	18,758	76,437	91,594	1,68,031
20	Karimnagar	All ages	14,02,279	14,10,731	3,45,689	333,123	17,47,968	17,43,854	34,91,822
		0-4	1,26,767	1,22,519	27,461	25,823	1,54,228	1,48,342	3,02,570
		5-14	3,24,578	3,13,403	80,297	77,870	4,04,875	3,91,273	7,96,148
		15-59	8,14,700	8,35,235	2,19,453	208,181	10,34,153	10,43,416	20,77,569
		60+	1,36,234	1,39,574	18,478	21,249	1,54,712	1,60,823	3,15,535
21	Warangal	All ages	13,28,589	12,94,203	3,16,306	306,906	16,44,895	16,01,109	32,46,004
		0-4	1,22,646	1,17,898	24,596	23,832	1,47,242	1,41,730	2,88,972
		5-14	3,31,285	3,09,595	69,680	66,226	4,00,965	3,75,821	7,76,786
		15-59	7,52,438	7,49,175	2,02,288	194,738	9,54,726	9,43,913	18,98,639
		60+	1,22,220	1,17,535	19,742	22,110	1,41,962	1,39,645	2,81,607
22	Khammam	All ages	10,47,248	10,20,818	2,58,295	252,566	13,05,543	12,73,384	25,78,927
		0-4	97,199	95,065	20,069	19,292	1,17,268	1,14,357	2,31,625
		5-14	2,59,449	2,46,148	57,177	55,468	3,16,626	3,01,616	6,18,242
		15-59	6,08,563	5,97,712	1,66,506	160,839	7,75,069	7,58,551	15,33,620
		60+	82,037	81,893	14,543	16,967	96,580	98,860	1,95,440
23	Nalgonda	All ages	14,29,458	13,85,846	2,22,532	210,146	16,51,990	15,95,992	32,47,982
		0-4	1,32,918	1,26,959	18,124	17,102	1,51,042	1,44,061	2,95,103
		5-14	3,58,884	3,38,191	54,383	50,215	4,13,267	3,88,406	8,01,673
		15-59	8,11,891	7,97,903	1,37,618	129,103	9,49,509	9,27,006	18,76,515
		60+	1,25,765	1,22,793	12,407	13,726	1,38,172	1,36,519	2,74,691
Andhra Pradesh	All ages	279,37,204	274,63,863	105,90,209	102,18,731	385,27,413	376,82,594	762,10,007	
	0-4	25,48,446	24,64,486	8,53,768	8,17,661	3402,214	32,82,147	66,84,361	
	5-14	67,48,202	63,93,351	23,30,671	22,41,540	9078,873	86,34,891	177,13,764	
	15-59	164,44,377	162,17,487	67,70,118	64,58,372	23214,495	226,75,859	458,90,354	
	60+	21,96,179	23,88,539	6,35,652	7,01,158	2831,831	30,89,697	59,21,528	

Source :- Director of Census Operation, Andhra Pradesh.

1. POPULATION

TABLE- 1.6
MALE AND FEMALE POPULATION, DISTRICT-WISE, 2001

Sl. No.	District	Population		Females per 1000 Males
		Males	Females	
(1)	(2)	(3)	(4)	(5)
1.	Srikakulam	12,60,020	12,77,573	1,014
2.	Vizianagaram	11,19,541	11,29,713	1,009
3.	Visakhapatnam	19,30,197	19,02,139	985
4.	East Godavari	24,59,640	24,41,780	993
5.	West Godavari	19,10,038	18,93,479	991
6.	Krishna	21,17,401	20,70,440	978
7.	Guntur	22,50,279	22,14,865	984
8.	Prakasam	15,52,332	15,07,091	971
9.	Nellore	13,44,935	13,23,629	984
10.	Chittoor	18,89,690	18,56,185	982
11.	Kadapa	13,18,093	12,83,704	974
12.	Anantapur	18,59,588	17,80,890	958
13.	Kurnool	17,96,214	17,33,280	965
14.	Mahbubnagar	17,82,340	17,31,594	972
15.	Ranga Reddy	18,39,227	17,35,837	944
16.	Hyderabad	19,81,173	18,48,580	933
17.	Medak	13,52,446	13,17,651	974
18.	Nizamabad	11,62,905	11,82,780	1,017
19.	Adilabad	12,50,958	12,37,045	989
20.	Karimnagar	17,47,968	17,43,854	998
21.	Warangal	16,44,895	16,01,109	973
22.	Khammam	13,05,543	12,73,384	975
23.	Nalgonda	16,51,990	15,95,992	966
ANDHRA PRADESH		3,85,27,413	3,76,82,594	978

Source: Final Population Totals 2001, Directorate of Census Operations, Andhra Pradesh.

1. POPULATION

TABLE- 1.7
CENSUS HOUSES CLASSIFIED BY USE, DISTRICT-WISE, 2001

Sl. No.	District	Total No. of Census houses	Total No. of vacant Census houses	Total No. of Occupied Census houses	Residence	Residence cum other uses	Shop, Office
(1)	(2)	(3)	(4)	(5)	(6)	(7)	(8)
1.	Srikakulam	7,35,393	72,059	6,63,334	5,66,523	15,860	16,391
2.	Vizianagaram	6,15,914	45,123	5,70,791	4,95,056	11,666	16,206
3.	Visakhapatnam	10,13,717	56,354	9,57,363	8,32,941	12,422	32,373
4.	East Godavari	13,05,984	48,859	12,57,125	10,99,319	27,486	36,569
5.	West Godavari	10,41,120	37,384	10,03,736	8,64,656	15,188	30,933
6.	Krishna	11,54,847	39,490	11,15,357	9,19,153	19,609	43,298
7.	Guntur	12,63,640	57,424	12,06,216	10,16,255	19,546	37,801
8.	Prakasam	9,07,076	70,621	8,36,455	6,80,588	18,780	21,749
9.	Nellore	7,75,182	47,820	7,27,362	6,13,955	17,403	27,779
10.	Chittoor	10,55,020	83,100	9,71,920	8,14,787	19,059	36,687
11.	Kadapa	7,15,928	56,423	6,59,505	5,52,142	21,492	17,263
12.	Anantapur	9,70,320	80,038	8,90,282	7,34,949	37,674	23,870
13.	Kurnool	8,54,658	74,112	7,80,546	6,53,690	30,179	22,845
14.	Mahbubnagar	8,28,185	50,983	7,77,202	6,89,947	21,205	19,493
15.	Ranga Reddy	8,36,168	51,750	7,84,418	6,83,022	16,727	31,688
16.	Hyderabad	8,06,667	40,080	7,66,587	6,30,035	13,468	88,705
17.	Medak	6,17,725	36,742	5,80,983	4,98,703	16,050	17,810
18.	Nizamabad	5,84,414	41,820	5,42,594	4,55,054	9,122	16,321
19.	Adilabad	6,52,731	31,285	6,21,446	4,96,968	9,130	17,093
20.	Karimnagar	9,33,380	53,040	8,80,340	7,66,962	18,794	24,709
21.	Warangal	8,28,374	38,599	7,89,775	6,88,552	18,180	16,122
22.	Khammam	6,85,308	22,752	6,62,556	5,60,679	11,248	14,905
23.	Nalgonda	8,28,593	37,058	7,91,535	6,85,038	26,610	19,906
ANDHRA PRADESH		2,00,10,344	11,72,916	1,88,37,428	1,59,98,974	4,26,898	6,30,516

1. POPULATION

TABLE- 1.7(Concl..)
CENSUS HOUSES CLASSIFIED BY USE, DISTRICT-WISE, 2001

Sl. No.	District	School, College etc.	Hotels, Lodge, Guest houses etc.	Hospital, dispensary	Factories, workshops and work sheds etc.	Places of worship	Other non-residential use
(1)	(2)	(9)	(10)	(11)	(12)	(13)	(14)
1.	Srikakulam	5,000	862	1,068	3,610	4,987	49,033
2.	Vizianagaram	4,082	600	827	3,130	3,288	35,936
3.	Visakhapatnam	6,533	1,483	1,739	5,747	5,170	58,955
4.	East Godavari	6,654	2,560	2,237	10,406	12,891	59,003
5.	West Godavari	5,615	1,912	1,822	8,587	11,072	63,951
6.	Krishna	5,695	2,773	2,682	11,512	10,041	1,00,594
7.	Guntur	5,896	2,824	2,665	10,892	10,223	1,00,114
8.	Prakasam	5,711	1,579	1,792	7,047	9,080	90,129
9.	Nellore	5,570	1,494	1,415	5,681	7,648	46,417
10.	Chittoor	8,418	2,266	2,602	7,739	11,279	69,083
11.	Kadapa	5,354	1,196	1,623	4,316	7,342	48,777
12.	Anantapur	6,402	2,364	1,838	8,595	10,086	64,504
13.	Kurnool	4,099	2,444	2,112	5,185	9,148	50,844
14.	Mahbubnagar	4,647	1,858	1,720	3,609	8,546	26,177
15.	Ranga Reddy	3,799	1,971	2,021	8,871	4,937	31,382
16.	Hyderabad	3,344	2,791	2,771	6,816	2,687	15,970
17.	Medak	3,288	1,982	1,336	4,524	5,868	31,422
18.	Nizamabad	2,701	1,881	1,396	3,636	3,506	48,977
19.	Adilabad	5,250	1,568	1,258	3,541	4,851	81,787
20.	Karimnagar	4,480	2,262	2,212	5,888	4,768	50,265
21.	Warangal	4,362	1,292	1,652	4,195	2,909	52,511
22.	Khammam	4,788	1,048	1,260	3,456	3,472	61,700
23.	Nalgonda	4,323	1,388	1,531	4,711	5,226	42,802
ANDHRA PRADESH		1,16,011	42,398	41,579	1,41,694	1,59,025	12,80,333

Source:- H-1 table of Census 2001, Directorate of Census Operations, Andhra Pradesh.

1. POPULATION

TABLE- 1.8

NO. OF HOUSES OCCUPIED AND HOUSEHOLDS, DISTRICT-WISE, 2001

Sl. No.	District	Total				Rural			
		No. of occupied Residential houses	No. of House holds	Total Population	No. of Persons per House hold	No. of occupied Residential houses	No. of House holds	Total Population	No. of Persons per house hold
(1)	(2)	(3)	(4)	(5)	(6)	(7)	(8)	(9)	(10)
1.	Srikakulam	5,66,523	5,82,377	25,37,593	4	5,08,571	5,21,523	22,58,934	4
2.	Vizianagaram	4,95,056	5,14,912	22,49,254	4	4,09,931	4,22,971	18,36,859	4
3.	Visakhapatnam	8,32,941	8,87,003	38,32,336	4	5,14,872	5,36,287	23,01,437	4
4.	East Godavari	10,99,319	12,02,661	49,01,420	4	8,56,296	9,30,679	37,49,535	4
5.	West Godavari	8,64,656	9,47,276	38,03,517	4	7,08,172	7,70,429	30,52,630	4
6.	Krishna	9,19,153	10,11,891	41,87,841	4	6,61,076	7,08,724	28,44,394	4
7.	Guntur	10,16,255	10,77,303	44,65,144	4	7,47,775	7,83,685	31,79,384	4
8.	Prakasam	6,80,588	7,02,559	30,59,423	4	5,85,475	5,95,288	25,92,055	4
9.	Nellore	6,13,955	6,40,942	26,68,564	4	4,86,290	5,04,132	20,69,521	4
10.	Chittoor	8,14,787	8,48,607	37,45,875	4	6,51,135	6,70,452	29,34,845	4
11.	Kadapa	5,52,142	5,85,987	26,01,797	5	4,39,517	4,62,760	20,14,044	4
12.	Anantapur	7,34,949	7,79,052	36,40,478	5	5,63,284	5,89,465	27,20,915	5
13.	Kurnool	6,53,690	6,99,191	35,29,494	5	5,10,518	5,40,822	27,12,030	5
14.	Mahbubnagar	6,89,947	6,88,212	35,13,934	5	6,28,533	6,20,801	31,42,579	5
15.	Ranga Reddy	6,83,022	7,42,590	35,75,064	5	3,09,662	3,26,274	16,37,227	5
16.	Hyderabad	6,30,035	6,95,906	38,29,753	6	-	-	-	-
17.	Medak	4,98,703	5,21,018	26,70,097	5	4,26,609	4,44,242	22,86,573	5
18.	Nizamabad	4,55,054	4,84,588	23,45,685	5	3,82,888	4,04,834	19,20,947	5
19.	Adilabad	4,96,968	5,24,649	24,88,003	5	3,72,138	3,89,854	18,27,986	5
20.	Karimnagar	7,66,962	8,13,797	34,91,822	4	63,357	6,67,824	28,13,010	4
21.	Warangal	6,88,552	7,29,110	32,46,004	5	5,70,857	5,96,929	26,22,792	4
22.	Khammam	5,60,679	6,01,659	25,78,927	4	4,59,384	4,86,856	20,68,066	4
23.	Nalgonda	6,85,038	7,23,015	32,47,982	5	6,04,879	6,32,336	28,15,304	4
ANDHRA PRADESH		1,59,98,974	1,70,04,305	7,62,10,007	4	1,20,31,434	1,26,07,167	5,54,01,067	4

1. POPULATION

TABLE- 1.8(Concl.d..)

NO. OF HOUSES OCCUPIED AND HOUSEHOLDS, DISTRICT-WISE, 2001

Sl. No.	District	Urban			
		No. of Occupied Residential Houses	No. of Households	Total Population	No. of Persons per Household
(1)	(2)	(11)	(12)	(13)	(14)
1.	Srikakulam	57,952	60,854	2,78,659	5
2.	Vizianagaram	85,125	91,941	4,12,395	5
3.	Visakhapatnam	3,18,069	3,50,716	15,30,899	4
4.	East Godavari	2,43,023	2,71,982	11,51,885	4
5.	West Godavari	1,56,484	1,76,847	7,50,887	4
6.	Krishna	2,58,077	3,03,167	13,43,447	4
7.	Guntur	2,68,480	2,93,618	12,85,760	4
8.	Prakasam	95,113	1,07,271	4,67,368	4
9.	Nellore	1,27,665	1,36,810	5,99,043	4
10.	Chittoor	1,63,652	1,78,155	8,11,030	5
11.	Kadapa	1,12,625	1,23,227	5,87,753	5
12.	Anantapur	1,71,665	1,89,587	9,19,563	5
13.	Kurnool	1,43,172	1,58,369	8,17,464	5
14.	Mahbubnagar	61,414	67,411	3,71,355	6
15.	Ranga Reddy	3,73,360	4,16,316	19,37,837	5
16.	Hyderabad	6,30,035	6,95,906	38,29,753	6
17.	Medak	72,094	76,776	3,83,524	5
18.	Nizamabad	72,166	79,754	4,24,738	5
19.	Adilabad	1,24,830	1,34,795	6,60,017	5
20.	Karimnagar	1,33,390	1,45,973	6,78,812	5
21.	Warangal	1,17,695	1,32,181	6,23,212	5
22.	Khammam	1,01,295	1,14,803	5,10,861	4
23.	Nalgonda	80,159	90,679	4,32,678	5
ANDHRA PRADESH		39,67,540	43,97,138	2,08,08,940	5

Source: Directorate of Census Operations, Andhra Pradesh.

1. POPULATION

TABLE- 1.9
RURAL AND URBAN POPULATION, DISTRICT-WISE, 2001

Sl. No.	District	Rural Population (Persons)	No. of Towns	Urban Population (Persons)	Percentage of Urban Population to Total Dist. Population
(1)	(2)	(3)	(4)	(5)	(6)
1.	Srikakulam	22,58,934	6	2,78,659	10.98
2.	Vizianagaram	18,36,859	12	4,12,395	18.33
3.	Visakhapatnam	23,01,437	9	15,30,899	39.95
4.	East Godavari	37,49,535	14	11,51,885	23.50
5.	West Godavari	30,52,630	8	7,50,887	19.74
6.	Krishna	28,44,394	7	13,43,447	32.08
7.	Guntur	31,79,384	11	12,85,760	28.80
8.	Prakasam	25,92,055	8	4,67,368	15.28
9.	Nellore	20,69,521	5	5,99,043	22.45
10.	Chittoor	29,34,845	15	8,11,030	21.65
11.	Kadapa	20,14,044	12	5,87,753	22.59
12.	Anantapur	27,20,915	11	9,19,563	25.26
13.	Kurnool	27,12,030	10	8,17,464	23.16
14.	Mahbubnagar	31,42,579	7	3,71,355	10.57
15.	Ranga Reddy	16,37,227	16	19,37,837	54.20
16.	Hyderabad	-	3	38,29,753	100.00
17.	Medak	22,86,573	11	3,83,524	14.36
18.	Nizamabad	19,20,947	3	4,24,738	18.11
19.	Adilabad	18,27,986	15	6,60,017	26.53
20.	Karimnagar	28,13,010	7	6,78,812	19.44
21.	Warangal	26,22,792	2	6,23,212	19.20
22.	Khammam	20,68,066	9	5,10,861	19.81
23.	Nalgonda	28,15,304	9	4,32,678	13.32
ANDHRA PRADESH		5,54,01,067	210	2,08,08,940	27.30

Note: Number of Towns in Census, 2001 were decreased due to declassification of some census towns of Census, 1991.

Source: Final Population Totals 2001, Directorate of Census Operations, Andhra Pradesh.

1. POPULATION

TABLE- 1.10
VILLAGES CLASSIFIED ACCORDING TO SIZE OF POPULATION AND
UNINHABITED VILLAGES, DISTRICT-WISE, 2001

Sl. No.	District	No. of Villages with Population								Un-inhabited villages
		Less than 200	200-499	500-999	1,000-1,999	2,000-4,999	5,000-9,999	10,000 and above	Total No. of inhabited Villages	
(1)	(2)	(3)	(4)	(5)	(6)	(7)	(8)	(9)	(10)	(11)
1.	Srikakulam	200	341	404	444	281	35	10	1,715	99
2.	Vizianagaram	200	299	314	376	230	32	4	1,455	69
3.	Visakhapatnam	1,557	630	305	299	258	47	12	3,108	186
4.	East Godavari	244	223	120	158	325	193	60	1,323	56
5.	West Godavai	46	51	86	171	303	131	57	845	38
6.	Krishna	17	59	136	268	332	105	31	948	38
7.	Guntur	2	18	35	110	299	183	47	694	23
8.	Prakasam	50	81	154	254	334	94	25	992	91
9.	Nellore	83	178	255	278	244	52	20	1,110	82
10.	Chittoor	78	194	296	380	443	70	19	1,480	38
11.	Kadapa	42	115	193	219	224	63	21	877	78
12.	Anantapur	33	51	111	221	366	117	26	925	27
13.	Kurnool	8	47	109	253	348	91	28	884	29
14.	Mahbubnagar	29	114	252	530	454	80	18	1,477	73
15.	Ranga Reddy	27	90	214	271	201	47	10	860	63
16.	Hyderabad	-	-	-	-	-	-	-	-	-
17.	Medak	24	85	263	496	299	47	11	1,225	29
18.	Nizamabad	22	71	171	256	261	59	14	854	64
19.	Adilabad	158	364	450	382	206	19	7	1,586	143
20.	Karimnagar	20	61	124	290	451	82	19	1,047	45
21.	Warangal	43	70	109	249	405	91	17	984	87
22.	Khammam	156	195	207	215	246	59	23	1,101	128
23.	Nalgonda	29	65	160	355	405	91	19	1,124	24
ANDHRA PRADESH		3,068	3,402	4,468	6,475	6,915	1,788	498	26,614	1,510

Source: Directorate of Census Operations, Andhra Pradesh.

1. POPULATION

TABLE- 1.11
POPULATION OF TOWNS AND CITIES

Sl. No.	Name of the Town /City/ Urban Agglomeration	Civic Status of Town /City	Population		Growth Rate 1991-2001
			1991	2001	
(1)	(2)	(3)	(4)	(5)	(6)
I. SRIKAKULAM DISTRICT					
1.	Srikakulam U.A.		88,883	1,17,066	31.71
	Srikakulam	M + O.G.	88,883	1,17,320	31.99
	(i) Srikakulam	M	88,883	1,09,905	23.65
	(ii) Balaga (R) (Partly)	O.G.	-	3,383	N.A.
	(iii) Pathrunivalasa (Partly)	O.G.	-	226	N.A.
	(iv) Arasavilli (R) (Partly)	O.G.	-	1,350	N.A.
	(v) Patha Srikakulam (R) (Partly)	O.G.	-	2,456	N.A.
2.	Palasa-Kasibugga	N.P.	-	49,899	N.A.
3.	Ichchapuram	N.P.	29,654	32,662	10.14
4.	Sompeta	C.T.	15,785	17,423	10.38
5.	Rajam	C.T.	14,285	23,424	63.98
6.	Amadalavalasa	N.P.	34,395	37,931	10.28
II. VIZIANAGARAM DISTRICT					
1.	Vizianagaram U.A.		1,77,022	1,95,801	10.61
	(a) Vizianagaram	M + O.G.	1,61,331	1,76,023	9.11
	(i) Vizianagaram	M	1,60,359	1,74,651	8.91
	(ii) Jammunarayanapuram (Partly)	O.G.	972	1,372	41.15
	(b) Gajularega	C.T.	11,514	13,081	13.61
	(c) Kanapaka	C.T.	4,177	6,697	60.33
2.	Parvathipuram	M	43,497	49,714	14.29
3.	Bobbili	M	43,249	50,096	15.83
4.	Salur	M	43,435	48,354	11.32
5.	Gajapathinagaram	C.T.	5,068	5,282	4.22
6.	Sriramnagar	C.T.	19,235	19,520	1.48
7.	Jarjapupeta	C.T.	5,648	5,546	(-)1.81
8.	Kothavalasa	C.T.	10,084	12,302	22.00
9.	Nellimarla	C.T.	18,051	19,373	7.32
10.	Chintalavalasa	C.T.	6,087	6,407	5.26

1. POPULATION

TABLE- 1.11(Contd..)
POPULATION OF TOWNS AND CITIES

Sl. No.	Name of the Town/City/ Urban Agglomeration	Civic Status of Town /City	Population		Growth Rate 1991-2001
			1991	2001	
(1)	(2)	(3)	(4)	(5)	(6)
III. VISAKHAPATNAM DISTRICT					
1.	Visakhapatnam U.A.		1,057,118	13,45,938	27.32
	(a) Visakhapatnam	M.C.+O.G.	8,51,756	10,42,388	22.38
	(i) Visakhapatnam	M.C.	8,24,312	9,82,904	19.24
	(ii) Adivivaram	O.G.	12,336	23,070	87.01
	(iii) Yendada	O.G.	2,470	8,164	230.53
	(iv) Rishikonda	O.G.	1,442	2,065	43.20
	(v) Pothinamallaihpalem	O.G.	2,788	7,911	183.75
	(vi) Madhurawada	O.G.	8,408	18,274	117.34
	(b) Gajuvaka	M + O.G.	1,92,784	2,76,552	43.45
	(i) Gajuvaka	M	1,79,785	2,59,180	44.16
	(ii) Aganampudi	O.G.	12,999	17,372	33.64
	(c) Vepagunta	C.T.	12,578	26,998	114.64
2.	Bheemunipatnam U.A.		42,061	48,664	15.70
	Bheemunipatnam	M + O.G.	42,061	48,664	15.70
	(i) Bheemunipatnam	M	42,061	45,324	7.76
	(ii) Nerellavalasa (Partly)	O.G.	-	1,197	N.A.
	(iii) Mulakuddu (Partly)	O.G.	-	2,143	N.A.
3.	Kantabamsuguda	C.T.	4,312	6,340	47.03
4.	Gudivada	C.T.	5,751	7,102	23.49
5.	Upper Sileru Project Site Camp	C.T.	5,178	4,746	(-)8.34
6.	Narsipatnam	C.T.	29,096	32,623	12.12
7.	Anakapalle	M	84,356	85,486	1.34
IV. EAST GODAVARI DISTRICT					
1.	Kakinada U.A.		3,34,721	3,76,861	12.59
	(a) Kakinada	M + O.G.	3,05,230	3,35,299	9.85
	(i) Kakinada	M	2,79,980	2,96,329	5.84
	(ii) Turangi (R)	O.G.	14,390	18,918	31.47
	(iii) Chidiga	O.G.	3,680	5,049	37.20
	(iv) Vakalapudi	O.G.	7,180	15,003	108.96
	(b) Ramanayyapeta	C.T.	16,063	22,337	39.06
	(c) Suryaraopeta	C.T.	13,428	19,225	43.17
2.	Rajahmundry U.A.		4,02,038	4,13,616	2.88
	(a) Rajahmundry	M.C. +O.G.	3,66,685	3,74,721	2.19
	(i) Rajahmundry	M.C.	3,24,851	3,15,251	(-)2.96
	(ii) Katheru	O.G.	18,921	21,624	14.29
	(iii) Hukumpeta	O.G.	3,511	7,172	104.27
	(iv) Bommuru	O.G.	8,651	12,997	50.24
	(v) Morampudi (Partly)	O.G.	641	2,498	289.70
	(vi) Rajahmundry N.M.A.	O.G.	10,110	15,179	50.14
	(b) Dhowleswaram	C.T.	35,353	38,895	10.02

1. POPULATION

TABLE- 1.11(Contd..)
POPULATION OF TOWNS AND CITIES

Sl. No.	Name of the Town/City/ Urban Agglomeration	Civic Status of Town /City	Population		Growth Rate 1991-2001
			1991	2001	
(1)	(2)	(3)	(4)	(5)	(6)
IV. EAST GODAVARI DISTRICT (Contd..)					
3.	Tuni	M	43,904	50,368	14.72
4.	Rampachodavaram	C.T.	7,847	9,670	23.23
5.	Peddapuram	M	42,806	45,520	6.34
6.	Samalkota	M	48,760	53,602	9.93
7.	Pithapuram	M	44,061	50,103	13.71
8.	Mandapeta	M	42,453	47,638	12.21
9.	Ramachandrapuram	M	36,788	41,370	12.46
10.	Bandarunlanka	C.T.	11,106	11,693	5.29
11.	Amalapuram	M	46,029	51,444	11.76
V. WEST GODAVARI DISTRICT					
1.	Eluru U.A.		2,22,311	2,15,804	(-) 2.93
	Eluru	M + O.G.	2,22,311	2,15,804	(-) 2.93
	(i) Eluru	M	2,12,866	1,90,062	(-10.71)
	(ii) Eluru (R) (Partly)	O.G.	-	6,208	N.A.
	(iii) Satrampadu	O.G.	2,909	5,225	79.61
	(iv) Komadavolu (Partly)	O.G.	-	543	N.A.
	(v) Gavaravaram	O.G.	3,972	8,324	109.57
	(vi) Tangellamudi (R)	O.G.	2,564	5,442	112.25
2.	Tanuku U.A.		62,913	72,970	15.99
	Tanuku	M + O.G.	62,913	72,970	15.99
	(i) Tanuku	M	62,913	68,585	9.02
	(ii) Mandapaka (Partly)	O.G.	-	4,385	N.A.
3.	Bheemavaram U.A.		1,21,314	1,42,064	17.10
	Bheemavaram	M + O.G.	1,21,314	1,42,064	17.10
	(i) Bheemavaram	M	1,21,314	1,37,409	13.27
	(ii) Rayalam (R) (Partly)	O.G.	-	2,337	N.A.
	(iii) Chinameram (Partly)	O.G.	-	2,318	N.A.
4.	Palacole U.A.		73,610	76,308	3.67
	Palacole	M + O.G.	73,610	76,308	3.67
	(i) Palacole	M	56,969	57,317	0.61
	(ii) Ullamparru	O.G.	4,565	5,229	14.55
	(iii) Poolapalle	O.G.	7,574	7,799	2.97
	(iv) Palacole (R)	O.G.	4,502	5,963	32.45
5.	Kovvur	N.P.	36,061	39,372	9.18
6.	Nidadavole	M	41,101	43,143	4.97
7.	Tadepalligudem	M	88,878	1,02,622	15.46
8.	Narsapur	M	56,362	58,604	3.98

1. POPULATION

TABLE- 1.11(Contd..)

POPULATION OF TOWNS AND CITIES

Sl. No.	Name of the Town/City/ Urban Agglomeration	Civic Status of Town /City	Population		Growth Rate 1991-2001
			1991	2001	
(1)	(2)	(3)	(4)	(5)	(6)
VI. KRISHNA DISTRICT					
	Vijayawada U.A. (Spread over in two districts viz., Krishna and Guntur)		-	10,39,518	N.A.
1.	Vijayawada U.A. (Krishna district portion)		7,57,662	9,30,700	22.84
	(a) Vijayawada	M.C. + O.G.	7,34,065	9,00,061	22.61
	(i) Vijayawada	M.C.	7,01,827	8,51,282	21.30
	(ii) Prasadampadu	O.G.	6,489	10,501	61.83
	(iii) Ramavarappadu	O.G.	8,418	12,802	52.08
	(iv) Yanamalakuduru	O.G.	17,331	25,476	47.00
	(b) Kanuru	C.T.	23,597	30,639	29.84
2.	Jaggayyapet	N.P.	36,122	40,373	11.77
3.	Nuzvid	M	42,685	50,354	17.97
4.	Gudivada	M	1,01,656	1,13,054	11.21
5.	Pedana	N.P.	27,497	29,613	7.70
6.	Machilipatnam	M	1,59,110	1,79,353	12.72
VII. GUNTUR DISTRICT					
	Constituent units of Vijayawada U.A.				
	(v) Tadepalle	O.G.	28,942	41,699	44.08
	(vi) Undavalli (Partly)	O.G.	-	3,770	N.A.
1.	c. Mangalagiri	M + O.G.	59,152	63,349	7.10
	(i) Mangalagiri	M	59,152	61,981	4.78
	(ii) Navuluru (Partly)	O.G.	-	957	N.A.
	(iii) Atmakuru (Partly)	O.G.	-	411	N.A.
2.	Narasaraopet U.A.		88,726	95,349	7.46
	Narasaraopet	M + O.G.	88,726	95,349	7.46
	(i) Narasaraopet	M	88,726	93,321	5.18
	(ii) Lingamguntla Agraharam (Partly)	O.G.	-	1,252	N.A.
	(iii) Narasaraopet (R) (Partly)	O.G.	-	776	N.A.
3.	Macherla	M	43,987	49,221	11.90
4.	Sattenapalle	M	45,442	51,404	13.12
5.	Vinukonda	C.T.	34,607	52,519	51.76
6.	Chilakaluripet	M	79,142	91,656	15.81
7.	Guntur	M.C.	4,71,051	5,14,461	9.22
8.	Tenali	M	1,43,726	1,53,756	6.98
9.	Ponnur	M	54,363	57,640	6.03
10.	Bapatla	M	62,536	68,397	9.37
11.	Repalle	M	36,943	42,539	15.15

1. POPULATION

TABLE- 1.11(Contd..)
POPULATION OF TOWNS AND CITIES

Sl. No.	Name of the Town/City/ Urban Agglomeration	Civic Status of Town /City	Population		Growth Rate 1991-2001
			1991	2001	
(1)	(2)	(3)	(4)	(5)	(6)
VIII. PRAKASAM DISTRICT					
1.	Ongole U.A.		1,28,648	1,53,829	19.57
	Ongole	M + O.G.	1,28,648	1,53,829	19.57
	(i) Ongole	M	1,28,648	1,50,471	16.96
	(ii) Pernamitta (Partly)	O.G.	-	3,358	N.A.
2.	Chirala U.A.		1,42,778	1,66,294	16.47
	(a) Chirala	M + O.G.	1,08,467	1,29,242	19.15
	(i) Chirala	M	80,861	84,970	5.08
	(ii) Chirala (Rural)	O.G.	27,606	28,278	2.43
	(iii) Epurapalem (Partly)	O.G.	-	13,119	N.A.
	(iv) Kothapeta (Partly)	O.G.	-	2,875	N.A.
	(b) Vetapalem	C.T.	34,311	37,052	7.99
3.	Markapur	M	45,563	58,462	28.31
4.	Bestavaripeta	C.T.	5,510	6,526	18.44
5.	Pamur	C.T.	10,536	15,245	44.69
6.	Kandukur	M	41,336	50,326	21.75
7.	Singarayakonda	C.T.	13,909	16,686	19.97
IX. NELLORE DISTRICT					
1.	Nellore U.A.		3,16,606	4,04,775	27.85
	Nellore	M + O.G.	3,16,606	4,04,775	27.85
	(i) Nellore	M	3,16,606	3,78,428	19.53
	(ii) Nellore (Bit-I)	O.G.	-	14,496	N.A.
	(iii) Allipuram (Partly)	O.G.	-	4,869	N.A.
	(iv) Buja Buja Nellore (Partly)	O.G.	-	4,207	N.A.
	(v) Kallurpalle (Partly)	O.G.	-	2,775	N.A.
2.	Kavali U.A.		65,910	85,616	29.90
	Kavali	M + O.G.	65,910	85,616	29.90
	(i) Kavali	M	65,910	79,682	20.90
	(ii) Maddurupadu (Partly)	O.G.	-	2,769	N.A.
	(iii) Musunuru (Partly)	O.G.	-	3,165	N.A.
3.	Gudur U.A.		55,984	74,046	32.26
	Gudur	M + O.G.	55,984	74,046	32.26
	(i) Gudur	M	55,984	68,782	22.86
	(ii) Gudur (R)(East) (Partly)	O.G.	-	633	N.A.
	(iii) Gudur (R)(West) (Partly)	O.G.	-	4,631	N.A.
	(iv) Mutyalampadu (Partly)	O.G.	-	-	
	(v) Nellatur (Partly)	O.G.	-	-	N.A.
4.	Kovurpalle	C.T.	9,801	8,529	(-)12.98
5.	Venkatagiri	C.T.	27,637	31,341	13.40

1. POPULATION

TABLE- 1.11(Contd..)

POPULATION OF TOWNS AND CITIES

Sl. No.	Name of the Town/City/ Urban Agglomeration	Civic Status of Town /City	Population		Growth Rate 1991-2001
			1991	2001	
(1)	(2)	(3)	(4)	(5)	(6)
X. CHITTOOR DISTRICT					
1.	Tirupati U.A.		2,10,705	3,03,521	44.05
	(a)Tirupati	M + O.G.	1,82,927	2,44,990	33.93
	(i) Tirupati	M	1,74,369	2,28,202	30.87
	(ii) Settipalle	O.G.	1,842	2,448	32.90
	(iii) Timminaidupalle	O.G.	2,030	2,280	12.32
	(iv) Avilala	O.G.	4,686	12,060	157.36
	(b)Tirupati (N.M.A.)	C.T.	14,535	25,702	76.83
	(c) Akkarampalle	C.T.	5,223	20,342	289.47
	(d) Tiruchanur	C.T.	8,020	12,487	55.70
2.	Madanapalle U.A.		73,820	1,07,449	45.56
	Madanapalle	M + O.G.	73,820	1,07,449	45.56
	(i) Madanapalle	M	73,820	99,967	35.42
	(ii) Kollabailu (Partly)	O.G.	-	1,451	N.A.
	(iii) Ponnutipalem (Partly)	O.G.	-	739	N.A.
	(iv) Basinikonda (Partly)	O.G.	-	3,662	N.A.
	(v) Madanapalle (R) (Partly)	O.G.	-	1,630	N.A.
3.	Renigunta	C.T.	19,004	23,862	25.56
4.	Srikalahasti	M	61,578	70,854	15.06
5.	Tirumala	C.T.	17,080	18,014	5.47
6.	Narayanavanam	C.T.	9,850	10,899	10.65
7.	Nagari	C.T.	20,485	24,372	18.97
8.	Ekambarakuppam	C.T.	5,726	6,797	18.70
9.	Puttur	C.T.	25,158	29,436	17.00
10.	Punganur	N.P.	33,882	44,314	30.79
11.	Chittoor	M	1,33,462	1,52,654	14.38
12.	Kuppam	C.T.	16,138	18,858	16.85
XI. KADAPA DISTRICT					
1.	Kadapa U.A.		2,15,866	2,60,962	20.89
	(a) Kadapa	M + O.G.	1,40,660	1,48,039	5.25
	(i) Kadapa	M	1,21,463	1,26,505	4.15
	(ii) Ukkayapalle	O.G.	5,273	6,646	26.04
	(iii) Palempalle	O.G.	3,516	3,868	10.01
	(iv) Ramarajupalle	O.G.	1,493	4,058	171.80
	(v) Gudur (R)	O.G.	4,757	5,234	10.03
	(vi) Mamillapalli (Partly)	O.G.	4,158	1,728	(-)58.44

1. POPULATION

TABLE- 1.11(Contd..)
POPULATION OF TOWNS AND CITIES

Sl. No.	Name of the Town/City/ Urban Agglomeration	Civic Status of Town /City	Population		Growth Rate 1991-2001
			1991	2001	
(1)	(2)	(3)	(4)	(5)	(6)
XI. KADAPA DISTRICT (Contd..)					
1.	Kadapa U.A. (Contd..)				
	(b) Akkayapalle	C.T.	12,991	18,307	40.92
	(c) Chemmumiahpet	C.T.	22,149	31,431	41.91
	(d) Chinnachowk	C.T.	40,066	64,729	61.56
2.	Veparala	C.T.	6,807	6,616	(-)2.81
3.	Dommaranda Nandyala	C.T.	7,880	7,771	(-)1.38
4.	Rameswaram	C.T.	8,284	14,907	79.95
5.	Proddatur	M	1,33,914	1,50,309	12.24
6.	Moragudi	C.T.	5,785	5,995	3.63
7.	Jammalamadugu	C.T.	32,468	40,514	24.78
8.	Yerraguntla	C.T.	19,361	26,838	38.62
9.	Rayachoti	C.T.	51,931	72,297	39.22
XII. ANANTAPUR DISTRICT					
1.	Anantapur U.A.		1,83,555	2,43,143	32.46
	Anantapur	M + O.G.	1,83,555	2,43,143	32.46
	(i) Anantapur	M	1,74,924	2,18,808	25.09
	(ii) Narayanapuram	O.G.	5,287	8,568	62.06
	(iii) Kakkalapalle (R) (Partly)	O.G.	-	4,945	N.A.
	(iv) Anantapur (R)	O.G.	3,344	10,822	223.62
2.	Rayadurg	M	40,845	54,125	32.51
3.	Guntakal	M	1,07,592	1,17,103	8.84
4.	Gooty	C.T.	37,814	43,389	14.74
5.	Tadpatri	M	71,068	86,843	22.20
6.	Uravakonda	C.T.	27,679	31,856	15.09
7.	Kalyandurg	C.T.	23,106	29,266	26.66
8.	Papampeta	C.T.	4,145	9,155	120.87
9.	Dharmavaram	M	78,961	1,03,357	30.90
10.	Kadiri	M	63,378	76,252	20.31
11.	Hindupur	M	1,04,651	1,25,074	19.52
XIII. KURNOOL DISTRICT					
1.	Kurnool U.A.		2,75,360	3,42,973	24.55
	(a) Kurnool	M.C.	2,36,800	2,69,122	13.65
	(b) Kallur	C.T.	38,560	73,851	91.52

1. POPULATION

TABLE- 1.11(Contd..)
POPULATION OF TOWNS AND CITIES

Sl. No.	Name of the Town/City/ Urban Agglomeration	Civic Status of Town /City	Population		Growth Rate 1991-2001
			1991	2001	
(1)	(2)	(3)	(4)	(5)	(6)
XIII. KURNOOL DISTRICT (Contd..)					
2.	Adoni U.A.		1,36,182	1,62,458	19.29
	Adoni	M + O.G.	1,36,182	1,62,458	19.29
	(i) Adoni	M	1,36,182	1,57,305	15.51
	(ii) Mandagiri (Partly)	O.G.	-	5,153	N.A.
3.	Nandyal U.A.		1,19,813	1,57,120	31.14
	Nandyal	M + O.G.	1,19,813	1,57,120	31.14
	(i) Nandyal	M	1,19,813	1,52,676	27.43
	(ii) Noonepalle (R) (Partly)	O.G.	-	1,369	N.A.
	(iii) Ayyalur (Partly)	O.G.	-	3,075	N.A.
4.	Yemmiganur	M	65,089	76,411	17.39
5.	Srisailam Gudem Devasthanam	C.T.	5,040	6,861	36.13
6.	Srisailam Project R.F.C. Township	C.T.	20,891	23,273	11.40
7.	Bugganipalle	C.T.	12,694	11,679	(-)8.00
8.	Bethamcherla	C.T.	21,490	30,973	44.13
9.	Ramapuram	C.T.	4,515	5,716	26.60
XIV. MAHBUBNAGAR DISTRICT					
1.	Mahbubnagar U.A.		1,16,833	1,39,534	19.43
	Mahbubnagar	M + O.G.	1,16,833	1,39,662	19.54
	(i) Mahbubnagar	M	1,16,833	1,30,986	12.11
	(ii) Mahbubnagar (R) (Partly)	O.G.	-	6,071	N.A.
	(iii) Yenogonda (R) (Partly)	O.G.	-	2,566	N.A.
	(iv) Boyapalle (R) (Partly)	O.G.	-	39	N.A.
	(v) Palakonda (Partly)	O.G.	-	-	N.A.
2.	Farooqnagar	C.T.	23,565	34,470	46.28
3.	Badepalle	C.T.	25,226	29,829	18.25
4.	Narayanpet	N.P.	33,519	37,563	12.06
5.	Nagarkurnool	C.T.	18,977	26,157	37.84
6.	Wanaparthy	N.P.	38,862	50,114	28.95
7.	Gadwal U.A.		40,742	53,560	31.46
	Gadwal	M + O.G.	40,742	53,560	31.46
	(i) Gadwal	M	40,742	50,941	25.03
	(ii) Gadwal (R) (Partly)	O.G.	-	2,619	N.A.

1. POPULATION

TABLE- 1.11(Contd..)

POPULATION OF TOWNS AND CITIES

Sl. No.	Name of the Town/City/ Urban Agglomeration	Civic Status of Town /City	Population		Growth Rate 1991-2001
			1991	2001	
(1)	(2)	(3)	(4)	(5)	(6)
XV. RANGA REDDY DISTRICT					
	Constituent units of Hyderabad U.A.				
	(i) Hyderabad M.C. portion of Ranga Reddy District	M.C.*	79,258	25,056	(-)68.39
	(ii) Balapur	O.G.*	6,975	5,126	(-)26.51
	(iii) Kothapet	O.G.*	3,594	10,484	191.71
	(iv) Hydershakot	O.G.*	1,969	3,786	92.28
	(v) Venkatapur	O.G.*	911	987	8.34
	(vi) Mallapur	O.G.*	748	644	(-)13.90
1.	Kukatpalle	M*	1,86,963	2,92,289	56.34
2.	L.B.Nagar	M + O.G.*	1,63,207	2,87,781	76.33
	(i) L.B.Nagar	M	1,55,514	2,68,689	72.77
	(ii) Kuntloor	O.G.	2,231	3,884	74.09
	(iii) Injapur	O.G.	2,457	1,727	(-)29.71
	(iv) Nadargul (Partly)	O.G.	-	1,720	N.A
	(v) Jillelaguda	O.G.	3,005	11,761	291.38
3.	Meerpet	C.T.*	5,089	12,935	154.18
4.	Malkajgiri	M*	1,27,178	1,93,863	52.43
5.	Quthbullapur	M*	1,06,591	2,31,108	116.82
6.	Kapra	M*	87,747	1,59,002	81.21
7.	Rajendranagar	M + O.G.*	99,914	1,63,115	63.26
	(i) Rajendranagar	M	84,520	1,43,240	69.47
	(ii) Shahzadi Begum	O.G.	28	673	2,303.57
	(iii) Shamshabad	O.G.	15,366	19,202	24.96
8.	Uppal Kalan	M + O.G.*	75,660	1,18,085	56.07
	(i) Uppal Kalan	M	75,644	1,17,217	54.96
	(ii) Makta Bibi Sahebuda	O.G.	16	868	5,325.00
9.	Serilingampalle	M*	72,320	1,53,364	112.06
10.	Alwal	M + O.G.*	67,271	94,372	40.29
	(i) Alwal	M	66,471	93,206	40.22
	(ii) Singaipalle	O.G.	800	1,166	45.75
11.	Gaddiannaram	C.T.*	35,187	52,835	50.15
12.	Vicarabad	N.P.	39,215	42,410	8.15
13.	Tandur	M	45,517	57,941	27.30

1. POPULATION

TABLE- 1.11(Contd..)

POPULATION OF TOWNS AND CITIES

Sl. No.	Name of the Town/City/ Urban Agglomeration	Civic Status of Town /City	Population		Growth Rate 1991-2001
			1991	2001	
(1)	(2)	(3)	(4)	(5)	(6)
XV. RANGA REDDY DISTRICT (Contd..)					
14.	Ghatkesar	C.T.	12,645	18,278	44.55
15.	Omer Khan Daira	C.T.	4,228	7,259	71.69
16.	Narsingi	C.T.	5,576	7,117	27.64
XVI. HYDERABAD DISTRICT					
	Hyderabad U.A. (Spread over in 3 districts viz., Hyderabad, Ranga Reddy and Medak)		43,57,219	57,42,036	32.01
1.	Hyderabad U.A. (Hyderabad Portion)		31,45,939	38,29,753	21.74
	(a) Hyderabad	M.C.	29,64,638	36,12,427	21.85
	(b) Secunderabad Cantonment	C.B.*	1,71,148	2,06,102	20.42
	(c) Osmania University	C.T.*	10,153	11,224	10.55
XVII. MEDAK DISTRICT					
1.	Medak	N.P.	35,775	41,945	17.25
2.	Siddipet	M	54,091	61,809	14.27
3.	Zaheerabad	N.P.	39,613	44,589	12.56
4.	Sadasivpet	M	30,915	36,334	17.53
5.	Eddumailaram	C.T.	7,018	13,592	93.67
6.	Sangareddy	M	50,123	57,113	13.95
7.	Bollaram	C.T.	4,230	13,115	210.05
8.	Isnapur	C.T.	4,177	7,576	81.37
	Constituent units of Hyderabad U.A.				
	(a) Patancheru	C.T.	26,862	40,273	49.93
	(b) Ramachandrapuram	C.T.	46,129	52,363	13.51
	(c) Ramachandrapuram BHEL Township	C.T.	17,707	14,815	(-)16.33
XVIII. NIZAMABAD DISTRICT					
1.	Nizamabad	M	2,41,034	2,88,722	19.78
2.	Bodhan	M	64,406	71,520	11.05
3.	Kamareddy	M	48,666	64,496	32.53

1. POPULATION

TABLE- 1.11(Contd..)
POPULATION OF TOWNS AND CITIES

Sl. No.	Name of the Town/City/ Urban Agglomeration	Civic Status of Town /City	Population		Growth Rate 1991-2001
			1991	2001	
(1)	(2)	(3)	(4)	(5)	(6)
XIX. ADILABAD DISTRICT					
1.	Adilabad U.A.		93,864	1,29,403	37.86
	(a) Adilabad	M	84,255	1,09,529	30.00
	(b) Dasnapur	C.T.	9,609	19,874	106.83
2.	Kaghaznagar	M	57,535	59,734	3.82
3.	Asifabad	C.T.	14,974	19,330	29.09
4.	Madaram	C.T.	7,539	6,691	(-)11.25
5.	Bhainsa	N.P.	29,715	41,331	39.09
6.	Nirmal	M	57,761	75,254	30.29
7.	Bellampalle	M	66,780	66,792	0.02
8.	Mandamarri	M	66,145	66,596	0.68
9.	Kyathampalle	C.T.	34,157	42,273	23.76
10.	Mancheriyal U.A.		84,824	1,18,195	39.34
	(a) Mancheriyal	M	52,657	70,381	33.66
	(b) Naspur	C.T.	19,779	33,059	67.14
	(c) Teegalpahad	C.T.	12,388	14,755	19.11
11.	Thallapalle	C.T.	6,515	10,950	68.07
12.	Singapur	C.T.	18,725	23,468	25.33
XX. KARIMNAGAR DISTRICT					
1.	Karimnagar U.A.		1,54,683	2,18,302	41.13
	Karimnagar	M + O.G.	1,54,683	2,18,302	41.13
	(i) Karimnagar	M	1,48,583	2,05,653	38.41
	(ii) Bommakal	O.G.	5,343	7,266	35.99
	(iii) Arepalle (Partly)	O.G.	-	2,105	N.A
	(iv) Sitarampur	O.G.	757	1,605	112.02
	(v) Chintakunta (Partly)	O.G.	-	1,673	N.A
2.	Palakurthy	C.T.	6,388	6,967	9.06

1. POPULATION

TABLE- 1.11(Contd..)

POPULATION OF TOWNS AND CITIES

Sl. No.	Name of the Town/City/ Urban Agglomeration	Civic Status of Town /City	Population		Growth Rate 1991-2001
			1991	2001	
(1)	(2)	(3)	(4)	(5)	(6)
XX. KARIMNAGAR DISTRICT (Contd..)					
3.	Jallaram	C.T.	13,711	11,010	(-) 19.70
4.	Jagtial	M	67,591	85,521	26.53
5.	Koratla	M	40,080	54,012	34.76
6.	Sircilla	M	50,048	65,314	30.50
7.	Ramagundam U.A.		2,14,384	2,37,686	10.87
	Ramagundam	M + O.G.	2,14,384	2,37,686	10.87
	(i) Ramagundam	M	2,14,384	2,36,600	10.36
	(ii) Penchikalapeta (Partly)	O.G.	-	1,086	N.A.
XXI. WARANGAL DISTRICT					
1.	Warangal U.A.		-	5,77,968	N.A.
	Warangal	M.C. + O.G.	-	5,77,968	N.A.
	(i) Warangal	M.C.	4,47,657	5,29,348	18.25
	(ii) Gopalpur	O.G.	2,800	3,546	26.64
	(iii) Madikonda (R) (Partly)	O.G.	-	12,908	N.A.
	(iv) Gorrekunta (Partly)	O.G.	-	4,377	N.A.
	(v) Bheemaram (Partly)	O.G.	-	7,921	N.A.
	(vi) Stambampalle	O.G.	2,356	3,381	43.51
	(vii) Enumamula	O.G.	4,188	8,945	113.59
(viii) Kadipikonda	O.G.	6,634	7,542	13.69	
2.	Jangaon	N.P.	34,305	43,935	28.07
XXII. KHAMMAM DISTRICT					
1.	Khammam U.A.		1,49,077	1,98,665	33.26
	Khammam	M + O.G.	1,49,077	1,98,620	33.23
	(i) Khammam	M	1,27,992	1,59,544	24.65
	(ii) Khanapuram Haveli (Partly)	O.G.	15,442	29,925	93.79
	(iii) Edulapuram (Partly)	O.G.	5,643	9,151	62.17

1. POPULATION

TABLE- 1.11(Contd..)

POPULATION OF TOWNS AND CITIES

Sl. No.	Name of the Town/City/ Urban Agglomeration	Civic Status of Town /City	Population		Growth Rate 1991-2001
			1991	2001	
(1)	(2)	(3)	(4)	(5)	(6)
XXII. KHAMMAM DISTRICT (Contd..)					
2.	Kothagudem U.A.		1,02,137	1,05,266	3.06
	(a) Kothagudem	M + O.G.	86,951	86,306	(-) 0.74
	(i) Kothagudem	M	80,440	79,721	(-) 0.89
	(ii) Garimellapadu	O.G.	6,511	6,585	1.14
	(b) Chunchupalle	C.T.	15,186	18,960	24.85
3.	Manugur	C.T.	30,076	32,893	9.37
4.	Bhadrachalam	C.T.	35,830	42,650	19.03
5.	Sarapaka	C.T.	11,510	17,222	49.63
6.	Palwancha	M	53,102	69,088	30.10
7.	Yellandu	N.P.	38,675	42,421	9.69
8.	Chatakonda	C.T.	6,060	2,701	(-) 55.43
XXIII. NALGONDA DISTRICT					
1.	Nalgonda U.A.		84,910	1,11,380	31.17
	Nalgonda	M + O.G.	84,910	1,11,380	31.17
	(i)Nalgonda	M	84,910	1,10,286	29.89
	(ii) Nalgonda (R) (Partly)	O.G.	-	281	N.A.
	(iii) Panagallu (R) (Partly)	O.G.	-	519	N.A.
	(iv) Gollaguda (R) (Partly)	O.G.	-	294	N.A.
2.	Suryapet U.A.		60,630	94,585	56.00
	Suryapet	M + O.G.	60,630	94,585	56.00
	(i) Suryapet	M	60,630	93,239	53.78
	(ii) Pillalamarri (Partly)	O.G.	-	1346	N.A.
3.	Miryalaguda U.A.		65,879	91,359	38.68
	Miryalaguda	M + O.G.	65,879	91,359	38.68
	(i) Miryalaguda	M	65,879	90,886	37.96
	(ii) Nandipahad (Partly)	O.G.	-	473	N.A.

1. POPULATION

TABLE- 1.11(Concl..)
POPULATION OF TOWNS AND CITIES

Sl. No.	Name of the Town/City/ Urban Agglomeration	Civic Status of Town /City	Population		Growth Rate 1991-2001
			1991	2001	
(1)	(2)	(3)	(4)	(5)	(6)
XXIII. NALGONDA DISTRICT (Contd..)					
4.	Yadagirigutta	C.T.	11,051	13,291	20.27
5.	Bhongir	M	40,744	50,407	23.72
6.	Choutuppal	C.T.	8,940	14,001	56.61
7.	Devarakonda	C.T.	21,089	27,434	30.09
8.	Chandur	C.T.	8,865	10,859	22.49
9.	Vijayapuri North	CT	20,290	19,362	(-) 4.57

Note: Number of towns in Census, 2001 were decreased due to declassification of some census towns of Census, 1991.

*: Constituent units of Hyderabad Urban Agglomeration

U.A.: Urban Agglomeration, O.G.: Out Growth, M.C.: Municipal Corporation, M: Municipality

N.P.: Nagar Panchayat, C.B.: Cantonment Board, C.T.: Census Town, N.M.A.: Non Municipal Area,

R: Rural R.F.C.: Right Flank Colony

Source:1. District Census Hand Books, 1991 issued by Directorate of Census Operations, Andhra Pradesh.

2. Provisional Population Totals, Paper-2 & 3 of 2001, Series-29, A.P., Census of India, 2001 issued by Directorate of Census Operations, Andhra Pradesh.

1.POPULATION

TABLE- 1.12
SLUM POPULATION OF TOWNS AND CITIES, 2001(P)

Sl. No.	Name of the Town /City/ Urban Agglomeration	Civic Status of Town/City	Total Population	Slum Population	Percentage of Slum Population
(1)	(2)	(3)	(4)	(5)	(6)
I. SRIKAKULAM DISTRICT					
1.	Srikakulam	U.A.	1,17,066	48,632	41.54
2.	Srikakulam	M	1,09,666	48,632	44.35
II. VIZIANAGARAM DISTRICT					
1.	Vizianagaram	U.A.	1,95,562	67,525	34.53
2.	Vizianagaram	M	1,74,414	67,525	38.72
III. VISAKHAPATNAM DISTRICT					
1.	Visakhapatnam	U.A.	13,45,776	1,71,211	12.72
2.	Visakhapatnam	M.C.	9,77,922	1,71,211	17.51
3.	Anakapalle	M	85,779	25,779	30.05
IV. EAST GODAVARI DISTRICT					
1.	Kakinada	U.A.	3,76,670	58,369	15.50
2.	Kakinada	M	2,96,219	58,369	19.70
3.	Rajahmundry	U.A.	4,13,349	1,12,003	27.10
4.	Rajahmundry	M.C.	3,15,052	1,12,003	35.55
V. WEST GODAVARI DISTRICT					
1.	Eluru	U.A.	2,15,462	1,04,716	48.60
2.	Eluru	M	1,89,772	1,04,716	55.18
3.	Tanuku	U.A.	72,609	25,261	34.79
4.	Tanuku	M	68,224	25,261	37.03
5.	Bheemavaram	U.A.	1,41,975	45,762	32.23
6.	Bheemavaram	M	1,37,327	45,762	33.32
7.	Palacole	U.A.	76,224	18,970	24.89
8.	Palacole	M	57,259	18,970	33.13
9.	Tadepalligudem	M	1,03,201	43,268	41.93
10.	Narsapur	M	58,612	29,615	50.53
VI. KRISHNA DISTRICT					
1.	Vijayawada	U.A.	10,33,562	2,63,973	25.54
2.	Vijayawada	M.C.	8,45,217	2,63,973	31.23
3.	Gudivada	M	1,12,245	35,349	31.49
4.	Machilipatnam	M	1,83,370	99,798	54.42

1. POPULATION

TABLE- 1.12(Contd..)

SLUM POPULATION OF TOWNS AND CITIES, 2001(P)

Sl. No.	Name of the Town /City/ Urban Agglomeration	Civic Status of Town/City	Total Population	Slum Population	Percentage of Slum Population
(1)	(2)	(3)	(4)	(5)	(6)
VII. GUNTUR DISTRICT					
1.	Guntur	M.C.	5,11,993	1,70,772	33.35
2.	Narasaraopet	U.A.	97,482	58,008	59.51
3.	Narasaraopet	M	95,473	58,008	60.76
4.	Mangalagiri	M	62,048	30,826	49.68
5.	Chilakaluripet	M	91,708	34,851	38.00
6.	Tenali	M	1,54,750	75,831	49.00
7.	Ponnur	M	57,560	22,664	39.37
8.	Bapatla	M	68,126	13,814	20.28
VIII. PRAKASAM DISTRICT					
1.	Ongole	U.A.	1,53,891	3,487	2.27
2.	Ongole	M	1,50,536	3,487	2.32
3.	Chirala	U.A.	1,65,838	84,482	50.94
4.	Chirala	M	85,257	84,482	99.09
IX. NELLORE DISTRICT					
1.	Nellore	U.A.	4,04,624	1,56,346	38.64
2.	Nellore	M	3,78,286	1,56,346	41.33
3.	Kavali	U.A.	85,563	12,621	14.75
4.	Kavali	M	79,628	12,621	15.85
5.	Gudur	U.A.	68,753	21,360	31.07
6.	Gudur	M	63,675	21,360	33.55
X. CHITTOOR DISTRICT					
1.	Tirupati	U.A.	3,02,678	75,528	24.95
2.	Tirupati	M	2,27,677	75,528	33.17
3.	Madanapalle	U.A.	1,07,262	22,625	21.09
4.	Madanapalle	M	97,964	22,625	23.10
5.	Srikalahasti	M	70,876	53,902	76.05
6.	Chittoor	M	1,52,966	56,211	36.75

1. POPULATION

TABLE- 1.12(Contd..)
SLUM POPULATION OF TOWNS AND CITIES, 2001(P)

Sl. No.	Name of the Town /City/ Urban Agglomeration	Civic Status of Town/City	Total Population	Slum Population	Percentage of Slum Population
(1)	(2)	(3)	(4)	(5)	(6)
XI. KADAPA DISTRICT					
1.	Kadapa	U.A.	2,60,962	33,994	13.03
2.	Kadapa	M	1,26,231	33,994	26.93
3.	Proddatur	M	1,49,982	47,421	31.62
4.	Rayachoti	C.T.	72,196	N.A.	N.A.
XII. ANANTAPUR DISTRICT					
1.	Anantapur	U.A.	2,43,359	67,545	27.76
2.	Anantapur	M	2,20,951	67,545	30.57
3.	Guntakal	M	1,17,403	56,821	48.40
4.	Tadpatri	M	86,641	34,094	39.35
5.	Dharmavaram	M	1,03,400	72,616	70.23
6.	Kadiri	M	76,261	49,415	64.80
7.	Hindupur	M	1,25,056	62,887	50.29
XIII. KURNOOL DISTRICT					
1.	Kurnool	U.A.	3,42,628	1,20,387	35.14
2.	Kurnool	M.C.	2,68,973	1,20,387	44.76
3.	Adoni	U.A.	1,61,618	22,132	13.69
4.	Adoni	M	1,56,462	22,132	14.15
5.	Nandyal	U.A.	1,56,216	55,648	35.62
6.	Nandyal	M	1,51,771	55,648	36.67
7.	Yemmiganur	M	76,436	55,174	72.18
XIV. MAHBUBNAGAR DISTRICT					
1.	Mahbubnagar	U.A.	1,39,534	51,481	36.89
2.	Mahbubnagar	M	1,30,909	51,481	39.33
3.	Gadwal	U.A.	53,601	N.A.	N.A.
4.	Gadwal	M	51,428	N.A.	N.A.

1. POPULATION

TABLE- 1.12(Contd..)
SLUM POPULATION OF TOWNS AND CITIES, 2001(P)

Sl. No.	Name of the Town /City/ Urban Agglomeration	Civic Status of Town/City	Total Population	Slum Population	Percentage of Slum Population
(1)	(2)	(3)	(4)	(5)	(6)
XV.RANGA REDDY DISTRICT					
1.	Hyderabad M.C. Portion included in Ranga Reddy District		24,957	8,922	35.75
2.	Serilingampally	M	1,53,255	73,866	48.20
3.	Kukatpalle	M	2,91,202	19,585	6.73
4.	Quthbullapur	M	2,29,322	1,38,360	60.33
5.	Alwal	M	1,09,386	62,585	57.21
6.	Malkajgiri	M	1,92,810	47,396	24.58
7.	Kapra	M	1,59,176	47,064	29.57
8.	Uppal Kalan	M	1,17,875	43,586	36.98
9.	L.B.Nagar	M	2,67,592	23,478	8.77
10.	Rajendranagar	M	1,43,377	84,287	58.79
XVI. HYDERABAD DISTRICT					
1.	Hyderabad	U.A.	57,51,780	11,70,424	20.35
2.	Hyderabad	M.C.	36,07,629	5,92,414	16.42
3.	Secunderabad	C.B.	2,07,258	28,881	13.93
XVII. MEDAK DISTRICT					
1.	Siddipet	M	61,650	33,924	55.03
2.	Sangareddy	M	57,052	28,698	50.30
XVIII. NIZAMABAD DISTRICT					
1.	Nizamabad	M	2,86,956	1,64,001	57.15
2.	Bodhan	M	71,485	34,452	48.19
XIX. ADILABAD DISTRICT					
1.	Adilabad	U.A.	1,29,041	63,913	49.53
2.	Adilabad	M	1,09,183	63,913	58.54
3.	Mancheriyal	U.A.	1,18,047	49,077	41.57
4.	Mancheriyal	M	70,231	49,077	69.88
5.	Kagaznagar	M	59,549	39,194	65.82
6.	Nirmal	M	75,448	29,113	38.59

1. POPULATION

TABLE- 1.12(Concl.d..)

SLUM POPULATION OF TOWNS AND CITIES, 2001(P)

Sl. No.	Name of the Town /City/ Urban Agglomeration	Civic Status of Town/City	Total Population	Slum Population	Percentage of Slum Population
(1)	(2)	(3)	(4)	(5)	(6)
XIX. ADILABAD DISTRICT (contd.)					
7.	Bellampalle	M	66,660	30,624	45.94
8.	Mandamarri	M	66,176	25,539	38.59
XX.KARIMNAGAR DISTRICT					
1.	Karimnagar	U.A.	2,17,607	34,252	15.74
2.	Karimnagar	M	2,04,956	34,252	16.71
3.	Ramagundam	U.A.	2,48,834	94,868	38.13
4.	Ramagundam	M	2,47,751	94,868	38.29
5.	Jagtial	M	85,125	50,528	59.36
6.	Sircilla	M	65,313	11,204	17.15
XXI.WARANGAL DISTRICT					
1.	Warangal	U.A.	5,77,968	2,30,190	39.83
2.	Warangal	M.C.	5,29,348	2,30,190	43.49
XXII. KHAMMAM DISTRICT					
1.	Khammam	U.A.	1,98,665	64,062	32.25
2.	Khammam	M	1,59,775	64,062	40.10
3.	Kothagudem	U.A.	1,05,265	74,087	70.38
4.	Kothagudem	M	79,727	74,087	92.93
5.	Palwancha	M	68,561	41,338	60.29
XXIII.NALGONDA DISTRICT					
1.	Nalgonda	U.A.	1,11,745	14,296	12.79
2.	Nalgonda	M	1,10,651	14,296	12.92
3.	Suryapet	U.A.	94,660	54,069	57.12
4.	Suryapet	M	94,428	54,069	57.26
5.	Miryalaguda	U.A.	91,270	38,245	41.90
6.	Miryalaguda	M	90,847	38,245	42.10

Note: The Directorate of Census Operations, A.P. enumerated the slum population in the slum areas of cities and towns which had a population of 50,000 and above in Census, 1991.

P: Provisional, **U.A.:** Urban Agglomeration, **M.C.:** Municipal Corporation, **M:** Municipality,

C.B.: Cantonment Board, **C.T.:** Census Town

Source: Provisional Population Totals, Paper-2 & 3 of 2001, Series-29, A.P., Census of India, 2001 issued by Directorate of Census Operations, Andhra Pradesh.

1. POPULATION

**TABLE- 1.13
HOUSELESS AND INSTITUTIONAL POPULATION,
DISTRICT-WISE, 1991**

Sl. No.	District	Houseless Population			Institutional Population		
		Rural	Urban	Total	Rural	Urban	Total
(1)	(2)	(3)	(4)	(5)	(6)	(7)	(8)
1.	Srikakulam	1,249	347	1,596	15,764	4,760	20,524
2.	Vizianagaram	1,120	670	1,790	14,308	4,815	19,123
3.	Visakhapatnam	1,640	2,831	4,471	27,210	15,174	42,384
4.	East Godavari	5,301	2,692	7,993	16,493	13,828	30,321
5.	West Godavari	6,775	3,774	10,549	20,328	13,724	34,052
6.	Krishna	10,345	4,292	14,637	14,657	18,725	33,382
7.	Guntur	5,816	4,922	10,738	17,566	18,488	36,054
8.	Prakasam	3,010	2,421	5,431	14,937	6,208	21,145
9.	Nellore	3,689	5,159	8,848	20,332	9,639	29,971
10.	Chittoor	6,257	6,916	13,173	16,741	14,617	31,358
11.	Kadapa	2,251	2,337	4,588	12,601	7,046	19,647
12.	Anantapur	3,696	2,574	6,270	15,407	10,038	25,445
13.	Kurnool	2,878	8,962	11,840	11,820	11,334	23,154
14.	Mahbubnagar	4,905	1,094	5,999	10,749	6,268	17,017
15.	Ranga Reddy	9,517	5,198	14,715	10,094	7,833	17,927
16.	Hyderabad	-	15,325	15,325	-	31,850	31,850
17.	Medak	5,161	709	5,870	10,407	2,000	12,407
18.	Nizamabad	7,555	882	8,437	7,941	5,083	13,024
19.	Adilabad	3,788	2,026	5,814	15,723	5,756	21,479
20.	Karimnagar	9,403	6,141	15,544	9,973	3,687	13,660
21.	Warangal	4,601	1,101	5,702	17,912	6,765	24,677
22.	Khammam	5,803	688	6,491	16,142	6,386	22,528
23.	Nalgonda	8,299	954	9,253	14,891	6,484	21,375
ANDHRA PRADESH		1,13,059	82,015	1,95,074	3,31,996	2,30,508	5,62,504

Source: Directorate of Census Operations, Andhra Pradesh.

1.POPULATION

TABLE- 1.14
LITERATE POPULATION, DISTRICT-WISE, 2001

Sl. No.	District	No. of Literates			Literacy Rate		
		Males	Females	Total	Males	Females	Total
(1)	(2)	(3)	(4)	(5)	(6)	(7)	(8)
1.	Srikakulam	7,31,778	4,85,881	12,17,659	67.2	43.7	55.3
2.	Vizianagaram	6,05,038	3,92,444	9,97,482	62.4	39.9	51.1
3.	Visakhapatnam	11,71,082	8,31,234	20,02,316	69.7	50.1	60.0
4.	East Godavari	15,04,676	13,03,052	28,07,728	70.0	60.9	65.5
5.	West Godavari	13,08,598	11,50,224	24,58,822	78.0	69.0	73.5
6.	Krishna	13,86,261	11,53,713	25,39,974	74.4	63.2	68.8
7.	Guntur	14,07,402	10,48,563	24,55,965	71.2	53.7	62.5
8.	Prakasam	9,38,482	5,93,644	15,32,126	69.4	45.1	57.4
9.	Nellore	8,66,975	6,55,891	15,22,866	73.7	56.4	65.1
10.	Chittoor	12,73,940	9,03,050	21,76,990	77.6	55.8	66.8
11.	Kadapa	8,67,054	5,53,698	14,20,752	75.8	49.5	62.8
12.	Anantapur	11,04,042	6,70,046	17,74,088	68.4	43.3	56.1
13.	Kurnool	10,03,659	5,88,513	15,92,172	66.0	40.0	53.2
14.	Mahbubnagar	8,50,414	4,67,107	13,17,521	56.6	31.9	44.4
15.	Ranga Reddy	11,92,100	8,42,281	20,34,381	75.3	56.5	66.2
16.	Hyderabad	14,49,602	11,85,347	26,34,949	83.7	73.5	78.8
17.	Medak	7,38,208	4,32,926	11,71,134	64.3	38.7	51.6
18.	Nizamabad	6,42,996	4,01,792	10,44,788	64.9	39.5	52.0
19.	Adilabad	6,88,072	4,24,117	11,12,189	65.0	40.3	52.7
20.	Karimnagar	10,13,328	6,47,761	16,61,089	67.1	42.7	54.9
21.	Warangal	9,73,527	6,22,218	15,95,745	68.9	45.1	57.1
22.	Khammam	7,45,679	5,22,265	12,67,944	66.1	47.4	56.9
23.	Nalgonda	9,81,875	6,13,768	15,95,643	69.2	44.7	57.2
ANDHRA PRADESH		2,34,44,788	1,64,89,535	3,99,34,323	70.32	50.43	60.47

Note: Literates exclude children in the age group 0-6 years.

Source: Final Totals, Census of India, 2001 issued by, Directorate of Census Operations, Andhra Pradesh.

1. POPULATION

TABLE- 1.15
DISTRIBUTION OF TOTAL POPULATION BY MAIN WORKERS,
MARGINAL WORKERS AND NON-WORKERS, DISTRICT-WISE, 2001

Sl. No.	District	Total Population	Main Workers	% of Col. 4 over Col. 3	Marginal Workers	% of Col. 6 over Col. 3	Non-workers	% of Col. 8 over Col. 3
(1)	(2)	(3)	(4)	(5)	(6)	(7)	(8)	(9)
1.	Srikakulam	25,37,593	8,70,624	34.3	3,31,192	13.1	13,35,777	52.6
2.	Vizianagaram	22,49,254	9,12,375	40.6	2,61,789	11.6	10,75,090	47.8
3.	Visakhapatnam	38,32,336	13,05,584	34.1	2,97,177	7.8	22,29,575	58.2
4.	East Godavari	49,01,420	16,14,799	33.0	3,25,415	6.6	29,61,206	60.4
5.	West Godavari	38,03,517	14,25,708	37.5	2,52,627	6.6	21,25,182	55.9
6.	Krishna	41,87,841	15,75,433	37.6	2,66,164	6.4	23,46,244	56.0
7.	Guntur	44,65,144	18,69,886	41.9	3,20,413	7.2	22,74,845	50.9
8.	Prakasam	30,59,423	13,06,772	42.7	2,30,772	7.5	15,21,879	49.8
9.	Nellore	26,68,564	9,85,312	36.9	2,26,390	8.5	14,56,862	54.6
10.	Chittoor	37,45,875	14,62,690	39.0	2,90,289	7.8	19,92,896	53.2
11.	Kadapa	26,01,797	9,31,847	35.8	2,33,719	9.0	14,36,231	55.2
12.	Anantapur	36,40,478	14,71,218	40.4	3,06,318	8.4	18,62,942	51.2
13.	Kurnool	35,29,494	15,00,598	42.5	2,44,622	6.9	17,84,274	50.6
14.	Mahbubnagar	35,13,934	14,82,426	42.2	3,40,903	9.7	16,90,605	48.1
15.	Ranga Reddy	35,75,064	12,64,403	35.4	1,73,203	4.8	21,37,458	59.8
16.	Hyderabad	38,29,753	10,32,298	27.0	87,544	2.2	27,09,911	70.8
17.	Medak	26,70,097	10,60,051	39.7	2,33,606	8.7	13,76,440	51.6
18.	Nizamabad	23,45,685	9,71,911	41.4	1,87,695	8.0	11,86,079	50.6
19.	Adilabad	24,88,003	9,12,287	36.7	2,10,961	8.5	13,64,755	54.8
20.	Karimnagar	34,91,822	14,58,954	41.8	2,52,605	7.2	17,80,263	51.0
21.	Warangal	32,46,004	12,77,468	39.4	2,88,769	8.9	16,79,767	51.7
22.	Khammam	25,78,927	10,39,322	40.3	2,05,054	8.0	13,34,551	51.7
23.	Nalgonda	32,47,982	13,08,907	40.3	2,85,759	8.8	16,53,316	50.9
	ANDHRA PRADESH	7,62,10,007	2,90,40,873	38.1	58,52,986	7.7	4,13,16,148	54.2

Source: Census of India, 2001 issued by, Directorate of Census Operations, Andhra Pradesh.

1. POPULATION

TABLE- 1.16
DISTRIBUTION OF MAIN WORKERS BY BROAD INDUSTRIAL CATEGORIES
OF TOTAL POPULATION, DISTRICT-WISE, 1991

Sl. No.	District	Total Main Workers	Cultivators	% of Col. 4 over Col. 3	Agricultural Labourers	% of Col. 6 over Col. 3	Livestock, Forestry, Fishing etc.	% of Col. 8 over Col. 3
(1)	(2)	(3)	(4)	(5)	(6)	(7)	(8)	(9)
1.	Srikakulam	10,21,083	3,33,823	32.69	4,23,258	41.45	41,006	4.02
2.	Vizianagaram	9,60,265	3,68,490	38.37	3,28,330	34.19	20,755	2.16
3.	Visakhapatnam	13,14,851	4,77,449	36.31	3,10,353	23.60	30,552	2.32
4.	East Godavari	16,71,295	2,49,094	14.90	8,42,372	50.40	43,095	2.58
5.	West Godavari	14,60,792	2,19,955	15.06	8,06,226	55.19	25,400	1.74
6.	Krishna	15,47,044	2,43,322	15.73	7,51,812	48.60	30,144	1.95
7.	Guntur	18,78,952	3,84,353	20.46	9,67,327	51.48	25,322	1.35
8.	Prakasam	12,74,570	3,37,328	26.47	6,48,254	50.86	26,861	2.11
9.	Nellore	10,24,999	2,17,978	21.27	4,88,647	47.67	29,501	2.88
10.	Chittoor	14,01,633	5,28,514	37.71	4,90,360	34.99	28,896	2.06
11.	Kadapa	9,15,974	2,72,545	29.75	3,68,470	40.23	16,320	1.78
12.	Anantapur	13,81,548	4,90,385	35.50	5,33,512	38.62	24,086	1.74
13.	Kurnool	13,40,980	3,31,821	24.75	6,64,349	49.54	11,928	0.89
14.	Mahbubnagar	14,87,601	5,86,403	39.42	6,27,454	42.18	26,867	1.80
15.	Ranga Reddy	10,12,876	2,56,505	25.32	2,88,925	28.53	19,485	1.92
16.	Hyderabad	8,48,629	2,050	0.24	2,257	0.27	2,420	0.28
17.	Medak	10,51,266	4,19,894	39.94	3,86,929	36.81	14,359	1.37
18.	Nizamabad	9,75,342	3,26,904	33.52	3,07,454	31.52	13,428	1.38
19.	Adilabad	8,69,090	2,94,493	33.89	3,03,877	34.96	10,475	1.21
20.	Karimnagar	14,78,359	4,57,958	30.98	5,28,187	35.73	19,364	1.31
21.	Warangal	12,76,640	4,13,934	32.42	5,37,236	42.08	13,429	1.05
22.	Khammam	9,59,416	2,61,090	27.21	4,63,976	48.36	12,076	1.26
23.	Nalgonda	12,92,277	4,16,879	32.26	5,55,594	42.99	16,863	1.31
	ANDHRA PRADESH	2,84,45,482	78,91,167	27.74	1,16,25,159	40.87	5,02,632	1.77

1. POPULATION

TABLE- 1.16(Contd..)
DISTRIBUTION OF MAIN WORKERS BY BROAD INDUSTRIAL CATEGORIES
OF TOTAL POPULATION, DISTRICT-WISE, 1991

Sl. No.	District	Mining and Quarrying	% of Col.10 over Col. 3	House-hold Industry*	% of Col.12 over Col. 3	Other than Household Industry	% of Col.14 over Col. 3	Construction	% of Col.16 over Col. 3
(1)	(2)	(10)	(11)	(12)	(13)	(14)	(15)	(16)	(17)
1.	Srikakulam	2,393	0.23	38,569	3.78	23,657	2.32	5,915	0.58
2.	Vizianagaram	2,905	0.30	32,208	3.36	36,412	3.79	7,169	0.75
3.	Visakhapatnam	6,185	0.47	34,792	2.65	85,147	6.48	32,784	2.49
4.	East Godavari	3,889	0.23	54,454	3.26	87,958	5.26	18,120	1.09
5.	West Godavari	2,899	0.20	32,253	2.21	74,571	5.10	14,704	1.00
6.	Krishna	7,009	0.45	36,911	2.39	95,633	6.18	24,939	1.61
7.	Guntur	10,169	0.54	22,704	1.21	1,00,551	5.35	25,209	1.34
8.	Prakasam	4,129	0.32	31,887	2.50	42,966	3.37	15,555	1.22
9.	Nellore	4,112	0.40	30,463	2.97	41,711	4.07	19,550	1.91
10.	Chittoor	5,736	0.41	32,371	2.31	57,488	4.10	19,532	1.39
11.	Kadapa	4,882	0.53	36,048	3.93	36,777	4.01	14,709	1.61
12.	Anantapur	2,075	0.15	45,506	3.29	49,906	3.61	23,955	1.73
13.	Kurnool	24,098	1.80	31,495	2.35	51,012	3.80	23,134	1.73
14.	Mahbubnagar	5,020	0.34	27,648	1.86	52,975	3.56	15,566	1.05
15.	Ranga Reddy	15,710	1.55	10,176	1.01	1,40,188	13.84	45,286	4.47
16.	Hyderabad	695	0.08	4,303	0.51	1,57,413	18.55	64,411	7.59
17.	Medak	5,368	0.51	29,491	2.80	72,949	6.94	9,614	0.91
18.	Nizamabad	1,937	0.20	1,32,701	13.61	48,418	4.96	10,664	1.09
19.	Adilabad	53,450	6.15	42,270	4.86	46,453	5.34	8,095	0.93
20.	Karimnagar	43,451	2.94	1,17,238	7.93	1,04,054	7.04	19,296	1.31
21.	Warangal	6,177	0.48	45,135	3.54	64,415	5.05	20,153	1.58
22.	Khammam	30,477	3.18	18,365	1.91	32,554	3.39	12,801	1.34
23.	Nalgonda	4,425	0.34	68,519	5.30	53,319	4.13	19,507	1.51
	ANDHRA PRADESH	2,47,191	0.87	9,55,507	3.36	15,56,527	5.47	4,70,668	1.65

1. POPULATION

TABLE- 1.16 (Concl..)
DISTRIBUTION OF MAIN WORKERS BY BROAD INDUSTRIAL CATEGORIES
OF TOTAL POPULATION, DISTRICT-WISE, 1991

Sl. No.	District	Trade and Commerce	% of Col. 18 over Col. 3	Transport, Storage and Communications	% of Col. 20 over Col. 3	Other Services	% of Col. 22 over Col. 3
(1)	(2)	(18)	(19)	(20)	(21)	(22)	(23)
1.	Srikakulam	59,315	5.81	15,717	1.54	77,430	7.58
2.	Vizianagaram	62,932	6.55	22,095	2.30	78,969	8.23
3.	Visakhapatnam	97,890	7.45	65,271	4.96	1,74,428	13.27
4.	East Godavari	1,37,602	8.23	50,460	3.02	1,84,251	11.03
5.	West Godavari	1,07,076	7.33	38,834	2.66	1,38,874	9.51
6.	Krishna	1,33,057	8.60	82,067	5.30	1,42,150	9.19
7.	Guntur	1,34,959	7.18	56,868	3.03	1,51,490	8.06
8.	Prakasam	61,842	4.85	21,631	1.70	84,117	6.60
9.	Nellore	69,446	6.78	28,011	2.73	95,580	9.32
10.	Chittoor	85,616	6.11	35,491	2.53	1,17,629	8.39
11.	Kadapa	61,693	6.74	24,598	2.69	79,932	8.73
12.	Anantapur	78,775	5.70	34,478	2.50	98,870	7.16
13.	Kurnool	76,083	5.67	27,369	2.04	99,691	7.43
14.	Mahbubnagar	56,260	3.78	17,093	1.15	72,315	4.86
15.	Ranga Reddy	80,415	7.94	43,830	4.33	1,12,356	11.09
16.	Hyderabad	2,43,518	28.69	1,04,090	12.27	2,67,472	31.52
17.	Medak	41,751	3.97	12,484	1.19	58,427	5.56
18.	Nizamabad	52,710	5.40	13,936	1.43	67,190	6.89
19.	Adilabad	38,286	4.41	12,404	1.43	59,287	6.82
20.	Karimnagar	59,201	4.00	20,584	1.39	1,09,026	7.37
21.	Warangal	58,567	4.59	28,741	2.25	88,853	6.96
22.	Khammam	45,413	4.73	16,098	1.68	66,566	6.94
23.	Nalgonda	59,784	4.63	22,392	1.73	74,995	5.80
	ANDHRA PRADESH	19,02,191	6.69	7,94,542	2.79	24,99,898	8.79

*: Includes Manufacturing, Processing, Servicing and Repairs.

Source: Primary Census Abstract General, Series-2, Part- II B (i), A.P., Census of India, 1991
issued by Directorate of Census Operations, Andhra Pradesh.

1. POPULATION

TABLE- 1.17
DISTRIBUTION OF MAIN WORKERS CATEGORY-WISE AND
DISTRICT-WISE, (CENSUS, 2001)

Sl. No.	District	Total Workers	Total Main Workers	Cultivators	% of Col. 5 over Col. 4	Agricultural Labourers	% of Col. 7 over Col. 4
(1)	(2)	(3)	(4)	(5)	(6)	(7)	(8)
1.	Srikakulam	12,01,816	8,70,624	2,33,577	26.83	3,18,161	36.54
2.	Vizianagaram	11,74,164	9,12,375	3,02,482	33.15	2,90,199	31.81
3.	Visakhapatnam	16,02,761	13,05,584	4,03,911	30.94	2,65,160	20.31
4.	East Godavari	19,40,214	16,14,799	2,08,573	12.92	7,46,496	46.23
5.	West Godavari	16,78,335	14,25,708	2,02,503	14.20	7,59,118	53.24
6.	Krishna	18,41,597	15,75,433	1,99,459	12.66	6,72,618	42.69
7.	Guntur	21,90,299	18,69,886	3,70,987	19.84	8,33,431	44.57
8.	Prakasam	15,37,544	13,06,772	3,59,700	27.53	5,10,258	39.05
9.	Nellore	12,11,702	9,85,312	1,94,491	19.74	3,82,394	38.81
10.	Chittoor	17,52,979	14,62,690	4,88,090	33.37	4,47,425	30.59
11.	Kadapa	11,65,566	9,31,847	2,52,029	27.05	2,99,239	32.11
12.	Anantapur	17,77,536	14,71,218	4,88,056	33.17	4,62,292	31.42
13.	Kurnool	17,45,220	15,00,598	3,64,030	24.26	6,25,487	41.68
14.	Mahbubnagar	18,23,329	14,82,426	5,28,915	35.68	5,27,132	35.56
15.	Ranga Reddy	14,37,606	12,64,403	2,72,584	21.56	2,11,789	16.75
16.	Hyderabad	11,19,842	10,32,298	10,258	0.99	5,287	0.51
17.	Medak	12,93,657	10,60,051	3,73,886	35.27	3,26,424	30.79
18.	Nizamabad	11,59,606	9,71,911	3,04,721	31.35	2,27,125	23.37
19.	Adilabad	11,23,248	9,12,287	3,24,059	35.52	2,07,153	22.71
20.	Karimnagar	17,11,559	14,58,954	4,16,830	28.57	3,99,143	27.36
21.	Warangal	15,66,237	12,77,468	4,40,478	34.48	3,89,663	30.50
22.	Khammam	12,44,376	10,39,322	2,70,138	25.99	4,59,338	44.20
23.	Nalgonda	15,94,666	13,08,907	3,87,931	29.64	4,57,932	34.99
ANDHRA PRADESH		3,48,93,859	2,90,40,873	73,97,688	25.47	98,23,264	33.83

1. POPULATION

TABLE- 1.17 (Concl..)
DISTRIBUTION OF MAIN WORKERS CATEGORY-WISE AND
DISTRICT-WISE, (CENSUS,2001)

Sl. No.	District	House-hold Industries	% of Col.9 over Col.4	Others	% of Col.11 over Col. 4
(1)	(2)	(9)	(10)	(11)	(12)
1.	Srikakulam	36,731	4.22	2,82,155	32.41
2.	Vizianagaram	33,762	3.70	2,85,932	31.34
3.	Visakhapatnam	41,673	3.19	5,94,840	45.56
4.	East Godavari	62,362	3.86	5,97,368	36.99
5.	West Godavari	38,042	2.67	4,26,045	29.88
6.	Krishna	45,735	2.90	6,57,621	41.74
7.	Guntur	44,355	2.37	6,21,113	33.22
8.	Prakasam	48,884	3.74	3,87,930	29.69
9.	Nellore	39,480	4.01	3,68,947	37.44
10.	Chittoor	54,417	3.72	4,72,758	32.32
11.	Kadapa	48,944	5.25	3,31,635	35.59
12.	Anantapur	85,991	5.84	4,34,879	29.56
13.	Kurnool	53,071	3.54	4,58,010	30.52
14.	Mahbubnagar	57,170	3.86	3,69,209	24.91
15.	Ranga Reddy	32,061	2.54	7,47,969	59.16
16.	Hyderabad	26,415	2.56	9,90,338	95.94
17.	Medak	43,900	4.14	3,15,841	29.79
18.	Nizamabad	1,41,565	14.57	2,98,500	30.71
19.	Adilabad	84,425	9.25	2,96,650	32.52
20.	Karimnagar	1,91,394	13.12	4,51,587	30.95
21.	Warangal	64,336	5.04	3,82,991	29.98
22.	Khammam	20,485	1.97	2,89,361	27.84
23.	Nalgonda	57,507	4.39	4,05,537	30.98
	ANDHRA PRADESH	13,52,705	4.66	1,04,67,216	36.04

Source :- Directorate of Census Operations, Andhra Pradesh.

1. POPULATION

TABLE- 1.18
DISTRIBUTION OF POPULATION BY AGE GROUPS,
WORKERS AND NON-WORKERS, 1991

Age Group	Population			Main Workers		
	Male	Female	Total	Male	Female	Total
(1)	(2)	(3)	(4)	(5)	(6)	(7)
RURAL						
0-4	27,30,680	26,84,250	54,14,930	-	-	-
5-14	62,73,802	59,48,525	1,22,22,327	6,89,053	7,16,469	14,05,522
15-19	22,86,528	21,11,102	43,97,630	13,95,736	10,59,045	24,54,781
20-24	19,56,982	20,95,627	40,52,609	16,52,329	11,67,237	28,19,566
25-29	19,46,488	21,21,909	40,68,397	18,61,239	12,47,010	31,08,249
30-34	16,94,666	16,48,586	33,43,252	16,62,788	10,05,741	26,68,529
35-39	15,85,283	15,38,478	31,23,761	15,64,366	9,42,217	25,06,583
40-49	25,23,486	23,67,092	48,90,578	24,79,447	14,40,821	39,20,268
50-59	17,32,980	16,88,408	34,21,388	16,40,824	8,68,436	25,09,260
60-69	11,79,026	11,52,288	23,31,314	9,17,918	3,61,464	12,79,382
70-79	4,69,194	4,52,218	9,21,412	2,36,183	59,218	2,95,401
80+	1,45,020	1,68,974	3,13,994	40,490	10,694	51,184
A.N.S	67,740	51,550	1,19,290	5,450	2,330	7,780
Total	2,45,91,875	2,40,29,007	4,86,20,882	1,41,45,823	88,80,682	2,30,26,505
URBAN						
0-4	9,22,370	8,90,060	18,12,430	-	-	-
5-14	22,63,132	21,70,197	44,33,329	87,835	43,936	1,31,771
15-19	9,63,171	9,45,246	19,08,417	2,78,563	86,059	3,64,622
20-24	8,80,019	8,89,860	17,69,879	5,32,050	1,18,822	6,50,872
25-29	7,94,470	8,65,738	16,60,208	6,89,069	1,47,784	8,36,853
30-34	6,90,617	6,34,465	13,25,082	6,58,281	1,27,922	7,86,203
35-39	6,64,431	5,80,502	12,44,933	6,44,394	1,28,819	7,73,213
40-49	9,40,107	7,45,564	16,85,671	9,04,397	1,75,217	10,79,614
50-59	5,25,158	4,94,545	10,19,703	4,54,715	96,779	5,51,494
60-69	2,99,234	3,22,792	6,22,026	1,52,474	37,012	1,89,486
70-79	1,08,622	1,26,383	2,35,005	35,429	6,582	42,011
80+	37,010	50,168	87,178	8,360	1,228	9,588
A.N.S	44,365	38,900	83,265	2,710	540	3,250
Total	91,32,706	87,54,420	1,78,87,126	44,48,277	9,70,700	54,18,977
TOTAL						
0-4	36,53,050	35,74,310	72,27,360	-	-	-
5-14	85,36,934	81,18,722	1,66,55,656	7,76,888	7,60,405	15,37,293
15-19	32,49,699	30,56,348	63,06,047	16,74,299	11,45,104	28,19,403
20-24	28,37,001	29,85,487	58,22,488	21,84,379	12,86,059	34,70,438
25-29	27,40,958	29,87,647	57,28,605	25,50,308	13,94,794	39,45,102
30-34	23,85,283	22,83,051	46,68,334	23,21,069	11,33,663	34,54,732
35-39	22,49,714	21,18,980	43,68,694	22,08,760	10,71,036	32,79,796
40-49	34,63,593	31,12,656	65,76,249	33,83,844	16,16,038	49,99,882
50-59	22,58,138	21,82,953	44,41,091	20,95,539	9,65,215	30,60,754
60-69	14,78,260	14,75,080	29,53,340	10,70,392	3,98,476	14,68,868
70-79	5,77,816	5,78,601	11,56,417	2,71,612	65,800	3,37,412
80+	1,82,030	2,19,142	4,01,172	48,850	11,922	60,772
A.N.S	1,12,105	90,450	2,02,555	8,160	2,870	11,030
Total	3,37,24,581	3,27,83,427	6,65,08,008	1,85,94,100	98,51,382	2,84,45,482

1. POPULATION

TABLE- 1.18(Concl..)
DISTRIBUTION OF POPULATION BY AGE GROUPS,
WORKERS AND NON-WORKERS, 1991

Age Group	Marginal Workers			Non-Workers		
	Male	Female	Total	Male	Female	Total
(1)	(8)	(9)	(10)	(11)	(12)	(13)
RURAL						
0-4	-	-	-	27,30,680	26,84,250	54,14,930
5-14	27,761	91,616	1,19,377	55,56,988	51,40,440	1,06,97,428
15-19	17,604	1,45,266	1,62,870	8,73,188	9,06,791	17,79,979
20-24	9,789	1,80,917	1,90,706	2,94,864	7,47,473	10,42,337
25-29	6,135	1,92,460	1,98,595	79,114	6,82,439	7,61,553
30-34	3,640	1,51,573	1,55,213	28,238	4,91,272	5,19,510
35-39	3,030	1,41,411	1,44,441	17,887	4,54,850	4,72,737
40-49	6,375	2,14,282	2,20,657	37,664	7,11,989	7,49,653
50-59	8,008	1,37,069	1,45,077	84,148	6,82,903	7,67,051
60-69	10,015	59,330	69,345	2,51,093	7,31,494	9,82,587
70-79	4,486	10,290	14,776	2,28,525	3,82,710	6,11,235
80+	850	1,810	2,660	1,03,680	1,56,470	2,60,150
A.N.S.	110	410	520	62,180	48,810	1,10,990
Total	97,803	13,26,434	14,24,237	1,03,48,249	1,38,21,891	2,41,70,140
URBAN						
0-4	-	-	-	9,22,370	8,90,060	18,12,430
5-14	1,853	3,417	5,270	21,73,444	21,22,844	42,96,288
15-19	4,341	8,564	12,905	6,80,267	8,50,623	15,30,890
20-24	4,075	11,469	15,544	3,43,894	7,59,569	11,03,463
25-29	2,342	12,332	14,674	1,03,059	7,05,622	8,08,681
30-34	1,302	10,142	11,444	31,034	4,96,401	5,27,435
35-39	961	9,014	9,975	19,076	4,42,669	4,61,745
40-49	1,467	10,923	12,390	34,243	5,59,424	5,93,667
50-59	1,101	5,930	7,031	69,342	3,91,836	4,61,178
60-69	1,180	2,446	3,626	1,45,580	2,83,334	4,28,914
70-79	320	480	800	72,873	1,19,321	1,92,194
80+	80	90	170	28,570	48,850	77,420
A.N.S.	80	20	100	41,575	38,340	79,915
Total	19,102	74,827	93,929	46,65,327	77,08,893	1,23,74,220
TOTAL						
0-4	-	-	-	36,53,050	35,74,310	72,27,360
5-14	29,614	95,033	1,24,647	77,30,432	72,63,284	1,49,93,716
15-19	21,945	1,53,830	1,75,775	15,53,455	17,57,414	33,10,869
20-24	13,864	1,92,386	2,06,250	6,38,758	15,07,042	21,45,800
25-29	8,477	2,04,792	2,13,269	1,82,173	13,88,061	15,70,234
30-34	4,942	1,61,715	1,66,657	59,272	9,87,673	10,46,945
35-39	3,991	1,50,425	1,54,416	36,963	8,97,519	9,34,482
40-49	7,842	2,25,205	2,33,047	71,907	12,71,413	13,43,320
50-59	9,109	1,42,999	1,52,108	1,53,490	10,74,739	12,28,229
60-69	11,195	61,776	72,971	3,96,673	10,14,828	14,11,501
70-79	4,806	10,770	15,576	3,01,398	5,02,031	8,03,429
80+	930	1,900	2,830	1,32,250	2,05,320	3,37,570
A.N.S.	190	430	620	1,03,755	87,150	1,90,905
Total	1,16,905	14,01,261	15,18,166	1,50,13,576	2,15,30,784	3,65,44,360

A.N.S.: Age Not Stated

Source: Registrar General of India, Ministry of Home Affairs, Govt. of India, New Delhi.

1. POPULATION

TABLE- 1.19
RELIGION-WISE POPULATION, DISTRICT-WISE, 2001

Sl. No	District	BUDDHISTS			CHRISTIANS			HINDUS		
		Males	Females	Total	Males	Females	Total	Males	Females	Total
(1)	(2)	(3)	(4)	(5)	(6)	(7)	(8)	(9)	(10)	(11)
1.	Srikakulam	9	15	24	6,766	7,433	14,199	12,48,138	12,64,949	25,13,087
2.	Vizianagaram	13	13	26	7,518	7,977	15,495	11,02,399	11,12,142	22,14,541
3.	Visakhapatnam	485	439	924	30,443	31,784	62,227	18,57,328	18,30,952	36,88,280
4.	East Godavari	78	76	154	32,865	37,135	70,000	23,86,844	23,65,165	47,52,009
5.	West Godavari	88	81	169	67,397	70,966	138,363	18,00,050	17,80,157	35,80,207
6.	Krishna	89	83	172	89,926	92,688	182,614	18,87,978	18,41,226	37,29,204
7.	Guntur	103	78	181	64,839	66,874	131,713	19,34,043	19,00,161	38,34,204
8.	Prakasam	76	59	135	16,101	16,573	32,674	14,34,535	13,91,146	28,25,681
9.	Nellore	79	67	146	15,412	16,181	31,593	12,01,601	11,81,100	23,82,701
10.	Chittoor	41	18	59	13,665	14,672	28,337	16,99,225	16,69,653	33,68,878
11.	Kadapa	36	37	73	14,168	14,810	28,978	11,05,980	10,75,592	21,81,572
12.	Anantapur	107	119	226	10,251	10,519	20,770	16,48,485	15,76,671	32,25,156
13.	Kurmool	62	58	120	19,865	20,716	40,581	14,81,444	14,28,738	29,10,182
14.	Mahbubnagar	20	12	32	9,280	9,520	18,800	16,20,072	15,73,860	31,93,932
15.	Ranga Reddy	807	721	1,528	45,680	44,213	89,893	15,76,012	14,87,106	30,63,118
16.	Hyderabad	418	414	832	45,541	47,374	92,915	10,97,629	10,24,334	21,21,963
17.	Medak	312	299	611	17,495	17,156	34,651	11,80,556	11,53,613	23,34,169
18.	Nizamabad	977	903	1880	7,966	8,238	16,204	9,79,163	10,04,112	19,83,275
19.	Adilabad	12,342	12,050	24,392	7,247	7,504	14,751	11,09,301	10,98,542	22,07,843
20.	Karimnagar	64	58	122	10,116	10,460	20,576	16,27,008	16,24,826	32,51,834
21.	Warangal	41	28	69	16,220	17,134	33,354	15,35,398	14,93,139	30,28,537
22.	Khammam	58	38	96	15,505	15,272	30,777	12,18,145	11,87,921	24,06,066
23.	Nalgonda	37	29	66	16,053	16,399	32,452	15,46,716	14,93,496	30,40,212
	ANDHRA PRADESH	16,342	15,695	32,037	5,80,319	6,01,598	11,81,917	3,42,78,050	3,35,58,601	6,78,36,651

1. POPULATION

TABLE- 1.19(Contd..)

RELIGION-WISE POPULATION, DISTRICT-WISE, 2001

Sl. No	District	JAINS			MUSLIMS			SIKHS		
		Males	Females	Total	Males	Females	Total	Males	Females	Total
(1)	(2)	(12)	(13)	(14)	(15)	(16)	(17)	(18)	(19)	(20)
1.	Srikakulam	17	13	30	3,853	3,906	7,759	70	49	119
2.	Vizianagaram	381	371	752	7,647	7,825	15,472	125	84	209
3.	Visakhapatnam	864	808	1,672	36,905	34,764	71,669	1,582	1,194	2,776
4.	East Godavari	1,925	1,773	3,698	35,320	35,136	70,456	283	217	500
5.	West Godavari	747	609	1,356	39,543	39,505	79,048	139	112	251
6.	Krishna	2,298	2,222	4,520	1,34,294	1,31,323	2,65,617	359	319	678
7.	Guntur	1,473	1,368	2,841	2,45,622	2,42,217	4,87,839	319	258	577
8.	Prakasam	10	16	26	98,896	96,741	1,95,637	160	130	290
9.	Nellore	1,213	1,188	2,401	1,25,016	1,23,660	2,48,676	156	145	301
10.	Chittoor	494	449	943	1,73,781	1,69,184	3,42,965	314	246	560
11.	Kadapa	365	328	693	1,95,693	1,91,207	3,86,900	190	113	303
12.	Anantapur	590	520	1,110	1,98,063	1,91,138	3,89,201	213	165	378
13.	Kurnool	967	878	1,845	2,91,577	2,80,827	5,72,404	136	99	235
14.	Mahbubnagar	14	12	26	1,50,762	1,46,213	2,96,975	150	104	254
15.	Ranga Reddy	839	691	1,530	2,10,248	1,98,033	4,08,281	2,415	2,097	4,512
16.	Hyderabad	8,476	8,116	16,592	8,17,394	7,59,189	15,76,583	6,375	4,576	10,951
17.	Medak	147	136	283	1,51,898	1,44,588	2,96,486	448	394	842
18.	Nizamabad	212	197	409	1,71,621	1,67,203	3,38,824	973	903	1,876
19.	Adilabad	220	206	426	1,19,869	1,16,975	2,36,844	569	496	1,065
20.	Karimnagar	45	36	81	1,07,898	1,05,913	2,13,811	1,051	911	1,962
21.	Warangal	154	153	307	89,841	87,376	1,77,217	587	512	1,099
22.	Khammam	119	97	216	69,726	67,913	1,37,639	243	205	448
23.	Nalgonda	43	46	89	86,772	83,781	1,70,553	407	405	812
ANDHRA PRADESH		21,613	20,233	41,846	35,62,239	34,24,617	69,86,856	17,264	13,734	30,998

1. POPULATION

TABLE- 1.19 (Concl..)

RELIGION-WISE POPULATION, DISTRICT-WISE, 2001

Sl. No.	District	Other Religions & persuasions			Religion not stated		
		Males	Females	Total	Males	Females	Total
(1)	(2)	(21)	(22)	(23)	(24)	(25)	(26)
1.	Srikakulam	18	20	38	1,149	1,188	2,337
2.	Vizianagaram	19	11	30	1,439	1,290	2,729
3.	Visakhapatnam	147	114	261	2,443	2,084	4,527
4.	East Godavari	127	152	279	2,198	2,126	4,324
5.	West Godavari	50	31	81	2,024	2,018	4,042
6.	Krishna	103	94	197	2,354	2,485	4,839
7.	Guntur	90	76	166	3,790	3,833	7,623
8.	Prakasam	39	39	78	2,515	2,387	4,902
9.	Nellore	56	45	101	1,402	1,243	2,645
10.	Chittoor	80	90	170	2,090	1,873	3,963
11.	Kadapa	31	34	65	1,630	1,583	3,213
12.	Anantapur	48	41	89	1,831	1,717	3,548
13.	Kurnool	76	55	131	2,087	1,909	3,996
14.	Mahbubnagar	48	36	84	1,994	1,837	3,831
15.	Ranga Reddy	484	467	951	2,742	2,509	5,251
16.	Hyderabad	642	636	1,278	4,698	3,941	8,639
17.	Medak	58	52	110	1,532	1,413	2,945
18.	Nizamabad	16	22	38	1,977	1,202	3,179
19.	Adilabad	65	72	137	1,345	1,200	2,545
20.	Karimnagar	157	155	312	1,629	1,495	3,124
21.	Warangal	28	20	48	2,626	2,747	5,373
22.	Khammam	43	39	82	1,704	1,899	3,603
23.	Nalgonda	25	17	42	1,937	1,819	3,756
ANDHRA PRADESH		2,450	2,318	4,768	49,136	45,798	94,934

Source: Directorate of Census Operations, Andhra Pradesh.

1. POPULATION

TABLE- 1.20
SCHEDULED CASTE AND SCHEDULED TRIBE POPULATION,
DISTRICT-WISE, 2001

Sl. No.	District	Total Population			Scheduled Castes			Percentage of Col. 8 over Col.5
		Male	Female	Total	Male	Female	Total	
(1)	(2)	(3)	(4)	(5)	(6)	(7)	(8)	(9)
1.	Srikakulam	12,60,020	12,77,573	25,37,593	1,13,730	1,15,879	2,29,609	9.05
2.	Vizianagaram	11,19,541	11,29,713	22,49,254	1,19,116	1,18,907	2,38,023	10.58
3.	Visakhapatnam	19,30,197	19,02,139	38,32,336	1,46,813	1,44,406	2,91,219	7.60
4.	East Godavari	24,59,640	24,41,780	49,01,420	4,42,325	4,39,325	8,81,650	17.99
5.	West Godavari	19,10,038	18,93,479	38,03,517	3,67,155	3,61,808	7,28,963	19.17
6.	Krishna	21,17,401	20,70,440	41,87,841	3,78,329	3,68,503	7,46,832	17.83
7.	Guntur	22,50,279	22,14,865	44,65,144	4,14,712	4,03,293	8,18,005	18.32
8.	Prakasam	15,52,332	15,07,091	30,59,423	3,30,531	3,20,967	6,51,498	21.29
9.	Nellore	13,44,935	13,23,629	26,68,564	2,95,649	2,91,508	5,87,157	22.00
10.	Chittoor	18,89,690	18,56,185	37,45,875	3,53,437	3,48,883	7,02,320	18.75
11.	Kadapa	13,18,093	12,83,704	26,01,797	2,07,302	2,02,190	4,09,492	15.74
12.	Anantapur	18,59,588	17,80,890	36,40,478	2,63,291	2,51,605	5,14,896	14.14
13.	Kurnool	17,96,214	17,33,280	35,29,494	3,20,496	3,08,141	6,28,637	17.81
14.	Mahbubnagar	17,82,340	17,31,594	35,13,934	3,04,628	2,96,299	6,00,927	17.10
15.	Ranga Reddy	18,39,227	17,35,837	35,75,064	2,63,576	2,56,469	5,20,045	14.55
16.	Hyderabad	19,81,173	18,48,580	38,29,753	1,54,759	1,52,489	3,07,248	8.02
17.	Medak	13,52,446	13,17,651	26,70,097	2,35,715	2,33,777	4,69,492	17.58
18.	Nizamabad	11,62,905	11,82,780	23,45,685	1,70,201	1,77,957	3,48,158	14.84
19.	Adilabad	12,50,958	12,37,045	24,88,003	2,31,793	2,29,421	4,61,214	18.54
20.	Karimnagar	17,47,968	17,43,854	34,91,822	3,25,829	3,24,417	6,50,246	18.62
21.	Warangal	16,44,895	16,01,109	32,46,004	2,79,917	2,71,468	5,51,385	16.99
22.	Khammam	13,05,543	12,73,384	25,78,927	2,16,747	2,09,945	4,26,692	16.55
23.	Nalgonda	16,51,990	15,95,992	32,47,982	2,91,960	2,83,828	5,75,788	17.73
ANDHRA PRADESH		3,85,27,413	3,76,82,594	7,62,10,007	62,28,011	61,11,485	1,23,39,496	16.19

1. POPULATION

TABLE- 1.20(Concl..)
SCHEDULED CASTE AND SCHEDULED TRIBE POPULATION,
DISTRICT-WISE, 2001

Sl. No.	District	Scheduled Tribes			Percentage of Col.12 over Col.5
		Male	Female	Total	
(1)	(2)	(10)	(11)	(12)	(13)
1.	Srikakulam	75,284	75,965	1,51,249	5.96
2.	Vizianagaram	1,06,079	1,08,760	2,14,839	9.55
3.	Visakhapatnam	2,78,399	2,79,173	5,57,572	14.55
4.	East Godavari	95,234	96,327	1,91,561	3.91
5.	West Godavari	47,887	48,772	96,659	2.54
6.	Krishna	55,201	52,410	1,07,611	2.57
7.	Guntur	1,06,101	1,02,056	2,08,157	4.66
8.	Prakasam	60,670	57,571	1,18,241	3.86
9.	Nellore	1,23,554	1,18,703	2,42,257	9.08
10.	Chittoor	65,048	63,037	1,28,085	3.42
11.	Kadapa	31,643	29,728	61,371	2.36
12.	Anantapur	65,722	61,439	1,27,161	3.49
13.	Kurnool	36,097	33,538	69,635	1.97
14.	Mahbubnagar	1,43,115	1,35,587	2,78,702	7.93
15.	Ranga Reddy	75,054	71,003	1,46,057	4.09
16.	Hyderabad	17,862	16,698	34,560	0.90
17.	Medak	68,966	65,567	1,34,533	5.04
18.	Nizamabad	83,135	82,600	1,65,735	7.07
19.	Adilabad	2,09,586	2,06,925	4,16,511	16.74
20.	Karimnagar	45,807	44,829	90,636	2.60
21.	Warangal	2,35,451	2,22,228	4,57,679	14.10
22.	Khammam	3,44,027	3,38,590	6,82,617	26.47
23.	Nalgonda	1,78,373	1,64,303	3,42,676	10.55
ANDHRA PRADESH		25,48,295	24,75,809	50,24,104	6.59

Source: Final Population Totals 2001, Directorate of Census Operations, Andhra Pradesh

1. POPULATION

TABLE- 1.21
SCHEDULED CASTE RURAL AND URBAN POPULATION,
DISTRICT-WISE, 2001

Sl. No.	District	Rural	Urban	Total	Percentage of S.C. Urban Population to Total S.C. Population
(1)	(2)	(3)	(4)	(5)	(6)
1.	Srikakulam	2,05,568	24,041	2,29,609	10.47
2.	Vizianagaram	1,89,123	48,900	2,38,023	20.54
3.	Visakhapatnam	1,64,406	1,26,813	2,91,219	43.55
4.	East Godavari	7,46,171	1,35,479	8,81,650	15.37
5.	West Godavari	6,42,584	86,379	7,28,963	11.85
6.	Krishna	6,29,363	1,17,469	7,46,832	15.73
7.	Guntur	6,76,600	1,41,405	8,18,005	17.29
8.	Prakasam	5,97,898	53,600	6,51,498	8.23
9.	Nellore	5,14,877	72,280	5,87,157	12.31
10.	Chittoor	6,19,647	82,673	7,02,320	11.77
11.	Kadapa	3,58,644	50,848	4,09,492	12.42
12.	Anantapur	4,35,953	78,943	5,14,896	15.33
13.	Kurnool	5,11,661	1,16,976	6,28,637	18.61
14.	Mahbubnagar	5,71,513	29,414	6,00,927	4.89
15.	Ranga Reddy	3,37,036	1,83,009	5,20,045	35.19
16.	Hyderabad	-	3,07,248	3,07,248	100.00
17.	Medak	4,31,862	37,630	4,69,492	8.02
18.	Nizamabad	3,15,635	32,523	3,48,158	9.34
19.	Adilabad	3,53,026	1,08,188	4,61,214	23.46
20.	Karimnagar	5,66,525	83,721	6,50,246	12.88
21.	Warangal	4,71,136	80,249	5,51,385	14.55
22.	Khammam	3,54,183	72,509	4,26,692	16.99
23.	Nalgonda	5,25,998	49,790	5,75,788	8.65
ANDHRA PRADESH		1,02,19,409	21,20,087	1,23,39,496	17.18

Source: Final Population Totals 2001, Directorate of Census Operations, Andhra Pradesh.

1. POPULATION

TABLE- 1.22
SCHEDULED TRIBE RURAL AND URBAN POPULATION,
DISTRICT-WISE, 2001

Sl. No.	District	Rural	Urban	Total	Percentage of S.T. Urban Population to Total S.T. Population
(1)	(2)	(3)	(4)	(5)	(6)
1.	Srikakulam	1,48,757	2,492	1,51,249	1.65
2.	Vizianagaram	2,08,633	6,206	2,14,839	2.89
3.	Visakhapatnam	5,38,608	18,964	5,57,572	3.40
4.	East Godavari	1,81,589	9,972	1,91,561	5.21
5.	West Godavari	88,863	7,796	96,659	8.07
6.	Krishna	88,711	18,900	1,07,611	17.56
7.	Guntur	1,70,459	37,698	2,08,157	18.11
8.	Prakasam	99,116	19,125	1,18,241	16.17
9.	Nellore	2,11,264	30,993	2,42,257	12.79
10.	Chittoor	1,11,879	16,206	1,28,085	12.65
11.	Kadapa	53,187	8,184	61,371	13.34
12.	Anantapur	1,11,457	15,704	1,27,161	12.35
13.	Kurnool	58,240	11,395	69,635	16.36
14.	Mahbubnagar	2,73,558	5,144	2,78,702	1.85
15.	Ranga Reddy	1,19,781	26,276	1,46,057	17.99
16.	Hyderabad	-	34,560	34,560	100.00
17.	Medak	1,30,108	4,425	1,34,533	3.29
18.	Nizamabad	1,61,610	4,125	1,65,735	2.49
19.	Adilabad	3,96,531	19,980	4,16,511	4.80
20.	Karimnagar	81,530	9,106	90,636	10.05
21.	Warangal	4,44,409	13,270	4,57,679	2.90
22.	Khammam	6,41,727	40,890	6,82,617	5.99
23.	Nalgonda	3,26,906	15,770	3,42,676	4.60
ANDHRA PRADESH		46,46,923	3,77,181	50,24,104	7.51

Source: Final Population Totals 2001, Directorate of Census Operations, Andhra Pradesh.

1. POPULATION

TABLE- 1.23
SCHEDULED CASTE LITERATE POPULATION
DISTRICT-WISE, 2001

Sl. No.	District	No. of Literates			% of S.C. Literates to Total S.C. Population		
		Males	Females	Total	Males	Females	Total
(1)	(2)	(3)	(4)	(5)	(6)	(7)	(8)
1.	Srikakulam	63,048	42,522	1,05,570	63.94	42.09	52.88
2.	Vizianagaram	61,864	39,773	1,01,637	59.99	38.61	49.31
3.	Visakhapatnam	90,900	66,907	1,57,807	70.87	52.98	61.99
4.	East Godavari	2,52,296	2,14,001	4,66,297	65.97	56.29	61.14
5.	West Godavari	2,32,342	2,00,939	4,33,281	73.28	64.16	68.75
6.	Krishna	2,29,608	1,85,271	4,14,879	69.76	57.81	63.87
7.	Guntur	2,41,493	1,71,925	4,13,418	67.17	49.12	58.26
8.	Prakasam	1,84,807	1,10,935	2,95,742	65.13	40.29	52.90
9.	Nellore	1,75,091	1,27,702	3,02,793	68.22	50.24	59.27
10.	Chittoor	2,16,076	1,47,881	3,63,957	70.87	49.00	59.99
11.	Kadapa	1,20,884	70,431	1,91,315	67.75	40.42	54.25
12.	Anantapur	1,26,558	69,973	1,96,531	55.90	32.48	44.48
13.	Kurnool	1,58,804	82,509	2,41,313	59.04	31.95	45.77
14.	Mahbubnagar	1,14,676	50,202	1,64,878	44.72	20.11	32.58
15.	Ranga Reddy	1,41,062	89,303	2,30,365	62.63	40.83	51.89
16.	Hyderabad	1,04,552	82,371	1,86,923	77.25	61.48	69.40
17.	Medak	1,02,456	55,927	1,58,383	51.38	28.18	39.81
18.	Nizamabad	77,438	44,212	1,21,650	53.15	28.68	40.57
19.	Adilabad	1,18,121	69,155	1,87,276	59.89	35.24	47.60
20.	Karimnagar	1,61,756	98,889	2,60,645	57.68	35.26	46.47
21.	Warangal	1,48,810	90,274	2,39,084	62.26	38.97	50.80
22.	Khammam	1,18,195	78,340	1,96,535	63.24	43.29	53.43
23.	Nalgonda	1,58,216	90,378	2,48,594	63.60	37.38	50.68
ANDHRA PRADESH		33,99,053	22,79,820	56,78,873	63.51	43.35	53.52

Note: Percentages have been calculated on the total scheduled caste population, excluding the population in age group (0-6).

Source: Directorate of Census Operations, Andhra Pradesh.

1. POPULATION

TABLE- 1.24

SCHEDULED TRIBE LITERATE POPULATION, DISTRICT -WISE, 2001

Sl. No.	District	No. of Literates			% of S.T.Literates to total S.T.Population		
		Males	Females	Total	Males	Females	Total
(1)	(2)	(3)	(4)	(5)	(6)	(7)	(8)
1.	Srikakulam	34,096	19,742	53,838	53.32	30.61	41.92
2.	Vizianagaram	39,492	23,832	63,324	44.60	26.21	35.28
3.	Visakhapatnam	1,07,248	52,772	1,60,020	45.98	22.67	34.34
4.	East Godavari	40,633	31,771	72,404	50.36	38.91	44.60
5.	West Godavari	22,604	19,049	41,653	55.87	45.96	50.86
6.	Krishna	23,893	15,808	39,701	51.30	35.78	43.75
7.	Guntur	41,539	23,651	65,190	46.59	27.59	37.28
8.	Prakasam	23,785	13,943	37,728	46.87	28.96	38.15
9.	Nellore	43,587	32,833	76,420	41.90	32.77	37.42
10.	Chittoor	28,740	18,880	47,620	52.78	35.83	44.44
11.	Kadapa	13,635	7,501	21,136	51.70	30.10	41.20
12.	Anantapur	32,186	16,209	48,395	57.22	30.89	44.52
13.	Kurnool	16,562	7,909	24,471	55.75	28.70	42.73
14.	Mahboobnagar	42,745	14,411	57,156	37.58	13.33	25.76
15.	Ranga Reddy	27,813	12,537	40,350	46.30	22.09	34.53
16.	Hyderabad	9,598	6,400	15,998	64.52	45.67	55.38
17.	Medak	22,401	7,301	29,702	41.06	14.26	28.08
18.	Nizamabad	29,779	10,931	40,710	44.99	16.47	30.71
19.	Adilabad	89,169	45,199	1,34,368	52.32	26.88	39.68
20.	Karimnagar	17,408	8,173	25,581	46.04	22.14	34.23
21.	Warangal	89,160	41,300	1,30,460	45.76	22.44	34.43
22.	Khammam	1,38,021	78,042	2,16,063	47.97	27.57	37.85
23.	Nalgonda	71,853	27,136	98,989	49.12	20.13	35.22
ANDHRA PRADESH		10,05,947	5,35,330	15,41,277	47.66	26.11	37.04

Note: Percentages have been calculated on the total scheduled tribe population, excluding the population in age group 0-6.

Source: Directorate of Census Operations, Andhra Pradesh.

1. POPULATION

TABLE- 1.25

DISTRIBUTION OF SCHEDULED CASTE POPULATION BY MAIN WORKERS, MARGINAL WORKERS AND NON-WORKERS, DISTRICT-WISE, 2001

Sl. No.	District	Total Scheduled Caste Population	Main Workers	% of Col. 4 over Col. 3	Marginal Workers	% of Col. 6 over Col. 3	Non-workers	% of Col. 8 over Col. 3
(1)	(2)	(3)	(4)	(5)	(6)	(7)	(8)	(9)
1.	Srikakulam	2,29,609	77,583	33.79	34,050	14.83	1,17,976	51.38
2.	Vizianagaram	2,38,023	89,798	37.73	33,592	14.11	1,14,633	48.16
3.	Visakhapatnam	2,91,219	87,109	29.91	25,273	8.68	1,78,837	61.41
4.	East Godavari	8,81,650	3,14,271	35.65	94,445	10.71	4,72,934	53.64
5.	West Godavari	7,28,963	3,11,622	42.75	64,923	8.91	3,52,418	48.35
6.	Krishna	7,46,832	3,16,160	42.33	69,684	9.33	3,60,988	48.34
7.	Guntur	8,18,005	3,62,878	44.36	82,238	10.05	3,72,889	45.59
8.	Prakasam	6,51,498	2,86,884	44.03	65,655	10.08	2,98,959	45.89
9.	Nellore	5,87,157	2,22,844	37.95	70,017	11.92	2,94,296	50.12
10.	Chittoor	7,02,320	2,76,913	39.43	79,293	11.29	3,46,114	49.28
11.	Kadapa	4,09,492	1,52,037	37.13	53,713	13.12	2,03,742	49.75
12.	Anantapur	5,14,896	2,10,305	40.84	58,357	11.33	2,46,234	47.82
13.	Kurnool	6,28,637	2,79,244	44.42	53,633	8.53	2,95,760	47.05
14.	Mahbubnagar	6,00,927	2,68,474	44.68	70,684	11.76	2,61,769	43.56
15.	Ranga Reddy	5,20,045	1,97,050	37.89	41,889	8.05	2,81,106	54.05
16.	Hyderabad	3,07,248	86,182	28.05	11,713	3.81	2,09,353	68.14
17.	Medak	4,69,492	1,96,883	41.94	56,131	11.96	2,16,478	46.11
18.	Nizamabad	3,48,158	1,51,512	43.52	42,305	12.15	1,54,341	44.33
19.	Adilabad	4,61,214	1,61,115	34.93	51,394	11.14	2,48,705	53.92
20.	Karimnagar	6,50,246	2,72,361	41.89	67,548	10.39	3,10,337	47.73
21.	Warangal	5,51,385	2,10,225	38.13	66,197	12.01	2,74,963	49.87
22.	Khammam	4,26,692	1,75,887	41.22	36,180	8.48	2,14,625	50.30
23.	Nalgonda	5,75,788	2,29,977	39.94	67,290	11.69	2,78,521	48.37
	ANDHRA PRADESH	1,23,39,496	49,37,314	40.01	12,96,204	10.50	61,05,978	49.48

Source: Directorate of Census Operations, Andhra Pradesh.

1. POPULATION

TABLE- 1.26
DISTRIBUTION OF SCHEDULED CASTE MAIN AND MARGINAL
WORKERS BY BROAD INDUSTRIAL CATEGORIES, DISTRICT-WISE, 2001

Sl. No.	District	Total Scheduled Caste Main Workers	Cultivators	% of Col. 4 over Col. 3	Agricultural Laborers	% of Col. 6 over Col. 3
(1)	(2)	(3)	(4)	(5)	(6)	(7)
1.	Srikakulam	77,583	5,683	7.33	49,599	63.93
2.	Vizianagaram	89,798	6,052	6.74	53,790	59.90
3.	Visakhapatnam	87,109	3,981	4.57	32,777	37.63
4.	East Godavari	3,14,271	9,736	3.10	2,42,973	77.31
5.	West Godavari	3,11,622	11,662	3.74	2,56,712	82.38
6.	Krishna	3,16,160	12,655	4.00	2,37,100	74.99
7.	Guntur	3,62,878	15,311	4.22	2,76,206	76.12
8.	Prakasam	2,86,884	18,209	6.35	2,11,847	73.84
9.	Nellore	2,22,844	19,463	8.73	1,54,598	69.37
10.	Chittoor	2,76,913	36,204	13.07	1,86,219	67.25
11.	Kadapa	1,52,037	8,748	5.75	1,08,893	71.62
12.	Anantapur	2,10,305	31,692	15.07	1,36,743	65.02
13.	Kurnool	2,79,244	29,433	10.54	1,82,850	65.48
14.	Mahbubnagar	2,68,474	63,253	23.56	1,60,009	59.60
15.	Ranga Reddy	1,97,050	41,794	21.21	76,339	38.74
16.	Hyderabad	86,182	642	0.74	457	0.53
17.	Medak	1,96,883	50,371	25.58	1,13,961	57.88
18.	Nizamabad	1,51,512	39,346	25.97	75,431	49.79
19.	Adilabad	1,61,115	44,929	27.89	62,532	38.81
20.	Karimnagar	2,72,361	50,457	18.53	1,54,862	56.86
21.	Warangal	2,10,225	32,005	15.22	1,24,283	59.12
22.	Khammam	1,75,887	11,818	6.72	1,24,685	70.89
23.	Nalgonda	2,29,977	28,745	12.50	1,47,517	64.14
ANDHRA PRADESH		49,37,314	5,72,189	11.59	31,70,383	64.21

1. POPULATION

TABLE- 1.26(Contd..)

**DISTRIBUTION OF SCHEDULED CASTE MAIN AND MARGINAL WORKERS
BY BROAD INDUSTRIAL CATEGORIES, DISTRICT-WISE, 2001**

Sl. No.	District	Total Scheduled Caste Main Workers	Household Industry	% of col. 8 Over col. 3	Other than Household Industry	% of Col. 10 over Col. 3	Total Marginal workers	Cultivators	% of Col. 13 over Col. 12
(1)	(2)	(3)	(8)	(9)	(10)	(11)	(12)	(13)	(14)
1.	Srikakulam	77,583	1,088	1.40	21,213	27.34	34,050	877	2.58
2.	Vizianagaram	89,798	1,227	1.37	28,729	31.99	33,592	671	2.00
3.	Visakhapatnam	87,109	3,115	3.58	47,236	54.23	25,273	288	1.14
4.	East Godavari	3,14,271	1,685	0.54	59,877	19.05	94,445	1,066	1.13
5.	West Godavari	3,11,622	2,144	0.69	41,104	13.19	64,923	821	1.26
6.	Krishna	3,16,160	2,595	0.82	63,810	20.18	69,684	935	1.34
7.	Guntur	3,62,878	2,653	0.73	68,708	18.93	82,238	1,283	1.56
8.	Prakasam	2,86,884	2,408	0.84	54,420	18.97	65,655	1,285	1.96
9.	Nellore	2,22,844	1,705	0.77	47,078	21.13	70,017	2,051	2.93
10.	Chittoor	2,76,913	3,803	1.37	50,687	18.30	79,293	3,050	3.85
11.	Kadapa	1,52,037	1,141	0.75	33,255	21.87	53,713	1,166	2.17
12.	Anantapur	2,10,305	2,546	1.21	39,324	18.70	58,357	2,672	4.58
13.	Kurnool	2,79,244	4,859	1.74	62,102	22.24	53,633	1,711	3.19
14.	Mahbubnagar	2,68,474	6,055	2.26	39,157	14.59	70,684	3,178	4.50
15.	Ranga Reddy	1,97,050	3,092	1.57	75,825	38.48	41,889	1,456	3.48
16.	Hyderabad	86,182	2,417	2.80	82,666	95.92	11,713	96	0.82
17.	Medak	1,96,883	2,416	1.23	30,135	15.31	56,131	1,886	3.36
18.	Nizamabad	1,51,512	12,598	8.31	24,137	15.93	42,305	1,620	3.83
19.	Adilabad	1,61,115	10,774	6.69	42,880	26.61	51,394	2,574	5.01
20.	Karimnagar	2,72,361	15,389	5.65	51,653	18.96	67,548	2,116	3.13
21.	Warangal	2,10,225	3,788	1.80	50,149	23.85	66,197	1,771	2.68
22.	Khammam	1,75,887	1,354	0.77	38,030	21.62	36,180	655	1.81
23.	Nalgonda	2,29,977	2,151	0.94	51,564	22.42	67,290	1,344	2.00
ANDHRA PRADESH		49,37,314	91,003	1.84	11,03,739	22.36	12,96,204	34,572	2.67

1. POPULATION

TABLE- 1.26(Concl..)
DISTRIBUTION OF SCHEDULED CASTE MAIN AND MARGINAL WORKERS
BY BROAD INDUSTRIAL CATEGORIES, DISTRICT-WISE, 2001

Sl. No.	District	Total Marginal Workers	Agricultural Labourers	% of col.15 over col. 12	House Hold Industry	% of col.17 over col. 12	Other than House Hold Industry	% of col.19 over col. 12
(1)	(2)	(12)	(15)	(16)	(17)	(18)	(19)	(20)
1.	Srikakulam	34,050	28,663	84.18	537	1.58	3,973	11.67
2.	Vizianagaram	33,592	27,930	83.14	528	1.57	4,463	13.29
3.	Visakhapatnam	25,273	15,653	61.94	780	3.09	8,552	33.84
4.	East Godavari	94,445	85,325	90.34	1,202	1.27	6,852	7.26
5.	West Godavari	64,923	58,826	90.61	491	0.76	4,785	7.37
6.	Krishna	69,684	62,269	89.36	901	1.29	5,579	8.01
7.	Guntur	82,238	72,962	88.72	1,025	1.25	6,968	8.47
8.	Prakasam	65,655	56,760	86.45	903	1.38	6,707	10.22
9.	Nellore	70,017	61,592	87.97	574	0.82	5,800	8.28
10.	Chittoor	79,293	67,523	85.16	1,703	2.15	7,017	8.85
11.	Kadapa	53,713	47,275	88.01	719	1.34	4,553	8.48
12.	Anantapur	58,357	50,051	85.77	1,067	1.83	4,567	7.83
13.	Kurnool	53,633	45,346	84.55	820	1.53	5,756	10.73
14.	Mahbubnagar	70,684	59,669	84.42	1,459	2.06	6,378	9.02
15.	Ranga Reddy	41,889	28,148	67.20	1,410	3.37	10,875	25.96
16.	Hyderabad	11,713	194	1.66	885	7.56	10,538	89.97
17.	Medak	56,131	47,307	84.28	1,199	2.14	5,739	10.22
18.	Nizamabad	42,305	34,044	80.47	2,673	6.32	3,968	9.38
19.	Adilabad	51,394	37,099	72.19	2,250	4.38	9,471	18.43
20.	Karimnagar	67,548	56,357	83.43	2,464	3.65	6,611	9.79
21.	Warangal	66,197	56,069	84.70	1,270	1.92	7,087	10.71
22.	Khammam	36,180	30,098	83.19	525	1.45	4,902	13.55
23.	Nalgonda	67,290	58,716	87.26	840	1.25	6,390	9.50
	ANDHRA PRADESH	12,96,204	10,87,876	83.93	26,225	2.02	1,47,531	11.38

Source: Directorate of Census Operations, Andhra Pradesh.

1. POPULATION

TABLE- 1.27

DISTRIBUTION OF SCHEDULED TRIBE POPULATION BY MAIN WORKERS, MARGINAL WORKERS AND NON-WORKERS, DISTRICT-WISE, 2001

Sl. No.	District	Total Scheduled Tribe Population	Main Workers	% of Col. 4 Over Col. 3	Marginal Workers	% of Col. 6 over Col. 3	Non-workers	% of Col. 8 over Col. 3
(1)	(2)	(3)	(4)	(5)	(6)	(7)	(8)	(9)
1.	Srikakulam	1,51,249	55,207	36.50	24,309	16.07	71,733	47.43
2.	Vizianagaram	2,14,839	96,317	44.83	27,862	12.97	90,660	42.20
3.	Visakhapatnam	5,57,572	2,50,838	44.99	57,007	10.22	2,49,727	44.79
4.	East Godavari	1,91,561	73,544	38.39	26,505	13.84	91,512	47.77
5.	West Godavari	96,659	42,366	43.83	10,310	10.67	43,983	45.50
6.	Krishna	1,07,611	46,993	43.67	9,186	8.54	51,432	47.79
7.	Guntur	2,08,157	97,699	46.94	19,472	9.35	90,986	43.71
8.	Prakasam	1,18,241	49,702	42.03	13,179	11.15	55,360	46.82
9.	Nellore	2,42,257	1,06,581	44.00	28,453	11.74	1,07,223	44.26
10.	Chittoor	1,28,085	53,136	41.48	15,425	12.04	59,524	46.47
11.	Kadapa	61,371	23,384	38.10	7,372	12.01	30,615	49.89
12.	Anantapur	1,27,161	52,300	41.13	14,387	11.31	60,474	47.56
13.	Kurnool	69,635	29,003	41.65	5,752	8.26	34,880	50.09
14.	Mahbubnagar	2,78,702	1,15,418	41.41	32,611	11.70	1,30,673	46.89
15.	Ranga Reddy	1,46,057	57,794	39.57	13,103	8.97	75,160	51.46
16.	Hyderabad	34,560	10,227	29.59	1,075	3.11	23,258	67.30
17.	Medak	1,34,533	57,135	42.47	12,491	9.28	64,907	48.25
18.	Nizamabad	1,65,735	71,642	43.23	15,794	9.53	78,299	47.24
19.	Adilabad	4,16,511	1,66,487	39.97	47,675	11.45	2,02,349	48.58
20.	Karimnagar	90,636	38,547	42.53	10,293	11.36	41,796	46.11
21.	Warangal	4,57,679	2,04,497	44.68	51,087	11.16	2,02,095	44.16
22.	Khammam	6,82,617	2,98,625	43.75	79,551	11.65	3,04,441	44.60
23.	Nalgonda	3,42,676	1,48,560	43.35	36,735	10.72	1,57,381	45.93
	ANDHRA PRADESH	50,24,104	21,46,002	42.71	5,59,634	11.14	23,18,468	46.15

Source: Directorate of Census Operations, Andhra Pradesh.

1. POPULATION

TABLE- 1.28

**DISTRIBUTION OF SCHEDULED TRIBE MAIN AND MARGINAL WORKERS
BY BROAD INDUSTRIAL CATEGORIES, DISTRICT-WISE, 2001**

Sl. No.	District	Total Scheduled Tribe Main Workers	Cultivators	% of Col. 4 over Col. 3	Agricultural Laborers	% of Col. 6 over Col. 3
(1)	(2)	(3)	(4)	(5)	(6)	(7)
1.	Srikakulam	55,207	14,775	26.76	32,804	59.42
2.	Vizianagaram	96,317	31,302	32.50	51,291	53.25
3.	Visakhapatnam	2,50,838	1,78,376	71.11	53,396	21.29
4.	East Godavari	73,544	31,057	42.23	31,633	43.01
5.	West Godavari	42,366	9,272	21.89	24,742	58.40
6.	Krishna	46,993	3,115	6.63	28,733	61.14
7.	Guntur	97,699	10,304	10.55	65,558	67.10
8.	Prakasam	49,702	3,984	8.02	28,432	57.20
9.	Nellore	1,06,581	3,737	3.51	77,175	72.41
10.	Chittoor	53,136	6,869	12.93	34,200	64.36
11.	Kadapa	23,384	2,392	10.23	11,293	48.29
12.	Anantapur	52,300	16,452	31.46	22,827	43.65
13.	Kurnool	29,003	4,456	15.36	10,912	37.62
14.	Mahbubnagar	1,15,418	56,521	48.97	37,668	32.64
15.	Ranga Reddy	57,794	24,846	42.99	15,169	26.25
16.	Hyderabad	10,227	71	0.69	45	0.44
17.	Medak	57,135	26,663	46.67	22,456	39.30
18.	Nizamabad	71,642	42,282	59.02	19,938	27.83
19.	Adilabad	1,66,487	95,071	57.10	48,721	29.26
20.	Karimnagar	38,547	16,171	41.95	13,358	34.65
21.	Warangal	2,04,497	1,18,878	58.13	62,863	30.74
22.	Khammam	2,98,625	1,20,521	40.36	1,42,984	47.88
23.	Nalgonda	1,48,560	63,038	42.43	62,016	41.74
ANDHRA PRADESH		21,46,002	8,80,153	41.01	8,98,214	41.86

1. POPULATION

TABLE- 1.28(Contd..)

**DISTRIBUTION OF SCHEDULED TRIBE MAIN AND MARGINAL WORKERS
BY BROAD INDUSTRIAL CATEGORIES, DISTRICT-WISE, 2001**

Sl. No.	District	Total Scheduled Tribe Main Workers	House-hold Industry	% of col. 8 Over col. 3	Other than Household Industry	% of Col. 10 over Col. 3	Total Scheduled Tribe Marginal workers	Cultivators	% of Col. 13 over Col. 12
(1)	(2)	(3)	(8)	(9)	(10)	(11)	(12)	(13)	(14)
1.	Srikakulam	55,207	1,005	1.82	6,623	12.00	24,309	1,680	6.91
2.	Vizianagaram	96,317	3,046	3.16	10,678	11.09	27,862	2,363	8.48
3.	Visakhapatnam	2,50,838	3,676	1.47	15,390	6.14	57,007	12,904	22.64
4.	East Godavari	73,544	1,951	2.65	8,903	12.11	26,505	1,965	7.41
5.	West Godavari	42,366	893	2.11	7,459	17.61	10,310	329	3.19
6.	Krishna	46,993	1,981	4.22	13,164	28.01	9,186	230	2.50
7.	Guntur	97,699	2,384	2.44	19,453	19.91	19,472	286	1.47
8.	Prakasam	49,702	2,444	4.92	14,842	29.86	13,179	248	1.88
9.	Nellore	1,06,581	2,629	2.47	23,040	21.62	28,453	445	1.56
10.	Chittoor	53,136	1,504	2.83	10,563	19.88	15,425	467	3.03
11.	Kadapa	23,384	3,257	13.93	6,442	27.55	7,372	192	2.60
12.	Anantapur	52,300	3,585	6.85	9,436	18.04	14,387	1,134	7.88
13.	Kurnool	29,003	5,590	19.27	8,045	27.74	5,752	252	4.38
14.	Mahbubnagar	1,15,418	3,859	3.34	17,370	15.05	32,611	2,745	8.42
15.	Ranga Reddy	57,794	1,470	2.54	16,309	28.22	13,103	788	6.01
16.	Hyderabad	10,227	449	4.39	9,662	94.48	1,075	9	0.84
17.	Medak	57,135	1,512	2.65	6,504	11.38	12,491	924	7.40
18.	Nizamabad	71,642	2,976	4.15	6,446	9.00	15,794	1,714	10.85
19.	Adilabad	1,66,487	4,344	2.61	18,351	11.02	47,675	5,168	10.84
20.	Karimnagar	38,547	2,018	5.24	7,000	18.16	10,293	745	7.24
21.	Warangal	2,04,497	3,425	1.67	19,331	9.45	51,087	5,140	10.06
22.	Khammam	2,98,625	3,967	1.33	31,153	10.43	79,551	6,154	7.74
23.	Nalgonda	1,48,560	3,361	2.26	20,145	13.56	36,735	2,319	6.31
ANDHRA PRADESH		21,46,002	61,326	2.86	3,06,309	14.27	5,59,634	48,201	8.61

1. POPULATION

TABLE- 1.28(Concl..)
DISTRIBUTION OF SCHEDULED TRIBE MAIN AND MARGINAL WORKERS
BY BROAD INDUSTRIAL CATEGORIES, DISTRICT-WISE, 2001

Sl. No.	District	Total Scheduled Tribe Marginal Workers	Agricultural Laborers	% of ol.15 over col. 12	House Hold Industry	% of col.17 over col. 12	Other than House Hold Industry	% of col.19 over col. 12
(1)	(2)	(12)	(15)	(16)	(17)	(18)	(19)	(20)
1.	Srikakulam	24,309	18,505	76.12	1,533	6.31	2,591	10.66
2.	Vizianagaram	27,862	21,474	77.07	884	3.17	3,141	11.27
3.	Visakhapatnam	57,007	37,904	66.49	2,194	3.85	4,005	7.03
4.	East Godavari	26,505	21,940	82.78	454	1.71	2,146	8.10
5.	West Godavari	10,310	8,499	82.43	309	3.00	1,173	11.38
6.	Krishna	9,186	7,157	77.91	345	3.76	1,454	15.83
7.	Guntur	19,472	16,234	83.37	474	2.43	2,478	12.73
8.	Prakasam	13,179	9,228	70.02	465	3.53	3,238	24.57
9.	Nellore	28,453	23,430	82.35	832	2.92	3,746	13.17
10.	Chittoor	15,425	13,055	84.64	397	2.57	1,506	9.76
11.	Kadapa	7,372	5,330	72.30	502	6.81	1,348	18.29
12.	Anantapur	14,387	11,414	79.34	522	3.63	1,317	9.15
13.	Kurnool	5,752	3,985	69.28	493	8.57	1,022	17.77
14.	Mahbubnagar	32,611	24,177	74.14	1,233	3.78	4,456	13.66
15.	Ranga Reddy	13,103	8,701	66.40	616	4.70	2,998	22.88
16.	Hyderabad	1,075	11	1.02	80	7.44	975	90.70
17.	Medak	12,491	9,629	77.09	464	3.71	1,474	11.80
18.	Nizamabad	15,794	12,216	77.35	771	4.88	1,093	6.92
19.	Adilabad	47,675	36,081	75.68	1,574	3.30	4,852	10.18
20.	Karimnagar	10,293	7,767	75.46	555	5.39	1,226	11.91
21.	Warangal	51,087	41,771	81.76	1,258	2.46	2,918	5.71
22.	Khammam	79,551	66,004	82.97	1,790	2.25	5,603	7.04
23.	Nalgonda	36,735	30,224	82.28	967	2.63	3,225	8.78
	ANDHRA PRADESH	5,59,634	4,34,736	77.68	18,712	3.34	57,985	10.36

Source: Directorate of Census Operations, Andhra Pradesh.

1. POPULATION

TABLE- 1.29
NUMBER OF GRADUATES AND ABOVE, DISTRICT WISE

Sl. No.	District	Total (1991)			Total (2001)		
		Male	Female	Combined	Male	Female	Combined
(1)	(2)	(3)	(4)	(5)	(6)	(7)	(8)
1.	Srikakulam	13,904	1,144	15,048	47,596	11,538	59,134
2.	Vizianagaram	13,699	1,558	15,257	42,300	12,162	54,462
3.	Visakhapatnam	49,166	7,241	56,407	1,24,103	60,664	1,84,767
4.	East Godavari	41,859	6,086	47,945	1,11,018	42,999	1,54,017
5.	West Godavari	31,957	5,159	37,116	87,874	34,328	1,22,202
6.	Krishna	47,226	8,649	55,875	1,20,147	56,955	1,77,102
7.	Guntur	43,602	7,425	51,027	1,26,262	49,570	1,75,832
8.	Prakasam	21,229	2,560	23,789	71,042	21,485	92,527
9.	Nellore	22,607	3,617	26,224	66,255	26,801	93,056
10.	Chittoor	32,899	4,956	37,855	98,720	37,463	1,36,183
11.	Kadapa	21,710	2,243	23,953	71,672	19,978	91,650
12.	Anantapur	24,562	2,827	27,389	78,463	24,364	1,02,827
13.	Kurnool	24,920	3,318	28,238	76,802	24,402	1,01,204
14.	Mahbubnagar	18,747	1,775	20,522	53,032	14,543	67,575
15.	Ranga Reddy	54,395	9,922	64,317	1,75,080	85,423	2,60,503
16.	Hyderabad	1,43,249	29,957	1,73,206	3,02,558	1,64,186	4,66,744
17.	Medak	15,554	1,445	16,999	40,229	11,379	51,608
18.	Nizamabad	15,572	1,649	17,221	41,041	10,885	51,926
19.	Adilabad	13,852	1,280	15,132	34,721	8,843	43,564
20.	Karimnagar	24,552	1,823	26,375	64,779	16,222	81,001
21.	Warangal	26,064	2,777	28,841	77,063	22,854	99,917
22.	Khammam	20,087	2,819	22,906	53,847	19,103	72,950
23.	Nalgonda	21,264	1,910	23,174	68,345	17,267	85,612
	ANDHRA PRADESH	7,42,676	1,12,140	8,54,816	20,32,949	7,93,414	28,26,363

1.POPULATION

TABLE-1.29 (Contd.)

NUMBER OF GRADUATES AND ABOVE, DISTRICT WISE

Sl. No.	District	Rural (1991)			Rural (2001)		
		Male	Female	Combined	Male	Female	Combined
(1)	(2)	(9)	(10)	(11)	(12)	(13)	(14)
1.	Srikakulam	6,806	388	7,194	31,561	5,791	37,352
2.	Vizianagaram	5,212	380	5,592	21,695	4,122	25,817
3.	Visakhapatnam	5,470	570	6,040	23,455	7,135	30,590
4.	East Godavari	13,683	1,458	15,141	50,022	14,435	64,457
5.	West Godavari	13,412	2,028	15,440	47,158	15,583	62,741
6.	Krishna	10,023	1,930	11,953	45,840	18,261	64,101
7.	Guntur	12,748	2,081	14,829	54,146	16,363	70,509
8.	Prakasam	9,926	1,035	10,961	44,824	11,184	56,008
9.	Nellore	6,646	792	7,438	31,671	10,154	41,825
10.	Chittoor	11,919	1,289	13,208	46,416	13,161	59,577
11.	Kadapa	7,707	569	8,276	41,531	9,313	50,844
12.	Anantapur	6,889	622	7,511	34,070	7,241	41,311
13.	Kurnool	7,163	631	7,794	35,521	7,581	43,102
14.	Mahbubnagar	8,796	587	9,383	30,375	6,330	36,705
15.	Ranga Reddy	4,449	398	4,847	20,105	6,251	26,356
16.	Hyderabad	0	0	0	0	0	0
17.	Medak	6,725	344	7,069	21,912	4,352	26,264
18.	Nizamabad	5,643	408	6,051	20,357	3,832	24,189
19.	Adilabad	5,140	298	5,438	12,559	1,999	14,558
20.	Karimnagar	8,540	425	8,965	31,072	5,651	36,723
21.	Warangal	7,539	470	8,009	31,494	5,731	37,225
22.	Khammam	7,764	828	8,592	25,078	6,770	31,848
23.	Nalgonda	9,429	621	10,050	38,470	7,326	45,796
ANDHRA PRADESH		1,81,629	18,152	1,99,781	7,39,332	188,566	9,27,898

1.POPULATION

TABLE- 1.29(Concl.d.)
NUMBER OF GRADUATES AND ABOVE, DISTRICT WISE

Sl. No.	District	Urban (1991)			Urban (2001)		
		Male	Female	Combined	Male	Female	Combined
(1)	(2)	(15)	(16)	(17)	(18)	(19)	(20)
1.	Srikakulam	7,098	756	7,854	16,035	5,747	21,782
2.	Vizianagaram	8,487	1,178	9,665	20,605	8,040	28,645
3.	Visakhapatnam	43,696	6,671	50,367	1,00,648	53,529	1,54,177
4.	East Godavari	28,176	4,628	32,804	60,996	28,564	89,560
5.	West Godavari	18,545	3,131	21,676	40,716	18,745	59,461
6.	Krishna	37,203	6,719	43,922	74,307	38,694	1,13,001
7.	Guntur	30,854	5,344	36,198	72,116	33,207	1,05,323
8.	Prakasam	11,303	1,525	12,828	26,218	10,301	36,519
9.	Nellore	15,961	2,825	18,786	34,584	16,647	51,231
10.	Chittoor	20,980	3,667	24,647	52,304	24,302	76,606
11.	Kadapa	14,003	1,674	15,677	30,141	10,665	40,806
12.	Anantapur	17,673	2,205	19,878	44,393	17,123	61,516
13.	Kurnool	17,757	2,687	20,444	41,281	16,821	58,102
14.	Mahbubnagar	9,951	1,188	11,139	22,657	8,213	30,870
15.	Ranga Reddy	49,946	9,524	59,470	1,54,975	79,172	2,34,147
16.	Hyderabad	1,43,249	29,957	1,73,206	3,02,558	1,64,186	4,66,744
17.	Medak	8,829	1,101	9,930	18,317	7,027	25,344
18.	Nizamabad	9,929	1,241	11,170	20,684	7,053	27,737
19.	Adilabad	8,712	982	9,694	22,162	6,844	29,006
20.	Karimnagar	16,012	1,398	17,410	33,707	10,571	44,278
21.	Warangal	18,525	2,307	20,832	45,569	17,123	62,692
22.	Khammam	12,323	1,991	14,314	28,769	12,333	41,102
23.	Nalgonda	11,835	1,289	13,124	29,875	9,941	39,816
ANDHRA PRADESH		5,61,047	93,988	6,55,035	12,93,617	6,04,848	18,98,465

Source: Directorate of Census Operations, Andhra Pradesh.

1. POPULATION

TABLE- 1.30
MID YEAR (AS ON 1st OCTOBER) PROJECTED POPULATION BY SEX IN
ANDHRA PRADESH BASED ON 2001 POPULATION CENSUS

(in '000)

Year	Persons	Males	Females
2001	76,008	38,414	37,594
2002	77,152	38,983	38,169
2003	78,118	39,457	38,661
2004	79,094	39,937	39,157
2005	80,042	40,402	39,640
2006	80,945	40,844	40,101
2007	81,819	41,272	40,547
2008	82,674	41,690	40,984
2009	83,504	42,107	41,397
2010	84,333	42,499	41,834
2011	85,139	42,891	42,248
2012	85,929	43,273	42,656
2013	86,702	43,646	43,056
2014	87,487	44,025	43,462
2015	88,205	44,371	43,834
2016	88,959	44,734	44,225
2017	89,679	45,080	44,599
2018	90,372	45,414	44,958
2019	91,060	45,744	45,316
2020	91,717	46,057	45,660
2021	92,343	46,353	45,990
2022	92,944	46,635	46,309
2023	93,519	46,903	46,616
2024	94,058	47,151	46,907
2025	94,552	47,374	47,178
2026	95,029	47,587	47,442

Note: Projections are made on 2001 provisional Census figures

Source: Registrar General of India, New Delhi.

2. VITAL STATISTICS AND PUBLIC HEALTH

Vital Statistics and Government Medical facilities are covered in this chapter.

- Table- 2.1 Estimated Annual Crude Birth Rates, Death Rates and Infant Mortality Rates for the years 2003 and 2004 are presented in this table. The Crude Birth Rate per 1,000 Population for the year 2003 is 20.4 and for the year 2004 is 19.0 in the State. The Crude Death Rate per 1,000 Population for the year 2003 is 8.0 and for the year 2004 is 7.0. The Infant Mortality Rate is 59 for the year 2003 and 2004 per 1,000 live births.
- Table-2.2 Estimated Age Specific Fertility Rates in Andhra Pradesh for the years 2001 and 2003 are presented between the age groups of 15 to 49 years in this table..
- Table-2.3 Estimated Age Specific Death Rates by sex in Andhra Pradesh for the years 2002 and 2003 are presented under different age groups.
- Table-2.4 Abstract of Government Medical facilities (Allopathic) as on 31.3.2005 shows that there are 349 Hospitals, 1,570 Primary Health Centres and 262 Dispensaries in the state. There are 8,158 Doctors including contract Doctors working in those Hospitals, Primary Health Centres and Dispensaries, while 36,168 beds are available in those Hospitals and Primary Health Centres.
- Table-2.5 District-wise Government Medical facilities (Allopathic) as on 31.3.2005 are shown in this table. Hyderabad district had highest number of hospitals 30 , where as Kadapa district had lowest number with 8 hospitals only. In respect of Dispensaries, Hyderabad district had the highest number with 58, whereas Khammam, have lowest with 1 .
- Table- 2.6 District-wise Government Ayurveda Medical facilities as on 31.3.2005 are shown in this table. Out of 663 Government Dispensaries in the state, Guntur had highest number of 48 dispensaries. Where as Hyderabad district had only 8 dispensaries in the district. The highest no.of 5,59,517 patients were treated in Kurnool district.
- Table- 2.7 District-wise Government Unani Medical facilities as on 31.3.2005 are given in this table. There were 196 Dispensaries and 209 doctors in the state.
- Table- 2.8 District-wise Government Medical facilities of Homoeopathy as on 31.3.2005 presented in this table. It shows 286 Dispensaries with 225 doctors in the state. East Godavari district occupies highest position both in Dispensaries and doctors with 24 and 14 respectively.

2. VITAL STATISTICS AND PUBLIC HEALTH

TABLE- 2.1
ESTIMATED ANNUAL LIVE BIRTH RATES AND DEATH RATES
IN ANDHRA PRADESH

Sl. No.	Particulars	2003			2004		
		Rural	Urban	Combined	Rural	Urban	Combined
(1)	(2)	(3)	(4)	(5)	(6)	(7)	(8)
1.	Crude Birth Rate per 1,000 Population	20.9	19.1	20.4	20.2	16.1	19.0
2.	Crude Death Rate per 1,000 Population	8.8	5.4	8.0	7.9	5.0	7.0
3.	Infant Mortality Rate per 1,000 Live births	67	33	59	65	39	59

Note: Data on Sample Registration System.

Source: Registrar General of India, Ministry of Home Affairs, Govt. of India, New Delhi..

TABLE- 2.2
ESTIMATED AGE SPECIFIC FERTILITY RATES
IN ANDHRA PRADESH

(Per Thousand Females of the Age Group)

Age Group	2001			2003		
	Rural	Urban	Combined	Rural	Urban	Combined
(1)	(2)	(3)	(4)	(5)	(6)	(7)
15-19	111.2	50.3	95.7	113.7	51.2	98.3
20-24	242.0	197.3	229.6	227.6	186.2	216.2
25-29	93.6	101.3	95.7	87.2	101.8	91.2
30-34	24.4	29.3	25.6	17.7	28.4	20.4
35-39	9.7	13.6	10.7	7.4	8.6	7.7
40-44	2.4	2.2	2.3	1.6	0.5	1.3
45-49	1.1	0.0	0.8	0.5	1.1	0.6

Note: Data on Sample Registration System.

Source: Registrar General of India, Ministry of Home Affairs, Govt. of India, New Delhi.

2. VITAL STATISTICS AND PUBLIC HEALTH

TABLE- 2.3
ESTIMATED AGE SPECIFIC DEATH RATES BY SEX IN
ANDHRA PRADESH

(Per Thousand Population of the Age Group)

AGE GROUP	MALE				FEMALE				TOTAL (Both Sexes)			
	2002		2003		2002		2003		2002		2003	
	Rural	Urban	Rural	Urban	Rural	Urban	Rural	Urban	Rural	Urban	Rural	Urban
(1)	(2)	(3)	(4)	(5)	(6)	(7)	(8)	(9)	(10)	(11)	(12)	(13)
0-4	17.1	10.0	17.6	8.6	18.5	5.9	16.9	8.0	17.8	8.0	17.3	8.3
5-9	0.9	0.3	1.1	0.3	1.8	0.3	0.9	0.9	1.3	0.3	1.0	0.6
10-14	0.7	0.2	0.6	1.3	0.7	1.0	0.4	0.9	0.7	0.6	0.5	1.1
15-19	1.9	0.8	2.3	1.8	2.2	0.6	2.0	0.5	2.0	0.7	2.2	1.2
20-24	2.0	2.6	2.7	1.2	2.3	1.6	2.5	1.1	2.1	2.1	2.6	1.2
25-29	4.1	2.5	4.2	1.9	2.2	0.9	2.1	1.9	3.1	1.7	3.1	1.9
30-34	7.5	3.8	3.4	1.4	2.3	0.3	1.9	1.2	4.8	2.2	2.6	1.3
35-39	6.1	3.1	6.0	5.2	2.7	1.9	3.1	1.9	4.4	2.5	4.5	3.6
40-44	5.6	6.4	6.9	6.7	3.7	2.4	3.3	1.0	4.6	4.6	5.1	3.9
45-49	9.4	7.2	9.6	4.2	5.3	2.2	3.8	4.0	7.4	4.9	6.7	4.1
50-54	16.1	4.2	16.2	13.3	6.0	7.2	8.2	3.7	11.1	5.7	12.3	8.8
55-59	21.4	15.2	25.4	16.0	10.0	7.6	15.2	8.6	15.7	11.4	20.2	12.3
60-64	27.2	29.0	34.8	23.7	17.4	16.2	19.4	11.0	21.9	27.2	26.6	17.1
65-69	50.3	34.4	52.3	36.8	34.5	31.0	27.4	14.8	41.7	32.7	38.6	24.8
70-74	67.2	47.2	59.0	51.8	52.8	47.9	64.9	46.0	59.3	47.6	62.2	48.7
75-79	112.4	78.8	86.3	49.3	69.0	89.1	77.2	95.8	88.5	84.8	81.4	76.5
80-84	111.9	78.2	95.5	110.5	103.3	94.5	108.4	99.1	107.2	88.1	102.7	104.1
85+	139.2	122.5	70.2	56.2	190.6	141.1	114.6	222.8	169.9	133.6	94.5	157.3
All Ages	9.9	6.1	9.9	6.0	7.9	5.0	7.8	4.8	8.9	5.5	8.8	5.4

Note: Data on Sample Registration System.

Source: Registrar General of India, Ministry of Home Affairs, Govt. of India, New Delhi.

2. VITAL STATISTICS AND PUBLIC HEALTH

TABLE- 2.4
GOVERNMENT MEDICAL FACILITIES-ALLOPATHIC

(As on 31.3.2005)

Sl. No.	Item	Unit	Medical Education Dept.	A.P.Vaidhya Vidhana Parishad	Directorate of Health	Insurance Medical Services Dept.	Grand Total
(1)	(2)	(3)	(4)	(5)	(6)	(7)	(8)
1.	Hospitals						
	a) General Hospitals	No.	11	193	71	11	286
	b) Hospitals for Special Treatment	No.	24	10	29	-	63
	Total	No.	35	203	100	11	349
2.	Primary Health Centres	No.	-	-	1,570	-	1,570
3.	Beds available						
	a) Men	No.	5,546	-	-	-	5,546
	b) Women	No.	5,024	-	-	-	5,024
	c) Children	No.	1,278	-	-	-	1,278
	d) Common	No.	1,939	16,224	5,008	1,149	24,320
	Total	No.	13,787	16,224	5,008	1,149	36,168
4.	Dispensaries	No.	-	25	105	132	262
5.	Doctors	No.	3,438	1,548	2,143	286	7,415
	Contract Doctors	No.	--	392	272	79	743

Source: 1. Commissioner of Andhra Pradesh Vaidhya Vidhana Parishad, Andhra Pradesh.

2. Directorate of Medical Education, Andhra Pradesh.

3. Directorate of Health, Andhra Pradesh.

4. Directorate of Insurance Medical Services, Andhra Pradesh.

2. VITAL STATISTICS AND PUBLIC HEALTH

TABLE- 2.5

GOVERNMENT MEDICAL FACILITIES - ALLOPATHIC, DISTRICT-WISE

(As on 31.3.2005)

S1. No.	District	No.of General Hospitals	Hospitals for Special Treatment					Total Hospitals (3+9)	
			T.B.	Eye, ENT & Dental	Mental	I.D.C.D and Cancer	Women & Child Welfare		Total
(1)	(2)	(3)	(4)	(5)	(6)	(7)	(8)	(9)	(10)
1.	Srikakulam	15	-	-	-	-	-	-	15
2.	Vizianagaram	7	-	-	-	-	2	2	9
3.	Visakhapatnam	11	2	2	2	-	3	9	20
4.	East Godavari	19	-	-	-	-	-	-	19
5.	West Godavari	12	-	-	-	-	-	-	12
6.	Krishna	15	-	2	-	-	-	2	17
7.	Guntur	10	1	-	-	3	-	4	14
8.	Prakasam	8	-	-	-	-	2	2	10
9.	Nellore	6	1	-	-	1	3	5	11
10.	Chittoor	14	-	-	-	-	2	2	16
11.	Kadapa	8	-	-	-	-	-	-	8
12.	Anantapur	16	1	-	-	1	-	2	18
13.	Kurnool	14	-	2	-	-	2	4	18
14.	Mahbubnagar	15	-	-	-	-	-	-	15
15.	Ranga Reddy	14	-	-	-	-	-	-	14
16.	Hyderabad	12	2	6	2	1	7	18	30
17.	Medak	11	-	1	-	-	2	3	14
18.	Nizamabad	12	-	-	-	-	-	-	12
19.	Adilabad	13	-	-	-	-	2	2	15
20.	Karimnagar	13	-	-	-	-	-	-	13
21.	Warangal	12	2	1	0	0	5	8	20
22.	Khammam	14	-	-	-	-	-	-	14
23.	Nalgonda	15	-	-	-	-	-	-	15
ANDHRA PRADESH		286	9	14	4	6	30	63	349

2. VITAL STATISTICS AND PUBLIC HEALTH

TABLE- 2.5 (Concl..)
GOVERNMENT MEDICAL FACILITIES - ALLOPATHIC, DISTRICT-WISE

(As on 31.3.2005)

Sl. No.	District	No. of Primary Health Centres	No. of Beds Available					No. of Dispensaries	No. of Regular Doctors	Contract Doctors
			Men	Women	Children	Common	Total			
(1)	(2)	(11)	(12)	(13)	(14)	(15)	(16)	(17)	(18)	(19)
1.	Srikakulam	73	-	-	-	988	988	9	181	25
2.	Vizianagaram	59	-	-	-	680	680	10	168	13
3.	Visakhapatnam	82	955	744	179	849	2,727	13	611	21
4.	East Godavari	84	465	408	62	1,302	2,237	36	517	44
5.	West Godavari	68	-	-	-	896	896	11	172	37
6.	Krishna	72	200	150	50	1,180	1,580	15	422	40
7.	Guntur	72	706	471	110	976	2,263	11	501	52
8.	Prakasam	81	-	-	-	854	854	8	144	59
9.	Nellore	65	-	-	-	1,297	1,297	13	166	1
10.	Chittoor	91	331	328	44	1,222	1,925	13	514	31
11.	Kadapa	68	-	-	-	908	908	4	155	51
12.	Anantapur	76	160	85	25	960	1,230	7	316	31
13.	Kurnool	77	505	338	64	1,206	2,113	19	490	19
14.	Mahbubnagar	86	-	-	-	1,071	1,071	2	193	35
15.	Ranga Reddy	41	-	-	-	1,419	1,419	2	171	11
16.	Hyderabad	-	1,832	2,049	632	1,978	6,491	58	1,390	19
17.	Medak	66	-	-	-	953	953	9	168	34
18.	Nizamabad	45	-	-	-	1,014	1,014	2	99	67
19.	Adilabad	76	-	-	-	982	982	6	159	28
20.	Karimnagar	72	-	-	-	1,064	1,064	5	170	48
21.	Warangal	68	392	451	112	690	1,645	5	421	22
22.	Khammam	76	-	-	-	819	819	1	129	11
23.	Nalgonda	72	-	-	-	1,012	1,012	3	158	44
ANDHRA PRADESH		1,570	5,546	5,024	1,278	24,320	36,168	262	7,415	743

Source: 1. Commissioner of Andhra Pradesh. Vaidhya Vidhana Parishad, Andhra Pradesh.

2. Directorate of Medical Education, Andhra Pradesh.

3. Directorate of Health, Andhra Pradesh.

4. Directorate of Insurance Medical Services, Andhra Pradesh.

2. VITAL STATISTICS AND PUBLIC HEALTH

TABLE- 2.6
MEDICAL FACILITIES- AYURVEDA, DISTRICT-WISE

(As on 31.3.2005)

S1. No.	District	Govern- ment		Muni- cipal		Mandal Parishad		Sub- sidised		Non- subsi- dised		Grant-in- aid		Total		No. of Patients Treated
		A	B	A	B	A	B	A	B	A	B	A	B	A	B	
(1)	(2)	(3)	(4)	(5)	(6)	(7)	(8)	(9)	(10)	(11)	(12)	(13)	(14)	(15)	(16)	(17)
1.	Srikakulam	18	8					-	-			4	4	22	12	94,399
2.	Vizianagaram	21	8					-	-			-	-	21	8	1,36,228
3.	Visakhapatnam	20	15					2	2			1	1	23	18	3,40,648
4.	East Godavari	22	12					1	1			3	3	26	16	1,45,899
5.	West Godavari	32	12					-	-			2	2	34	14	2,45,008
6.	Krishna	30	21					1	1			1	1	32	23	4,36,762
7.	Guntur	43	30					4	4			1	1	48	35	4,55,062
8.	Prakasam	35	17					1	1			1	1	37	19	2,56,617
9.	Nellore	24	13					5	5			-	-	29	18	2,24,975
10.	Chittoor	18	9					4	4			-	-	22	13	2,19,827
11.	Kadapa	16	10					9	9			-	-	25	19	2,43,468
12.	Anantapur	28	20					4	4			-	-	32	24	3,67,405
13.	Kurnool	21	18					4	4			-	-	25	22	5,59,517
14.	Mahbubnagar	44	43					-	-			2	2	46	45	5,25,596
15.	Ranga Reddy	12	12					1	1			7	7	20	20	1,67,846
16.	Hyderabad	7	8					-	-			1	1	8	9	2,70,409
17.	Medak	24	23					5	5			-	-	29	28	3,82,859
18.	Nizamabad	17	12					-	-			1	1	18	13	2,33,389
19.	Adilabad	28	22					2	2			1	1	31	25	3,26,415
20.	Karimnagar	25	25					1	1			8	8	34	34	3,25,663
21.	Warangal	27	26					2	2			22	22	51	50	69,746
22.	Khammam	20	15					2	2			-	-	22	17	2,74,732
23.	Nalgonda	25	25					-	-			3	3	28	28	3,11,554
ANDHRA PRADESH		557	404					48	48			58	58	663	510	66,14,024

A: No. of Dispensaries, B: No. of Doctors

Source: Commissioner of Indian Medicines and Homoeopathy, Andhra Pradesh.

2. VITAL STATISTICS AND PUBLIC HEALTH

TABLE- 2.7
MEDICAL FACILITIES-UNANI, DISTRICT-WISE

(As on 31.3.2005)

S1.No.	District	Government		Municipal		Mandal Parishad		Sub-subsidised		Non-subsidised		Grant-in-aid		Total		No. of Patients Treated
		A	B	A	B	A	B	A	B	A	B	A	B	A	B	
(1)	(2)	(3)	(4)	(5)	(6)	(7)	(8)	(9)	(10)	(11)	(12)	(13)	(14)	(15)	(16)	(17)
1.	Srikakulam	2	2	-	-	-	-	-	-	-	-	-	-	2	2	26,938
2.	Vizianagaram	2	-	-	-	-	-	-	-	-	-	-	-	2	-	-
3.	Visakhapatnam	2	2	-	-	-	-	-	-	-	-	-	-	2	2	19,538
4.	East Godavari	2	2	-	-	-	-	-	-	-	-	-	-	2	2	9,784
5.	West Godavari	4	4	-	-	-	-	-	-	-	-	-	-	4	4	21,103
6.	Krishna	2	2	-	-	-	-	-	-	-	-	-	-	2	2	24,365
7.	Guntur	2	2	-	-	-	-	-	-	-	-	-	-	2	2	20,990
8.	Prakasam	4	4	-	-	-	-	-	-	-	-	-	-	4	4	46,877
9.	Nellore	6	6	-	-	-	-	-	-	-	-	-	-	6	6	65,082
10.	Chittoor	14	14	-	-	-	-	-	-	-	-	-	-	14	14	1,95,249
11.	Kadapa	12	12	-	-	-	-	-	-	-	-	-	-	12	12	2,79,203
12.	Anantapur	13	13	-	-	-	-	-	-	-	-	-	-	13	13	1,84,122
13.	Kurnool	9	9	-	-	-	-	-	-	-	-	-	-	9	9	96,424
14.	Mahbubnagar	21	21	-	-	-	-	-	-	-	-	-	-	21	21	2,29,659
15.	Ranga Reddy	15	15	-	-	-	-	-	-	-	-	-	-	15	15	2,30,450
16.	Hyderabad	15	30	-	-	-	-	-	-	-	-	-	-	15	30	3,97,824
17.	Medak	9	9	-	-	-	-	-	-	-	-	-	-	9	9	95,967
18.	Nizamabad	8	8	-	-	-	-	-	-	-	-	-	-	8	8	99,395
19.	Adilabad	9	9	-	-	-	-	-	-	-	-	-	-	9	9	1,35,970
20.	Karimnagar	18	18	-	-	-	-	-	-	-	-	-	-	18	18	2,35,099
21.	Warangal	9	9	-	-	-	-	-	-	-	-	-	-	9	9	1,89,823
22.	Khammam	5	5	-	-	-	-	-	-	-	-	-	-	5	5	79,111
23.	Nalgonda	13	13	-	-	-	-	-	-	-	-	-	-	13	13	2,37,403
ANDHRA PRADESH		196	209	-	-	-	-	-	-	-	-	-	-	-	209	29,20,376

A: No. of Dispensaries, B: No. of Doctors

Source: Commissioner of Indian Medicines and Homoeopathy, Andhra Pradesh.

2. VITAL STATISTICS AND PUBLIC HEALTH

TABLE- 2.8
MEDICAL FACILITIES-HOMOEOPATHY, DISTRICT-WISE

(As on 31.3.2005)

Sl. No.	District	Government		Municipal		Mandal Parishad		Subsidised		Non-subsidised		Grant-in-aid		Total		No. of Patients Treated
		A	B	A	B	A	B	A	B	A	B	A	B	A	B	
(1)	(2)	(3)	(4)	(5)	(6)	(7)	(8)	(9)	(10)	(11)	(12)	(13)	(14)	(15)	(16)	(17)
1.	Srikakulam	16	8	-	-	-	-	-	-	-	-	-	-	16	8	16,231
2.	Vizianagaram	16	13	-	-	-	-	-	-	-	-	-	-	16	13	16,764
3.	Visakhapatnam	16	11	-	-	-	-	-	-	-	-	-	-	16	11	15,890
4.	East Godavari	24	14	-	-	-	-	-	-	-	-	-	-	24	14	24,168
5.	West Godavari	12	8	-	-	-	-	-	-	-	-	-	-	12	8	12,190
6.	Krishna	12	12	-	-	-	-	-	-	-	-	-	-	12	12	11,987
7.	Guntur	11	10	-	-	-	-	-	-	-	-	-	-	11	10	10,110
8.	Prakasam	16	12	-	-	-	-	-	-	-	-	-	-	16	12	16,432
9.	Nellore	13	8	-	-	-	-	-	-	-	-	-	-	13	8	13,210
10.	Chittoor	21	13	-	-	-	-	-	-	-	-	-	-	21	13	21,239
11.	Kadapa	11	10	-	-	-	-	-	-	-	-	-	-	11	10	9,765
12.	Anantapur	12	7	-	-	-	-	-	-	-	-	-	-	12	7	12,456
13.	Kurnool	12	7	-	-	-	-	-	-	-	-	-	-	12	7	11,987
14.	Mahbubnagar	8	8	-	-	-	-	-	-	-	-	-	-	8	8	8,120
15.	Ranga Reddy	7	7	-	-	-	-	-	-	-	-	-	-	7	7	7,120
16.	Hyderabad	9	9	-	-	-	-	-	-	-	-	-	-	9	9	17,690
17.	Medak	11	11	-	-	-	-	-	-	-	-	-	-	11	11	10,960
18.	Nizamabad	7	6	-	-	-	-	-	-	-	-	-	-	7	6	5,496
19.	Adilabad	8	8	-	-	-	-	-	-	-	-	-	-	8	8	8,250
20.	Karimnagar	11	11	-	-	-	-	-	-	-	-	-	-	11	11	11,290
21.	Warangal	11	11	-	-	-	-	-	-	-	-	-	-	11	11	12,110
22.	Khammam	13	12	-	-	-	-	-	-	-	-	-	-	13	12	13,210
23.	Nalgonda	9	9	-	-	-	-	-	-	-	-	-	-	9	9	10,280
ANDHRA PRADESH		286	225	-	-	-	-	-	-	-	-	-	-	-	225	2,96,955

A: No. of Dispensaries, B: No. of Doctors

Source: Commissioner of Indian Medicines and Homoeopathy, Andhra Pradesh.

3. CLIMATE

The Assistant Statistical Officer maintains the Rainfall, recording Rainfall at 8.30 A.M. everyday throughout the State at Mandal Level. The same will be communicated to the Directorate through the Chief Planning Officers. This Directorate gives the data of normal and actual rainfall, season wise and district-wise in Andhra Pradesh.

The Maximum and Minimum Temperature, Humidity and Velocity are recorded by the India Meteorological Department daily at selected centers in Andhra Pradesh, which is presented in the 3.4 and 3.5 tables.

Table- 3.1 This table gives information on Season-wise actual Rainfall for the years 2001-02 to 2005-06. During the year 2005-06 the highest rainfall was recorded with 22 percent more than the normal rainfall and lowest by 35 percent over normal during the year 2002-03.

Table- 3.2 This table provides season-wise and district-wise Rainfall data during the year 2005-06. The highest rainfall was recorded in Mahbubnagar District with 61 percent more over normal .

Table- 3.3 This table presents data on district-wise Average Annual Rainfall from 2001-02 to 2005-06.

Table- 3.4 This table gives the month wise Maximum and Minimum temperatures in 31 selected centers of Andhra Pradesh during the year 2005.

Table- 3.5 This table gives the month wise data relating to Humidity and Wind Velocity recorded in 31 selected centers in Andhra Pradesh for the year 2005.

3. CLIMATE

TABLE 3.1
RAINFALL SEASON WISE

(In Millimeters)

Year	South West Monsoon (June to September)			North-East Monsoon (October to December)			Winter Period(January & February)		
	Actual	Normal	% Dev	Actual	Normal	% Dev	Actual	Normal	% Dev
2001-02	533	624	-15	265	224	18	27	14	93
2002-03	417	624	-33	156	224	-30	6	14	-57
2003-04	598	624	-4	218	224	-3	19	14	36
2004-05	481	624	-23	133	224	-41	22	14	57
2005-06	690	624	11	321	224	43	0	14	-100

TABLE 3.1
RAINFALL SEASON WISE

(In Millimeters)

Year	Hot Weather Period			Total (June to May)		
	Actual	Normal	% Dev	Actual	Normal	% Dev
2001-02	49	78	-37	874	940	-7
2002-03	34	78	-56	613	940	-35
2003-04	101	78	29	936	940	0
2004-05	68	78	-13	704	940	-25
2005-06	136	78	74	1,147	940	22

3. CLIMATE

TABLE- 3.2
RAINFALL, SEASON-WISE, DISTRICT-WISE, 2005-06

(In Millimeters)

Sl. No.	District	South West Monsoon (June to September)			North-East Monsoon (October to December)			Winter Period(January & February)		
		Actual	Normal	% Devia- tion	Actual	Normal	% Devia- tion	Actual	Normal	% Devia- tion
(1)	(2)	(3)	(4)	(5)	(6)	(7)	(8)	(9)	(10)	(11)
1.	Srikakulam	749	705	6	330	277	19	0	26	-100
2.	Vizianagaram	668	693	-4	397	246	61	0	26	-100
3.	Visakhapatnam	797	712	12	404	297	36	0	22	-100
4.	East Godavari	903	751	20	370	320	16	0	20	-100
5.	West Godavari	912	785	16	288	245	18	0	18	-100
6.	Krishna	775	686	13	297	250	19	0	15	-100
7.	Guntur	604	525	15	293	228	28	0	18	-100
8.	Prakasam	339	389	-13	486	393	24	0	16	-100
9.	Nellore	235	331	-29	1086	661	64	1	20	-96
10.	Chittoor	450	439	3	753	396	90	0	12	-100
11.	Kadapa	330	394	-16	464	251	85	0	3	-100
12.	Anantapur	426	338	26	253	156	62	0	3	-100
13.	Kurnool	464	455	2	257	149	72	0	5	-100
14.	Mahbubnagar	609	447	36	221	121	83	0	3	-100
15.	Ranga Reddy	736	587	25	227	133	71	0	8	-100
16.	Hyderabad	795	562	41	222	151	47	0	8	-100
17.	Medak	648	680	-5	115	133	-14	0	10	-100
18.	Nizamabad	959	849	13	95	135	-30	0	15	-100
19.	Adilabad	1000	984	2	110	116	-5	0	17	-100
20.	Karimnagar	800	793	1	98	113	-13	0	17	-100
21.	Warangal	918	799	15	153	119	29	0	11	-100
22.	Khammam	1160	891	30	193	130	48	0	17	-100
23.	Nalgonda	576	562	2	289	139	108	0	7	-100
	ANDHRA PRADESH	690	624	11	321	224	43	0	14	-100

3. CLIMATE

TABLE- 3.2 (Concl.d.)
RAINFALL, SEASON-WISE, DISTRICT-WISE, 2005-06

(In Millimeters)

Sl. No.	District	Hot Weather Period (March to May)			Total (June to May)		
		Actual	Normal	% Deviation	Actual	Normal	% Deviation
(1)	(2)	(12)	(13)	(14)	(15)	(16)	(17)
1.	Srikakulam	145	154	-6	1,224	1,162	5
2.	Vizianagaram	183	167	10	1,248	1,131	10
3.	Visakhapatnam	174	171	2	1,375	1,202	14
4.	East Godavari	116	128	-9	1,389	1,219	14
5.	West Godavari	152	105	45	1,352	1,153	17
6.	Krishna	167	83	101	1,239	1,033	20
7.	Guntur	119	80	49	1,016	852	19
8.	Prakasam	185	74	150	1,010	871	16
9.	Nellore	82	68	21	1,404	1,080	30
10.	Chittoor	116	88	32	1,319	936	41
11.	Kadapa	80	52	54	874	699	25
12.	Anantapur	113	56	102	791	553	43
13.	Kurnool	119	61	95	840	670	25
14.	Mahbubnagar	143	33	333	973	604	61
15.	Ranga Reddy	173	53	226	1,136	781	45
16.	Hyderabad	153	57	168	1,170	779	50
17.	Medak	133	51	161	896	874	3
18.	Nizamabad	118	37	219	1,172	1,036	13
19.	Adilabad	100	40	150	1,210	1,158	4
20.	Karimnagar	126	44	186	1,024	969	6
21.	Warangal	120	64	88	1,191	993	20
22.	Khammam	187	87	115	1,540	1,125	37
23.	Nalgonda	135	43	214	1,000	751	33
ANDHRA PRADESH		136	78	74	1,147	940	22

3. CLIMATE

TABLE- 3.3
DISTRICT-WISE ANNUAL AVERAGE RAINFALL

(In Millimeters)

Sl. No.	District	Normal	2001-02		2002-03		2003-04	
			Actual	% deviation	Actual	% deviation	Actual	% deviation
(1)	(2)	(3)	(4)	(5)	(6)	(7)	(8)	(9)
1.	Srikakulam	1,162	1,034	-11	804	-31	1,333	15
2.	Vizianagaram	1,131	930	-18	741	-34	1,189	5
3.	Visakhapatnam	1,202	1,043	-13	703	-42	1,272	6
4.	East Godavari	1,219	997	-18	707	-42	1,078	-12
5.	West Godavari	1,153	812	-30	607	-47	981	-15
6.	Krishna	1,033	912	-12	572	-45	1,037	0
7.	Guntur	852	899	6	520	-39	989	16
8.	Prakasam	871	741	-15	539	-38	757	-13
9.	Nellore	1,080	1,387	28	809	-25	973	-10
10.	Chittoor	936	966	3	620	-34	971	4
11.	Kadapa	699	865	24	418	-40	822	18
12.	Anantapur	553	703	27	289	-48	523	-5
13.	Kurnool	670	748	12	505	-25	670	0
14.	Mahbubnagar	604	688	14	536	-11	621	3
15.	Ranga Reddy	781	785	1	593	-24	886	13
16.	Hyderabad	779	823	6	614	-21	859	10
17.	Medak	874	691	-21	540	-38	819	-6
18.	Nizamabad	1,036	878	-15	654	-37	872	-16
19.	Adilabad	1,158	1,014	-12	875	-24	1,120	-3
20.	Karimnagar	969	760	-22	617	-36	771	-20
21.	Warangal	993	815	-18	625	-37	991	0
22.	Khammam	1,125	924	-18	766	-32	1,240	10
23.	Nalgonda	751	693	-8	447	-40	746	-1
ANDHRA PRADESH		940	874	-7	613	-35	936	0

3. CLIMATE

TABLE- 3.3(Concl.d.)
DISTRICT-WISE ANNUAL AVERAGE RAINFALL

(In Millimeters)

Sl. No.	District	Normal	2004-05		2005-06	
			Actual	% deviation	Actual	% deviation
(1)	(2)	(3)	(10)	(11)	(12)	(13)
1.	Srikakulam	1,162	936	-19	1,224	5
2.	Vizianagaram	1,131	920	-19	1,248	10
3.	Visakhapatnam	1,202	937	-22	1,375	14
4.	East Godavari	1,219	873	-28	1,389	14
5.	West Godavari	1,153	818	-29	1,352	17
6.	Krishna	1,033	796	-23	1,239	20
7.	Guntur	852	732	-14	1,016	19
8.	Prakasam	871	550	-37	1,010	16
9.	Nellore	1,080	935	-13	1,404	30
10.	Chittoor	936	707	-24	1,319	41
11.	Kadapa	699	493	-29	874	25
12.	Anantapur	553	437	-21	791	43
13.	Kurnool	670	543	-19	840	25
14.	Mahbubnagar	604	413	-32	973	61
15.	Ranga Reddy	781	598	-23	1,136	45
16.	Hyderabad	779	629	-19	1,170	50
17.	Medak	874	529	-39	896	3
18.	Nizamabad	1,036	767	-26	1,172	13
19.	Adilabad	1,158	758	-35	1,210	4
20.	Karimnagar	969	557	-43	1,024	6
21.	Warangal	993	695	-30	1,191	20
22.	Khammam	1,125	1,058	-6	1,540	37
23.	Nalgonda	751	519	-31	1,000	33
ANDHRA PRADESH		940	704	-25	1,147	22

3. CLIMATE

TABLE- 3.4
MONTH-WISE MAXIMUM AND MINIMUM TEMPERATURE AT
DIFFERENT STATIONS, 2005

(In Celsius)

Sl.No.	Station	Maxi/Mini	January	February	March	April	May	June
(1)	(2)	(3)	(4)	(5)	(6)	(7)	(8)	(9)
1	Anantapur	Maximum	32.5	35.2	38.1	39.1	40.3	36.0
		Minimum	19.1	19.5	23.0	26.1	26.4	25.1
2.	Arogyavaram	Maximum	31.0	32.0	35.0	35.4	37.0	33.6
		Minimum	15.8	16.8	19.2	21.2	22.6	21.7
3.	Tuni	Maximum	29.9	32.7	34.2	36.5	37.0	37.7
		Minimum	20.5	20.8	24.0	26.3	27.5	27.9
4.	Bapatla	Maximum	30.3	31.7	33.0	34.9	37.4	40.1
		Minimum	18.6	19.3	22.8	26.2	27.6	28.7
5.	Kadapa	Maximum	32.5	36.9	39.5	39.3	40.7	38.0
		Minimum	18.3	21.5	25.2	26.7	27.8	25.3
6.	Gannavaram	Maximum	30.8	33.9	36.3	38.0	39.4	39.5
		Minimum	19.3	17.5	21.9	25.3	25.0	28.0
7.	Hanumakonda	Maximum	30.6	34.4	37.2	39.3	42.0	39.8
		Minimum	19.0	20.3	23.1	26.6	28.1	28.4
8.	Hyderabad	Maximum	30.0	32.8	36.0	37.0	40.0	37.1
		Minimum	16.5	17.5	19.9	23.3	25.0	25.4
9.	Kakinada	Maximum	30.4	32.4	34.2	36.1	37.3	28.1
		Minimum	21.3	21.4	24.0	26.5	27.7	27.7
10.	Kalingapatnam	Maximum	31.3	32.6	31.0	29.7	28.8	26.6
		Minimum	26.0	25.9	25.4	24.7	19.1	17.3
11.	Khammam	Maximum	28.9	30.0	35.6	37.7	40.3	40.2
		Minimum	17.6	21.7	23.5	25.9	26.9	27.3
12.	Bhadrachalam	Maximum	31.5	31.7	31.8	31.8	29.7	28.5
		Minimum	25.6	25.3	25.1	24.7	18.9	17.3
13.	Kurnool	Maximum	32.2	35.4	38.4	38.8	40.7	37.0
		Minimum	19.6	20.6	24.0	26.3	27.6	26.0
14.	Mahbubnagar	Maximum	31.6	34.6	37.2	38.5	40.5	36.1
		Minimum	18.6	19.7	22.3	25.8	27.6	25.3
15.	Medak	Maximum	31.3	33.4	37.2	39.3	42.6	38.7
		Minimum	16.1	17.7	20.2	24.5	26.7	25.9

3. CLIMATE

TABLE- 3.4 (Contd.)
MONTH –WISE MAXIMUM AND MINIMUM TEMPERATURE AT
DIFFERENT STATIONS, 2005

(In Celsius)

Sl.No.	Station	Maxi/Mini	July	August	September	October	November	December
(1)	(2)	(3)	(10)	(11)	(12)	(13)	(14)	(15)
1.	Anantapur	Maximum	33.1	32.7	31.6	30.8	29.2	29.6
		Minimum	24.1	23.6	22.9	22.9	18.4	17.0
2.	Arogyavaram	Maximum	32.2	30.6	30.1	28.9	27.2	25.2
		Minimum	20.0	21.2	21.2	21.0	16.9	15.6
3.	Tuni	Maximum	33.6	34.2	31.3	31.6	31.9	30.1
		Minimum	27.1	26.1	25.2	24.9	21.1	19.4
4.	Bapatla	Maximum	34.9	35.5	32.3	31.2	30.2	29.6
		Minimum	25.6	25.9	24.6	23.8	19.8	18.3
5.	Kadapa	Maximum	34.3	33.4	32.5	30.6	29.8	29.9
		Minimum	25.0	24.9	24.5	23.7	19.1	18.3
6.	Gannavaram	Maximum	32.7	34.0	32.2	31.7	31.1	31.9
		Minimum	25.3	25.8	25.2	24.7	20.5	19.2
7.	Hanumakonda	Maximum	31.5	32.8	32.1	31.7	30.9	30.1
		Minimum	24.6	25.2	24.9	23.8	16.8	15.8
8.	Hyderabad	Maximum	30.1	30.1	30.2	30.3	29.3	29.3
		Minimum	23.1	22.9	22.4	21.4	14.9	14.1
9.	Kakinada	Maximum	32.0	33.1	31.1	30.7	30.3	29.1
		Minimum	26.1	26.2	25.7	25.4	21.5	20.1
10.	Kalingapatnam	Maximum	27.6	30.2	31.2	32.8	33.4	33.1
		Minimum	19.1	19.9	23.8	26.1	27.3	27.3
11.	Khammam	Maximum	N.A.	N.A.	N.A.	N.A.	N.A.	N.A.
		Minimum	N.A.	N.A.	N.A.	N.A.	N.A.	N.A.
12.	Badrachalam	Maximum	31.4	34.7	37.4	39.4	40.6	39.7
		Minimum	18.8	20.1	23.7	26.5	27.7	28.1
13.	Kurnool	Maximum	32.5	32.4	31.5	31.0	29.1	30.3
		Minimum	23.6	23.5	23.2	23.0	18.7	17.8
14.	Mahbubnagar	Maximum	30.3	29.9	29.9	30.4	30.6	31.1
		Minimum	23.1	22.8	22.6	21.7	16.7	16.7
15.	Medak	Maximum	29.8	28.9	30.4	30.2	29.4	29.2
		Minimum	23.1	22.7	22.7	20.9	13.6	13.1

3. CLIMATE

TABLE- 3.4(Contd.)
MONTH WISE MAXIMUM AND MINIMUM TEMPERATURE AT
DIFFERENT STATIONS, 2005

(In Celsius)

Sl.No.	Station	Maxi/Mini	January	February	March	April	May	June
(1)	(2)	(3)	(4)	(5)	(6)	(7)	(8)	(9)
16.	Nandyal	Maximum	32.4	35.5	38.6	39.4	41.7	38.4
		Minimum	18.1	19.0	22.9	26.3	27.8	27.0
17.	Machilipatnam	Maximum	29.9	32.4	34.6	36.5	37.0	39.2
		Minimum	21.3	21.5	24.2	27.0	28.2	29.2
18.	Nalgonda	Maximum	30.7	33.9	36.7	38.5	41.7	40.0
		Minimum	18.6	19.1	21.8	25.8	27.6	28.5
19.	Nellore	Maximum	30.8	33.2	35.3	37.2	40.1	39.8
		Minimum	21.7	22.2	24.7	26.7	28.4	29.7
20.	Nidadavolu	Maximum	NA	NA	NA	NA	NA	NA
		Minimum	NA	NA	NA	NA	NA	NA
21.	Nizamabad	Maximum	31.7	33.5	37.0	40.5	43.7	40.5
		Minimum	16.4	18.3	20.9	25.4	28.7	27.7
22.	Narsapur	Maximum	28.7	30.5	32.5	34.1	34.8	37.0
		Minimum	21.0	21.7	24.3	26.9	28.4	28.7
23.	Nandigama	Maximum	31.7	34.7	37.3	38.9	41.1	39.6
		Minimum	18.8	19.8	22.9	25.9	26.9	27.9
24.	Ongole	Maximum	31.6	33.8	35.1	37.0	39.9	40.5
		Minimum	21.1	21.7	24.3	26.7	27.8	30.4
25.	Rentachintala	Maximum	NA	NA	NA	NA	NA	NA
		Minimum	NA	NA	NA	NA	NA	NA
26.	Ramagundam	Maximum	30.9	33.7	37.9	40.0	42.2	40.2
		Minimum	17.3	19.3	22.4	26.5	28.5	29.0
27.	Visakhapatnam (NAS)	Maximum	30.6	33.9	34.9	36.2	37.3	37.1
		Minimum	18.3	21.4	24.6	26.6	28.1	28.9
28.	Tirupati (Airport)	Maximum	35.9	35.4	35.0	31.6	28.7	27.6
		Minimum	26.4	26.3	25.5	24.6	21.4	20.7
29.	Kavali	Maximum	30.1	31.9	34.4	36.2	39.5	39.9
		Minimum	21.1	21.7	24.5	26.9	28.5	30.2
30.	Tirumala	Maximum	24.8	28.2	30.6	31.1	33.7	31.3
		Minimum	14.9	17.7	18.5	20.5	22.6	21.1
31.	Visakhapatnam C.W.C	Maximum	28.5	29.8	31.0	32.4	33.6	34.2
		Minimum	21.2	22.1	24.9	26.6	27.9	27.9

3. CLIMATE

TABLE- 3.4(Concl..)
MONTH –WISE MAXIMUM AND MINIMUM TEMPERATURE AT
DIFFERENT STATIONS, 2005

(In Celsius)								
Sl.No.	Station	Maxi/Mini	July	August	September	October	November	December
(1)	(2)	(3)	(10)	(11)	(12)	(13)	(14)	(15)
16.	Nandyal	Maximum	34.3	33.9	32.2	31.3	30.5	30.6
		Minimum	24.2	24.3	23.9	23.8	19.1	17.7
17.	Machilipatnam	Maximum	33.8	33.8	32.1	31.8	30.2	29.4
		Minimum	26.5	26.5	25.7	25.4	21.6	20.2
18.	Nalgonda	Maximum	33.3	33.4	32.2	32.1	29.8	29.2
		Minimum	24.5	25.2	24.4	23.5	18.4	17.2
19.	Nellore	Maximum	36.5	35.8	35.2	32.0	29.4	20.8
		Minimum	27.4	27.3	27.1	25.4	22.7	22.2
20.	Nidadavolu	Maximum	N.A.	N.A.	N.A.	N.A.	N.A.	N.A.
		Minimum	N.A.	N.A.	N.A.	N.A.	N.A.	N.A.
21.	Nizamabad	Maximum	30.6	30.8	31.5	31.9	31.7	30.9
		Minimum	23.5	23.6	23.5	22.0	14.7	13.7
22.	Narsapur	Maximum	32.0	32.3	29.6	30.2	29.2	28.2
		Minimum	26.0	26.5	26.2	25.5	21.3	20.3
23.	Nandigama	Maximum	33.2	33.0	31.6	31.5	30.2	29.8
		Minimum	25.0	24.6	24.1	23.9	18.9	17.9
24.	Ongole	Maximum	35.7	36.1	34.0	31.2	31.4	30.9
		Minimum	26.8	27.1	26.0	25.2	22.2	20.8
25.	Rentachintala	Maximum	N.A.	N.A.	N.A.	N.A.	N.A.	N.A.
		Minimum	N.A.	N.A.	N.A.	N.A.	N.A.	N.A.
26.	Ramagundam	Maximum	31.6	31.7	32.3	32.4	30.7	29.3
		Minimum	25.0	24.8	24.5	23.1	15.3	14.0
27.	Visakhapatnam (NAS)	Maximum	33.6	34.3	31.9	31.1	30.9	29.5
		Minimum	27.1	26.8	26.1	26.6	21.5	19.6
28.	Tirupati (Airport)	Maximum	31.3	34.4	37.4	37.9	40.8	39.1
		Minimum	19.4	20.2	25.0	26.5	28.4	29.0
29.	Kavali	Maximum	36.3	35.8	34.7	31.8	29.7	28.5
		Minimum	27.3	27.4	26.9	25.4	22.5	21.5
30.	Tirumala	Maximum	29.1	28.2	28.1	26.5	24.3	22.1
		Minimum	19.6	20.0	19.6	19.1	16.4	14.6
31.	Visakhapatnam C.W.C.	Maximum	31.3	32.1	30.9	29.9	29.9	28.3
		Minimum	26.5	26.5	25.7	24.9	29.1	21.0

Source: Meteorological Centre, India Meteorological Department, Govt. of India, Hyderabad.

3. CLIMATE

TABLE- 3.5
MONTH-WISE HUMIDITY AND VELOCITY OF WIND AT
DIFFERENT STATIONS, 2005

Sl. No.	Station	Relative Humidity- 08.30-17.30 Mean Wind Speed 24 Hrs. k.m.p.h.	January	February	March	April	May	June	July
(1)	(2)	(3)	(4)	(5)	(6)	(7)	(8)	(9)	(10)
1.	Anantapur	RH- 08.30 %	73	62	60	62	62	69	70
		RH-17.30 %	39	27	27	34	29	40	55
		Mean Wind Speed 24 Hrs. k.m.p.h.	05	07	07	08	13	24	21
2.	Arogyavaram	RH- 08.30 %	75	57	69	65	57	65	71
		RH-17.30 %	40	34	31	63	38	45	54
		Mean Wind Speed 24 Hrs. k.m.p.h.	06	05	06	04	06	08	07
3.	Tuni	RH- 08.30 %	77	70	71	66	67	69	77
		RH -17.30 %	66	65	66	67	70	61	67
		Mean Wind Speed 24 Hrs. k.m.p.h.	03	02	03	03	03	03	03
4.	Bapatla	RH- 08.30 %	91	87	81	76	73	64	75
		RH -17.30 %	70	67	74	72	68	53	66
		Mean Wind Speed 24 Hrs. k.m.p.h.	05	06	08	09	10	11	11
5.	Kadapa	RH- 08.30 %	69	63	66	62	59	58	65
		RH -17.30 %	42	38	32	43	36	42	52
		Mean Wind Speed 24 Hrs. k.m.p.h.	07	07	07	07	07	07	07
6.	Gannavaram	RH- 08.30 %	89	82	78	74	75	65	80
		RH -17.30 %	63	49	50	50	55	58	75
		Mean Wind Speed 24 Hrs. k.m.p.h.	02	03	04	04	04	05	05
7.	Hanumakonda	RH- 08.30 %	77	78	59	59	49	51	76
		RH-17.30 %	58	69	41	42	38	43	73
		Mean Wind Speed 24 Hrs. k.m.p.h.	-	-	-	-	-	-	-
8.	Hyderabad	RH- 08.30 %	75	64	59	59	45	65	85
		RH-17.30 %	46	33	35	35	27	44	73
		Mean Wind Speed 24 Hrs. k.m.p.h.	06	05	10	06	07	13	12
9.	Kakinada	RH- 08.30 %	82	82	79	75	75	73	81
		RH-17.30 %	68	61	63	65	68	57	71
		Mean Wind Speed 24 Hrs. k.m.p.h.	04	04	04	05	05	07	08
10.	Kalingapatnam	RH- 08.30 %	84	81	80	73	77	81	84
		RH-17.30 %	72	74	79	81	81	83	81
		Mean Wind Speed 24 Hrs. k.m.p.h.	09	11	16	16	19	15	15
11.	Khammam	RH- 08.30 %	82	77	75	71	68	68	N.A
		RH-17.30 %	57	60	37	37	40	42	N.A
		Mean Wind Speed 24 Hrs. k.m.p.h.	-	-	-	-	-	-	-
12.	Badrachalam	RH- 08.30 %	85	78	77	72	68	65	83
		RH-17.30 %	57	47	43	44	39	41	77
		Mean Wind Speed 24 Hrs. k.m.p.h.	02	03	05	05	04	04	05
13.	Kurnool	RH- 08.30 %	74	62	59	61	56	69	78
		RH-17.30 %	38	27	28	34	33	44	63
		Mean Wind Speed 24 Hrs. k.m.p.h.	02	02	03	03	04	07	06
14.	Mahabubnagar	RH- 08.30 %	65	48	44	52	46	69	85
		RH-17.30 %	38	26	20	29	29	48	73
		Mean Wind Speed 24 Hrs. k.m.p.h.	04	04	04	05	04	05	05
15.	Medak	RH- 08.30 %	74	66	51	52	40	58	82
		RH-17.30 %	42	33	29	33	26	39	75
		Mean Wind Speed 24 Hrs. k.m.p.h.	02	02	02	02	03	05	04
16.	Nandyal	RH- 08.30 %	76	64	56	59	53	62	74
		RH-17.30 %	37	25	21	29	27	39	53
		Mean Wind Speed 24 Hrs. k.m.p.h.	05	05	06	07	07	11	11

3. CLIMATE

TABLE- 3.5(Contd.)
MONTH-WISE HUMIDITY AND VELOCITY OF WIND AT
DIFFERENT STATIONS, 2005

Sl. No.	Station	Relative Humidity- 08.30-17.30 Mean Wind Speed 24 Hrs. k.m.p.h.	August	September	October	November	December
(1)	(2)	(3)	(11)	(12)	(13)	(14)	(15)
1.	Anantapur	RH- 08.30 %	76	80	84	82	83
		RH-17.30 %	59	64	72	57	53
		Mean Wind Speed 24 Hrs. k.m.p.h.	19	13	06	05	05
2.	Arogyavaram	RH- 08.30 %	73	81	82	89	88
		RH -17.30 %	56	66	70	68	65
		Mean Wind Speed 24 Hrs. k.m.p.h.	07	06	21	03	02
3.	Tuni	RH- 08.30 %	78	84	85	70	67
		RH -17.30 %	66	79	82	60	56
		Mean Wind Speed 24 Hrs. k.m.p.h.	02	02	05	02	03
4.	Bapatla	RH- 08.30 %	76	84	89	86	87
		RH-17.30 %	65	78	84	71	68
		Mean Wind Speed 24 Hrs. k.m.p.h.	10	08	05	04	05
5.	Kadapa	RH- 08.30 %	69	69	71	68	66
		RH-17.30 %	57	63	66	65	66
		Mean Wind Speed 24 Hrs. k.m.p.h.	07	07	07	07	04
6.	Gannavaram	RH- 08.30 %	79	85	88	77	73
		RH -17.30 %	70	79	84	72	57
		Mean Wind Speed 24 Hrs. k.m.p.h.	05	03	03	02	03
7.	Hanumakonda	RH- 08.30 %	72	N.A	77	53	51
		RH-17.30 %	71	N.A	78	57	55
		Mean Wind Speed 24 Hrs. k.m.p.h.	-	N.A	-	-	02
8.	Hyderabad	RH- 08.30 %	84	85	80	65	65
		RH- 17.30 %	75	72	67	43	43
		Mean Wind Speed 24 Hrs. k.m.p.h.	11	09	07	06	05
9.	Kakinada	RH- 08.30 %	81	87	90	76	74
		RH- 17.30 %	67	84	81	64	65
		Mean Wind Speed 24 Hrs. k.m.p.h.	08	06	04	04	05
10.	Kalingapatnam	RH- 08.30 %	79	87	87	79	71
		RH- 17.30 %	78	87	85	61	60
		Mean Wind Speed 24 Hrs. k.m.p.h.	11	12	08	08	10
11.	Khammam	RH- 08.30 %	N.A	N.A	N.A	N.A	N.A
		RH- 17.30 %	N.A	N.A	N.A	N.A	N.A
		Mean Wind Speed 24 Hrs. k.m.p.h.	-	-	-	-	-
12.	Bhadrachalam	RH- 08.30 %	85	84	86	83	82
		RH- 17.30 %	76	80	80	35	61
		Mean Wind Speed 24 Hrs. k.m.p.h.	03	03	02	01	06
13.	Kurnool	RH- 08.30 %	78	81	85	77	78
		RH -17.30 %	60	63	68	49	43
		Mean Wind Speed 24 Hrs. k.m.p.h.	05	04	01	01	01
14.	Mahbubnagar	RH- 08.30 %	85	86	83	62	58
		RH- 17.30 %	77	76	75	50	41
		Mean Wind Speed 24 Hrs. k.m.p.h.	04	04	04	04	04
15.	Medak	RH- 08.30 %	83	84	81	75	70
		RH -17.30 %	73	74	73	59	57
		Mean Wind Speed 24 Hrs. k.m.p.h.	03	03	01	01	01
16.	Nandyal	RH- 08.30 %	76	81	85	76	73
		RH -17.30 %	54	65	73	56	47
		Mean Wind Speed 24 Hrs. k.m.p.h.	04	06	03	03	03

3. CLIMATE

TABLE- 3.5(Contd.)
MONTH-WISE HUMIDITY AND VELOCITY OF WIND AT
DIFFERENT STATIONS, 2005

Sl. No.	Station	Relative Humidity- 08.30-17.30 Mean wind speed 24 Hrs. k.m.p.h.	January	February	March	April	May	June	July
(1)	(2)	(3)	(4)	(5)	(6)	(7)	(8)	(9)	(10)
17.	Machilipatnam	RH- 08.30 %	83	82	73	71	73	64	73
		RH- 17.30 %	69	60	63	65	68	51	68
		Mean Wind Speed 24 Hrs. k.m.p.h.	07	08	11	12	12	12	11
18.	Nalgonda	RH- 08.30 %	88	83	83	70	60	67	85
		RH- 17.30 %	58	41	40	41	31	46	75
		Mean Wind Speed 24 Hrs. k.m.p.h.	02	03	03	03	N.A	07	06
19.	Nellore	RH- 08.30 %	84	81	79	73	71	57	67
		RH- 17.30 %	61	55	59	62	61	47	55
		Mean Wind Speed 24 Hrs. k.m.p.h.	03	04	05	05	06	06	06
20.	Nidadavolu	RH- 08.30 %	N.A.	N.A	N.A	N.A	N.A	N.A	N.A
		RH- 17.30 %	N.A	N.A	N.A	N.A	N.A	N.A	N.A
		Mean Wind Speed 24 Hrs. k.m.p.h.	N.A	N.A	N.A	N.A	N.A	N.A	N.A
21.	Nizamabad	RH- 08.30 %	74	69	56	48	36	54	83
		RH- 17.30 %	45	34	30	29	22	38	72
		Mean Wind Speed 24 Hrs. k.m.p.h.	01	01	01	02	02	06	04
22.	Narsapur	RH- 08.30 %	89	91	83	75	76	70	80
		RH- 17.30 %	69	67	67	69	71	64	75
		Mean Wind Speed 24 Hrs. k.m.p.h.	01	01	01	02	02	02	02
23.	Nandigama	RH- 08.30 %	83	80	78	68	66	59	76
		RH- 17.30 %	49	38	38	39	35	37	66
		Mean Wind Speed 24 Hrs. k.m.p.h.	05	06	08	08	07	07	07
24.	Ongole	RH- 08.30 %	82	79	76	71	67	52	66
		RH- 17.30 %	59	51	57	58	54	38	50
		Mean Wind Speed 24 Hrs. k.m.p.h.	03	04	05	05	05	07	07
25.	Rentachinthala	RH- 08.30 %	N.A	N.A	N.A	N.A	N.A	N.A	N.A
		RH- 17.30 %	N.A	N.A	N.A	N.A	N.A	N.A	N.A
		Mean Wind Speed 24 Hrs. k.m.p.h.	N.A	N.A	N.A	N.A	N.A	N.A	N.A
26.	Ramagundam	RH- 08.30 %	78	72	62	57	53	62	82
		RH- 17.30 %	51	39	30	40	36	48	72
		Mean Wind Speed 24 Hrs. k.m.p.h.	05	05	05	05	06	06	05
27.	Visakhapatnam (NAS)	RH- 08.30 %	75	73	72	67	65	68	75
		RH- 17.30 %	61	55	60	67	67	61	67
		Mean Wind Speed 24 Hrs. k.m.p.h.	05	05	05	03	05	05	06
28.	Tirupati (AirPort)	RH- 08.30 %	79	71	70	69	58	55	67
		RH- 17.30 %	55	43	40	48	39	45	52
		Mean Wind Speed 24 Hrs. k.m.p.h.	05	07	07	07	07	08	07
29.	Kavali	RH- 08.30 %	84	83	79	71	64	56	68
		RH- 17.30 %	68	65	67	67	59	47	54
		Mean Wind Speed 24 Hrs. k.m.p.h.	04	05	07	07	08	10	10
30.	Tirumala	RH- 08.30 %	86	81	77	80	64	70	81
		RH- 17.30 %	75	68	58	64	55	59	71
		Mean Wind Speed 24 Hrs. k.m.p.h.	04	03	02	03	04	06	06
31.	Visakhapatnam (CWC)	RH- 08.30 %	75	69	72	71	68	70	79
		RH- 17.30 %	72	73	74	77	74	73	79
		Mean Wind Speed 24 Hrs. k.m.p.h.	07	08	11	10	13	11	11

3. CLIMATE

TABLE- 3.5(Concl..)
MONTH-WISE HUMIDITY AND VELOCITY OF WIND AT
DIFFERENT STATIONS, 2005

Sl. No.	Station	Relative Humidity- 08.30-17.30 Mean wind speed 24 Hrs. k.m.p.h.	August	September	October	November	December
(1)	(2)	(3)	(11)	(12)	(13)	(14)	(15)
17.	Machilipatnam	RH- 08.30 %	77	83	85	78	77
		RH- 17.30 %	64	77	83	72	71
		Mean Wind Speed 24 Hrs. k.m.p.h.	10	13	07	07	07
18.	Nalgonda	RH- 08.30 %	76	81	83	69	71
		RH- 17.30 %	63	62	78	55	50
		Mean Wind Speed 24 Hrs. k.m.p.h.	06	05	N.A	03	02
19.	Nellore	RH- 08.30 %	68	73	86	85	88
		RH- 17.30 %	54	60	76	77	77
		Mean Wind Speed 24 Hrs. k.m.p.h.	06	04	04	04	05
20.	Nidadavolu	RH- 08.30 %	N.A.	N.A	N.A	N.A	N.A
		RH- 17.30 %	N.A	N.A	N.A	N.A	N.A
		Mean Wind Speed 24 Hrs. k.m.p.h.	N.A	N.A	N.A	N.A	N.A
21.	Nizamabad	RH- 08.30 %	82	83	83	79	79
		RH- 17.30 %	71	72	68	49	48
		Mean Wind Speed 24 Hrs. k.m.p.h.	03	03	0	0	0
22.	Narsapur	RH- 08.30 %	81	85	91	83	79
		RH- 17.30 %	73	81	84	69	65
		Mean Wind Speed 24 Hrs. k.m.p.h.	01	01	01	01	03
23.	Nandigama	RH- 08.30 %	77	79	85	80	76
		RH- 17.30 %	64	73	79	61	53
		Mean Wind Speed 24 Hrs. k.m.p.h.	07	06	05	05	04
24.	Ongole	RH- 08.30 %	65	74	84	79	77
		RH- 17.30 %	51	61	75	67	60
		Mean Wind Speed 24 Hrs. k.m.p.h.	07	04	03	03	04
25.	Rentachinthala	RH- 08.30 %	N.A	N.A	N.A	N.A	N.A
		RH- 17.30 %	N.A	N.A	N.A	N.A	N.A
		Mean Wind Speed 24 Hrs. k.m.p.h.	N.A	N.A	N.A	N.A	N.A
26.	Ramagundam	RH- 08.30 %	81	83	80	77	77
		RH- 17.30 %	73	74	72	57	52
		Mean Wind Speed 24 Hrs. k.m.p.h.	03	04	02	01	01
27.	Visakhapatnam (NAS)	RH- 08.30 %	75	79	83	69	65
		RH- 17.30 %	68	78	83	59	58
		Mean Wind Speed 24 Hrs. k.m.p.h.	05	05	06	07	04
28.	Tirupati (AirPort)	RH- 08.30 %	68	71	85	82	87
		RH - 17.30 %	48	57	77	76	74
		Mean Wind Speed 24 Hrs. k.m.p.h.	06	06	05	06	06
29.	Kavali	RH- 08.30 %	67	72	83	81	82
		RH- 17.30 %	54	62	76	74	74
		Mean Wind Speed 24 Hrs. k.m.p.h.	11	06	05	09	05
30.	Tirumala	RH- 08.30 %	79	79	88	88	89
		RH- 17.30 %	65	70	81	83	86
		Mean Wind Speed 24 Hrs. k.m.p.h.	07	06	04	04	05
31.	Visakhapatnam (CWC)	RH- 08.30 %	75	80	84	61	56
		RH-17.30 %	76	81	84	61	61
		Mean Wind Speed 24 Hrs. k.m.p.h.	09	09	07	08	09

Source: Meteorological Centre, India Meteorological Department, Govt. of India, Hyderabad.

4. AGRICULTURE

Data relating to the Pattern of Land Utilisation, Area, Production and Yield per Hectare of Principal Crops, Index numbers of Agricultural Production, Agricultural machinery and Implements, No. of operational holdings, is covered in this chapter.

Table- 4.1 This table presents the data regarding Land Utilisation from 2000-01 to 2004-05. About 22.6% area is covered with Forests out of 274.40 lakh hectare total Geographical area of the State and the Net area sown was accounted for 38.02%. The total cropped area was about 45.6% of the total area.

Table- 4.2 This table provides information regarding District-wise Area classified by categories of land Utilisation during the year 2004-05.

Table- 4.3 This table gives the information in respect of Area under Food and Non-Food Crops from 2000-01 to 2004-05. Of the 125.18 lakh hectares of total cropped area, 62.97% was under Food crops and 37.02% was under Non-Food crops during 2004-05. The area under food & non-food crops was increased by about 6.98% during 2003-04 over 2002-03 and by about 1.23% during 2004-05 over 2003-04.

Table- 4.4 The data in this table relates to the District-wise Area under Food and Non-Food Crops during 2004-05.

Table- 4.5 This table provides information regarding Area and Out-turn of Cereals and Millets from 2000-01 to 2004-05. The total Out-turn during the year 2004-05 under cereals and millets is about 123.77 lakh tonnes.

Table- 4.6 The information given in this table relates to Area and Out-turn of Pulses from 2000-01 to 2004-05. The total area covered under pulses was about 18.04 lakh Hectares in the State.

4. AGRICULTURE(Contd..)

- Table- 4.7 The information in this table presents Area and Out-turn of Oil seeds from 2000-01 to 2004-05. The area of total oil seeds was 30.37 lakh hectares. The predominant crops were Groundnut,Sunflower,Castor and Sesamum.
- Table- 4.8 The data in this table relates to Area and Out-turn of Other Principal Crops from 2000-01 to 2004-05 of which the Cotton, Chillies and Sugarcane are the predominant crops in the State.
- Table- 4.9 This table presents data regarding district wise Area and Out-turn of cereals during 2004-05. As seen from the table, the area under Food grains was 62.67 lakh Hectares with a production of 133.94 lakh Tonnes in the State.
- Table- 4.10 This table provides data regarding District-wise Area and Out-turn of Pulses during 2004-05. The total production of pulses in the State was 10.17 lakh tonnes in an area of 18.04 lakh Hectares during 2004-05. Prakasam district occupied first place in cultivating major portion of pulses followed by Krishna, Kurnool , Guntur and Medak Districts.
- Table- 4.11 This table gives the information pertaining to District-wise Area and Out-turn of Oil seeds for the year 2004-05. Of the 30.34 lakh Hectares, 30.75% of area was cultivated in Anantapur district with oil seeds where as only 0.52% area was covered in Khammam District. Groundnut is the predominant crop in Anantapur which covered an area of 8.72 lakh hectares.
- Table- 4.12 The information in this table relates to Area and Out-turn of other crops District-wise 2004-05
- Table- 4.13 This table provides data on Percentage of Area under Principal Crops to Total Area Sown, District-wise 2004-05.
- Table- 4.14 This table gives information about Index Numbers of Area under Crops from 1996-97 to 2004-05 with the base 1993-94=100.

4. AGRICULTURE(Contd..)

- Table- 4.15 The information given in this table relates to Index Numbers of Agricultural Production, 1996-97 to 2004-05 with the base Triennium ending 1993-94=100.
- Table-4.16 This table provides information on Index Numbers of Agricultural Productivity from 1996-97 to 2004-05 with the base Triennium ending 1993-94=100.
- Table-4.17 This table provides Index Numbers of Net Area Sown, Cropping Intensity, Cropping Pattern and Productivity per Hectare of Net Area Sown from 1995-96 to 2004-05 with the base triennium ending 1993-94=100.
- Table- 4.18 Average Yield per Hectare of Principal Crops during the years, 2000-2001 to 2004-05 is given in this table. As seen from this table, the average yields in respect of Rice, Red gram, Groundnut and Sugar Cane increased during 2004-05 over 2003-04 and average yields of Rice, Redgram ,groundnut and Sugar Cane increased during 2004-05 over 2003-04.
- Table- 4.19 This table gives information regarding district wise Yield per Hectare of Principal Crops for the year 2004-05. The yield of Rice was very high in West Godavari district followed by East Godavari district. The highest average yield of Rice in West Godavari district was 3,928Kgs./Hect., where as the lowest yield was recorded at Adilabad district which is 1,587 Kgs./Hect.
- Table- 4.20 This table provides data on Region wise, Area and Out-turn of Principal Crops with the estimated average yield for the year 2004-05.
- Table- 4.21 This table presents data regarding Average Wholesale Prices of Principal Crops in Andhra Pradesh during the peak marketing period from 1999-2000 to 2004-05.
- Table- 4.22 This table presents data regarding district wise Average Wholesale Prices of certain commodities during the peak marketing period for the year 2004-2005.

4. AGRICULTURE(Concl..)

- Table- 4.24 This table gives an account of District-wise Agricultural Machinery and Implements, actual use as recorded in the quinquennial livestock census of 2003.
- Table- 4.25 This table presents an account of District-wise Number of Operational Holdings and Area Operated according to Size Class, recorded in the Census of Land Holdings, 2000-01(P).
- Table- 4.26 This table presents District-wise Percentage Distribution of Number of Holdings and Area Operated according to Size Class recorded in the Census of Land Holdings, 2000-01(P).
- Table- 4.27 This table provides District-wise data on Assignment of Government lands for Agricultural and House sites purpose during 2003-04 among S.C., S.T. and others.

4. AGRICULTURE

TABLE- 4.1
LAND UTILISATION

(Area in hectares)

Sl.No	Category	2000-01	2001-02	2002-2003	2003-2004	2004-2005
(1)	(2)	(3)	(4)	(5)	(6)	(7)
1.	Forests	61,99,225	61,99,225	61,99,225	61,99,225	61,99,225
2.	Barren and Un-culturable Land	21,00,315	20,83,664	20,83,664	20,83,664	20,83,664
3.	Land put to Non-agricultural Uses	25,18,549	25,50,412	25,88,384	25,95,553	26,07,795
4.	Culturable Waste	7,28,195	7,00,436	7,00,651	7,00,651	6,94,418
5.	Permanent Pastures and other Grazing Lands	6,75,079	6,76,062	6,76,062	6,76,062	6,76,062
6.	Land under Miscellaneous Tree Crops and Groves not included in Net Area Sown	2,69,378	2,77,186	2,77,032	2,77,032	2,77,805
7.	Current Fallows	23,12,166	30,07,439	35,06,800	30,35,683	28,18,639
8.	Other Fallow Lands	14,16,660	14,21,431	16,78,843	16,57,815	16,50,702
9.	Net Area Sown	1,12,20,482*	1,05,24,194	97,29,388	1,02,14,364	1,04,31,739
10.	Total Geographical Area	2,74,40,049	2,74,40,049	2,74,40,049	2,74,40,049	2,74,40,049
11.	Total Cropped Area	1,35,45,263*	1,27,56,359	1,15,58,629	1,23,66,370	1,25,18,548
12.	Area sown more than once	24,30,621	23,46,697	19,44,090	22,48,086	21,91,078

Note: Net Area Sown including Fish culture for the year 2000-01 to 2004-05.

LAND UTILISATION - ANDHRA PRADESH, 1994-95 TO 2004-05

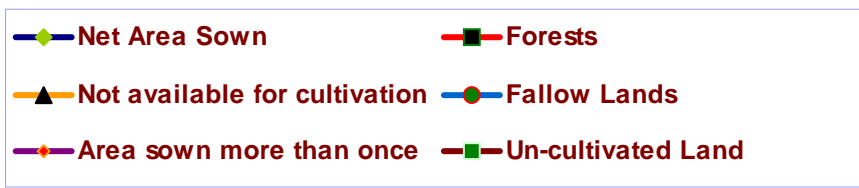
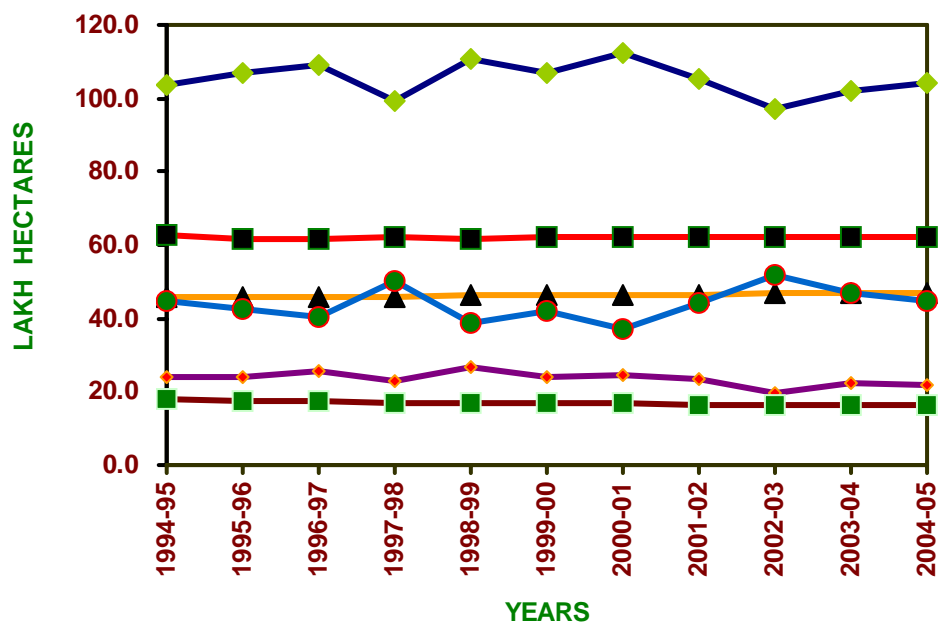

4. AGRICULTURE

TABLE- 4.2
LAND UTILISATION, DISTRICT-WISE, 2004-05

(Area in hectares)

Sl. No.	District	Forests	Barren and Uncultivable Land	Land Put to Non-Agricultural Uses	Culturable Waste	Permanent Pastures & other Grazing Lands
(1)	(2)	(3)	(4)	(5)	(6)	(7)
1.	Srikakulam	70,840	50,410	90,095	470	930
2.	Vizianagaram	1,11,969	77,753	77,013	3,680	4,899
3.	Visakhapatnam	4,77,791	1,30,938	1,01,048	8,898	2,968
4.	East Godavari	3,23,107	82,716	1,32,070	16,415	23,817
5.	West Godavari	81,186	41,128	1,09,883	20,119	14,011
6.	Krishna	66,388	55,342	1,49,523	28,921	12,050
7.	Guntur	1,61,941	34,470	1,55,939	35,695	24,279
8.	Prakasam	4,42,500	1,54,421	1,49,548	63,323	65,810
9.	Nellore	2,46,400	1,61,046	2,36,096	88,377	99,727
10.	Chittoor	4,51,341	1,64,267	1,42,558	39,529	36,527
11.	Kadapa	5,05,495	2,38,181	1,73,282	69,020	15,383
12.	Anantapur	1,96,778	1,96,797	1,61,784	51,803	34,429
13.	Kurnool	3,18,250	99,374	1,34,230	78,419	4,075
14.	Mahbubnagar	2,66,566	95,818	79,902	14,824	24,611
15.	Ranga Reddy	73,075	37,506	87,676	21,054	33,669
16.	Hyderabad	-	-	23,002	-	-
17.	Medak	95,394	52,470	73,393	20,168	28,148
18.	Nizamabad	1,69,341	48,751	85,709	16,513	25,860
19.	Adilabad	6,89,517	43,919	60,684	15,079	14,133
20.	Karimnagar	2,50,410	83,834	80,475	19,234	54,852
21.	Warangal	3,71,313	53,797	59,078	34,070	50,401
22.	Khammam	7,43,793	90,381	1,24,988	20,644	38,937
23.	Nalgonda	85,830	90,345	1,19,819	28,163	66,546
ANDHRA PRADESH		61,99,225	20,83,664	26,07,795	6,94,418	6,76,062

4. AGRICULTURE

TABLE- 4.2(Concl..)
LAND UTILISATION, DISTRICT-WISE, 2004-2005

(Area in hectares)

Sl. No.	District	Land under Miscellaneous Tree Crops & Groves not included in Net Area Sown	Current Fallows	Other Fallow Lands	Net Area Sown (including fish & Prawn culture)	Geographical Area
(1)	(2)	(8)	(9)	(10)	(11)	(12)
1.	Srikakulam	2,619	56,845	4,271	3,07,810	5,84,290
2.	Vizianagaram	7,668	14,706	10,224	3,22,126	6,30,038
3.	Visakhapatnam	34,779	54,977	11,722	3,11,163	11,34,284
4.	East Godavari	8,446	14,324	62,252	4,18,696	10,81,843
5.	West Godavari	8,030	25,549	10,336	4,69,296	7,79,538
6.	Krishna	5,600	39,740	28,731	4,93,399	8,79,694
7.	Guntur	40,586	31,838	31,955	6,16,121	11,32,824
8.	Prakasam	10,494	1,34,385	1,06,867	5,86,714	17,14,062
9.	Nellore	15,503	36,923	90,080	3,41,890	13,16,042
10.	Chittoor	25,165	1,14,881	1,20,707	4,03,795	14,98,770
11.	Kadapa	8,418	21,477	87,431	4,19,151	15,37,838
12.	Anantapur	38,000	46,861	1,15,812	10,71,228	19,13,492
13.	Kurnool	2,057	1,41,956	1,08,409	8,73,264	17,60,034
14.	Mahbubnagar	7,768	5,29,589	1,47,011	6,81,152	18,47,241
15.	Ranga Reddy	6,400	1,88,454	66,630	2,38,783	7,53,247
16.	Hyderabad	-	-	-	-	23,002
17.	Medak	4,959	1,72,583	1,03,957	4,00,831	9,51,903
18.	Nizamabad	3,580	1,78,255	71,596	2,06,610	8,06,215
19.	Adilabad	8,504	1,58,455	95,622	5,34,468	16,20,381
20.	Karimnagar	7,134	3,06,425	53,143	3,32,992	11,88,499
21.	Warangal	3,870	1,50,556	1,13,241	4,47,226	12,83,552
22.	Khammam	18,830	74,391	31,030	4,37,942	15,80,936
23.	Nalgonda	9,395	3,25,469	1,79,675	5,17,082	14,22,324
	ANDHRA PRADESH	2,77,805	28,18,639	16,50,702	1,04,31,739	2,74,40,049

4. AGRICULTURE

TABLE- 4.3
AREA UNDER FOOD AND NON-FOOD CROPS

(Area In hectares)

Year	Food	Non-food	Total
(1)	(2)	(3)	(4)
2000-2001	92,95,455	42,49,808	1,35,45,263
2001-2002	86,43,424	41,12,935	1,27,56,359
2002-2003	78,92,922	36,65,707	1,15,58,629
2003-2004	84,28,223	39,38,147	1,23,66,370
2004-2005	78,83,110	46,35,438	1,25,18,548

4. AGRICULTURE

TABLE- 4.4
AREA UNDER FOOD AND NON-FOOD CROPS, DISTRICT-WISE, 2004-05

(Area In hectares)

Sl. No.	District	Food Crops	Non-food Crops	Total
(1)	(2)	(3)	(4)	(5)
1.	Srikakulam	3,33,701	79,992	4,13,693
2.	Vizianagaram	2,93,055	1,43,054	4,36,109
3.	Visakhapatnam	3,31,916	55,634	3,87,550
4.	East Godavari	6,34,792	94,358	7,29,150
5.	West Godavari	6,08,921	63,389	6,72,310
6.	Krishna	5,69,763	91,348	6,61,111
7.	Guntur	5,15,797	2,64,837	7,80,634
8.	Prakasam	3,75,612	2,71,985	6,47,597
9.	Nellore	2,65,689	1,02,338	3,68,027
10.	Chittoor	2,01,678	2,41,335	4,43,013
11.	Kadapa	1,69,330	3,04,629	4,73,959
12.	Anantapur	1,82,926	9,52,962	11,35,888
13.	Kurnool	4,49,173	5,07,314	9,56,487
14.	Mahbubnagar	4,20,976	3,16,000	7,36,976
15.	Ranga Reddy	2,13,212	52,352	2,65,564
16.	Hyderabad	-	-	-
17.	Medak	4,39,664	55,549	4,95,213
18.	Nizamabad	2,50,496	68,651	3,19,147
19.	Adilabad	2,79,225	2,61,234	5,40,459
20.	Karimnagar	2,95,330	1,27,428	4,22,758
21.	Warangal	3,19,818	2,29,821	5,49,639
22.	Khammam	3,49,846	1,29,460	4,79,306
23.	Nalgonda	3,82,190	2,21,768	6,03,958
ANDHRA PRADESH		78,83,110	46,35,438	1,25,18,548

4. AGRICULTURE

TABLE- 4.5
AREA AND OUT-TURN OF CEREALS AND MILLETS

(Area in hectares, Out-turn in tonnes)

Year	Rice		Wheat		Jowar		Bajra	
	Area	Out-turn	Area	Out-turn	Area	Out-turn	Area	Out-turn
(1)	(2)	(3)	(4)	(5)	(6)	(7)	(8)	(9)
2000-2001	42,42,726	1,24,58,014	14,261	8,121	6,76,928	6,18,988	1,43,704	1,48,488
2001-2002	38,24,747	1,13,89,791	13,793	9,486	6,39,329	6,34,051	91,535	71,031
2002-2003	28,22,067	73,26,786	11,044	14,898	6,23,846	6,07,496	86,979	57,479
2003-2004	29,74,638	89,52,802	11,928	6,741	6,48,179	7,42,126	1,38,115	1,48,103
2004-2005	30,86,202	96,01,045	9,174	4,605	5,00,393	5,15,557	93,569	81,283

TABLE- 4.5(Concl..)
AREA AND OUT-TURN OF CEREALS AND MILLETS

(Area in hectares, Out-turn in tonnes)

Year	Maize		Ragi		Minor Millets		Total Cereals & Millets	
	Area	Out-turn	Area	Out-turn	Area	Out-turn	Area	Out-turn
(1)	(10)	(11)	(12)	(13)	(14)	(15)	(16)	(17)
2000-2001	5,27,667	15,80,767	99,252	1,20,079	66,727	39,847	57,71,265	1,49,74,304
2001-2002	4,28,285	14,56,755	81,727	1,02,804	57,301	33,983	51,36,717	1,36,97,901
2002-2003	5,25,649	14,85,742	71,254	76,873	48,242	22,611	41,89,081	95,91,885
2003-2004	7,20,614	24,76,786	78,442	1,01,182	50,644	29,768	46,22,560	1,24,57,508
2004-2005	6,56,832	20,63,542	68,987	87,418	47,724	23,365	44,62,881	1,23,76,815

4. AGRICULTURE

TABLE- 4.6
AREA AND OUT-TURN OF PULSES

(Area in hectares, Out-turn in tonnes)

Year	Bengal gram		Red gram		Green gram (Mung)		Black gram (Mash)	
	Area	Out-turn	Area	Out-turn	Area	Out-turn	Area	Out-turn
(1)	(2)	(3)	(4)	(5)	(6)	(7)	(8)	(9)
2000-2001	2,00,863	2,28,719	5,13,464	2,19,158	5,20,382	1,84,210	5,55,287	3,90,579
2001-2002	2,85,177	3,63,134	4,19,840	1,88,326	4,76,035	1,55,343	6,26,892	3,83,069
2002-2003	3,90,150	3,81,806	4,31,636	1,50,365	4,73,454	1,17,972	6,94,431	3,76,135
2003-2004	4,22,111	4,56,554	5,20,731	2,17,903	6,80,511	3,12,404	4,38,532	2,00,163
2004-2005	3,41,339	3,45,410	4,80,277	2,19,006	4,54,145	1,59,451	4,27,512	2,58,691

TABLE- 4.6 (Concl..)
AREA AND OUT-TURN OF PULSES

(Area in hectares, Out-turn in tonnes)

Year	Horse gram (Kulthi)		Cow gram		Other Pulses		Total Pulses	
	Area	Out-turn	Area	Out-turn	Area	Out-turn	Area	Out-turn
(1)	(10)	(11)	(12)	(13)	(14)	(15)	(16)	(17)
2000-2001	78,613	20,330	21,844	7,440	12,206	3,032	19,02,659	10,53,468
2001-2002	80,339	39,263	20,746	7,040	10,340	2,547	19,19,369	11,38,722
2002-2003	81,441	29,099	19,928	6,221	8,788	2,050	20,99,828	10,63,648
2003-2004	79,494	38,977	30,633	10,209	12,682	2,851	21,84,694	12,39,061
2004-2005	66,547	25,555	23,474	6,437	10,369	2,480	18,03,663	10,17,030

4. AGRICULTURE

TABLE- 4.7
AREA AND OUT-TURN OF OIL SEEDS

(Area in hectares, Out-turn in tonnes)

Year	Groundnut		Castor		Seasamum		Coconut	
	Area	Out-turn	Area	Out-turn	Area	Out-turn	Area	Out-turn (No. in '000)
(1)	(2)	(3)	(4)	(5)	(6)	(7)	(8)	(9)
2000-2001	18,73,817	21,42,953	3,98,561	1,36,860	1,82,803	37,241	1,02,646	10,92,708
2001-2002	16,91,118	12,50,233	2,83,585	82,983	1,32,336	26,700	1,04,244	11,24,969
2002-2003	14,69,624	8,20,654	2,31,902	86,818	1,15,135	18,044	1,05,291	11,58,626
2003-2004	14,93,259	9,85,813	2,90,915	1,31,870	1,61,408	42,779	1,03,965	11,95,079
2004-2005	18,41,133	16,39,241	2,71,600	1,05,437	2,09,284	37,664	1,03,869	11,99,313

TABLE- 4.7 (Contd..)
AREA AND OUT-TURN OF OIL SEEDS

(Area in hectares, Out-turn in tonnes)

Year	Linseed		Rape & Mustard		Safflower	
	Area	Out-turn	Area	Out-turn	Area	Out-turn
(1)	(10)	(11)	(12)	(13)	(14)	(15)
2000-2001	5,486	1,093	4,482	1,048	16,198	6,575
2001-2002	5,876	1,419	2,453	790	19,730	5,920
2002-2003	4,070	1,238	3,369	742	19,350	6,529
2003-2004	4,542	1,193	1,695	432	17,250	5,331
2004-2005	4,181	467	3,623	904	19,007	8,288

TABLE- 4.7 (Concl..)
AREA AND OUT-TURN OF OIL SEEDS

(Area in hectares, Out-turn in tonnes)

Year	Sunflower		Nigerseed		Other Oil seeds Area	Total Oil seeds Area
	Area	Out-turn	Area	Out-turn		
(1)	(16)	(17)	(18)	(19)	(20)	(21)
2000-2001	1,97,261	1,67,828	18,452	6,001	29,977	28,29,683
2001-2002	2,67,613	2,19,397	19,090	8,017	30,519	25,56,564
2002-2003	4,16,579	2,76,207	14,919	5,743	53,581	24,33,820
2003-2004	4,90,757	3,33,265	17,295	6,792	14,609	26,64,119
2004-2005	4,76,116	2,90,245	15,640	6,101	89213	30,33,666

4. AGRICULTURE

TABLE- 4.8
AREA AND OUT-TURN OF OTHER PRINCIPAL CROPS

(Area in hectares, Out-turn in tonnes)

Year	Cotton		Sugarcane (Gur)		Tobacco		Onions	
	Area	Out-turn +	Area	Out-turn @	Area	Out-turn	Area	Out-turn
(1)	(2)	(3)	(4)	(5)	(6)	(7)	(8)	(9)
2000-2001	10,21,721	16,62,683	2,37,150	18,00,090	52,213	87,637	30,306	5,36,490
2001-2002	11,07,852	18,76,698	2,18,298	17,67,067	1,27,256	1,68,570	31,825	5,59,455
2002-2003	8,03,274	10,85,739	2,32,471	13,92,117	1,16,790	1,67,673	27,128	4,12,607
2003-2004	8,36,892	18,90,394	2,08,969	15,04,147	1,32,552	1,95,530	29,049	5,19,481
2004-2005	11,78,419	21,90,549	2,13,827	15,72,863	1,28,128	1,66,210	34,155	6,03,426

TABLE- 4.8 (Contd..)
AREA AND OUT-TURN OF OTHER PRINCIPAL CROPS

(Area in hectares, Out-turn in tonnes)

Year	Chillies		Potatoes		Turmeric		Sweet Potatoes	
	Area	Out-turn	Area	Out-turn	Area	Out-turn	Area	Out-turn
(1)	(10)	(11)	(12)	(13)	(14)	(15)	(16)	(17)
2000-2001	2,38,003	5,26,171	2,489	14,618	73,931	3,75,768	1,938	25,467
2001-2002	2,24,828	5,91,411	2,348	14,653	61,680	2,49,487	1,945	25,810
2002-2003	2,23,248	4,08,813	2,672	18,677	56,822	2,83,541	1,286	13,380
2003-2004	2,50,317	7,97,025	2,648	24,049	58,478	3,20,677	1,263	9,130
2004-2005	2,36,539	7,48,509	4,037	27,527	61,356	4,18,983	1,193	7,829

TABLE- 4.8(Concl..)
AREA AND OUT-TURN OF OTHER PRINCIPAL CROPS

(Area in hectares, Out-turn in tonnes)

Year	Bananas		Sunhemp (Fibre)		Mesta	
	Area	Out-turn	Area	Out-turn *	Area	Out-turn *
(1)	(18)	(19)	(20)	(21)	(22)	(23)
2000-2001	34,647	8,19,660	644	-	77,823	6,86,947
2001-2002	36,011	7,61,365	136	-	78,942	6,71,542
2002-2003	39,354	10,27,659	1,010	-	81,169	6,13,607
2003-2004	38,714	5,15,379	950	-	59,177	4,70,198
2004-2005	40,906	9,80,481	1,046	-	53,629	4,58,390

†: Bales of 170 Kgs. Lint, *: Bales of 180 Kgs. each; @: In terms of gur.

4. AGRICULTURE

TABLE- 4.9
CEREALS: AREA AND OUT-TURN, DISTRICT-WISE, 2004-05

(Area in hectares, Out-turn in tonnes)

Sl. No	District	Rice		Jowar		Bajra		Wheat		Maize	
		Area	Out-turn	Area	Out-turn	Area	Out-turn	Area	Out-turn	Area	Out-turn
(1)	(2)	(3)	(4)	(5)	(6)	(7)	(8)	(9)	(10)	(11)	(12)
1.	Srikakulam	1,92,993	4,54,304	328	195	3,711	6,954	-	-	1,861	8,691
2.	Vizianagaram	1,27,575	2,95,331	349	242	1,693	1,297	-	-	8,640	35,940
3.	Visakhapatnam	97,808	1,64,472	1,163	715	12,458	13,093	-	-	8,218	22,270
4.	East Godavari	3,87,424	15,09,910	539	290	1,840	1,404	-	-	7,975	46,636
5.	West Godavari	4,19,996	16,49,568	446	327	65	71	-	-	23,660	1,41,333
6.	Krishna	2,55,323	8,36,433	961	1,193	-	-	-	-	13,395	80,637
7.	Guntur	2,61,651	9,04,883	3,312	9,004	5,834	1,587	-	-	35,537	2,87,835
8.	Prakasam	93,569	3,15,937	7,110	5,384	17,789	21,134	-	-	9,299	22,085
9.	Nellore	1,86,747	6,33,365	178	310	1,477	3,565	-	-	65	234
10.	Chittoor	44,877	1,12,508	2,684	2,483	2,741	3,596	2	-	863	4,020
11.	Kadapa	52,621	1,61,043	3,860	1,554	6,160	9,154	1	-	125	359
12.	Anantapur	33,575	1,06,673	16,171	19,962	1,083	427	393	88	7,067	35,853
13.	Kurnool	73,523	2,48,251	1,03,085	2,04,616	11,136	10,301	393	88	8,010	26,341
14.	Mahbubnagar	83,805	1,89,799	95,781	46,892	8,405	3,925	297	157	92,534	1,44,133
15.	Ranga Reddy	29,991	78,616	44,812	56,504	969	307	1,420	761	24,462	64,722
16.	Hyderabad	-	-	-	-	-	-	-	-	-	-
17.	Medak	62,461	1,24,480	59,292	52,875	338	107	2,401	1,736	1,13,858	2,27,959
18.	Nizamabad	73,395	1,69,237	25,425	22,094	4,783	1,511	1,262	877	50,309	1,71,493
19.	Adilabad	39,621	62,882	93,162	69,279	1,230	389	2,895	840	26,517	74,482
20.	Karimnagar	83,635	1,98,371	2,556	2,470	543	172	65	34	1,25,874	3,25,086
21.	Warangal	1,30,324	3,55,762	11,342	6,486	25	8	45	24	71,856	2,62,767
22.	Khammam	1,62,596	4,74,092	6,758	4,949	202	64	-	-	23,311	72,039
23.	Nalgonda	1,92,692	5,55,128	21,079	7,733	11,087	2,217	-	-	3,396	8,627
ANDHRA PRADESH		30,86,202	96,01,045	5,00,393	5,15,557	93,569	81,283	9,174	4,605	6,56,832	20,63,542

4. AGRICULTURE

TABLE- 4.9 (Concl..)
CEREALS: AREA AND OUT-TURN, DISTRICT-WISE, 2004-05

(Area in hectares, Out-turn in tonnes)

Sl. No.	District	Ragi		Small Millets		Total Cereals & Millets		Total Food grains	
		Area	Out-turn	Area	Out-turn	Area	Out-turn	Area	Out-turn
(1)	(2)	(13)	(14)	(15)	(16)	(17)	(18)	(19)	(20)
1.	Srikakulam	2,625	3,909	194	103	2,01,712	4,74,156	2,81,896	5,03,698
2.	Vizianagaram	7,166	8,813	4,187	2,229	1,49,610	3,43,852	2,06,937	3,60,613
3.	Visakhapatnam	31,552	30,017	22,000	8,537	1,73,199	2,39,104	1,95,447	2,51,772
4.	East Godavari	417	436	1,190	529	3,99,385	15,59,205	5,08,811	15,87,871
5.	West Godavari	-	-	-	-	4,44,167	17,91,299	4,62,413	18,02,545
6.	Krishna	-	-	-	-	2,69,679	9,18,263	4,44,071	10,58,285
7.	Guntur	11	18	5	3	3,06,350	12,03,330	4,26,553	12,91,237
8.	Prakasam	2,610	4,268	1,146	685	1,31,523	3,69,493	3,20,694	5,38,124
9.	Nellore	483	722	-	-	1,88,950	6,38,196	2,11,115	6,52,853
10.	Chittoor	12,117	16,337	1,922	652	65,206	1,39,596	84,758	1,44,501
11.	Kadapa	457	1,011	72	45	63,296	1,73,166	1,19,598	2,07,576
12.	Anantapur	3,563	6,757	697	324	62,549	1,70,084	1,41,202	1,88,399
13.	Kurnool	16	22	14,825	9,444	2,10,988	4,99,063	3,65,293	6,38,535
14.	Mahbubnagar	5,111	8,280	1,441	798	2,87,374	3,93,984	3,91,150	4,30,607
15.	Ranga Reddy	2,842	6,796	35	13	1,04,531	2,07,719	1,69,904	2,40,934
16.	Hyderabad	-	-	-	-	-	-	-	-
17.	Medak	-	-	-	-	2,38,350	4,07,157	3,65,431	4,62,685
18.	Nizamabad	5	10	-	-	1,55,179	3,65,222	2,01,198	3,84,251
19.	Adilabad	-	-	-	-	1,63,425	2,07,872	2,54,038	2,49,959
20.	Karimnagar	-	-	-	-	2,12,673	5,26,133	2,52,552	5,38,693
21.	Warangal	-	-	-	-	2,13,592	6,25,047	2,67,820	6,49,205
22.	Khammam	12	22	10	3	1,92,889	5,51,169	2,62,697	5,88,949
23.	Nalgonda	-	-	-	-	2,28,254	5,73,705	3,32,966	6,22,553
ANDHRA PRADESH		68,987	87,418	47,724	23,365	44,62,881	1,23,76,815	62,66,544	1,33,93,845

**PRODUCTION OF PRINCIPAL CROPS (FOOD GRAINS)
ANDHRA PRADESH, 1994-95 TO 2004-05**

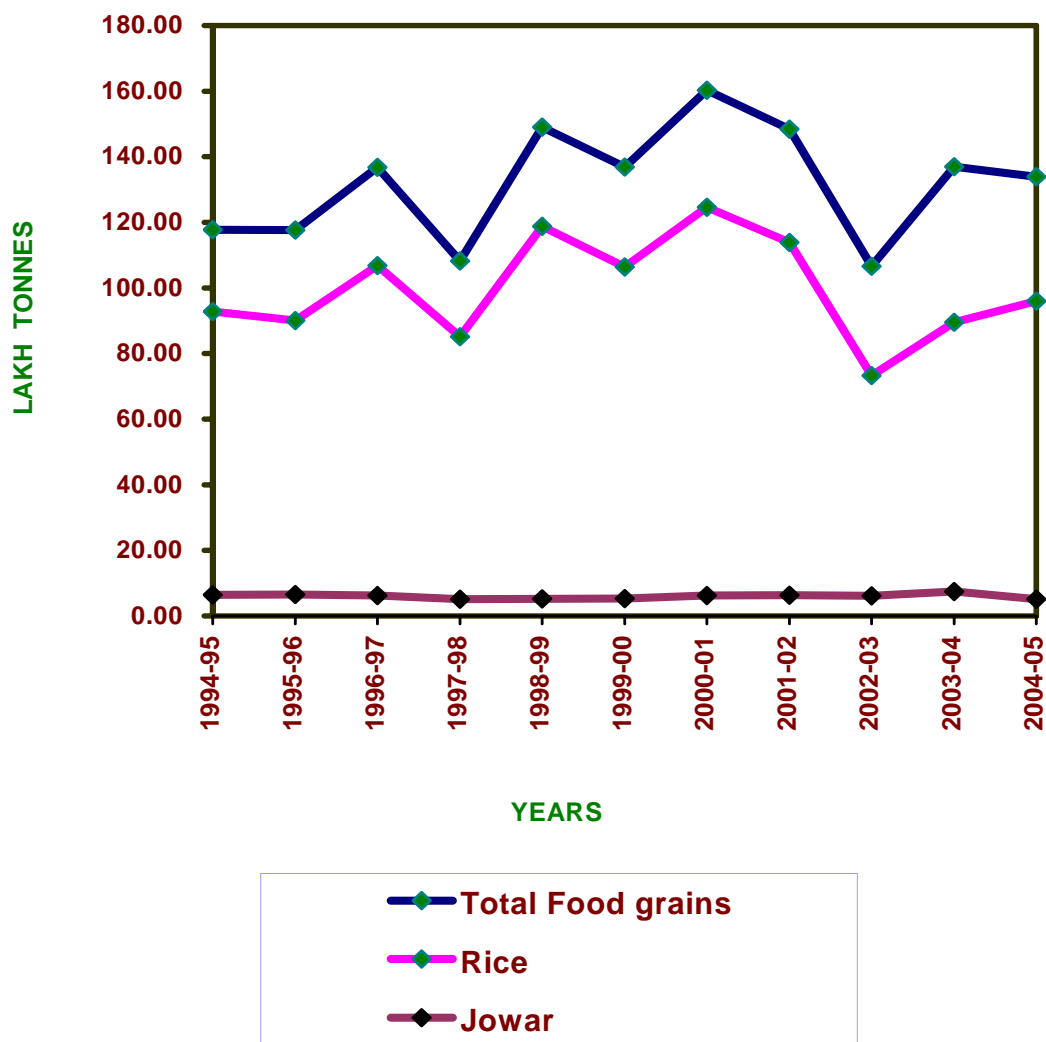

4. AGRICULTURE

TABLE- 4.10
PULSES: AREA AND OUT-TURN, DISTRICT-WISE, 2004-05

(Area in hectares, Out-turn in tonnes)

Sl. No.	District	Bengal gram		Red gram (Tuar)		Green gram (Moong)		Horse gram (Kulthi)	
		Area	Out-turn	Area	Out-turn	Area	Out-turn	Area	Out-turn
(1)	(2)	(3)	(4)	(5)	(6)	(7)	(8)	(9)	(10)
1.	Srikakulam	-	-	1,432	948	28,830	10,248	11,650	4,660
2.	Vizianagaram	99	151	1,853	1,227	19,123	4,541	22,482	6,340
3.	Visakhapatnam	64	98	4,748	2,217	4,309	1,503	5,009	4,873
4.	East Godavari	9	14	863	571	62,153	16,167	1,042	422
5.	West Godavari	-	-	333	221	6,150	3,726	437	177
6.	Krishna	586	895	8,626	4,796	20,924	12,685	558	226
7.	Guntur	3,719	5,679	32,116	30,832	16,303	5,854	-	-
8.	Prakasam	72,599	1,10,859	80,097	45,495	23,537	5,812	823	333
9.	Nellore	3,017	4,607	1,537	1,017	5,213	2,556	310	126
10.	Chittoor	11	10	8,225	1,390	555	196	6,279	2,102
11.	Kadapa	35,568	28,988	18,468	4,820	906	335	488	109
12.	Anantapur	42,106	9,516	32,752	7,893	1,467	546	647	151
13.	Kurnool	1,10,677	1,20,527	33,523	14,783	5,809	2,149	981	130
14.	Mahbubnagar	12,290	10,803	52,383	19,329	29,662	2,284	5,668	2,598
15.	Ranga Reddy	5,381	4,730	35,579	15,477	15,231	7,570	1,043	346
16.	Hyderabad	-	-	-	-	-	-	-	-
17.	Medak	33,836	29,742	23,372	10,728	47,567	7,427	700	228
18.	Nizamabad	5,957	5,236	3,492	1,505	17,919	5,808	37	12
19.	Adilabad	7,100	6,241	39,810	16,919	18,797	5,394	1,816	590
20.	Karimnagar	4,843	4,257	10,412	2,342	15,242	3,152	1,718	557
21.	Warangal	2,747	2,415	25,608	7,426	20,582	12,005	695	225
22.	Khammam	200	176	27,539	15,642	34,576	17,832	150	49
23.	Nalgonda	530	466	37,509	13,428	59,290	31,661	4,014	1,301
ANDHRA PRADESH		3,41,339	3,45,410	4,80,277	2,19,006	4,54,145	1,59,451	66,547	25,555

4. AGRICULTURE

TABLE- 4.10 (Concl..)

PULSES: AREA AND OUT-TURN, DISTRICT-WISE, 2004-05

(Area in hectares, Out-turn in tonnes)

Sl. No.	District	Black gram (mash)		Cow gram		Other Pulses		Total Pulses	
		Area	Out-turn	Area	Out-turn	Area	Out-turn	Area	Out-turn
(1)	(2)	(11)	(12)	(13)	(14)	(15)	(16)	(17)	(18)
1.	Srikakulam	38,252	13,676	-	-	20	10	80,184	29,542
2.	Vizianagaram	13,770	4,502	-	-	-	-	57,327	16,761
3.	Visakhapatnam	4,807	2,673	2,212	746	1,099	558	22,248	12,668
4.	East Godavari	44,903	11,368	401	115	55	9	1,09,426	28,666
5.	West Godavari	10,018	6,834	624	180	684	108	18,246	11,246
6.	Krishna	1,43,694	1,21,419	4	1	-	-	1,74,392	1,40,022
7.	Guntur	68,065	45,542	-	-	-	-	1,20,203	87,907
8.	Prakasam	11,831	6,050	284	82	-	-	1,89,171	1,68,631
9.	Nellore	11,014	6,046	1,053	302	21	3	22,165	14,657
10.	Chittoor	578	326	1,379	324	2,525	557	19,552	4,905
11.	Kadapa	37	20	814	134	21	4	56,302	34,410
12.	Anantapur	76	37	1,318	109	287	63	78,653	18,315
13.	Kurnool	3,175	1,858	110	20	30	5	1,54,305	1,39,472
14.	Mahbubnagar	3,162	1,442	530	147	81	20	1,03,776	36,623
15.	Ranga Reddy	7,699	4,974	329	91	111	27	65,373	33,215
16.	Hyderabad	-	-	-	-	-	-	-	-
17.	Medak	18,674	6,686	2,519	535	413	182	1,27,081	55,528
18.	Nizamabad	18,399	6,415	35	10	180	43	46,019	19,029
19.	Adilabad	20,476	12,524	122	34	2,492	385	90,613	42,087
20.	Karimnagar	595	427	5,581	1,536	1,488	289	39,879	12,560
21.	Warangal	1,823	1,308	1,924	564	849	215	54,228	24,158
22.	Khammam	4,234	2,904	3,109	1,177	-	-	69,808	37,780
23.	Nalgonda	2,230	1,660	1,126	330	13	2	1,04,712	48,848
ANDHRA PRADESH		4,27,512	2,58,691	23,474	6,437	10,369	2,480	18,03,663	10,17,030

4. AGRICULTURE

TABLE- 4.11
OIL SEEDS: AREA AND OUT-TURN, DISTRICT-WISE, 2004-05

(Area in hectares, Out-turn in tonnes)

Sl. No.	District	Groundnut		Castor		Linseed		Sesamum		Safflower	
		Area	Out-turn	Area	Out-turn	Area	Out-turn	Area	Out-turn	Area	Out-turn
(1)	(2)	(3)	(4)	(5)	(6)	(7)	(8)	(9)	(10)	(11)	(12)
1.	Srikakulam	37,860	35,303	-	-	-	-	7,191	1,071	-	-
2.	Vizianagaram	48,668	39,198	4	2	-	-	23,091	3,385	-	-
3.	Visakhapatnam	9,136	11,142	4	2	-	-	10,391	2,814	-	-
4.	East Godavari	494	955	-	-	-	-	2,546	428	-	-
5.	West Godavari	3,915	8,384	-	-	-	-	772	182	-	-
6.	Krishna	9,660	22,675	-	-	-	-	1,799	285	-	-
7.	Guntur	4,769	11,758	4,765	3,135	-	-	9,644	3,513	-	-
8.	Prakasam	8,806	16,595	14,679	4,389	-	-	52,585	849	-	-
9.	Nellore	11,608	29,265	8	3	-	-	31,976	3,069	64	14
10.	Chittoor	2,18,762	1,98,791	351	205	11	1	1,975	784	-	-
11.	Kadapa	2,18,942	1,54,833	2,253	1,318	-	-	2,450	1,456	4	1
12.	Anantapur	8,72,323	7,06,279	1,578	923	34	4	-	-	186	10
13.	Kurnool	2,01,223	2,06,968	10,144	5,931	6	1	313	93	1,070	260
14.	Mahbubnagar	76,393	72,299	1,38,881	46,108	-	-	886	248	609	275
15.	Ranga Reddy	3,929	6,743	14,384	6,602	94	10	1,507	407	3,081	1,392
16.	Hyderabad	-	-	-	-	-	-	-	-	-	-
17.	Medak	3,214	5,130	6,921	2,603	684	116	1,485	418	7,828	3,209
18.	Nizamabad	1,840	2,464	341	128	-	-	1,958	748	5,591	2,868
19.	Adilabad	4,146	4,819	513	193	3,352	335	12,820	4,860	546	247
20.	Karimnagar	17,775	17,899	2,776	1,043	-	-	3,802	1,366	-	-
21.	Warangal	44,853	51,657	7,642	7,443	-	-	21,297	8,010	16	7
22.	Khammam	6,057	7,941	15	6	-	-	8,111	1,910	-	-
23.	Nalgonda	36,760	28,143	66,341	25,403	-	-	12,685	1,768	12	5
ANDHRA PRADESH		18,41,133	16,39,241	2,71,600	1,05,437	4,181	467	2,09,284	37,664	19,007	8,288

4. AGRICULTURE

TABLE- 4.11 (Concl..)

OIL SEEDS: AREA AND OUT-TURN, DISTRICT-WISE, 2004-05

(Area in hectares, Out-turn in tonnes)

Sl. No.	District	Rape & Mustard		Coconut		Nigerseed		Sunflower		Other Oil Seeds (Edible & Non edible)	Total Oil Seeds
		Area	Out-turn	Area	Out-turn (Nos in '000)	Area	Out-turn	Area	Out-turn	Area	Area
(1)	(2)	(13)	(14)	(15)	(16)	(17)	(18)	(19)	(20)	(21)	(22)
1.	Srikakulam	-	-	13,744	99,617	-	-	1,000	895	0	59,795
2.	Vizianagaram	-	-	3,084	36,243	447	332	2	2	919	76,215
3.	Visakhapatnam	-	-	6,928	56,972	14,357	5,456	53	44	549	41,418
4.	East Godavari	-	-	49,381	6,74,126	98	26	305	268	2,166	54,990
5.	West Godavari	-	-	21,868	2,49,596	-	-	2,519	2,254	4,883	33,957
6.	Krishna	624	42	1,693	19,893	-	-	152	136	2,005	15,933
7.	Guntur	1,356	92	215	2,528	-	-	260	167	1,071	22,080
8.	Prakasam	10	1	202	2,373	126	49	29,306	34,374	47	1,05,761
9.	Nellore	-	-	536	6,297	-	-	26,420	14,679	850	71,462
10.	Chittoor	-	-	4,165	31,934	-	-	3,154	1,822	0	2,28,418
11.	Kadapa	-	-	95	725	-	-	50,879	38,011	0	2,74,623
12.	Anantapur	-	-	837	6,413	-	-	56,819	34,209	1,131	9,32,908
13.	Kurnool	1,557	750	64	487	-	-	2,01,629	1,06,527	0	4,16,006
14.	Mahbubnagar	-	-	12	141	-	-	46,549	22,691	0	2,63,330
15.	Ranga Reddy	-	-	14	165	560	218	878	466	148	24,595
16.	Hyderabad	-	-	-	-	-	-	-	-	-	-
17.	Medak	-	-	1	12	52	20	15,660	11,117	4,495	40,340
18.	Nizamabad	21	5	-	0	-	-	33,353	17,908	12,265	55,369
19.	Adilabad	55	14	-	0	-	-	2,974	1,578	58,275	82,681
20.	Karimnagar	-	-	-	0	-	-	1,605	1,621	3	25,961
21.	Warangal	-	-	-	0	-	-	1,214	693	46	75,068
22.	Khammam	-	-	1,004	11,482	-	-	356	197	313	15,856
23.	Nalgonda	-	-	26	307	-	-	1,029	586	47	1,16,900
ANDHRA PRADESH		3,623	904	1,03,869	11,99,311	15,640	6,101	4,76,116	2,90,245	89,213	30,33,666

4. AGRICULTURE

TABLE- 4.12
OTHER CROPS: AREA AND OUT-TURN, DISTRICT-WISE, 2004-05

(Area in hectares, Out-turn in tonnes)

Sl. No.	District	Cotton		Sugarcane (Gur)*		Tobacco		Onions	
		Area	Out-turn (Bales *)	Area	Out-turn	Area	Out-turn	Area	Out-turn
(1)	(2)	(3)	(4)	(5)	(6)	(7)	(8)	(9)	(10)
1.	Srikakulam	2,525	7,189	9,065	69,139	35	75	1,291	24,154
2.	Vizianagaram	22,974	38,650	15,635	97,250	1,673	3,565	419	7,278
3.	Visakhapatnam	3,020	8,598	41,522	2,12,427	1,466	2,939	210	3,644
4.	East Godavari	16,022	45,616	15,965	1,34,777	4,881	6,777	208	3,573
5.	West Godavari	8,729	24,852	33,640	3,02,323	18,118	25,840	-	-
6.	Krishna	47,915	1,37,544	18,699	1,88,542	5,097	9,589	99	1,730
7.	Guntur	1,77,868	5,93,242	1,972	15,115	3,872	7,020	1,239	19,680
8.	Prakasam	42,618	57,660	144	1,065	61,802	77,556	120	2,055
9.	Nellore	6,399	18,218	5,521	51,793	10,375	7,592	123	2,089
10.	Chittoor	-	-	21,928	1,86,432	4	4	601	11,486
11.	Kadapa	27,717	15,815	377	3,378	85	94	2,425	30,874
12.	Anantapur	8,933	7,041	400	3,406	49	53	1,558	29,654
13.	Kurnool	74,578	64,488	393	3,453	12,981	14,110	14,074	2,52,295
14.	Mahbubnagar	50,841	71,476	6	44	813	673	2,535	30,984
15.	Ranga Reddy	20,898	35,035	1,239	8,728	-	-	2,866	58,483
16.	Hyderabad	-	-	-	-	-	-	-	-
17.	Medak	13,733	33,363	22,868	1,49,191	13	20	3,661	63,352
18.	Nizamabad	13,053	8,830	14,737	1,07,610	28	44	1,501	36,729
19.	Adilabad	1,77,911	2,36,517	131	953	2	3	379	8,465
20.	Karimnagar	1,00,110	1,24,843	1,289	9,231	970	1,426	607	11,636
21.	Warangal	1,53,026	2,88,049	0	-	1,203	1,531	225	4,952
22.	Khammam	1,05,398	2,42,415	3,624	25,364	4,546	7,142	3	67
23.	Nalgonda	1,04,151	1,31,108	381	2,642	115	157	11	246
ANDHRA PRADESH		11,78,419	21,90,549	2,09,536	15,72,863	1,28,128	1,66,210	34,155	6,03,426

*Sugarcane(Gur) Area-Coming for Harvest

4. AGRICULTURE

TABLE- 4.12 (Contd.)

OTHER CROPS: AREA AND OUT-TURN, DISTRICT-WISE, 2004-05

(Area in hectares, Out-turn in tonnes)

Sl. No.	District	Chillies		Turmeric		Area under Principal Fruits & Vegetables		
		Area	Out-turn	Area	Out-turn	Mangoes	Citrus fruits, Oranges, Mosambi and Others	Grapes
(1)	(2)	(11)	(12)	(13)	(14)	(15)	(16)	(17)
1.	Srikakulam	2,861	11,747	265	2,142	8,416	-	-
2.	Vizianagaram	2,411	5,024	35	283	35,634	114	-
3.	Visakhapatnam	3,390	10,456	1,678	8,133	15,997	92	-
4.	East Godavari	1,212	4,061	416	3,363	19,299	1,810	-
5.	West Godavari	2,771	4,817	274	2,215	17,117	2,997	-
6.	Krishna	11,331	43,735	1,806	25,065	61,977	733	-
7.	Guntur	55,805	2,73,426	4,846	34,184	883	3,319	-
8.	Prakasam	19,613	3,50,81	89	719	5,743	15,969	-
9.	Nellore	2,828	5,523	118	954	9,834	24,577	-
10.	Chittoor	2,822	12,281	88	794	48,913	162	37
11.	Kadapa	3,867	8,959	2,826	25,505	17,668	8,354	-
12.	Anantapur	3,557	12,042	4	36	4,063	14,172	140
13.	Kurnool	17,419	35,363	1,568	14,151	4,158	742	127
14.	Mahbubnagar	9,769	19,313	57	363	6,492	2,756	64
15.	Rangareddy	2,094	5,628	4,710	29,989	3,121	542	1,377
16.	Hyderabad	-	-	-	-	-	-	-
17.	Medak	5,653	9,681	1,382	8,799	2,947	220	158
18.	Nizamabad	3,768	10,662	8,760	78,866	850	30	-
19.	Adilabad	7,183	7,056	6,407	28,735	3,843	116	-
20.	Karimnagar	10,151	15,276	15,368	1,04,963	7,858	2,993	6
21.	Warangal	27,395	73,018	10,402	48,088	6,002	621	-
22.	Khammam	30,641	1,26,072	257	1,636	33,400	560	-
23.	Nalgonda	9,998	19,288	-	-	9,769	21,287	6
ANDHRA PRADESH		2,36,539	7,48,509	61,356	4,18,983	3,23,984	1,02,166	1,915

4. AGRICULTURE

TABLE- 4.12 (Contd.)
OTHER CROPS: AREA AND OUT-TURN, DISTRICT-WISE, 2004-05

(Area in hectares, Out-turn in tonnes)

Sl. No.	District	Area under Principal Fruits and Vegetables					
		Guava	Papaya	Sapota	Cashew nut	Bottle Gourd	Bhendi
(1)	(2)	(18)	(19)	(20)	(21)	(22)	(23)
1.	Srikakulam	40	-	14	19,902	62	311
2.	Vizianagaram	337	6	101	11,434	38	618
3.	Visakhapatnam	123	-	22	32,611	5	844
4.	East Godavari	244	30	233	33,657	184	925
5.	West Godavari	552	17	664	40,257	81	669
6.	Krishna	987	29	293	337	139	713
7.	Guntur	261	65	1,531	159	293	1,441
8.	Prakasam	316	148	2,487	689	24	226
9.	Nellore	450	-	385	733	1	175
10.	Chittoor	74	50	46	119	1	419
11.	Kadapa	101	2,250	126	7	-	167
12.	Anantapur	1,419	1,264	891	-	6	83
13.	Kurnool	-	172	324	-	66	2,417
14.	Mahbubnagar	434	96	112	3	3	559
15.	Ranga Reddy	1,855	36	30	4	512	1,646
16.	Hyderabad	-	-	-	-	-	-
17.	Medak	510	15	10	23	116	1,314
18.	Nizamabad	41	-	2	-	-	423
19.	Adilabad	8	64	2	24	-	246
20.	Karimnagar	54	-	4	-	10	429
21.	Warangal	205	343	12	-	73	705
22.	Khammam	243	128	74	10,393	8	410
23.	Nalgonda	456	-	65	-	23	627
ANDHRA PRADESH		8,710	4,713	7,428	1,50,352	1,645	15,367

4. AGRICULTURE

TABLE- 4.12 (Concl..)

OTHER CROPS: AREA AND OUT-TURN, DISTRICT-WISE, 2004-05

(Area in hectares, Out-turn in tonnes)

Sl. No	District	Area under Principal Fruits and Vegetables						Area under Other Crops			
		Brinjal	Green leafy vegetables	Cabbage & Konolka I	Peas	Beans	Tomatoes	Flowers	Betel Leaves	Other Drugs & Narcotics	Fodder Crops
(1)	(2)	(24)	(25)	(26)	(27)	(28)	(29)	(30)	(31)	(32)	(33)
1.	Srikakulam	842	255	119	-	229	341	9	11	-	3
2.	Vizianagaram	1,055	168	139	-	461	650	204	24	58	14
3.	Visakhapatnam	1,604	468	70	-	1,788	1,388	222	484	516	159
4.	East Godavari	2,939	169	120	-	230	978	1,564	221	103	9,159
5.	West Godavari	1,046	383	18	-	352	417	28	94	4	360
6.	Krishna	808	322	165	-	237	1,302	326	226	122	8,701
7.	Guntur	1,014	708	30	-	347	1,150	747	585	4	55,961
8.	Prakasam	508	245	2	-	126	5,250	197	72	25	49,172
9.	Nellore	532	63	-	-	29	104	114	187	17	10,342
10.	Chittoor	1,678	114	71	7	1,425	14,588	1,698	192	3	4,703
11.	Kadapa	336	16	-	1	33	2,511	935	648	3	135
12.	Anantapur	838	172	-	-	-	2,052	1,024	161	41	3,139
13.	Kurnool	1,645	314	11	-	491	20,283	883	29	1,954	484
14.	Mahbubnagar	680	88	20	2	101	4,621	128	-	16	768
15.	Ranga Reddy	2,069	2,054	201	30	906	9,062	1,817	14	972	3,435
16.	Hyderabad	-	-	-	-	-	-	-	-	-	-
17.	Medak	799	856	46	7	1,478	2,989	54	37	24	396
18.	Nizamabad	559	310	2	-	291	2,250	4	10	-	154
19.	Adilabad	813	103	77	-	185	2,252	-	-	19	16
20.	Karimnagar	503	387	80	-	139	985	-	-	-	311
21.	Warangal	841	377	37	23	152	2,870	-	-	-	-
22.	Khammam	417	427	-	1	132	851	21	-	-	3,271
23.	Nalgonda	250	316	14	-	10	1,272	1	-	-	357
ANDHRA PRADESH		21,776	8,315	1,222	71	9,142	78,166	9,976	2,995	3,881	1,51,040

(P): Provisional

*: Bales of 170 kgs. lint ,@:Bales 180 kgs. Each.

**PRODUCTION OF PRINCIPAL CROPS(COMMERCIAL)
ANDHRA PRADESH, 1995-96 TO 2004-05**

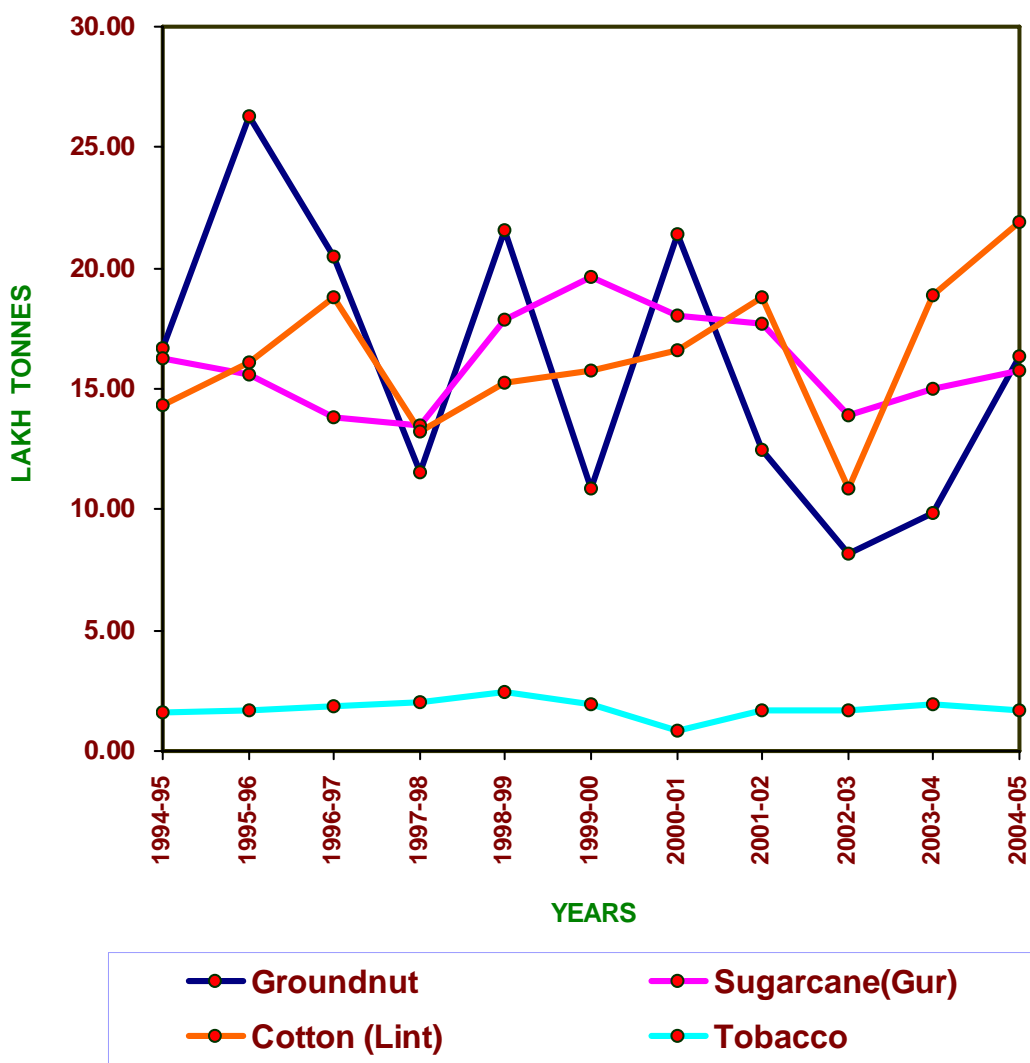

4. AGRICULTURE

TABLE- 4.13
PERCENTAGE OF AREA UNDER PRINCIPAL CROPS TO TOTAL AREA
SOWN, DISTRICT-WISE, 2004-05

Sl. No.	District	Rice	Jowar	Bajra	Ragi	Total Cereals & Millets	Total Pulses	Total Food Crops
(1)	(2)	(3)	(4)	(5)	(6)	(7)	(8)	(9)
1.	Srikakulam	46.7	0.1	0.9	0.6	48.8	19.4	80.7
2.	Vizianagaram	29.3	0.1	0.4	1.6	34.3	13.1	67.2
3.	Visakhapatnam	25.2	0.3	3.2	8.1	44.7	5.7	85.6
4.	East Godavari	53.1	0.1	0.3	0.1	54.8	15.0	87.1
5.	West Godavari	62.5	0.1	-	-	66.1	2.7	90.6
6.	Krishna	38.6	0.1	-	-	40.8	26.4	86.2
7.	Guntur	33.5	0.4	0.7	-	39.2	15.4	66.1
8.	Prakasam	14.4	1.1	2.7	0.4	20.3	29.2	58.0
9.	Nellore	50.7	-	0.4	0.1	51.3	6.0	72.2
10.	Chittoor	10.1	0.6	0.6	2.7	14.7	4.4	45.5
11.	Kadapa	11.1	0.8	1.3	0.1	13.4	11.9	35.7
12.	Anantapur	3.0	1.4	0.1	0.3	5.5	6.9	16.1
13.	Kurnool	7.7	10.8	1.2	-	22.1	16.1	47.0
14.	Mahbubnagar	11.4	13.0	1.1	0.7	39.0	14.1	57.1
15.	Ranga Reddy	11.3	16.9	0.4	1.1	39.4	24.6	80.3
16.	Hyderabad	-	-	-	-	-	-	-
17.	Medak	12.6	12.0	0.1	-	48.1	25.7	88.8
18.	Nizamabad	23.0	8.0	1.5	-	48.6	14.4	78.5
19.	Adilabad	7.3	17.2	0.2	-	30.2	16.8	51.7
20.	Karimnagar	19.8	0.6	0.1	-	50.3	9.4	69.9
21.	Warangal	23.7	2.1	-	-	38.9	9.9	58.2
22.	Khammam	33.9	1.4	-	-	40.2	14.6	73.0
23.	Nalgonda	31.9	3.5	1.8	-	37.8	17.3	63.3
	ANDHRA PRADESH	24.7	3.9	0.8	0.6	35.7	14.4	62.9

4. AGRICULTURE

TABLE- 4.13 (Concl..)
PERCENTAGE OF AREA UNDER PRINCIPAL CROPS TO TOTAL AREA SOWN,
DISTRICT-WISE, 2004-05

Sl. No.	District	Ground-nut	Gingelly (Sesamum)	Castor	Coconut	Cotton	Tobacco	Total Non - food Crops
(1)	(2)	(10)	(11)	(12)	(13)	(14)	(15)	(16)
1.	Srikakulam	9.2	1.7	-	3.3	0.6	-	19.3
2.	Vizianagaram	11.2	5.3	-	0.7	5.3	0.4	32.8
3.	Visakhapatnam	2.4	2.7	-	1.8	0.8	0.4	14.4
4.	East Godavari	0.1	0.3	-	6.8	2.2	0.7	12.9
5.	West Godavari	0.6	0.1	-	3.3	1.3	2.7	9.4
6.	Krishna	1.5	0.3	-	0.3	7.2	0.8	13.8
7.	Guntur	0.6	1.2	0.6	-	22.8	0.5	33.9
8.	Prakasam	1.4	8.1	2.3	-	6.6	9.5	42.0
9.	Nellore	3.2	8.7	-	0.1	1.7	2.8	27.8
10.	Chittoor	49.4	0.4	0.1	0.9	-	-	54.5
11.	Kadapa	46.2	0.5	0.5	-	5.8	-	64.3
12.	Anantapur	76.8	-	0.1	0.1	0.8	-	83.9
13.	Kurnool	21.0	-	1.1	-	7.8	1.4	53.0
14.	Mahbubnagar	10.4	0.1	18.8	-	6.9	0.1	42.9
15.	Ranga Reddy	1.5	0.6	5.4	-	7.9	-	19.7
16.	Hyderabad	-	-	-	-	-	-	-
17.	Medak	0.6	0.3	1.4	-	2.8	-	11.2
18.	Nizamabad	0.6	0.6	0.1	-	4.1	-	21.5
19.	Adilabad	0.8	2.4	0.1	-	32.9	-	48.3
20.	Karimnagar	4.2	0.9	0.7	-	23.7	0.2	30.1
21.	Warangal	8.2	3.9	1.4	-	27.8	0.2	41.8
22.	Khammam	1.3	1.7	-	0.2	22.0	0.9	27.0
23.	Nalgonda	6.1	2.1	11.0	-	17.2	-	36.7
ANDHRA PRADESH		14.7	1.7	2.2	0.8	9.4	0.9	37.1

4. AGRICULTURE

TABLE- 4.14
INDEX NUMBERS OF AREA UNDER CROPS

(Base Triennium ending 1993-94 = 100)

Sl. No.	Crops	1996 - 97	1997-98	1998- 99	1999- 2000	2000- 01	2001- 02	2002- 03	2003- 04	2004- 05
(1)	(2)	(3)	(4)	(5)	(6)	(7)	(8)	(9)	(10)	(11)
1.	Rice	111.18	94.71	116.80	108.62	114.80	103.49	76.36	80.49	83.51
2.	Jowar	80.64	74.61	71.18	69.61	64.03	60.47	59.01	61.31	47.33
3.	Bajra	78.49	56.68	75.44	69.12	85.18	54.26	51.56	81.87	55.47
4.	Maize	114.71	125.90	126.77	143.78	167.82	136.21	167.17	229.18	208.89
5.	Ragi	83.51	68.06	71.70	67.37	69.11	56.90	49.61	54.62	48.03
6.	Small Millets	73.30	57.40	64.55	55.79	58.30	50.07	42.15	44.25	41.70
7.	Wheat	127.30	113.61	117.12	137.91	145.52	140.74	112.69	121.71	93.61
Total Cereals and Millets		103.03	90.03	105.08	99.80	104.86	93.33	76.11	83.99	81.09
8.	Red gram	112.79	99.70	123.19	135.16	160.59	131.31	135.00	162.86	150.21
9.	Bengal gram	148.79	207.07	205.74	229.82	283.28	402.18	550.23	595.30	481.39
10.	Black gram	100.04	95.85	82.14	87.96	105.99	119.66	132.55	83.70	81.60
11.	Green gram	95.07	88.01	90.99	88.78	100.72	92.14	91.64	131.71	87.90
12.	Horse gram	90.27	82.32	82.84	75.36	58.63	59.92	60.74	59.29	49.63
13.	Cow gram	106.48	95.13	105.38	99.07	100.09	95.06	91.31	140.36	107.56
14.	Other Pulses	105.92	97.83	113.41	86.31	104.94	88.90	75.56	109.04	89.15
Total Pulses		102.46	97.89	99.29	103.04	119.01	120.05	131.34	136.65	112.82
Total Food grains		102.90	91.80	103.77	100.53	108.04	99.34	88.54	95.84	88.23
15.	Groundnut	91.53	76.36	82.94	74.74	78.02	70.41	61.19	62.17	76.66
16.	Sesamum	111.13	79.74	90.88	97.69	104.35	75.54	65.72	92.14	119.47
17.	Sunflower	89.00	117.40	100.86	84.92	60.30	81.80	127.34	150.01	145.54
18.	Safflower	125.24	105.71	83.21	76.88	73.70	89.78	88.05	78.49	86.49
19.	Nigerseed	87.05	92.35	95.89	97.65	96.87	100.22	78.32	90.79	82.10
20.	Linseed	102.58	85.08	72.54	58.25	59.28	63.49	43.98	49.08	45.18.
21.	Castor	85.87	61.00	72.87	94.46	142.57	101.44	82.96	104.07	97.16
22.	Rape and Mustard	97.99	94.99	69.28	64.97	98.98	54.17	74.40	37.43	80.01
Total Oil Seeds		92.09	79.71	84.34	78.80	83.28	74.78	70.25	76.49	87.71

4. AGRICULTURE

TABLE- 4.14 (Concld.)
INDEX NUMBERS OF AREA UNDER CROPS

(Base Triennium ending 1993-94 = 100)

Sl. No.	Crops	1996 - 97	1997-98	1998- 99	1999- 2000	2000- 01	2001- 02	2002- 03	2003- 04	2004- 05
(1)	(2)	(3)	(4)	(5)	(6)	(7)	(8)	(9)	(10)	(11)
23.	Cotton (kapas)	135.97	121.41	171.60	140.09	136.87	148.41	107.61	112.11	157.87
24.	Mesta	113.24	108.85	88.26	96.74	98.68	100.10	102.93	75.04	68.00
	Total Fibre	133.80	120.21	163.64	135.95	133.22	143.80	107.16	108.57	149.28
25.	Coffee	78.78	125.45	124.10	124.15	124.64	259.49	274.64	280.44	296.00
	Total Plantation Crops	78.78	125.45	124.10	124.15	124.64	259.49	274.64	280.44	296.00
26.	Chillies	116.96	77.05	99.29	119.47	106.18	100.30	99.60	111.67	105.53
27.	Turmeric	102.62	95.25	117.95	126.82	146.08	121.88	112.28	115.55	121.24
28.	Arecanuts	109.22	103.69	96.31	100.46	120.74	123.50	136.41	143.32	146.54
29.	Coriander	131.81	229.30	120.71	87.26	86.57	85.79	66.77	72.06	35.52
30.	Ginger	126.40	100.31	128.77	104.41	122.26	133.70	106.35	98.32	98.32
31.	Garlic	81.65	73.88	83.84	96.23	87.00	86.51	62.09	66.83	67.07
	Total Condiments and Spices	117.73	109.63	106.34	114.10	108.25	100.79	95.01	104.33	94.03
32.	Potatoes	137.96	168.51	147.19	168.79	236.82	223.41	254.23	251.95	384.11
33.	Sweet Potatoes	89.91	81.27	81.97	83.25	80.15	80.44	53.18	52.23	49.34
34.	Onions	137.06	106.64	156.70	176.68	152.91	160.57	136.87	146.56	172.33
35.	Tapioca	131.81	105.81	129.18	108.12	128.66	105.85	78.60	116.39	120.47
	Banana (Plantation for Harvest)	128.30	128.95	135.27	138.23	127.07	132.07	144.33	141.98	150.02
36.	Cashewnut	131.74	137.56	144.44	148.08	152.01	154.16	157.58	156.99	157.28
37.	Total Fruits and Vegetables	131.24	128.46	141.92	144.98	145.02	145.63	143.81	148.10	153.98
38.	Sugarcane for Harvest only	108.86	105.20	118.07	131.02	129.62	119.31	128.03	114.22	116.87
39.	Total Tobacco	92.62	114.72	109.75	97.93	29.66	72.29	66.34	75.30	72.78
40.	Total Other Crops	100.90	109.87	113.99	114.80	80.60	96.26	97.78	95.13	95.25
	Total Non-food Crops	102.79	92.40	103.22	95.66	95.25	92.13	82.68	87.62	101.29
	All Crops	102.86	92.05	103.55	98.53	102.80	96.39	86.14	92.47	93.58

4. AGRICULTURE

TABLE- 4.15
INDEX NUMBERS OF AGRICULTURAL PRODUCTION

(Base Triennium ending 1993-94 = 100)

Sl. No.	Crop Group	1996-97	1997-98	1998-99	1999-00	2000-01	2001-02	2002-03	2003-04	2004-05
(1)	(2)	(3)	(4)	(5)	(6)	(7)	(8)	(9)	(10)	(11)
1.	Rice	111.76	89.01	124.24	111.27	130.31	119.14	76.64	93.65	100.41
2.	Wheat	150.72	101.19	108.74	152.99	137.20	160.26	251.69	113.89	77.80
3.	Jowar	71.88	59.04	59.96	61.42	70.97	72.69	69.64	85.07	59.10
4.	Bajra	110.32	60.30	107.75	88.06	134.19	64.20	51.95	133.85	73.46
5.	Maize	153.23	139.53	178.17	189.66	203.58	187.60	191.33	318.95	265.75
6.	Ragi	90.61	54.81	74.76	67.73	73.55	62.97	47.09	61.98	53.55
7.	Small Millets	63.01	41.33	54.22	39.05	46.31	39.49	26.28	34.60	27.16
	Total Cere.&Millets	116.03	92.50	128.82	115.61	135.28	123.75	80.21	98.51	104.90
8.	Bengalgram	138.32	90.13	200.60	146.70	352.87	560.25	589.05	704.39	532.94
9.	Redgram	132.50	54.60	163.56	148.41	210.07	180.51	144.12	208.86	209.93
10.	Greengram	105.57	61.40	99.60	96.56	84.39	71.17	54.05	143.13	73.05
11.	Blackgram	135.79	89.42	108.54	122.43	162.09	158.98	156.10	83.08	107.37
12.	Horsegram	123.28	111.52	90.20	90.82	51.41	99.29	73.58	98.56	64.62
13.	Cowgram	140.09	83.76	141.83	112.75	122.21	115.64	102.19	167.70	105.73
14.	Other Pulses	92.83	60.52	86.30	70.90	96.62	81.16	65.33	90.85	79.03
	Total Pulses	108.56	66.66	97.56	100.69	122.87	119.45	110.43	113.62	98.12
	Total Food grains	115.99	92.39	128.68	115.54	135.22	123.73	80.35	98.57	104.87
15.	Groundnut	80.33	45.41	84.66	42.79	84.19	49.12	32.24	38.73	64.40
16.	Seasum (Gingelly)	100.86	39.91	95.05	94.89	94.11	67.48	45.60	108.11	95.18
17.	Sunflower	100.77	84.38	91.20	73.18	77.15	100.86	126.97	153.20	133.42
18.	Safflower	175.53	65.74	85.07	118.03	100.24	90.26	99.55	81.28	126.37
19.	Nigerseed	88.63	81.72	85.10	94.55	79.20	105.80	75.80	89.65	80.53
20.	Linseed	34.99	36.72	45.25	18.62	63.01	81.81	71.37	68.78	26.93
21.	Castor	87.82	56.11	60.63	77.80	182.47	110.63	115.74	175.80	140.57
22.	Rape And Mustard	260.20	135.54	97.67	137.46	223.00	168.10	157.88	91.92	192.35
	Total Oil Seeds	92.10	52.11	97.00	49.14	96.54	56.43	37.18	44.73	73.99

4. AGRICULTURE

TABLE- 4.15 (Concl..)
INDEX NUMBERS OF AGRICULTURAL PRODUCTION

(Base Triennium ending 1993-94 = 100)

Sl. No.	Crop Group	1996-97	1997-98	1998-99	1999-00	2000-01	2001-02	2002-03	2003-04	2004-05
(1)	(2)	(3)	(4)	(5)	(6)	(7)	(8)	(9)	(10)	(11)
23.	Total Cotton (kapas)	141.68	98.51	114.45	119.92	123.76	142.29	81.05	143.38	162.85
24.	Mestha	142.38	114.36	110.25	126.78	139.74	136.61	124.82	95.65	93.25
	Total Fibres	149.09	103.92	120.36	126.30	130.48	149.62	85.98	150.08	170.20
25.	Coffee	134.35	162.94	113.46	165.22	171.32	146.00	149.27	233.00	176.05
	Total Plantation Crops	143.77	174.37	121.40	176.78	183.31	156.23	159.73	249.33	188.39
26.	Chillies	173.75	104.58	162.47	153.40	162.70	182.87	126.42	246.47	231.46
27.	Turmeric	75.87	70.89	80.30	81.18	97.59	64.79	73.63	83.28	108.51
28.	Arecanuts	107.69	101.97	49.90	49.11	142.79	88.56	84.22	43.59	23.87
29.	Coriander	93.21	107.11	97.56	44.71	75.65	85.93	51.92	60.54	35.25
30.	Ginger	146.76	156.52	181.83	117.68	106.72	102.59	54.27	91.96	178.64
31.	Garlic	76.89	222.40	252.40	318.38	95.99	286.58	29.20	37.40	0
	Total Condiments and Spices	163.14	108.60	156.39	149.73	163.54	165.54	126.16	221.30	220.13
32.	Potatoes	159.53	195.01	196.00	221.40	255.01	255.62	325.81	419.51	480.17
33.	Sweet Potatoes	71.06	104.98	58.05	74.34	136.05	137.89	71.48	48.78	41.83
34.	Onions	88.88	79.08	115.20	125.94	129.25	134.78	99.40	125.14	145.36
35.	Tapioca	124.97	138.45	94.74	80.13	119.59	105.36	57.21	87.93	105.67
36.	Banana (Plantation For Harvest)	93.19	127.04	120.64	105.10	110.65	102.78	138.73	69.57	132.35
37.	Cashew nut	181.17	87.38	170.28	179.51	148.53	185.11	93.89	187.40	160.47
	Total Fruits And Vegetables	117.75	150.69	150.76	136.42	143.31	136.20	165.40	99.41	168.84
38.	Sugarcane For Harvest Only	111.55	103.57	122.48	137.35	131.28	134.18	114.19	111.84	116.81
39.	Total Tobacco	97.91	107.17	130.88	102.86	46.59	89.62	89.15	103.96	88.37
40.	Total Other Crops	110.49	102.73	121.52	135.89	129.44	132.67	113.01	110.83	115.57
	Non-Food grains	107.38	86.68	114.45	107.14	119.53	109.03	87.60	93.11	107.15
	All Crops	113.30	90.60	124.23	112.92	130.32	119.13	82.62	96.87	105.59

4. AGRICULTURE

TABLE- 4.16

INDEX NUMBERS OF AGRICULTURAL PRODUCTIVITY

(Base Triennium ending 1993-94 = 100)

Sl. No.	Crop Group	1996-97	1997-98	1998-99	1999-00	2000-01	2001-02	2002-03	2003-04	2004-05
(1)	(2)	(3)	(4)	(5)	(6)	(7)	(8)	(9)	(10)	(11)
1.	Rice	100.52	93.98	106.37	102.44	113.51	115.12	100.37	116.35	120.26
2.	Wheat	118.40	89.07	92.84	110.93	94.28	113.87	223.35	93.57	83.11
3.	Jowar	89.14	79.13	84.24	88.23	110.84	120.21	118.01	138.75	124.87
4.	Bajra	140.55	106.39	142.83	127.40	157.54	118.32	100.76	163.49	132.43
5.	Maize	133.58	110.83	140.55	131.91	121.31	137.73	114.45	139.17	127.22
6.	Ragi	108.50	80.53	104.27	100.53	106.42	110.67	94.92	113.47	111.49
7.	Small Millets	85.96	72.00	84.00	69.99	79.43	78.87	62.35	78.19	65.13
	Total Cere.&Millets	112.62	102.74	122.59	115.84	129.01	132.59	105.39	117.29	129.36
8.	Bengalgram	92.96	43.53	97.50	63.83	124.57	139.30	107.06	118.33	110.71
9.	Redgram	117.47	54.76	132.77	109.80	130.81	137.47	106.76	128.25	139.76
10.	Greengram	111.04	69.76	109.46	108.76	83.79	77.24	58.98	108.67	83.11
11.	Blackgram	135.74	93.29	132.14	139.19	152.93	132.86	117.77	99.26	131.58
12.	Horsegram	136.57	135.47	108.88	120.51	87.69	165.70	121.14	166.23	130.20
13.	Cowgram	131.56	88.05	134.59	113.81	122.10	121.65	111.92	119.48	98.30
14.	Other Pulses	87.64	61.86	76.10	82.15	92.07	91.29	86.46	83.32	88.65
	Total Pulses	105.95	68.10	98.26	97.72	103.24	99.50	84.08	83.15	86.97
	Total Food grains	112.72	100.64	124.01	114.93	125.16	124.55	90.75	102.85	118.86
15.	Groundnut	87.76	59.47	102.07	57.25	107.91	69.76	52.69	62.30	84.01
16.	Seasmum (Gingelly)	90.76	50.05	104.59	97.13	90.19	89.33	69.39	117.33	79.67
17.	Sunflower	113.22	71.87	90.42	86.18	127.94	123.3	99.71	102.13	91.67
18.	Safflower	140.15	62.19	102.24	153.52	136.01	100.53	113.06	103.55	146.11
19.	Nigerseed	101.82	88.49	88.75	96.83	81.76	105.57	96.78	98.74	98.09
20.	Linseed	34.11	43.16	62.38	31.97	106.29	128.85	162.28	140.14	59.61
21.	Castor	102.27	91.98	83.20	82.36	127.99	109.06	139.51	168.92	144.68
22.	Rape And Mustard	265.54	142.69	140.98	211.57	225.3	310.32	212.20	245.58	240.41
	Total Oil Seeds	100.01	65.37	115.01	62.36	115.92	75.46	52.93	58.48	84.36

4. AGRICULTURE

TABLE- 4.16 (Concld.)

INDEX NUMBERS OF AGRICULTURAL PRODUCTIVITY

(Base Triennium ending 1993-94 = 100)

Sl. No.	Crop Group	1996-97	1997-98	1998-99	1999-00	2000-01	2001-02	2002-03	2003-04	2004-05
(1)	(2)	(3)	(4)	(5)	(6)	(7)	(8)	(9)	(10)	(11)
23.	Total Cotton	104.20	81.14	66.70	85.60	90.42	95.88	75.32	127.89	103.15
24.	Mesta	125.73	105.06	124.92	131.05	141.61	136.47	121.27	127.47	137.13
	Total Fibres	111.43	86.45	73.55	92.90	97.94	104.05	80.24	138.23	114.01
25.	Coffee	170.54	129.88	91.43	133.08	137.45	56.26	54.35	83.08	59.48
	Total Plantation Crops	182.50	139.00	97.82	142.39	147.07	60.21	58.16	88.91	63.65
26.	Chillies	148.56	135.73	163.63	128.40	153.23	182.32	126.93	220.71	219.33
27.	Turmeric	73.93	74.43	68.08	64.01	66.81	53.16	65.58	72.07	89.50
28.	Arecanuts	98.60	98.34	51.81	48.89	118.26	71.71	61.74	30.41	16.29
29.	Coriander	70.72	46.71	80.82	51.24	87.39	100.16	77.76	84.01	99.24
30.	Ginger	116.11	156.04	141.21	112.71	87.29	76.73	51.03	93.53	181.69
31.	Garlic	94.17	301.03	301.05	330.85	110.33	331.27	47.03	55.96	-
	Total Condiments And Spices	138.57	99.06	147.07	131.23	151.08	164.24	132.79	212.12	234.11
32.	Potatoes	115.63	115.73	133.16	131.17	107.68	114.42	128.16	166.51	125.01
33.	Sweet Potatoes	79.03	129.17	70.82	89.30	169.74	171.42	134.41	93.39	84.78
34.	Onions	64.85	74.16	73.52	71.28	84.53	83.94	72.62	85.38	84.35
35.	Tapioca	94.81	130.85	73.34	74.11	92.95	99.54	72.79	75.55	87.71
36.	Banana(Plantation For Harvest)	72.63	98.52	89.18	76.03	87.08	77.82	96.12	49.00	88.22
37.	Cashew nut	137.52	63.52	117.89	121.23	97.71	120.08	59.58	119.37	102.03
38.	Total Fruits And Vegetables	89.72	117.30	106.23	94.10	98.82	93.52	115.01	67.12	109.65
39.	Sugarcane For Harvest Only	102.47	98.45	103.74	104.83	101.28	112.46	89.19	97.92	99.95
	Total Tobacco	105.71	93.42	119.25	105.03	157.08	123.97	134.38	138.06	121.42
40.	Total Other Crops	109.50	93.50	106.61	118.37	160.60	137.82	115.58	116.50	121.33
	Non-Food grains	104.47	93.81	110.88	112.00	125.49	118.34	105.95	106.27	105.79
	All Crops	110.15	98.42	119.97	114.60	126.77	123.59	95.91	104.76	112.83

4. AGRICULTURE

TABLE- 4.17

INDEX NUMBERS OF NET AREA SOWN, CROPPING INTENSITY, CROPPING PATTERN AND PRODUCTIVITY PER HECTARE OF NET AREA SOWN

(Base: Triennium ending 1993-94 =100)

Year	Net Area Sown	Cropping Intensity	Cropping Pattern	Productivity per Hectare of Net Area
(1)	(2)	(3)	(4)	(5)
1995-96	100.13	101.15	103.05	108.04
1996-97	101.99	102.10	105.39	114.49
1997-98	92.68	101.67	103.91	93.83
1998-99	103.34	102.38	108.21	117.00
1999-2000	99.88	101.25	109.19	106.48
2000-01	104.63	100.53	105.50	120.50
2001-02	97.00	101.09	107.22	119.27
2002-03	86.50	104.04	104.65	100.80
2003-04	95.25	100.82	102.42	120.90
2004-05	97.22	100.00	107.26	125.65

TABLE- 4.18

AVERAGE YIELD PER HECTARE OF PRINCIPAL CROPS

(Yeild in Kgs./ Hects.)

Sl.No	Commodity	2001-02	2002-03	2003-04	2004-05
(1)	(2)	(3)	(4)	(5)	(6)
1.	Rice	2,978	2,597	3,011	3,111
2.	Jowar	992	973	1,145	1,030
3.	Bajra	776	661	1,072	868
4.	Ragi	1,259	1,079	1,290	1,267
5.	Maize	3,401	2,827	3,437	3,142
6.	Red gram	449	348	418	456
7.	Groundnut	739	559	660	891
8.	Castor	293	375	453	388
9.	Sesamum	201	157	265	180
10.	Sugarcane (gur)	8,095	5,988	7,198	7,506
11.	Cotton (Lint)	288	229	384	316
12.	Tobacco	1,303	1,299	1475	1,297

4. AGRICULTURE

TABLE- 4.19
YIELD PER HECTARE OF PRINCIPAL CROPS, DISTRICT-WISE, 2004-05

(In kgs/Hects.)										
Sl. No.	District	Rice	Wheat	Jowar	Bajra	Maize	Ragi	Bengal gram	Red gram	Green gram
(1)	(2)	(3)	(4)	(5)	(6)	(7)	(8)	(9)	(10)	(11)
1.	Srikakulam	2,354	-	596	1,874	4,670	1,489	-	662	355
2.	Vizianagaram	2,315	-	693	766	4,160	1,230	1,527	662	237
3.	Visakhapatnam	1,682	-	615	1,051	2,710	951	1,527	467	349
4.	East Godavari	3,897	-	537	763	5,848	1,046	1,527	662	260
5.	West Godavari	3,928	-	734	1,094	5,973	-	-	662	606
6.	Krishna	3,276	-	1,242	-	6,020	-	1,527	556	606
7.	Guntur	3,458	-	2,719	272	8,100	1,664	1,527	960	359
8.	Prakasam	3,377	-	757	1,188	2,375	1,635	1,527	568	247
9.	Nellore	3,392	-	1,742	2,414	3,612	1,495	1,527	662	490
10.	Chittoor	2,507	225	925	1,312	4,658	1,348	844	189	354
11.	Kadapa	3,060	225	403	1,486	2,870	2,212	815	261	369
12.	Anantapur	3,177	225	1,234	395	5,073	1,896	226	241	372
13.	Kurnool	3,377	225	1,985	925	3,288	1,404	1,089	441	370
14.	Mahbubnagar	2,265	528	490	467	1,558	1,620	879	369	77
15.	Ranga Reddy	2,621	536	1,261	316	2,646	2,391	879	435	497
16.	Hyderabad	-	-	-	-	-	-	-	-	-
17.	Medak	1,993	723	892	316	2,002	-	879	459	156
18.	Nizamabad	2,306	695	869	316	3,409	1,903	879	431	324
19.	Adilabad	1,587	290	744	316	2,809	-	879	425	287
20.	Karimnagar	2,372	528	966	316	2,583	-	879	225	207
21.	Warangal	2,730	528	572	316	3,657	-	879	290	583
22.	Khammam	2,916	-	732	316	3,090	1,878	879	568	516
23.	Nalgonda	2,881	-	367	200	2,540	-	879	358	534
ANDHRA PRADESH		3,111	502	1,030	868	3,142	1,267	1,012	456	351

4. AGRICULTURE

TABLE- 4.19 (Concl.)
YIELD PER HECTARE OF PRINCIPAL CROPS, DISTRICT-WISE, 2004-05

(In kgs/Hects.)

Sl. No.	District	Horse gram	Black gram	Ground - nut	Sesamum	Castor	Sugar-cane (Gur)	Tobacco		Cotton (Lint)
								Virginia	Others	
(1)	(2)	(12)	(13)	(14)	(15)	(16)	(17)	(18)	(19)	(20)
1.	Srikakulam	400	358	932	149	-	7,627	-	2,131	484
2.	Vizianagaram	282	327	805	147	392	6,220	-	2,131	286
3.	Visakhapatnam	973	556	1,220	271	392	5,116	1,206	2,139	484
4.	East Godavari	405	253	1,932	168	-	8,442	1,206	2,004	484
5.	West Godavari	405	682	2,142	236	-	8,987	1,290	1,884	484
6.	Krishna	405	845	2,347	158	-	10,083	1,206	2,476	488
7.	Guntur	-	669	2,466	364	658	7,665	1,813	-	567
8.	Prakasam	405	511	1,804	16	299	7,396	1,230	2,293	230
9.	Nellore	405	549	2,521	96	392	9,381	729	2,131	484
10.	Chittoor	335	565	909	397	585	8,502	1,206	1,082	-
11.	Kadapa	223	556	707	594	585	8,960	1,206	1,082	97
12.	Anantapur	234	482	810	-	585	8,515	-	1,082	134
13.	Kurnool	133	585	1,029	298	585	8,786	1,206	1,082	147
14.	Mahbubnagar	458	456	946	279	332	7,333	1,273	746	239
15.	Ranga Reddy	331	646	1,716	270	459	7,044	-	-	285
16.	Hyderabad	-	-	-	-	-	-	-	-	-
17.	Medak	325	358	1,596	281	376	6,524	-	1,556	413
18.	Nizamabad	324	349	1,339	382	376	7,302	-	1,556	115
19.	Adilabad	325	612	1,162	379	376	7,275	-	1,556	226
20.	Karimnagar	324	716	1,007	359	376	7,161	1,273	1,556	212
22.	Warangal	324	718	1,152	376	974	-	1,273	-	320
22.	Khammam	324	686	1,311	235	376	6,999	1,273	1,753	391
23.	Nalgonda	324	744	766	139	383	6,934	1,273	1,556	214
ANDHRA PRADESH		383	605	891	180	388	7,506	1,208	1,596	316

4. AGRICULTURE

TABLE- 4.20
AVERAGE YIELD PER HECTARE, AREA AND OUT-TURN
OF PRINCIPAL CROPS 2004-05

S1. No.	Crop	Region	Estimated Average Yield (In kgs. per hectare)	Area under the crops ('000 hectares)	Production ('000 tonnes)
(1)	(2)	(3)	(4)	(5)	(6)
1.	Rice	Coastal Andhra	3342	2024	6764
		Rayalaseema	3063	205	628
		Telangana	2578	857	2209
		Andhra Pradesh	3111	3086	9601
2.	Jowar	Coastal Andhra	1143	14	16
		Rayalaseema	1825	126	230
		Telangana	750	360	270
		Andhra Pradesh	1030	500	516
3.	Bajra	Coastal Andhra	1065	46	49
		Rayalaseema	1143	21	24
		Telangana	296	27	8
		Andhra Pradesh	868	94	81
4.	Ragi	Coastal Andhra	1067	45	48
		Rayalaseema	1600	15	24
		Telangana	1667	9	15
		Andhra Pradesh	1267	69	87
5.	Maize	Coastal Andhra	5927	109	646
		Rayalaseema	4188	16	67
		Telangana	2539	532	1351
		Andhra Pradesh	3142	657	2064
6.	Sugar Cane	Coastal Andhra	7497	143	1072
		Rayalaseema	8565	23	197
		Telangana	6909	44	304
		Andhra Pradesh	7506	210	1573

4. AGRICULTURE

TABLE- 4.21
WEIGHTED AVERAGE WHOLESALE PRICES OF PRINCIPAL CROPS
IN ANDHRA PRADESH DURING PEAK MARKETING PERIOD

(Price per quintal in Rs.)

S1. No.	Crop	1999-2000	2000- 01(P)	2001-02(P)	2002-03(R)	2003-04(P)	2004- 05(P)
(1)	(2)	(3)	(4)	(5)	(6)	(7)	(8)
1.	Paddy	657.77	604.09	630.03	653.03	651.05	646.73
2.	Jowar	852.83	791.08	712.28	722.43	683.23	707.31
3.	Bajra	592.05	573.73	595.16	607.72	618.17	600.41
4.	Ragi	577.13	584.70	578.67	592.02	603.96	601.77
5.	Korra	625.65	637.19	658.79	729.34	653.72	612.42
6.	Maize	493.51	478.84	497.23	516.93	519.15	532.17
7.	Wheat	936.19	1,014.27	1,095.62	1,042.16	1,043.79	1053.04
8.	Bengal gram	1,504.70	1,655.94	1,690.80	1,673.65	1,674.88	1719.93
9.	Red gram	1,637.74	1,492.60	1,505.16	1,535.55	1,595.47	1651.82
10.	Black gram	1,784.89	1,858.09	1,818.34	1,636.65	1,603.09	1694.08
11.	Green gram	1,646.06	1,581.57	1,707.13	1,722.02	1,649.12	1691.37
12.	Horse gram	736.92	793.90	856.28	838.52	836.13	865.28
13.	Cane jaggery	985.37	1,012.22	1,048.69	1,052.69	1,089.45	1410.86
14.	Groundnut	1,393.72	1,423.05	1,481.25	1,632.24	1,758.59	1776.95
15.	Castor	1,423.38	1,445.61	1,538.41	1,537.68	1,599.44	1617.95
16.	Gingelly	1,906.00	-	-	2,169.19	2,317.48	2571.78
17.	Linseed	1,693.10	1,641.06	1,712.75	1,902.09	2,111.06	2049.93
18.	Chillies	3,663.34	3,447.14	3,178.01	3,382.37	3,720.05	2840.63
19.	Onion	377.33	402.49	429.65	435.23	474.69	482.43
20.	Cotton (kapas)	1,888.00	1,938.70	1,889.73	2,118.47	2,389.80	1893.54
21.	Tobacco	3,318.75	3,148.70	3,251.56	3,306.23	3,527.44	3448.69
22.	Turmeric	2,691.66	2,569.82	2,255.59	2,433.28	2,814.17	2873.25
23.	Coconut (Per '000 Nuts)	3,431.50	3,390.39	2,719.35	3,605.13	3,941.21	4007.71
24.	Mesta (180 kgs. = Bale)	818.43	1,020.00	1,134.17	1,139.21	1,260.91	1748.45

P: Provisional

R: Revised

4. AGRICULTURE

TABLE- 4.22
AVERAGE WHOLESALE PRICES OF CERTAIN COMMODITIES
DURING PEAK MARKETING PERIOD, DISTRICT-WISE, 2004-05(P)

(Price per quintal in Rs.)

Sl. No.	District	Paddy		Jowar		Bajra	Ragi	
		Kharif	Rabi	Kharif	Rabi	Kharif	Kharif	Rabi
(1)	(2)	(3)	(4)	(5)	(6)	(7)	(8)	(9)
1.	Srikakulam	-	552.50	650.00	650.00	559.38	593.75	625.00
2.	Vizianagaram	-	-	-	-	-	-	570.27
3.	Visakhapatnam	-	677.81	-	675.00	-	-	-
4.	East Godavari	646.43	787.50	749.29	806.25	677.50	-	611.43
5.	West Godavari	593.21	586.43	-	-	-	-	-
6.	Krishna	626.23	609.65	736.25	790.00	-	-	-
7.	Guntur	714.13	621.07	740.81	812.39	587.66	-	660.14
8.	Prakasam	620.72	606.88	764.72	690.00	597.62	583.93	569.91
9.	Nellore	825.26	617.50	-	-	-	-	-
10.	Chittoor	659.93	589.07	615.00	-	550.00	-	-
11.	Kadapa	697.88	598.70	791.46	667.67	635.60	665.42	641.25
12.	Anantapur	683.75	680.00	747.50	705.00	621.43	643.66	684.29
13.	Kurnool	635.00	669.92	777.98	662.50	589.17	600.00	-
14.	Mahbubnagar	655.98	588.29	622.43	625.50	-	473.14	492.66
15.	Ranga Reddy	-	530.00	790.00	699.34	-	662.32	982.50
16.	Hyderabad	-	-	-	-	-	-	-
17.	Medak	637.15	629.65	798.57	782.86	-	-	-
18.	Nizamabad	641.25	640.00	651.25	722.50	-	-	-
19.	Adilabad	-	594.38	609.00	673.75	-	-	-
20.	Karimnagar	609.08	663.79	768.34	803.33	-	-	-
21.	Warangal	645.14	597.13	758.69	850.00	-	-	-
22.	Khammam	618.75	603.57	727.06	822.50	600.36	-	-
23.	Nalgonda	623.31	655.70	752.78	716.43	644.24	-	-
ANDHRA PRADESH		644.33	651.53	724.76	693.82	600.41	601.52	603.09

4. AGRICULTURE

TABLE- 4.22 (Contd.)
AVERAGE WHOLESALE PRICES OF CERTAIN COMMODITIES
DURING PEAK MARKETING PERIOD, DISTRICT-WISE, 2004-05(P)

(Price per quintal in Rs.)

Sl. No.	District	Korra	Wheat	Maize	Bengal gram	Red gram	Green gram	
							Kharif	Rabi
(1)	(2)	(10)	(11)	(12)	(13)	(14)	(15)	(16)
1.	Srikakulam	729.38	-	600.00	-	1646.25	-	1697.25
2.	Vizianagaram	561.10	-	-	1705.26	1680.52	1900.00	-
3.	Visakhapatnam	491.25	-	-	1705.26	1680.52	-	1633.33
4.	East Godavari	-	-	586.88	1797.91	1678.13	1942.86	-
5.	West Godavari	-	-	-	-	1628.57	1892.86	-
6.	Krishna	-	-	548.93	1611.43	1637.14	1834.17	1797.14
7.	Guntur	-	-	597.28	1688.70	1693.19	1745.00	-
8.	Prakasam	-	-	-	1706.85	1677.50	1847.86	-
9.	Nellore	-	-	621.80	-	-	-	-
10.	Chittoor	628.71	-	580.00	1950.00	1800.00	1760.00	-
11.	Kadapa	620.00	-	-	1785.89	1711.70	1679.24	1657.74
12.	Anantapur	-	1107.86	565.36	1800.00	1720.99	1886.61	-
13.	Kurnool	628.75	1124.05	522.50	1737.47	1676.57	1657.74	-
14.	Mahbubnagar	620.88	1038.86	500.00	1673.17	1592.83	-	-
15.	Ranga Reddy	-	1093.75	510.00	1600.00	1650.00	1652.50	-
16.	Hyderabad	-	-	-	-	-	-	-
17.	Medak	-	-	521.43	1659.13	1503.00	-	1534.00
18.	Nizamabad	-	938.57	503.68	1727.86	1507.15	-	1603.57
19.	Adilabad	-	1121.57	490.54	1790.00	1621.88	-	1410.00
20.	Karimnagar	-	1058.33	514.03	1600.32	1654.54	1726.88	-
21.	Warangal	-	1320.00	488.02	-	-	-	-
22.	Khammam	-	-	500.21	1720.87	1646.47	1646.91	1616.91
23.	Nalgonda	-	-	-	1780.19	1647.03	-	-
ANDHRA PRADESH		620.88	1053.04	532.17	1719.93	1651.82	1686.11	1703.25

4. AGRICULTURE

TABLE- 4.22 (Contd..)
AVERAGE WHOLESALE PRICES OF CERTAIN COMMODITIES
DURING PEAK MARKETING PERIOD, DISTRICT-WISE, 2004-05(P)

(Price per quintal in Rs.)

Sl. No.	District	Black gram		Horse gram		Groundnut	Gingelly	Castor	Linseed
		Kharif	Rabi	Kharif	Rabi				
(1)	(2)	(17)	(18)	(19)	(20)	(21)	(22)	(23)	(24)
1.	Srikakulam	-	1432.05	1000.00	825.00	-	-	-	-
2.	Vizianagaram	-	1747.23	-	-	1780.00	-	-	-
3.	Visakhapatnam	-	1333.33	950.00	825.00	-	-	-	-
4.	East Godavari	-	1712.50	1000.00	922.50	2000.00	4100.00	2725.00	-
5.	West Godavari	-	1721.43	-	897.86	-	-	-	-
6.	Krishna	1783.16	1718.57	-	851.43	2262.50	2868.44	2462.50	-
7.	Guntur	1789.96	1719.96	-	896.90	2200.00	2878.57	-	-
8.	Prakasam	1703.75	1712.50	-	856.25	-	3218.75	-	-
9.	Nellore	-	-	-	-	2132.15	-	-	-
10.	Chittoor	1650.00	-	-	-	1757.70	2500.00	1750.00	-
11.	Kadapa	1650.00	-	836.11	-	1747.19	3290.00	-	-
12.	Anantapur	1731.20	-	1159.08	967.14	1760.00	2575.00	-	-
13.	Kurnool	1628.30	1667.50	-	960.00	-	3433.33	1736.84	-
14.	Mahbubnagar	-	-	827.48	934.80	1614.00	-	1499.37	-
15.	Ranga Reddy	-	-	949.29	-	1650.00	2478.57	1506.88	-
16.	Hyderabad	-	-	-	-	-	-	-	-
17.	Medak	-	1510.00	-	894.00	1510.00	4386.43	-	-
18.	Nizamabad	-	1510.00	-	934.80	1562.50	3300.00	1586.43	-
19.	Adilabad	-	1500.00	-	1000.00	1500.00	3200.00	-	-
20.	Karimnagar	2023.13	1606.25	-	980.00	1737.86	4026.88	-	-
21.	Warangal	1560.00	1645.33	-	934.80	1790.13	2057.14	-	-
22.	Khammam	-	1673.57	-	1026.45	1825.00	-	-	-
23.	Nalgonda	-	1599.35	-	891.03	1592.86	4091.99	1479.38	-
ANDHRA PRADESH		1694.59	1694.00	929.44	851.37	1776.95	2571.78	1617.95	2049.93

4. AGRICULTURE

TABLE- 4.22 (Concl..)
AVERAGE WHOLESALE PRICES OF CERTAIN COMMODITIES
DURING PEAK MARKETING PERIOD, DISTRICT-WISE, 2004-05(P)

(Price per quintal in Rs.)

Sl. No.	District	Cotton (Kapas)	Cane Jaggery	Chillies	Tobacco	Onion	Turmeric	Mesta (Bales of 180 Kgs.)	Coconut ('000 nuts)
(1)	(2)	(25)	(26)	(27)	(28)	(29)	(30)	(31)	(32)
1.	Srikakulam	-	1213.13	3392.34	3500.00	518.46	-	-	-
2.	Vizianagaram	-	1488.57	3046.43	-	455.63	2610.72	1748.25	-
3.	Visakhapatnam	-	1293.89	3519.65	-	512.50	-	-	-
4.	East Godavari	-	1334.83	2936.39	-	511.43	2761.61	-	4007.71
5.	West Godavari	-	1428.57	4039.29	-	442.86	2800.00	-	-
6.	Krishna	-	1578.87	2769.31	3457.14	491.34	2514.29	-	-
7.	Guntur	1885.71	1519.02	2766.97	3421.43	587.17	3229.47	-	-
8.	Prakasam	-	1543.75	2971.73	-	505.36	-	-	-
9.	Nellore	-	-	-	-	505.36	-	-	-
10.	Chittoor	-	-	3303.56	-	-	-	-	-
11.	Kadapa	1912.50	-	2929.17	-	588.06	2808.06	-	-
12.	Anantapur	-	1546.43	2857.15	-	501.79	2960.72	-	-
13.	Kurnool	1590.90	1452.14	2889.53	-	450.26	-	-	-
14.	Mahbubnagar	1782.50	1495.83	3007.14	-	453.57	2906.25	1789.20	-
15.	Ranga Reddy	-	1403.75	2910.00	-	453.57	2225.00	-	-
16.	Hyderabad	-	-	-	-	-	-	-	-
17.	Medak	-	1340.57	2907.15	-	462.70	3186.43	-	-
18.	Nizamabad	-	1380.94	3100.00	-	529.38	2794.65	-	-
19.	Adilabad	-	1364.44	2979.69	4428.57	650.00	3885.71	-	-
20.	Karimnagar	2005.00	1436.36	4018.76	3523.23	640.00	3175.00	-	-
21.	Warangal	1879.05	-	2730.06	-	520.00	2050.00	-	-
22.	Khammam	1900.54	1673.66	2636.93	3228.57	447.54	3600.00	-	-
23.	Nalgonda	1770.00	1484.87	2695.71	3580.00	688.24	-	-	-
ANDHRA PRADESH		1893.54	1410.86	2840.63	3448.69	482.43	2873.25	1748.45	4007.71

4. AGRICULTURE

TABLE- 4.23
AGRICULTURAL MACHINERY AND IMPLEMENTS

Sl. No.	Particulars		1993	1999	2003
(1)	(2)		(3)	(4)	(5)
1.	Ploughs	Wooden	2,600,282	25,34,705	18,74,352
		Iron / Steel	3,84,118	7,24,258	7,72,509
		Total	2,984,400	32,58,963	26,46,861
2.	Water Pumps for Irrigation	Operated by Oil Engines	1,65,705	1,38,824	1,51,337
		Operated by Electric Motors	9,33,988	11,15,452	13,16,219
		Total	1,099,693	12,54,276	14,67,556
3.	Tractors	Total	56,887*	90,333	92,384 #
4.	Sugarcane Crushers	Worked by Power	15,148	22,576	15,499
		Worked by Bullocks	10,537	18,416	35,651
		Total	25,685	40,992	51,150

*: Power tillers are excluded.

#: Including Crawler Tractor.

Source: Live Stock Census 2003, Animal Husbandary Department, Hyderabad. Andhra Pradesh.

4. AGRICULTURE

TABLE- 4.24
AGRICULTURAL MACHINERY AND IMPLEMENTS,
DISTRICT-WISE, 2003

Sl. No.	District	Plough			Irrigation Purpose		
		Wooden	Steel Ploughs	Total (Col.3+6)	Diesel Engines	Electric Pumps *	Total
(1)	(2)	(3)	(4)	(5)	(6)	(7)	(8)
1.	Srikakulam	1,20,865	44,413	1,65,278	5,958	5,638	11,596
2.	Vizianagaram	1,16,662	5,139	1,21,801	6,087	9,169	15,256
3.	Visakhapatnam	1,10,983	1,535	1,12,518	2,488	6,125	8,613
4.	East Godavari	32,130	4,937	37,067	5,365	7,909	13,274
5.	West Godavari	17,169	7,196	24,365	7,385	21,833	29,218
6.	Krishna	17,220	13,309	30,529	14,472	20,551	35,023
7.	Guntur	18,106	18,352	36,458	57	37,243	37,300
8.	Prakasam	39,007	18,142	57,149	6,580	33,176	39,756
9.	Nellore	35,062	25,401	60,463	8,238	47,666	55,904
10.	Chittoor	1,25,854	1,13,570	2,39,424	4,562	1,34,394	138,956
11.	Kadapa	45,816	37,641	83,457	6,009	43,330	49,339
12.	Anantapur	1,50,065	72,708	2,22,773	5,474	79,026	84,500
13.	Kurnool	67,366	54,463	1,21,829	5,604	46,605	52,209
14.	Mahbubnagar	1,48,657	30,117	1,78,774	7,568	70,576	78,144
15.	Ranga Reddy	74,221	13,466	87,687	657	77,014	77,671
16.	Hyderabad	1	0	1	0	0	0
17.	Medak	91,980	34,699	1,26,679	1,229	1,25,269	126,498
18.	Nizamabad	52,134	5,999	58,133	1,695	74,000	75,695
19.	Adilabad	1,10,114	8,877	1,18,991	4,428	60,110	64,538
20.	Karimnagar	1,26,386	49,929	1,76,315	8,412	1,66,212	174,624
21.	Warangal	1,33,642	66,389	2,00,031	33,330	97,339	130,669
22.	Khammam	1,09,148	74,039	1,83,187	12,232	34,092	46,324
23.	Nalgonda	1,31,764	72,188	2,03,952	3,507	1,18,942	122,449
	ANDHRA PRADESH	18,74,352	7,72,509	26,46,861	1,51,337	13,16,219	1467,556

* Irrigation Purpose Electric pumpsets = Electric pumpsets+Drip Irrigation sets+Sprinkler Irrigation set.

4. AGRICULTURE

TABLE- 4.24 (Concl..)

AGRICULTURAL MACHINERY AND IMPLEMENTS, DISTRICT-WISE, 2003

Sl. No.	District	Tractors #	Sugarcane Crushers		
			Worked by Power	Worked by Bullocks	Total
(1)	(2)	(11)	(12)	(13)	(14)
1.	Srikakulam	1,082	314	1,256	1,570
2.	Vizianagaram	2,968	230	494	724
3.	Visakhapatnam	467	1,720	1,024	2,744
4.	East Godavari	4,471	412	640	1,052
5.	West Godavari	6,478	195	318	513
6.	Krishna	7,138	40	567	607
7.	Guntur	6,126	8	279	287
8.	Prakasam	4,278	62	420	482
9.	Nellore	5,245	113	335	448
10.	Chittoor	5,403	9,567	2,976	12,543
11.	Kadapa	3,142	44	877	921
12.	Anantapur	3,815	146	2,422	2,568
13.	Kurnool	3,212	27	1,187	1,214
14.	Mahbubnagar	3,360	268	2,232	2,500
15.	Ranga Reddy	2,562	11	193	204
16.	Hyderabad	0	0	4	4
17.	Medak	4,826	276	10,655	10,931
18.	Nizamabad	2,901	1,470	2,485	3,955
19.	Adilabad	1,047	11	1,094	1,105
20.	Karimnagar	8,850	405	378	783
21.	Warangal	3,578	124	778	902
22.	Khammam	4,624	9	2,254	2,263
23.	Nalgonda	6,811	47	2,783	2,830
ANDHRA PRADESH		92,384	15,499	35,651	51,150

Source: 17th Quinquennial Live Stock Census, 2003, Animal Husbandary Department, Hyderabad,

Andhra Pradesh.

- Including Crawler tractors

4. AGRICULTURE

TABLE- 4.25
NUMBER OF OPERATIONAL HOLDINGS AND AREA OPERATED ACCORDING TO SIZE
CLASS, DISTRICT-WISE, 2000-2001(P)

Sl. No.	District	Size class of Holdings (in hectares)							
		Below 0.5		0.5 to 1.0		1.0 to 2.0		2.0 to 3.0	
		Number	Area	Number	Area	Number	Area	Number	Area
(1)	(2)	(3)	(4)	(5)	(6)	(7)	(8)	(9)	(10)
1.	Srikakulam	2,72,905	63,351	1,09,202	78,158	69,541	95,770	18,940	45,420
2.	Vizianagaram	2,15,880	49,773	90,884	65,793	65,600	91,862	20,346	49,067
3.	Visakhapatnam	2,29,177	56,456	1,02,678	73,463	70,340	97,981	24,554	58,779
4.	East Godavari	3,84,253	93,795	1,36,511	98,082	87,774	1,22,071	28,622	68,409
5.	West Godavari	2,68,963	71,921	1,26,443	91,434	90,297	1,26,344	31,659	75,607
6.	Krishna	2,36,332	66,389	1,44,463	1,04,939	1,06,453	1,47,060	35,217	84,625
7.	Guntur	2,84,217	82,555	1,88,193	1,36,488	1,36,320	1,90,365	45,439	1,08,941
8.	Prakasam	1,85,805	52,751	1,34,921	98,455	1,41,527	2,02,043	61,545	1,45,376
9.	Nellore	1,63,475	43,325	92,159	66,986	80,947	1,14,094	28,140	66,467
10.	Chittoor	2,46,748	62,199	1,52,636	1,10,222	1,34,286	1,90,100	44,848	1,05,628
11.	Kadapa	1,10,001	30,882	98,763	71,863	1,09,856	1,58,318	48,323	1,13,630
12.	Anantapur	91,655	27,921	1,14,671	85,977	1,85,705	2,72,941	1,12,653	2,58,377
13.	Kurnool	90,251	28,430	1,12,209	83,898	1,41,200	2,02,515	73,358	1,76,773
14.	Mahbubnagar	1,86,782	54,039	1,69,402	1,26,342	1,96,167	2,78,990	94,919	2,26,279
15.	Ranga Reddy	83,314	23,190	76,480	56,546	83,672	1,18,431	35,018	83,089
16.	Hyderabad	-	-	-	-	-	-	-	-
17.	Medak	2,13,205	52,996	1,38,282	1,00,820	1,26,931	1,78,375	41,281	98,268
18.	Nizamabad	1,64,282	43,304	1,04,492	76,231	91,006	1,26,586	26,689	63,039
19.	Adilabad	1,22,871	31,033	85,240	63,273	1,09,765	1,57,471	63,985	1,48,217
20.	Karimnagar	2,36,257	60,698	1,42,776	1,03,751	1,22,533	1,71,940	40,760	97,837
21.	Warangal	2,14,400	54,941	1,23,370	90,190	1,10,086	1,54,891	41,155	98,758
22.	Khammam	1,24,760	35,822	89,227	65,595	89,021	1,26,287	41,611	98,836
23.	Nalgonda	2,09,752	55,908	1,54,831	1,14,009	1,69,097	2,40,350	70,698	1,69,631
ANDHRA PRADESH		43,35,285	11,41,679	26,87,833	19,62,515	25,18,124	35,64,785	10,29,760	24,41,053

4. AGRICULTURE

TABLE- 4.25 (Contd..)
NUMBER OF OPERATIONAL HOLDINGS AND AREA OPERATED ACCORDING TO SIZE
CLASS, DISTRICT-WISE, 2000-2001(P)

Sl. No.	District	Size class of Holdings (in hectares)							
		3.0 to 4.0		4.0 to 5.0		5.0 to 7.5		7.5 to 10.0	
		Number	Area	Number	Area	Number	Area	Number	Area
(1)	(2)	(11)	(12)	(13)	(14)	(15)	(16)	(17)	(18)
1.	Srikakulam	6,759	23,234	3,184	14,090	2,641	15,660	691	5,870
2.	Vizianagaram	7,975	27,490	4,052	17,956	3,418	20,540	1,074	9,204
3.	Visakhapatnam	10,479	36,072	5,615	24,911	5,332	32,091	1,689	14,346
4.	East Godavari	11,922	40,929	6,217	27,499	5,508	32,979	1,618	13,799
5.	West Godavari	12,675	43,607	6,611	29,204	5,739	34,308	1,810	15,333
6.	Krishna	14,721	50,540	7,653	33,886	6,923	41,376	1,834	15,567
7.	Guntur	17,547	60,247	8,896	39,337	7,175	42,801	1,630	13,789
8.	Prakasam	24,459	84,225	12,750	56,620	12,738	76,343	4,050	34,630
9.	Nellore	10,679	36,746	5,764	25,561	5,762	34,576	2,136	18,253
10.	Chittoor	13,906	47,636	6,371	28,225	5,722	34,149	1,733	14,773
11.	Kadapa	16,614	57,075	8,146	36,167	7,397	44,113	2,107	17,918
12.	Anantapur	33,585	1,15,491	20,636	91,476	22,059	1,33,178	8,739	74,876
13.	Kurnool	34,152	1,17,804	19,814	88,170	22,110	1,34,131	9,213	78,915
14.	Mahbubnagar	35,686	1,22,725	21,072	93,432	21,718	1,31,276	8,420	72,075
15.	Ranga Reddy	13,980	48,087	7,676	34,036	7,730	46,656	2,808	23,958
16.	Hyderabad	-	-	-	-	-	-	-	-
17.	Medak	16,062	55,181	8,469	37,524	8,717	52,422	3,257	27,946
18.	Nizamabad	8,871	30,440	4,121	18,278	3,618	21,597	1,000	8,538
19.	Adilabad	23,206	79,723	14,406	63,352	13,002	78,051	4,084	34,820
20.	Karimnagar	15,862	54,447	7,728	34,255	7,057	42,238	2,111	18,033
21.	Warangal	17,040	58,604	9,392	41,629	9,622	57,976	3,621	30,982
22.	Khammam	17,139	59,070	10,439	45,954	9,551	57,410	3,032	25,896
23.	Nalgonda	30,421	1,04,767	17,507	77,707	18,037	1,08,365	6,357	54,393
ANDHRA PRADESH		3,93,740	13,54,140	2,16,519	9,59,269	2,11,576	12,72,236	73,014	6,23,914

4. AGRICULTURE

TABLE- 4.25 (Concl..)
NUMBER OF OPERATIONAL HOLDINGS AND AREA OPERATED
ACCORDING TO SIZE CLASS, DISTRICT-WISE, 2000-2001(P)

Sl. No.	District	Size Class of Holdings (in hectares)						Average size in hect.
		10.0 to 20.0		20.0 & Above		Total		
		Number	Area	Number	Area	Number	Area	
(1)	(2)	(19)	(20)	(21)	(22)	(23)	(24)	(25)
1.	Srikakulam	409	5,288	82	4,569	4,84,354	3,51,410	0.73
2.	Vizianagaram	669	8,705	104	3,731	4,10,002	3,44,121	0.84
3.	Visakhapatnam	1,048	13,472	144	6,267	4,51,056	4,13,838	0.92
4.	East Godavari	1,123	14,316	193	10,476	6,63,741	5,22,355	0.79
5.	West Godavari	959	12,040	145	5,405	5,45,301	5,05,203	0.93
6.	Krishna	1,124	14,272	179	7,256	5,54,899	5,65,910	1.02
7.	Guntur	761	9,531	103	4,004	6,90,281	6,88,058	1.00
8.	Prakasam	2,748	35,227	290	14,831	5,80,833	8,00,501	1.38
9.	Nellore	1,648	21,247	231	10,120	3,90,941	4,37,375	1.12
10.	Chittoor	1,351	17,753	195	7,350	6,07,796	6,18,035	1.02
11.	Kadapa	1,251	15,746	104	3,327	4,02,562	5,49,039	1.36
12.	Anantapur	7,879	1,03,089	1090	34,640	5,98,672	11,97,966	2.00
13.	Kurnool	8,304	1,10,015	1517	39,606	5,12,128	10,60,257	2.07
14.	Mahbubnagar	7,369	96,660	1104	38,933	7,42,639	12,40,751	1.67
15.	Ranga Reddy	2,444	31,958	419	14,132	3,13,541	4,80,083	1.53
16.	Hyderabad	-	-	-	-	-	-	0.00
17.	Medak	2,696	35,065	739	28,775	5,59,639	6,67,372	1.19
18.	Nizamabad	626	7,992	152	13,807	4,04,857	4,09,812	1.01
19.	Adilabad	2,644	33,959	306	11,858	4,39,509	7,01,757	1.60
20.	Karimnagar	1,502	19,459	190	5,428	5,76,776	6,08,086	1.05
21.	Warangal	3,309	43,495	774	37,459	5,32,769	6,68,925	1.26
22.	Khammam	2,175	28,276	365	13,679	3,87,320	5,56,825	1.44
23.	Nalgonda	4,924	63,682	705	22,766	6,82,329	10,11,578	1.48
ANDHRA PRADESH		56,963	7,41,247	9131	3,38,419	1,15,31,945	1,43,99,257	1.25

4. AGRICULTURE

TABLE- 4.26

PERCENTAGE DISTRIBUTION OF NUMBER OF HOLDINGS AND AREA OPERATED ACCORDING TO SIZE CLASS, DISTRICT-WISE, 2000-01(P)

Sl. No.	District	Size Class of Holdings (in hectares)					
		Below 1.0		1.0 - 2.0		2.0 - 4.0	
		Holdings	Area Operated	Holdings	Area Operated	Holdings	Area Operated
(1)	(2)	(3)	(4)	(5)	(6)	(7)	(8)
1.	Srikakulam	78.89	40.27	14.36	27.25	5.30	19.54
2.	Vizianagaram	74.82	33.58	16.00	26.69	6.91	22.25
3.	Visakhapatnam	73.57	31.39	15.60	23.68	7.77	22.92
4.	East Godavari	78.46	36.73	13.22	23.37	6.11	20.93
5.	West Godavari	72.51	32.33	16.56	25.01	8.13	23.60
6.	Krishna	68.62	30.27	19.18	25.99	9.00	23.88
7.	Guntur	68.44	31.83	19.75	27.67	9.12	24.59
8.	Prakasam	55.22	18.89	24.36	25.24	14.81	28.68
9.	Nellore	65.39	25.22	20.71	26.09	9.93	23.60
10.	Chittoor	65.71	27.90	22.09	30.76	9.67	24.80
11.	Kadapa	51.86	18.71	27.29	28.84	16.13	31.09
12.	Anantapur	34.46	9.51	31.02	22.78	24.43	31.21
13.	Kurnool	39.53	10.60	27.57	19.10	20.99	27.78
14.	Mahbubnagar	47.96	14.54	26.41	22.48	17.59	28.13
15.	Ranga Reddy	50.96	16.61	26.69	24.67	15.63	27.32
16.	Hyderabad	-	-	-	-	-	-
17.	Medak	62.81	23.05	22.68	26.73	10.25	22.99
18.	Nizambad	66.39	29.17	22.48	30.89	8.78	22.81
19.	Adilabad	47.35	13.44	24.97	22.44	19.84	32.48
20.	Karimnagar	65.72	27.05	21.24	28.28	9.82	25.04
21.	Warangal	63.40	21.70	20.66	23.16	10.92	23.52
22.	Khammam	55.25	18.21	22.98	22.68	15.17	28.36
23.	Nalgonda	53.43	16.80	24.78	23.76	14.82	27.13
ANDHRA PRADESH		60.90	21.56	21.84	24.76	12.34	26.35

4. AGRICULTURE

TABLE- 4.26 (Concl..)

**PERCENTAGE DISTRIBUTION OF NUMBER OF HOLDINGS AND
AREA OPERATED ACCORDING TO SIZE CLASS, DISTRICT-WISE, 2000-01(P)**

Sl. No.	District	Size Class of Holdings (in hectares)					
		4.0 - 10.0		10 and above		Total	
		Holdings	Area Operated	Holdings	Area Operated	Holdings	Area Operated
(1)	(2)	(9)	(10)	(11)	(12)	(13)	(14)
1.	Srikakulam	1.35	10.14	0.10	2.80	100.00	100.00
2.	Vizianagaram	2.08	13.86	0.19	3.62	100.00	100.00
3.	Visakhapatnam	2.80	17.24	0.26	4.77	100.00	100.00
4.	East Godavari	2.01	14.22	0.20	4.75	100.00	100.00
5.	West Godavari	2.60	15.61	0.20	3.45	100.00	100.00
6.	Krishna	2.96	16.05	0.24	3.81	100.00	100.00
7.	Guntur	2.56	13.94	0.13	1.97	100.00	100.00
8.	Prakasam	5.09	20.94	0.52	6.25	100.00	100.00
9.	Nellore	3.49	17.92	0.48	7.17	100.00	100.00
10.	Chittoor	2.28	12.48	0.25	4.06	100.00	100.00
11.	Kadapa	4.38	17.89	0.34	3.47	100.00	100.00
12.	Anantapur	8.59	25.00	1.50	11.50	100.00	100.00
13.	Kurnool	9.99	28.41	1.92	14.11	100.00	100.00
14.	Mahbubnagar	6.90	23.92	1.14	10.93	100.00	100.00
15.	Ranga Reddy	5.81	21.80	0.91	9.60	100.00	100.00
16.	Hyderabad	-	-	-	-	-	-
17.	Medak	3.65	17.67	0.61	9.56	100.00	100.00
18.	Nizamabad	2.16	11.81	0.19	5.32	100.00	100.00
19.	Adilabad	7.17	25.11	0.67	6.53	100.00	100.00
20.	Karimnagar	2.93	15.54	0.29	4.09	100.00	100.00
21.	Warangal	4.25	19.52	0.77	12.10	100.00	100.00
22.	Khammam	5.94	23.21	0.66	7.54	100.00	100.00
23.	Nalgonda	6.14	23.77	0.83	8.54	100.00	100.00
	ANDHRA PRADESH	4.35	19.83	0.57	7.50	100.00	100.00

Source: Directorate of Economics and Statistics, Andhra Pradesh.

4. AGRICULTURE

TABLE- 4.27
ASSIGNMENT OF GOVERNMENT LANDS FOR AGRICULTURAL AND
HOUSE SITE PURPOSES DURING 2003-04

(In hectares)

S1. No.	District	Scheduled Castes	Scheduled Tribes	Others	Total
(1)	(2)	(3)	(4)	(5)	(6)
1.	Srikakulam	2.08	6.87	30.24	39.19
2.	Vizianagaram	-	-	82.82	82.82
3.	Visakhapatnam	-	-	-	-
4.	East Godavari	-	-	-	-
5.	West Godavari	51.58	43.19	17.14	111.92
6.	Krishna	-	-	-	-
7.	Guntur	-	-	-	-
8.	Prakasam	19.67	1.12	33.80	54.59
9.	Nellore	272.64	56.49	404.10	733.24
10.	Chittoor	-	-	-	-
11.	Kadapa	222.60	56.14	882.70	1161.43
12.	Anantapur	214.45	74.35	679.61	968.40
13.	Kurnool	1.63	0.71	8.16	10.50
14.	Mahbubnagar	55.63	33.49	94.04	183.16
15.	Ranga Reddy	-	-	-	-
16.	Hyderabad	-	-	-	-
17.	Medak	132.57	115.14	201.94	449.66
18.	Nizamabad	46.96	23.35	120.45	190.76
19.	Adilabad	-	-	-	-
20.	Karimnagar	44.55	8.14	79.80	132.49
21.	Warangal	-	-	63.26	63.26
22.	Khammam	85.94	767.34	90.29	943.57
23.	Nalgonda	70.78	98.04	148.43	317.26
ANDHRA PRADESH		1221.08	1284.37	2936.78	5442.25

Source: Chief Commissioner of Land Administration, Andhra Pradesh.

5. IRRIGATION

The statistics of area irrigated under different sources and total area of crops irrigated are shown in this chapter.

Table- 5.1 This table provides data regarding Net Area irrigated under different sources, from 2000-01 to 2004-05. The Net area irrigated was increased by 6.8% during 2004-05 over 2003-04. Of the total 38.80 lakh Hectares of Net area irrigated 34.68 % was under canals, followed by tanks 12.29% and combined tube wells, other wells and other sources coming to 53.03%.

Table- 5.2 This table gives information regarding district-wise Net & Gross Area irrigated during 2004-05. Of the 49.87 lakh Hectares, West Godavari district had the large extent of Gross area irrigated in the State.

Table- 5.3 This table provides data on Gross Area under different crops irrigated from 2000-01 to 2004-05.

Table- 5.4 This table presents District-wise Area of Crops irrigated for the year 2004-05.

Table- 5.5 This table presents data on Land Holding classifications, Net Area sown and Net Area irrigated in different size class of holdings - District-wise, recorded in the Census of Land Holdings, 1995-96.

5. IRRIGATION

TABLE- 5.1
NET AREA IRRIGATED BY SOURCES

(In hectares)

Sl. No.	Sources of Irrigation	2000-01	2001-02	2002-03	2003-04	2004-05
(1)	(2)	(3)	(4)	(5)	(6)	(7)
1.	Canals	16,49,387	15,62,413	12,08,538	11,36,696	13,45,979
2.	Tanks	7,26,809	5,67,519	4,25,677	4,89,560	4,77,100
3.	Tube wells	10,66,338	11,15,711	11,52,800	11,95,261	12,54,501
4.	Other Wells	8,87,963	8,11,727	6,89,485	6,74,258	6,49,135
5.	Other Sources	1,97,232	1,80,498	1,37,164	1,38,094	1,53,875
Total		45,27,729	42,37,868	36,13,664	36,33,869	38,80,590

NET AREA IRRIGATED BY DIFFERENT SOURCES ANDHRA PRADESH, 1994-95 TO 2004-05

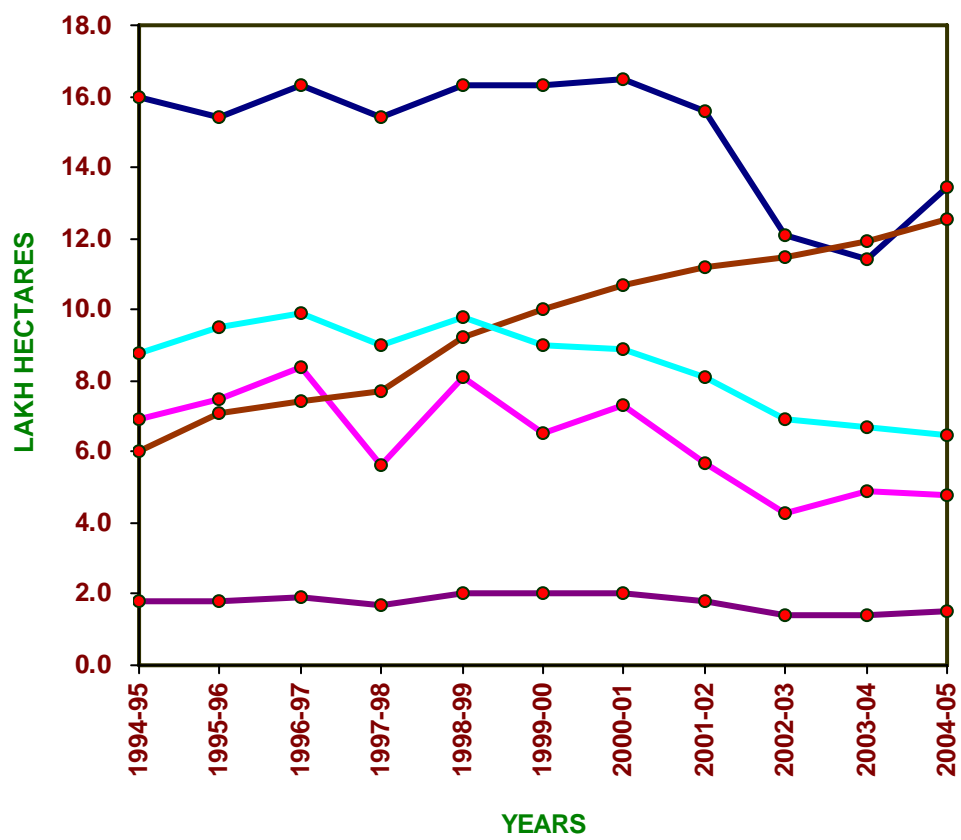

5. IRRIGATION

TABLE- 5.2
AREA IRRIGATED BY SOURCES, DISTRICT-WISE, 2004-05

(In hectares)

Sl. No.	District	Net Area Irrigated by						Area Irrigated more than once	Gross Area Irrigated
		Canals	Tanks	Tube-wells	Other Wells	Other Sources	Total		
(1)	(2)	(3)	(4)	(5)	(6)	(7)	(8)	(9)	(10)
1.	Srikakulam	102,197	65,374	5,394	6,675	2,917	1,82,557	15,055	1,97,612
2.	Vizianagaram	38,763	84,436	7,594	9,880	1,438	1,42,111	21,611	1,63,722
3.	Visakhapatnam	34,716	25,522	8,427	5,877	25,414	99,956	33,848	1,33,804
4.	East Godavari	176,733	21,798	51,212	518	12,579	2,62,840	1,92,087	4,54,927
5.	West Godavari	189,389	17,950	1,31,553	10,590	9,353	3,58,835	2,26,015	5,84,850
6.	Krishna	209,040	21,365	39,948	16,004	15,115	3,01,472	37,841	3,39,313
7.	Guntur	258,778	4,777	48,352	6,037	12,160	3,30,104	32,689	3,62,793
8.	Prakasam	42,474	14,212	67,097	12,859	15,352	1,51,994	12,559	1,64,553
9.	Nellore	68,963	65,937	61,755	32,308	7,018	2,35,981	21,467	2,57,448
10.	Chittoor	45	16,878	71,737	37,850	24	1,26,534	37,340	1,63,874
11.	Kadapa	21,553	1,462	93,392	6,425	1,241	1,24,073	32,952	1,57,025
12.	Anantapur	23,249	940	75,071	11,696	1,191	1,12,147	29,604	1,41,751
13.	Kurnool	63,876	9,938	57,495	31,933	8,459	1,71,701	32,161	2,03,862
14.	Mahbubnagar	17,264	776	92,571	11,785	4,928	1,27,324	32,168	1,59,492
15.	Ranga Reddy	665	888	39,303	10,140	1,663	52,659	17,698	70,357
16.	Hyderabad	-	-	-	-	-	-	-	-
17.	Medak	1,747	6,051	80,376	11,527	1,233	1,00,934	43,478	1,44,412
18.	Nizamabad	3,144	5,106	1,01,474	2,582	2,631	1,14,937	74,893	1,89,830
19.	Adilabad	5,068	6,903	40,188	15,191	2,531	69,881	1,914	71,795
20.	Karimnagar	456	6,910	22,954	1,38,370	640	1,69,330	67,100	2,36,430
21.	Warangal	6,170	41,037	50,036	1,85,448	2,161	2,84,852	43,845	3,28,697
22.	Khammam	28,762	49,551	28,303	44,981	21,647	1,73,244	32,172	2,05,416
23.	Nalgonda	52,927	9,289	80,269	40,459	4,180	1,87,124	67,631	2,54,755
ANDHRA PRADESH		13,45,979	4,77,100	12,54,501	6,49,135	1,53,875	38,80,590	11,06,128	49,86,718

5. IRRIGATION

TABLE- 5.3
AREA OF CROPS IRRIGATED

(Area in hectares)

Crops	2000-01	2001-02	2002-03	2003-04	2004-05
(1)	(2)	(3)	(4)	(5)	(6)
Food Crops:					
Rice	40,40,687	36,61,318	26,89,268	28,04,539	29,38,393
Wheat	10,950	10,008	8,248	9,907	7,711
Major Millets:					
Jowar	25,212	24,597	38,029	46,032	43,107
Bajra	32,077	15,724	14,981	20,185	19,459
Maize	1,61,350	1,46,635	1,76,680	2,32,369	2,11,599
Ragi	24,856	20,641	16,106	16,563	13,019
Small Millets:					
Korra	251	126	48	165	47
Varagu	-	-	-	0	-
Samai	-	-	3	0	4
Other Small Millets	3	3	-	0	-
Total Small Millets	254	129	51	165	51
Total Millets:	2,43,749	2,07,726	2,45,847	3,15,314	2,87,235
Total Cereals and Millets	42,95,386	38,79,052	29,43,363	31,29,760	32,33,339
Pulses:					
Bengal gram	1,687	2,528	3,862	4,876	4,073
Green gram	4,414	3,304	6,543	6,335	6,616
Red gram	4,338	4,213	5,862	4,457	3,988
Black gram	9,965	21,910	13,621	6,841	4,205
Horse gram	40	41	166	80	194
Other pulses	977	2,210	3,181	6,234	6,944
Total Pulses:	21,421	34,206	33,235	28,823	26,020
Total Food grains:	43,16,807	39,13,258	29,76,598	31,58,583	32,59,359
Food Crops:					
Condiments & Spices					
Chillies	1,54,794	1,50,510	1,38,731	1,55,012	1,65,433
Turmeric	71,966	59,874	55,014	56,119	59,413
Ginger	891	1,259	721	865	890
Other Condiments and Spices	5,752	4,169	3,463	4,071	3,997
Total Condiments and Spices	2,33,403	2,15,812	1,97,929	2,16,067	2,29,733
Sugarcane	3,60,248	3,64,980	3,69,146	3,33,919	3,53,458
Onions	27,007	26,917	23,322	24,948	28,554
Other Food Crops	3,07,208	3,10,857	3,29,276	3,45,947	3,55,345
Total Food Crops:	52,44,673	48,31,824	38,96,271	40,79,464	42,26,449
Non-food Crops					
Groundnut	2,99,883	2,71,785	2,22,892	2,49,174	2,55,969
Gingelly (Sesamum)	12,256	12,315	9,847	13,236	12,400
Castor	5,014	1,931	1,874	2,188	766
Coconut	44,296	45,604	47,199	47,034	45,785
Other Oil Seeds	61,740	75,740	1,19,780	1,51,117	1,64,898
Total Oil Seeds:	4,23,189	4,07,375	4,01,592	4,62,749	4,79,818
Others					
Tobacco	17,511	33,134	32,256	37,797	31,352
Cotton	1,92,215	2,37,267	1,61,593	1,62,726	2,12,231
Fodder crops	6,511	6,818	11,947	9,405	10,320
Other Non-food Crops:	32,048	32,215	32,536	28,542	26,548
Total Non-food Crops:	6,71,474	7,16,809	6,39,924	7,01,219	7,60,269
Total Area of Crops Irrigated:	59,16,147	55,48,633	45,36,195	47,80,683	49,86,718

5. IRRIGATION

TABLE- 5.4
AREA OF CROPS IRRIGATED, DISTRICT-WISE, 2004-05

(Area in Hectares)

Sl. No.	District	Food Crops							
		Rice	Wheat	Jowar	Bajra	Maize	Ragi	Total Small Millets	Total Cereals and Millets
(1)	(2)	(3)	(4)	(5)	(6)	(7)	(8)	(9)	(10)
1.	Srikakulam	1,67,718	-	-	-	791	983	-	1,69,492
2.	Vizianagaram	1,15,956	-	-	-	4,844	1,070	-	1,21,870
3.	Visakhapatnam	70,237	-	-	-	1,667	632	-	72,536
4.	East Godavari	3,77,321	-	-	-	5,444	-	-	3,82,765
5.	West Godavari	4,16,798	-	-	-	22,002	-	-	4,38,800
6.	Krishna	2,54,911	-	25	-	7,222	-	-	2,62,158
7.	Guntur	2,60,388	-	313	-	21,361	-	-	2,82,062
8.	Prakasam	91,975	-	56	5,003	923	2,531	8	1,00,496
9.	Nellore	1,84,423	-	43	1,167	63	483	-	1,86,179
10.	Chittoor	42,713	2	56	1,548	600	3,303	-	48,222
11.	Kadapa	52,619	1	484	4,180	47	457	4	57,792
12.	Anantapur	33,495	333	4,983	439	6,361	2,979	24	48,614
13.	Kurnool	72,129	93	28,200	562	3,395	-	15	1,04,394
14.	Mahbubnagar	80,855	283	364	-	2,224	507	-	84,233
15.	Ranga Reddy	29,808	1,420	52	2	533	74	-	31,889
16.	Hyderabad	-	-	-	-	-	-	-	-
17.	Medak	60,773	2,019	40	-	2,202	-	-	65,034
18.	Nizamabad	72,822	745	6,595	4,783	22,110	-	-	1,07,055
19.	Adilabad	29,841	2,705	1,761	1,210	11,240	-	-	46,757
20.	Krimsnagar	82,984	65	8	543	63,921	-	-	1,47,521
21.	Warangal	1,20,389	45	-	-	26,953	-	-	1,47,387
22.	Khammam	1,27,546	-	-	-	7,092	-	-	1,34,638
23.	Nalgonda	1,92,692	-	127	22	604	-	-	1,93,445
ANDHRA PRADESH		29,38,393	7,711	43,107	19,459	2,11,599	13,019	51	32,33,339

5. IRRIGATION

TABLE- 5.4 (Contd.)
AREA OF CROPS IRRIGATED, DISTRICT-WISE, 2004-05

(Area in Hectares)

Sl. No.	District	Food Crops							
		Bengal gram	Green gram	Red gram	Black gram	Horse gram	Other Pulses	Total Pulses	Total Food grains
(1)	(2)	(11)	(12)	(13)	(14)	(15)	(16)	(17)	(18)
1.	Srikakulam	-	-	-	-	-	-	-	1,69,492
2.	Vizianagaram	-	-	-	-	-	-	-	1,21,870
3.	Visakhapatnam	-	-	-	-	-	-	-	72,536
4.	East Godavari	-	98	4	160	-	-	262	3,83,027
5.	West Godavari	-	1,748	20	1315	50	-	3161	4,41,961
6.	Krishna	-	-	0	-	-	-	-	2,62,158
7.	Guntur	-	52	1,616	15	-	-	1,683	2,83,745
8.	Prakasam	-	1,261	351	133	79	-	1,824	1,02,320
9.	Nellore	-	301	3	-	-	-	415	1,86,594
10.	Chittoor	2	199	21	260	7	3	502	48,724
11.	Kadapa	243	276	-	8	11	14	568	58,360
12.	Anantapur	1,895	-	41	-	1	52	1,989	50,603
13.	Kurnool	314	230	509	505	-	-	1,558	1,05,952
14.	Mahbubnagar	422	-	-	-	-	-	432	84,665
15.	Ranga Reddy	-	-	-	-	-	-	-	31,889
16.	Hyderabad	-	-	-	-	-	-	-	-
17.	Medak	39	36	-	2	-	-	988	66,022
18.	Nizamabad	346	223	-	210	-	-	783	1,07,838
19.	Adilabad	97	99	381	107	24	36	747	47,504
20.	Karimnagar	-	1,368	512	399	-	389	6,998	1,54,519
21.	Warangal	685	691	42	391	22	187	2,562	1,49,949
22.	Khammam	6	34	44	100	-	-	426	1,35,064
23.	Nalgonda	24	-	444	600	-	2	1,122	1,94,567
ANDHRA PRADESH		4,073	6,616	3,988	4,205	194	683	26,020	32,59,359

5. IRRIGATION

TABLE- 5.4 (Contd..)
AREA OF CROPS IRRIGATED, DISTRICT-WISE, 2004-05

(Area in Hectares)

Sl. No.	District	Food Crops									Gin-gelly (Sesa-mum)
		Chillies	Turme-ric	Gin-ger	Other Condi-ments and Spices	Total Condi-ments and Spices	Sugar-cane	Onions	Other Food Crops	Total Food Crops	
(1)	(2)	(19)	(20)	(21)	(22)	(23)	(24)	(25)	(26)	(27)	(28)
1.	Srikakulam	2,819	-	-	-	2,819	12,842	1,291	3,596	1,90,040	-
2.	Vizianagaram	2,201	35	16	27	2,279	21,250	396	11,273	1,57,068	114
3.	Visakhapatnam	3,188	-	-	-	3,188	47,716	210	6,957	1,30,607	-
4.	East Godavari	242	416	-	6	664	26,562	56	21,860	4,32,169	397
5.	West Godavari	2,761	274	-	20	3,055	66,849	-	18,662	5,30,527	666
6.	Krishna	11,030	1,806	8	35	12,879	39,282	99	11,272	3,25,690	-
7.	Guntur	25,331	4,846	-	195	30,372	3,291	1,239	19,524	3,38,171	22
8.	Prakasam	8,674	89	-	-	8,763	144	96	22,485	1,33,808	-
9.	Nellore	2,662	118	-	1	2,781	11,333	123	30,306	2,31,137	426
10.	Chittoor	2,690	88	-	104	2,882	38,360	601	25,111	1,15,678	1,488
11.	Kadapa	2,640	2,826	1	315	5,782	460	2,321	21,475	88,398	2,324
12.	Anantapur	3,557	4	-	1,388	4,949	461	1,501	26,919	84,433	-
13.	Kurnool	12,517	1,568	-	148	14,233	653	11,085	12,137	1,44,060	100
14.	Mahbubnagar	3,806	57	-	363	4,226	7	1,520	12,198	1,02,616	21
15.	Ranga Reddy	742	4,710	59	90	5,601	2,572	2,641	18,996	61,699	-
16.	Hyderabad	-	-	-	-	-	-	-	-	-	-
17.	Medak	1,786	1,382	768	566	4,502	44,263	2,649	13,308	1,30,744	146
18.	Nizamabad	1,919	8,760	38	265	10,982	28,817	1,501	5,815	1,54,953	1,757
19.	Adilabad	3,301	6,407	-	221	9,929	134	379	3,754	61,700	1,528
20.	Karimnagar	9,000	15,368	-	125	24,493	1,731	607	13,024	1,94,374	3,043
21.	Warangal	27,242	10,402	-	108	37,752	-	225	11,222	1,99,148	281
22.	Khammam	29,840	257	-	-	30,097	6,194	3	10,111	1,81,469	67
23.	Nalgonda	7,485	-	-	20	7,505	537	11	35,340	2,37,960	20
ANDHRA PRADESH		1,65,433	59,413	890	3,997	2,29,733	3,53,458	28,554	3,55,345	42,26,449	12,400

5. IRRIGATION

TABLE- 5.4 (Concl..)
AREA OF CROPS IRRIGATED, DISTRICT-WISE, 2004-05

(Area in Hectares)

Sl.No.	District	Non-food crops									
		Ground-nut	Castor	Cotton	Tobacco	Cocunut	Other oil seeds	Total Fodder crops	Other Non-food crops	Total Non-food crops	Total Food and Non-food crops
(1)	(2)	(29)	(30)	(31)	(32)	(33)	(34)	(35)	(36)	(37)	(38)
1.	Srikakulam	6,988	-	-	35	-	533	-	16	7,572	1,97,612
2.	Vizianagaram	3,618	-	-	1,617	-	899	-	406	6,654	1,63,722
3.	Visakhapatnam	890	-	-	1,058	-	460	15	774	3,197	1,33,804
4.	East Godavari	158	-	53	1,046	16,959	1,962	223	1,960	22,758	4,54,927
5.	West Godavari	3,818	-	2,136	17,849	21,868	7,402	298	286	54,323	5,84,850
6.	Krishna	3,970	-	1,124	2,710	1,280	2,117	1,691	731	13,623	3,39,313
7.	Guntur	1,265	82	21,613	-	140	43	127	1,330	24,622	3,62,793
8.	Prakasam	4,642	32	15,132	-	92	9,406	1,068	373	30,745	1,64,553
9.	Nellore	10,843	-	5,111	1,932	449	6,739	147	664	26,311	2,57,448
10.	Chittoor	32,578	-	-	-	2,991	3,098	1,067	6,974	48,196	1,63,874
11.	Kadapa	26,639	4	11,477	-	93	25,944	111	2,035	68,627	1,57,025
12.	Anantapur	20,027	22	2,364	-	800	26,478	94	7,533	57,318	1,41,751
13.	Kurnool	21,976	86	14,598	132	57	21,425	230	1,198	59,802	2,03,862
14.	Mahbubnagar	39,978	339	4,507	126	11	11,020	768	106	56,876	1,59,492
15.	Ranga Reddy	3,675	-	1	-	14	503	2,683	1,782	8,658	70,357
16.	Hyderabad	-	-	-	-	-	0	-	0	-	-
17.	Medak	2,747	-	-	-	1	10,368	246	160	13,668	1,44,412
18.	Nizamabad	1,719	39	63	-	-	31,132	134	33	34,877	1,89,830
19.	Adilabad	2,698	7	4,709	-	-	1,128	16	9	10,095	71,795
20.	Karimnagar	16,536	96	20,220	295	-	1,573	261	32	42,056	2,36,430
21.	Warangal	31,290	45	96,721	6	-	1,164	-	42	1,29,549	3,28,697
22.	Khammam	4,642	-	12,117	4,546	1,004	667	847	57	23,947	2,05,416
23.	Nalgonda	15,272	14	285	-	26	837	294	47	16,795	2,54,755
ANDHRA PRADESH		2,55,969	766	2,12,231	31,352	45,785	1,64,898	10,320	26,548	7,60,269	49,86,718

5. IRRIGATION

TABLE- 5.5
NET AREA SOWN AND NET AREA IRRIGATED IN DIFFERENT
SIZE CLASS OF HOLDINGS, DISTRICT-WISE, 1995-96

Sl. No.	District	Size Class of Holdings (in hectares)					
		Below 1.0		1.0 - 2.0		2.0 - 3.0	
		Net Area Sown	Net Area Irrigated	Net Area Sown	Net Area Irrigated	Net Area Sown	Net Area Irrigated
(1)	(2)	(3)	(4)	(5)	(6)	(7)	(8)
1.	Srikakulam	1,51,354	96,460	91,967	56,703	45,831	28,283
2.	Vizianagaram	1,14,427	58,833	87,652	40,808	50,343	23,685
3.	Visakhapatnam	1,15,943	53,793	91,462	31,383	57,637	14,516
4.	East Godavari	1,85,432	1,40,729	1,11,750	73,535	65,996	39,304
5.	West Godavari	1,61,788	1,44,647	1,16,587	97,427	72,024	57,741
6.	Krishna	1,55,914	1,25,799	1,31,568	94,926	81,232	56,033
7.	Guntur	2,11,459	1,39,001	1,73,634	99,887	1,10,044	57,697
8.	Prakasam	1,18,612	54,492	1,47,812	46,985	1,10,525	33,682
9.	Nellore	94,996	85,331	87,456	72,209	51,471	41,469
10.	Chittoor	1,50,778	70,804	1,64,471	64,927	95,911	36,360
11.	Kadapa	74,581	40,750	1,11,787	40,766	82,223	26,261
12.	Anantapur	67,308	15,239	1,73,569	20,739	1,82,599	20,333
13.	Kurnool	84,557	24,515	1,55,550	31,155	1,43,659	24,762
14.	Mahbubnagar	1,13,189	21,129	1,92,389	27,609	1,56,500	21,777
15.	Ranga Reddy	48,608	10,815	77,643	13,346	59,653	9,798
16.	Hyderabad	76	76	30	30	25	25
17.	Medak	1,07,175	34,402	1,28,661	36,470	75,589	20,272
18.	Nizamabad	80,602	56,711	87,228	55,004	46,437	26,679
19.	Adilabad	70,293	22,332	1,27,188	18,623	1,27,451	11,877
20.	Karimnagar	1,14,067	72,085	1,19,836	73,076	71,488	44,364
21.	Warangal	1,17,794	70,403	1,32,104	75,303	83,532	46,886
22.	Khammam	84,675	40,451	1,10,538	40,654	89,014	29,053
23.	Nalgonda	97,185	50,143	1,41,588	53,303	1,08,496	38,167
	ANDHRA PRADESH	25,20,813	14,28,940	27,62,470	1,164,868	19,67,680	7,09,024

5. IRRIGATION

TABLE- 5.5(Contd..)
NET AREA SOWN AND NET AREA IRRIGATED IN DIFFERENT
SIZE CLASS OF HOLDINGS, DISTRICT-WISE, 1995-96

Sl. No.	District	Size Class of Holdings (in hectares)							
		3.0 - 4.0		4.0 - 5.0		5.0 - 7.5		7.5 - 10.0	
		Net Area Sown	Net Area Irrigated	Net Area Sown	Net Area Irrigated	Net Area Sown	Net Area Irrigated	Net Area Sown	Net Area Irrigated
(1)	(2)	(9)	(10)	(11)	(12)	(13)	(14)	(15)	(16)
1.	Srikakulam	24,709	16,224	14,385	9,150	14,200	8,573	5,174	2,546
2.	Vizianagaram	28,593	12,696	17,971	8,085	19,358	8,062	7,704	2,812
3.	Visakhapatnam	34,237	7,826	23,379	4,765	31,634	5,467	13,901	2,167
4.	East Godavari	40,487	22,807	25,866	13,604	30,072	14,650	11,852	4,560
5.	West Godavari	43,634	34,394	32,240	24,549	38,782	28,813	19,281	13,199
6.	Krishna	51,228	33,398	36,088	22,584	42,955	24,802	17,591	8,382
7.	Guntur	64,428	31,277	43,979	20,124	43,500	20,447	14,332	5,152
8.	Prakasam	69,013	19,791	51,329	14,074	66,277	17,045	32,228	8,169
9.	Nellore	30,548	24,374	20,878	16,251	27,752	21,495	13,922	10,101
10.	Chittoor	46,391	18,877	29,015	11,633	34,582	13,322	15,758	6,347
11.	Kadapa	47,296	13,564	32,633	8,883	40,411	9,616	17,544	3,395
12.	Anantapur	98,056	14,598	88,427	12,219	1,36,414	18,952	90,709	13,549
13.	Kurnool	1,06,512	17,751	88,105	14,423	1,38,472	20,005	86,687	11,775
14.	Mahbubnagar	94,907	13,810	71,802	11,240	1,01,864	17,276	57,735	10,999
15.	Ranga Reddy	34,761	6,669	25,234	5,105	36,691	7,069	18,713	3,723
16.	Hyderabad	9	6	22	22	3	3	-	-
17.	Medak	43,069	10,621	29,617	7,507	40,721	9,154	21,908	4,819
18.	Nizamabad	24,816	14,055	16,041	8,398	19,087	9,623	8,156	4,096
19.	Adilabad	73,308	6,922	59,996	4,900	75,381	6,079	35,236	3,199
20.	Karimnagar	42,343	25,409	28,877	16,587	32,389	19,162	14,936	8,088
21.	Warangal	48,015	25,306	31,895	16,277	36,935	18,641	18,129	8,515
22.	Khammam	52,630	17,346	41,238	12,786	51,167	16,178	23,041	7,329
23.	Nalgonda	70,614	26,077	65,248	21,471	70,176	23,959	37,519	13,144
ANDHRA PRADESH		11,69,604	4,13,798	8,74,265	2,84,637	11,28,823	3,38,393	5,82,056	1,56,066

5. IRRIGATION

TABLE- 5.5(Concl..)
NET AREA SOWN AND NET AREA IRRIGATED IN DIFFERENT
SIZE CLASS OF HOLDINGS, DISTRICT-WISE, 1995-96

Sl. No.	District	Size Class of Holdings (in hectares)					
		10.0 - 20.0		20 and above		Total	
		Net Area Sown	Net Area Irrigated	Net Area Sown	Net Area Irrigated	Net Area Sown	Net Area Irrigated
(1)	(2)	(17)	(18)	(19)	(20)	(21)	(22)
1.	Srikakulam	4,561	2,178	784	340	3,52,965	2,20,457
2.	Vizianagaram	7,515	1,907	2,421	779	3,35,984	1,57,667
3.	Visakhapatnam	13,244	1,771	3,051	629	3,84,488	1,22,317
4.	East Godavari	10,790	4,355	2,245	1,123	4,84,490	3,14,667
5.	West Godavari	18,529	10,690	3,638	2,229	5,06,503	4,13,689
6.	Krishna	13,172	6,193	4,841	4,230	5,34,589	3,76,347
7.	Guntur	6,738	2,114	2,343	1,523	6,70,457	3,77,222
8.	Prakasam	31,011	7,829	5,051	1,553	6,31,858	2,03,620
9.	Nellore	15,086	9,261	5,536	3,101	3,47,645	2,83,592
10.	Chittoor	15,636	6,398	3,906	1,762	5,56,448	2,30,430
11.	Kadapa	15,266	3,447	2,541	970	4,24,282	1,47,652
12.	Anantapur	1,42,435	19,052	57,185	5,797	10,36,702	1,40,478
13.	Kurnool	1,28,421	15,187	40,287	5,127	9,72,250	1,64,700
14.	Mahbubnagar	76,535	15,674	22,632	4,944	8,87,553	1,44,458
15.	Ranga Reddy	24,833	5,753	8,562	1,957	3,34,698	64,235
16.	Hyderabad	-	-	-	-	165	162
17.	Medak	26,030	5,154	7,205	1,681	4,79,975	1,30,080
18.	Nizamabad	6,897	3,221	1,510	975	2,90,774	1,78,762
19.	Adilabad	36,094	3,078	7,626	914	6,12,573	77,924
20.	Karimnagar	13,689	6,440	2,687	1,158	4,40,312	2,66,369
21.	Warangal	18,272	7,669	6,480	2,092	4,93,156	2,71,092
22.	Khammam	24,652	8,322	4,006	1,144	4,80,961	1,73,263
23.	Nalgonda	38,198	12,359	11,508	5,338	6,40,532	2,43,961
ANDHRA PRADESH		6,87,604	1,58,052	2,06,045	49,366	1,18,99,360	47,03,144

6. LIVESTOCK AND VETERINARY SERVICES

This chapter contains data relating to Livestock, Poultry, Veterinary services and Fisheries. Livestock Census, 2003 figures are presented in this chapter.

- Table- 6.1 In this table, the number of institutions catering to Veterinary aid, the number of Technical Persons employed in those institutions, number of Cases treated, Castrations, Vaccinations done etc., are given for the years 2000-2001 to 2004-05.
- Table- 6.2 District-wise data relating to Livestock Development Services as on 31.3.2005 is presented in this table.
- Table- 6.3 Data relating to Livestock and Poultry population as per 1999 & 2003 Census is presented in this table. As seen from the table the Cattle population is decreased by 11.11% during 2003 over 1999. Where as the Buffaloe population is increased by 11.49% during the same period. The total Livestock without Dogs registered an increase of 33.9% during 2003 over 1999 Census.
- Table- 6.4 District-wise Livestock and Poultry data of 2003 Livestock Census is covered in this table.
- Table- 6.5 This table presents data on Marine Fish and Prawns Production (species-wise) during 2004-05. The quantity of Marine Fish and Prawns production during 2004-05 was 2,10,773 tonnes with an estimated value of Rs1200 Crores.
- Table- 6.6 This table presents data on Inland Fish and Prawns Production (species-wise) during 2004-05. The quantity of production was about 6,09,349 tonnes and the value was about Rs. 3383.37 Crores.
- Table- 6.7 This table presents District-wise data on Marine Fish and Prawns Production, during 2003-04 and 2004-05. The production during 2004-05 was 2,10,732 tonnes recorded a decrease of 20.14% over 2003-04.
- Table- 6.8 This table presents data on Inland Fish and Prawns Production District-wise during 2003-04 and 2004-05.

6. LIVESTOCK AND VETERINARY SERVICES

TABLE- 6.1
LIVESTOCK DEVELOPMENT SERVICES

Sl. No.	Year	No. of Institutions catering to Veterinary Aid				
		Veterinary Poly Clinics	Veterinary Hospitals	Veterinary Dispensaries	Rural Livestock Units	Total
(1)	(2)	(3)	(4)	(5)	(6)	(7)
1	2000-2001	22	281	1,790	2,879	4,972
2	2001-2002	22	282	1,792	2,874	4,970
3	2002-2003	22	282	1,793	2,879	4,976
4	2003-2004	22	281	1,793	2,880	4,976
5	2004-2005	22	281	1,794	2,879	4,976

TABLE- 6.1(Contd..)

LIVESTOCK DEVELOPMENT SERVICES

Sl. No.	Year	No. of Technical Persons employed in Veterinary Institutions			
		Deputy & Assistant Directors	Veterinary Asst. Surgeons	Total No. of Veterinary Officers	Para Veterinary Staff
(1)	(2)	(8)	(9)	(10)	(11)
1	2000-2001	428	1,758	2,186	4,511
2	2001-2002	408	1,684	2,092	4,721
3	2002-2003	420	1,626	2,046	4,674
4	2003-2004	399	1,642	2,041	4,571
5	2004-2005	424	1,653	2,077	4,496

TABLE- 6.1(Concl..)

LIVESTOCK DEVELOPMENT SERVICES

Sl. No.	Year	No. of cases treated (excluding Livestock Farms) (in'000)			No. of Castrations done (in '000)	No. of Vaccinations done (in '000)	Artificial Inseminations done (in '000)	Calves Born (in '000)	No. of Artificial Insemination Centres	Area brought under Fodder Development (acres)
		Out-patient	In-patient	Total						
(1)	(2)	(12)	(13)	(14)	(15)	(16)	(17)	(18)	(19)	(20)
1	2000-2001	48,702	173	48,875	1,085	55,593	2,562	750	4,359	5,11,522
2	2001-2002	51,574	45	51,619	1,105	56,551	2,670	862	4,604	6,32,949
3	2002-2003	61,323	9	61,332	1,358	70,248	2,962	1,019	4,735	13,13,073
4	2003-2004	62,919	8	62,927	1,366	75,303	3,104	1,160	4,792	15,06,000
5	2004-2005	59,076	8	59,084	1,283	85,030	3,358	1,269	4,795	15,08,000

Source: Director of Animal Husbandry, Andhra Pradesh.

6. LIVESTOCK AND VETERINARY SERVICES

TABLE- 6.2
LIVESTOCK DEVELOPMENT SERVICES, DISTRICT-WISE

(As on 31.3.2005)

Sl. No.	District	No.of Veterinary Institutions catering to Veterinary Aid				
		Veterinary Poly Clinics	Veterinary Hospitals	Veterinary Dispensaries	Rural Livestock Units	Total
(1)	(2)	(3)	(4)	(5)	(6)	(7)
1.	Srikakulam	1	13	57	114	185
2.	Vizianagaram	1	11	48	85	145
3.	Visakhapatnam	1	16	64	76	157
4.	East Godavari	1	15	108	101	225
5.	West Godavari	1	11	84	101	197
6.	Krishna	1	16	90	205	312
7.	Guntur	1	16	100	158	275
8.	Prakasam	1	9	90	97	197
9.	Nellore	1	15	82	106	204
10.	Chittoor	1	15	99	187	302
11.	Kadapa	1	13	70	137	221
12.	Anantapur	1	16	95	63	175
13.	Kurnool	1	15	101	205	322
14.	Mahbubnagar	1	12	98	226	337
15.	Ranga Reddy	-	9	57	161	227
16.	Hyderabad	1	3	4	1	9
17.	Medak	1	11	76	136	224
18.	Nizamabad	1	10	51	66	128
19.	Adilabad	1	9	76	63	149
20.	Karimnagar	1	9	91	145	246
21.	Warangal	1	14	82	136	233
22.	Khammam	1	10	78	149	238
23.	Nalgonda	1	13	93	161	268
ANDHRA PRADESH		22	281	1,794	2,879	4,976

6. LIVESTOCK AND VETERINARY SERVICES

TABLE- 6.2(Contd..)

LIVESTOCK DEVELOPMENT SERVICES, DISTRICT-WISE

(As on 31.3.2005)

Sl. No.	District	No. of Technical Persons employed in Veterinary Institutions				No. of cases treated (excluding Livestock Farms)		
		Deputy Directors	Assistant Directors	Veterinary Assistant Surgeons	Para Veterinary Staff	Out-patient	In-patient	Total
(1)	(2)	(8)	(9)	(10)	(11)	(12)	(13)	(14)
1.	Srikakulam	1	19	62	193	21,83,901	0	21,83,901
2.	Vizianagaram	1	19	51	149	21,56,895	275	21,57,170
3.	Visakhapatnam	1	15	53	122	16,98,522	226	16,98,748
4.	East Godavari	1	16	112	198	27,53,970	472	27,54,442
5.	West Godavari	0	20	90	187	20,03,456	573	20,04,029
6.	Krishna	1	18	61	259	32,20,753	561	32,21,314
7.	Guntur	1	25	104	266	28,35,874	1,117	28,36,991
8.	Prakasam	0	17	96	209	23,77,408	415	23,77,823
9.	Nellore	3	24	88	203	22,65,241	712	22,65,953
10.	Chittoor	3	24	107	301	29,63,258	0	29,63,258
11.	Kadapa	1	15	70	203	24,78,187	395	24,78,582
12.	Anantapur	1	20	97	157	25,12,730	34	25,12,764
13.	Kurnool	1	17	84	277	36,73,086	926	36,74,012
14.	Mahbubnagar	1	13	39	254	30,04,396	20	30,04,416
15.	Ranga Reddy	2	14	61	222	22,69,051	0	22,69,051
16.	Hyderabad	1	5	10	14	3,74,970	133	3,75,103
17.	Medak	1	11	46	182	31,84,836	1,412	31,86,248
18.	Nizamabad	2	16	55	121	16,74,590	103	16,74,693
19.	Adilabad	1	13	65	107	22,21,089	0	22,21,089
20.	Karimnagar	3	18	101	240	42,32,222	58	42,32,280
21.	Warangal	2	23	90	221	34,11,411	249	34,11,660
22.	Khammam	1	11	47	200	29,52,240	26	29,52,266
23.	Nalgonda	1	21	64	211	26,28,076	69	26,28,145
ANDHRA PRADESH		30	394	1,653	4,496	5,90,76,162	7,776	5,90,83,938

6. LIVESTOCK AND VETERINARY SERVICES

TABLE- 6.2(Contd..)

LIVESTOCK DEVELOPMENT SERVICES, DISTRICT-WISE

(As on 31.3.2005)

Sl. No.	District	No.of Castrations done	No.of Vaccinations done	Artificial Inseminations done (No)			
				Exotic	Indigenous	Murrah	Total
(1)	(2)	(15)	(16)	(17)	(18)	(19)	(20)
1.	Srikakulam	73,166	21,01,533	1,26,162	11,608	18,077	1,55,847
2.	Vizianagaram	95,154	39,68,952	94,483	1,676	71,467	1,67,626
3.	Visakhapatnam	63,208	26,11,217	59,218	2,592	84,999	1,46,809
4.	East Godavari	36,333	37,25,092	53,731	13,733	2,01,870	2,69,334
5.	West Godavari	17,871	28,02,458	41,433	15,017	2,17,243	2,73,693
6.	Krishna	19,896	47,11,877	13,937	12,598	2,90,818	3,17,353
7.	Guntur	40,706	36,62,957	7,078	6,355	2,82,752	2,96,185
8.	Prakasam	44,543	27,96,993	1,146	2,788	1,31,265	1,35,199
9.	Nellore	46,090	41,70,355	5,545	4,222	74,288	84,055
10.	Chittoor	66,796	48,67,844	4,44,372	0	20,745	4,65,117
11.	Kadapa	58,630	24,06,078	7,575	6,626	70,265	84,466
12.	Anantapur	72,597	59,69,289	50,129	12,544	76,513	1,39,186
13.	Kurnool	1,16,260	43,00,086	4,487	12,192	1,08,931	1,25,610
14.	Mahbubnagar	81,443	63,53,493	20,279	12,578	49,637	82,494
15.	Ranga Reddy	27,288	48,39,241	20,526	287	47,847	68,660
16.	Hyderabad	201	2,99,922	1,479	107	2,373	3,959
17.	Medak	50,327	42,36,557	9,040	3,571	59,742	72,353
18.	Nizamabad	33,840	25,65,619	4,114	2,963	51,035	58,112
19.	Adilabad	77,880	22,77,195	852	5,849	19,160	25,861
20.	Karimnagar	54,927	48,21,774	16,495	1,186	73,844	91,525
21.	Warangal	73,433	44,35,603	8,800	6,173	54,138	69,111
22.	Khammam	64,404	38,09,138	1,235	14,585	83,833	99,653
23.	Nalgonda	68,077	32,97,102	9,747	8,246	1,07,380	1,25,373
ANDHRA PRADESH		12,83,070	8,50,30,375	1001,863	1,57,496	21,98,222	33,57,581

6. LIVESTOCK AND VETERINARY SERVICES

**TABLE- 6.2(Concl..)
LIVESTOCK DEVELOPMENT SERVICES, DISTRICT-WISE**

(As on 31.3.2005)

Sl. No.	District	Calves Born (No.)				No. of Artificial Insemination Centres	Area brought under Fodder Development (in acres)
		Exotic	Indigenous	Murrah	Total		
(1)	(2)	(21)	(22)	(23)	(24)	(25)	(26)
1.	Srikakulam	59,267	5,690	8,394	73,351	175	23,786
2.	Vizianagaram	35,402	528	24,829	60,759	145	16,445
3.	Visakhapatnam	24,086	1,288	35,664	61,038	136	28,357
4.	East Godavari	21,977	4,648	78,833	1,05,458	225	90,672
5.	West Godavari	15,580	6,005	81,045	1,02,630	197	70,676
6.	Krishna	4,519	4,458	1,02,352	1,11,329	311	68,817
7.	Guntur	2,096	2,145	1,08,070	1,12,311	273	1,54,675
8.	Prakasam	200	736	50,228	51,164	193	1,28,980
9.	Nellore	2,007	2,102	30,665	34,774	204	63,277
10.	Chittoor	1,76,910	0	8,690	1,85,600	301	65,279
11.	Kadapa	2,406	2,486	26,467	31,359	220	43,244
12.	Anantapur	18,711	3,560	27,032	49,303	169	91,455
13.	Kurnool	1,470	4,527	40,684	46,681	306	95,658
14.	Mahbubnagar	8,426	3,922	16,381	28,729	295	90,793
15.	Ranga Reddy	8,410	95	18,380	26,885	227	70,389
16.	Hyderabad	537	237	1,244	2,018	7	-
17.	Medak	4,326	1,680	21,572	27,578	219	68,773
18.	Nizamabad	1,588	1,004	13,675	16,267	127	32,778
19.	Adilabad	380	1,575	6,205	8,160	127	37,349
20.	Karimnagar	6,373	161	26,998	33,532	228	65,241
21.	Warangal	3,875	1,975	19,926	25,776	231	59,920
22.	Khammam	349	5,691	27,227	33,267	228	62,349
23.	Nalgonda	2,919	2,715	34,980	40,614	251	78,888
ANDHRA PRADESH		4,01,814	57,228	8,09,541	12,68,583	4,795	15,07,801

Source: Director of Animal Husbandry, Andhra Pradesh.

6. LIVESTOCK AND VETERINARY SERVICES

TABLE- 6.3
LIVESTOCK AND POULTRY POPULATION

(Numbers)			
Sl. No.	Particulars	1999	2003
(1)	(2)	(3)	(4)
1.	Cattle		
	Males (over three years)	49,15,550	39,71,331
	Females (over three years)	29,22,812	29,23,537
	Young Stock	27,63,708	25,28,929
	Total	1,06,02,070	94,23,797
2.	Buffaloes		
	Males (over three years)	6,51,528	5,39,039
	Females (over three years)	51,69,895	59,22,336
	Young Stock	38,36,287	43,06,329
	Total	96,57,710	1,07,67,704
3.	Sheep	97,43,189	2,10,14,674
4.	Goats	52,13,354	64,26,893
5.	Horses	6,930	N.A.
6.	Camels	58	N.A.
7.	Pigs	7,47,583	5,48,660
8.	Other Livestock	40,061	38,193
9.	Total Livestock without dogs	3,60,10,955	4,82,19,921
10.	Dogs	16,51,766	14,36,182
11.	Poultry	6,33,95,758	10,05,80,247

Source:-Director of Animal Husbandry, Andhra Pradesh.

6. LIVESTOCK AND VETERINARY SERVICES

TABLE- 6.4

LIVESTOCK AND POULTRY POPULATION, DISTRICT-WISE, 2003

(Numbers)

Sl. No.	District	Cattle			
		Males over 3 Years	Females over 3 Years	Young Stock	Total
(1)	(2)	(3)	(4)	(5)	(6)
1.	Srikakulam	2,32,253	2,60,409	2,23,455	7,16,117
2.	Vizianagaram	1,50,602	1,46,988	1,32,609	4,30,199
3.	Visakhapatnam	1,55,684	1,02,022	96,292	3,53,998
4.	East Godavari	79,376	96,779	84,192	2,60,347
5.	West Godavari	56,085	63,512	58,102	1,77,699
6.	Krishna	39,154	33,969	29,399	1,02,522
7.	Guntur	56,835	25,698	22,888	1,05,421
8.	Prakasam	71,725	23,645	22,439	1,17,809
9.	Nellore	67,759	49,232	47,838	1,64,829
10.	Chittoor	1,28,947	4,01,862	3,05,525	8,36,334
11.	Kadapa	87,984	45,971	35,035	1,68,990
12.	Anantapur	3,18,272	2,03,918	1,66,436	6,88,626
13.	Kurnool	2,22,643	1,13,124	93,924	4,29,691
14.	Mahbubnagar	3,70,609	1,87,056	1,71,460	7,29,125
15.	Ranga Reddy	1,57,842	73,473	73,277	3,04,592
16.	Hyderabad	335	2481	1,541	4,357
17.	Medak	2,67,541	1,27,319	1,15,796	5,10,656
18.	Nizamabad	1,48,201	73,981	83,027	3,05,209
19.	Adilabad	2,69,196	3,75,678	1,96,707	8,41,581
20.	Karimnagar	3,25,993	66,426	75,354	4,67,773
21.	Warangal	3,27,973	1,30,928	1,49,878	6,08,779
22.	Khammam	2,07,943	1,87,107	1,78,316	5,73,366
23.	Nalgonda	2,28,379	1,31,959	1,65,439	5,25,777
ANDHRA PRADESH		39,71,331	29,23,537	25,28,929	94,23,797

6. LIVESTOCK AND VETERINARY SERVICES

TABLE- 6.4(Contd..)

LIVESTOCK AND POULTRY POPULATION, DISTRICT-WISE, 2003

(Numbers)

Sl. No.	District	Buffaloes				Sheep	Goats	Pigs
		Males over 3 Years	Females over 3 Years	Young Stock	Total			
(1)	(2)	(7)	(8)	(9)	(10)	(11)	(12)	(13)
1.	Srikakulam	36,028	72,079	54,858	1,62,965	4,91,975	1,85,563	22,648
2.	Vizianagaram	41,829	1,44,708	1,04,049	2,90,586	5,72,943	2,18,384	31,669
3.	Visakhapatnam	58,682	2,08,350	1,51,348	4,18,380	1,98,194	2,08,243	20,436
4.	East Godavari	18,114	3,19,305	2,18,233	5,55,652	1,12,230	1,51,037	26,990
5.	West Godavari	10,526	3,08,220	2,35,350	5,54,096	1,73,509	1,14,443	14,532
6.	Krishna	8,835	4,80,631	3,68,920	8,58,386	4,21,370	1,31,763	16,189
7.	Guntur	22,888	5,64,667	3,73,277	9,60,832	7,77,088	1,80,134	24,150
8.	Prakasam	37,310	5,58,299	4,28,547	10,24,156	11,77,880	2,93,695	18,120
9.	Nellore	21,689	3,96,026	2,80,783	6,98,498	7,29,293	1,92,035	7,976
10.	Chittoor	5,361	79,603	54,534	1,39,498	9,58,492	2,45,855	11,398
11.	Kadapa	9,668	2,61,378	1,86,375	4,57,421	8,95,087	3,75,280	12,784
12.	Anantapur	16,317	2,50,814	1,61,843	4,28,974	19,16,935	5,07,170	30,856
13.	Kurnool	7,951	2,70,968	1,81,488	4,60,407	11,49,349	3,86,880	13,344
14.	Mahbubnagar	28,971	1,87,719	1,37,734	3,54,424	33,89,701	5,08,362	43,828
15.	Ranga Reddy	8,747	1,52,886	1,10,709	2,72,342	6,46,920	3,18,646	14,386
16.	Hyderabad	721	25,419	5,199	31,339	2,057	11,841	413
17.	Medak	41,353	2,08,480	1,67,574	4,17,407	10,14,231	4,17,727	50,551
18.	Nizamabad	17,808	1,75,449	1,44,190	3,37,447	7,97,468	2,38,539	13,433
19.	Adilabad	12,416	2,01,024	94,820	3,08,260	5,20,978	3,39,076	14,605
20.	Karimnagar	20,447	2,48,118	1,72,846	4,41,411	18,16,791	3,17,379	61,687
21.	Warangal	52,017	2,21,407	1,70,063	4,43,487	10,18,394	2,88,032	31,252
22.	Khammam	18,626	2,87,298	2,54,620	5,60,544	4,15,985	3,43,126	28,943
23.	Nalgonda	42,735	2,99,488	2,48,969	5,91,192	18,17,804	4,53,683	38,470
ANDHRA PRADESH		539,039	59,22,336	43,06,329	1,07,67,704	2,10,14,674	64,26,893	5,48,660

Source: Director of Animal Husbandry, Andhra Pradesh.

6. LIVESTOCK AND VETERINARY SERVICES

TABLE- 6.4(Concl..)

LIVESTOCK AND POULTRY POPULATION, DISTRICT-WISE, 2003

(Numbers)

Sl. No.	District	Other Livestock	Total Livestock (without dogs)	Dogs	Rabbits	Poultry
(1)	(2)	(14)	(15)	(16)	(17)	(18)
1.	Srikakulam	185	15,79,453	20,098	354	14,97,331
2.	Vizianagaram	806	15,44,587	40,505	212	23,57,148
3.	Visakhapatnam	2,385	12,01,636	61,851	3,001	36,35,208
4.	East Godavari	1	11,06,257	69,774	906	1,85,01,414
5.	West Godavari	431	10,34,710	54,479	814	73,80,681
6.	Krishna	27	15,30,257	53,078	390	5622,582
7.	Guntur	323	20,47,948	44,162	194	44,41,007
8.	Prakasam	711	26,32,371	36,035	26	15,40,112
9.	Nellore	211	17,92,842	95,678	614	13,82,415
10.	Chittoor	810	21,92,387	1,15,312	361	80,32,809
11.	Kadapa	1,134	19,10,696	68,282	931	27,34,932
12.	Anantapur	15,132	35,87,693	1,79,055	460	17,55,792
13.	Kurnool	5,982	24,45,653	53,287	344	11,52,468
14.	Mahbubnagar	1,492	50,26,932	1,11,926	711	42,93,678
15.	Ranga Reddy	734	15,57,620	59,447	87	1,18,76,380
16.	Hyderabad	1,775	51,782	10,890	8	23,775
17.	Medak	4,088	24,14,660	84,512	2,988	83,36,858
18.	Nizamabad	1,268	16,93,364	48,285	253	12,99,654
19.	Adilabad	108	20,24,608	28,007	289	12,95,723
20.	Karimnagar	48	31,05,089	41,204	489	30,29,483
21.	Warangal	133	23,90,077	45,342	1,804	18,43,834
22.	Khammam	41	19,22,005	56,559	1,242	19,25,914
23.	Nalgonda	368	34,27,294	58,414	307	66,21,049
ANDHRA PRADESH		38,193	482,19,921	14,36,182	16,785	10,05,80,247

Source:- Director of Animal Husbandry, Andhra Pradesh.

6. LIVESTOCK AND VETERINARY SERVICES

TABLE- 6.5
MARINE FISH AND PRAWNS PRODUCTION (SPECIES-WISE), 2004-05

(Quantity in tonnes, Value in Rs. Lakhs)

Sl.No.	Name of the Species	Quantity	Value
(1)	(2)	(3)	(4)
1.	Elasmobranches		
	a. Sharks	7,360	2,208
	b. Skates	4,182	753
	c. Rays	2,258	1,242
2.	Eels	2,540	1,143
3.	Cat Fishes	6,015	1,804
4.	Clupeoids		
	a. Wolf Herring	5,212	1,094
	b. Sardines	10,617	1,805
	c. Hilsa Shads	3,985	478
	d. Anchovies	3,913	744
	e. Other Clupeoids	4,015	763
5.	Bombay Duck	2,370	450
6.	Lizard Fishes	560	90
7.	Half Beaks and Full Beaks	688	83
8.	Flying Fishes	930	149
9.	Perches	7,440	1,860
10.	Goat Fishes	1,621	243
11.	Thread Fins	3,054	1,008
12.	Croackers	7,975	1,515
13.	Ribbon Fishes	10,407	2,290
14.	Carangids	5,229	1,098
15.	Silver Bellies	4,555	957
16.	Big Jawed Jumpet	773	170
17.	Pomfrets	8,578	5,147
18.	Mackerls		
	a. Kanagartha	9,824	2,751
	b. Other Mackerels	6,940	1,666
19.	Seer fishes	6,496	3,897
20.	Tunnies	7,072	1,202
21.	Bill fishes	699	112
22.	Baracudas	1,004	201
23.	Mullets	6,050	1,936
24.	Unicorn Cods	498	100
25.	Flat Fishes	822	123
26.	Prawns		
	I. a. Penacid Prawns	17,491	62,968
	b. Non-penacid Prawns	11,660	11,660
	II. Lobsters	107	70
	III. Stomotopods	11	4
	IV. Cephalopods	394	209
27.	Miscellaneous	37,428	5,988
	Total	2,10,773	1,19,981

Source: Commissioner of Fisheries, Andhra Pradesh.

6. LIVESTOCK AND VETERINARY SERVICES

TABLE- 6.6

INLAND FISH AND PRAWNS PRODUCTION (SPECIES-WISE), 2004-05

(Quantity in tonnes, Value in Rs.Lakhs)

Sl. No.	Name of the Species	Quantity	Value
(1)	(2)	(3)	(4)
1.	Barbus	5,108	1,277
2.	Carps	51,678	20,671
3.	Cat fishes	11,663	4,350
4.	Murrel	1,319	1,293
5.	Mulletts	3,580	1,611
6.	Prawns	35,881	1,09,078
7.	Hilsa	100	49
8.	Miscellaneous	5,00,020	2,00,008
Total		6,09,349	3,38,337

Source: Commissioner of Fisheries, Andhra Pradesh.,

TABLE- 6.7

MARINE FISH AND PRAWNS PRODUCTION, DISTRICT-WISE

(In tonnes)

Sl. No.	District	2003-04	2004-05
(1)	(2)	(3)	(4)
1.	Srikakulam	33,039	33,052
2.	Vizianagaram	9,063	8,472
3.	Visakhapatnam	51,604	39,827
4.	East Godavari	54,790	47,320
5.	West Godavari	11,061	7,552
6.	Krishna	20,232	16,500
7.	Guntur	18,788	14,966
8.	Prakasam	16,763	10,569
9.	Nellore	48,586	32,474
Total		2,63,926	2,10,732

Source: Commissioner of Fisheries, Andhra Pradesh.,

6. LIVESTOCK AND VETERINARY SERVICES

TABLE- 6.8
INLAND FISH AND PRAWNS PRODUCTION, DISTRICT-WISE,
2003-04 & 2004-05

(In tonnes)

Sl. No.	District	2003-04	2004-05
(1)	(2)	(3)	(4)
1.	Srikakulam	3,135	3,869
2.	Vizianagaram	3,609	6,144
3.	Visakhapatnam	4,267	4,186
4.	East Godavari	18,312	12,279
5.	West Godavari	2,62,458	2,67,337
6.	Krishna	2,16,035	1,78,708
7.	Guntur	7,496	7,301
8.	Prakasam	178	147
9.	Nellore	36,100	30,219
10.	Chittoor	508	1,873
11.	Kadapa	1,224	1,999
12.	Anantapur	1,427	912
13.	Kurnool	8,705	10,525
14.	Mahbubnagar	14,584	17,707
15.	Ranga Reddy	4,058	2,750
16.	Hyderabad	15	10
17.	Medak	3,668	1,376
18.	Nizamabad	5,079	5,116
19.	Adilabad	7,621	5,947
20.	Karimnagar	9,684	6,939
21.	Warangal	8,190	8,641
22.	Khammam	13,952	17,280
23.	Nalgonda	18,403	18,084
Total		6,48,708	6,09,349

Source: Commissioner of Fisheries, Andhra Pradesh.

7. FORESTS

This section contains tables on area under forest, forest produce, revenue and expenditure.

- Table- 7.1 Forest areas under the control of Forest Department from 2000-2001 to 2004-05 is presented in this table. The forest area in the state as on 2004-05 was 63,814 sq. kms. of which 79.1% is Reserved Forest, 19.4% is protected land and the remaining 1.5% is under un-classified land. During these last five years there is no change in the forest area under the control of Forest Department.
- Table- 7.2 Circle wise Forest areas under the control of Forest Department for 2004-05 is presented in this table. As seen from this table Guntur District possess maximum forest area of 8563.77 sq.kms followed by Kurnool District with 8518.44 sq.kms and the least proportion of forest area is in Nizamabad District with 2718.09 sq.kms.
- Table- 7.3 Circle-wise and species-wise area planted up to 2004-05 is covered in this table. In 1,12,667 hectares Teak was planted which is highest planted species in the state.
- Table- 7.4 Amount realised on sale of major and minor forest produce from 1999-2000 to 2004-05 is shown in this table. The value realized during 2004-05 was Rs. 6,89,405 thousands.
- Table- 7.5 Amount realised on sale of Major and Minor Forest produce, circle-wise during 2004-05 is presented in this table. The Total amount realized on major forest produce is 6,89,405 thousands. In Major and Minor Forest Produce amount realised on sale of Timber and Bamboo is highest respectively.
- Table- 7.6 Revenue and expenditure from 1999-2000 to 2004-05 pertaining to Forest Department is presented in this table. The net revenue deficit during 2004-05 was Rs. (-) 11,208.74 lakhs.

7. FORESTS

TABLE- 7.1
FOREST AREA UNDER THE CONTROL OF FOREST DEPARTMENT

(Area in sq. kms.)

Sl. No.	Year	Reserved Forest	Protected Land	Un-classified Land	Total
(1)	(2)	(3)	(4)	(5)	(6)
1.	2000-2001	50,479	12,365	970	63,814
2.	2001-2002	50,479	12,365	970	63,814
3.	2002-2003	50,479	12,365	970	63,814
4.	2003-2004	50,479	12,365	970	63,814
5.	2004-2005	50,479	12,365	970	63,814

Source: Chief Conservator of Forests, Andhra Pradesh.

TABLE- 7.2
FOREST AREA UNDER THE CONTROL OF FOREST DEPARTMENT,
CIRCLE-WISE, 2004-05.

(Area in sq. kms.)

Sl. No.	Name of the Circle	Reserved Forest	Protected Land	Un-classified Land	Total
(1)	(2)	(3)	(4)	(5)	(6)
1.	Visakhapatnam	3,373.40	2,827.53	90.17	6,291.10
2.	Rajahmundry	3,900.25	808.13	-	4,708.38
3.	Guntur	8,504.50	54.37	4.90	8,563.77
4.	Anantapur	5,408.69	1,040.98	40.29	6,489.96
5.	Kurnool	8,267.74	165.85	84.85	8,518.44
6.	Hyderabad	3,605.10	870.90	124.19	4,600.19
7.	Nizamabad	1,763.14	827.76	127.19	2,718.09
8.	Adilabad	4,600.86	2,494.86	136.17	7,231.89
9.	Warangal	4,561.46	1,633.94	59.57	6,254.97
10.	Khammam	6,493.49	1,641.02	302.43	8,436.94
Total		50,478.63	12,365.34	969.76	63,813.73

Source: Chief Conservator of Forests, Andhra Pradesh.

7. FORESTS

TABLE- 7.3
CIRCLE-WISE AND SPECIES-WISE AREA PLANTED UPTO 2004-05

(In Hectares)

Sl. No.	Name of the Circle	Teak	Eucalyptus	Casurina	Cashew	Red sand-Als	Sandal Wood	Bamboo	Coffee	Miscellaneous	Avenue planted (in kms)
(1)	(2)	(3)	(4)	(5)	(6)	(7)	(8)	(9)	(10)	(11)	(12)
1.	Visakhapatnam	12,335	4,146	10,660	8,435	10	129	10,829	135	56,193	214
2.	Rajahmundry	21,978	6,957	6,728	1,954	-	-	4,817	-	10,920	989
3.	Guntur	1,892	17,434	7,092	6,422	-	-	-	-	13,829	-
4.	Anantapur	-	7,418	-	1,620	1,697	940	545	-	50,799	3,272
5.	Kurnool	3,071	1,847	13	267	1,035	1,389	-	-	45,190	745
6.	Hyderabad	1,343	13,421	3	185	-	342	255	1	25,640	1,025
7.	Nizamabad	61	9,521	-	65	-	-	105	-	12,270	133
8.	Adilabad	30,197	2,222	2	3	6	-	9,385	-	27,840	293
9.	Warangal	16,179	764	-	-	-	-	7,153	-	3,625	211
10.	Khammam	25,605	4,159	-	465	-	-	9,153	-	18,986	46
11.	S.F.Circles (including R&D)	6	8,385	4,057	1,955	-	-	1,325	-	45,498	4,888
Total		1,12,667	76,274	28,555	21,371	2,748	2,800	43,567	136	3,10,790	11,816

Source: Chief Conservator of Forests, Andhra Pradesh.

TABLE- 7.4
AMOUNT REALISED ON SALE OF MAJOR AND MINOR FOREST PRODUCE

(Rs. in '000)

Sl. No.	Year	Major Produce	Minor Produce	Miscellaneous Revenue	Total
(1)	(2)	(3)	(4)	(5)	(6)
1.	1999-2000	2,06,732	3,57,236	2,81,408	8,45,376
2.	2000-2001	1,87,393	4,45,240	1,87,493	8,20,126
3.	2001-2002	2,15,216	2,85,018	1,37,879	6,38,113
4.	2002-2003	2,21,738	4,18,428	1,876	6,42,042
5.	2003-2004	3,50,794	4,92,363	13,233	8,56,390
6.	2004-2005	4,00,721	2,48,900	39,784	6,89,405

Source: Chief Conservator of Forests, Andhra Pradesh.

7. FORESTS

TABLE- 7.5
AMOUNT REALISED ON SALE OF MAJOR AND MINOR FOREST PRODUCE,
CIRCLE-WISE, 2004-05

(Rs.in '000)

Sl. No.	Name of the Circle	Major Forest Produce			Minor Forest Produce			Miscellaneous	Total
		Timber	Fire wood	Other Major Forest Produce	Bamboo	Beedi Leaves	Other Minor Forest Produce		
(1)	(2)	(3)	(4)	(5)	(6)	(7)	(8)	(9)	(10)
1.	Visakhapatnam	1,616	57	48,875	30,922	589	17	4,809	86,885
2.	Rajahmundry	16,669	1,279	74,853	72,501	113	57	597	1,66,069
3.	Guntur	1,528	304	143	28,690	116	23	34,199	65,003
4.	Anantapur	3,782	27	1	0	113	171	5	4,099
5.	Kurnool	1,122	32	1,200	21,863	0	586	0	24,803
6.	Hyderabad	731	253	0	0	10	277	0	1,271
7.	Nizamabad	1,514	0	0	1,898	0	26	0	3,438
8.	Adilabad	92,919	165	6	25,816	0	235	174	1,19,315
9.	Warangal	17,977	0	0	1,487	1	2	0	19,467
10.	Khammam	27,048	5,847	92,446	52,692	0	0	0	1,78,033
11.	Functional circles and State Trading Corporation	8,333	2	1,992	10,415	73	207	0	21,022
Total		1,73,239	7,966	2,19,516	2,46,284	1,015	1,601	39,784	6,89,405

Source: Chief Conservator of Forests, Andhra Pradesh.

TABLE- 7.6
REVENUE AND EXPENDITURE

(Rs. in Lakhs)

Sl. No.	Year	Gross Revenue*	Total Expenditure	Net Revenue Surplus/Deficit
(1)	(2)	(3)	(4)	(5)
1.	1999-2000	8,457.65	19,618.59	(-) 11,160.94
2.	2000-2001	8,225.13	25,663.28	(-) 17,438.15
3.	2001-2002	6,637.43	22,053.30	(-) 15,415.87
4.	2002-2003	8,316.79	20,824.97	(-)12,508.18
5.	2003-2004	9,943.22	30,029.21	(-)20,085.99
6.	2004-2005	9,884.19	21,092.93	(-)11,208.74

*: Includes Revenue from Zoological parks and other refunds.

Source: Chief Conservator of Forests, Andhra Pradesh.

8. INDUSTRIES

Data on industries, their description, working of factories registered under sections 2m(i) and 2m(ii), industry-wise, persons employed and index numbers of industrial production of Andhra Pradesh are covered in this chapter.

Table- 8.1 Data on Working of factories registered under sections 2m(i) and 2m(ii) from 2001-2002 to 2003-2004 is presented in this table. The Gross Value Added has marginally increased from Rs.12882.24 crores in 2001-02 to Rs. 16597.96 crores in 2003-2004.

Table- 8.2(A) District-wise data on factories registered under sections 2m(i) and 2m(ii) Fixed, working and Productive capital, workers, Employees, Wages etc. during the year 2002-2003 is shown in this table. It is observed that the highest number of factories are registered in Guntur district followed by Ranga Reddy district.

Table- 8.2(B) District-wise data on factories registered under sections 2m(i) and 2m(ii) Fixed, working and Productive capital, workers, Employees, Wages etc. during the year 2003-2004 is shown in this table. It is observed that the highest number of factories are registered in Guntur district followed by Ranga Reddy district.

Table- 8.3 The industry-wise data on working of factories under the Factories Act ,section 2m(i) and 2m(ii) and 85(ii) during 2003 and 2004, shows that there are 27912 and 28001 factories in the state respectively categorised under different NIC codes. Highest number of 12916 and 12839 factories are under the industry group of Manufacture of Food Products & Beverages during the years 2003 and 2004 respectively.

Table- 8.4 Index of Industrial Production is precisely termed as one of the tools for measuring the growth of the Industrial Sector at a particular point of time. The Index of Andhra Pradesh from 2002-2003 to 2005-06(April-October with base 1993-94=100) shown in this table reveals that the weighted Index has increased from 155.1 in the year 2002-03 to 176.1 in the year 2005-06(April to October).

8. INDUSTRIES

TABLE- 8.1
WORKING OF FACTORIES REGISTERED
UNDER SECTIONS 2m(i) AND 2m(ii)

Sl. No.	Item	Unit	2001-02	2002-03	2003-04(P)
(1)	(2)	(3)	(4)	(5)	(6)
1.	Factories	No.	14,237	14,635	14,802
2.	Fixed Capital	Rs. Crores	30,072.49	32,061.84	34,216.09
3.	Working Capital	"	6,593.81	7,426.49	7,378.74
4.	Productive Capital	"	36,666.30	39,488.33	41,594.83
5.	Outstanding Loans	"	21,289.45	19,843.53	18,701.61
6.	All Workers	No.	7,51,010	8,64,825	7,22,710
7.	All Employees	"	8,97,722	10,07,465	8,64,112
8.	Wages to Workers	Rs. Crores	2,324.82	2,727.57	2,442.26
9.	Total Emoluments	"	3,730.42	4,228.63	4,031.34
10.	Fuel etc. Consumed	"	3,807.65	4,328.44	6,149.79
11.	Materials Consumed	"	39,581.78	54,469.46	50,418.87
12.	Total Inputs	"	51,037.27	67,815.88	66,003.81
13.	Products and By-products	"	56,210.29	72,053.50	72,429.17
14.	Total Output	"	63,919.51	82,286.30	82,601.77
15.	Depreciation	"	2,546.70	2,854.09	3,229.29
16.	Net Value Added (Col.14 - 12 - 15)	"	10,335.54	11,616.33	13,368.67
17.	Gross Value added (Col.15 + 16)	"	12,882.24	14,470.42	16,597.96

P: Provisional.

Source: Annual Survey of Industries.

8. INDUSTRIES

TABLE- 8.2(A)
WORKING OF FACTORIES REGISTERED UNDER SECTIONS 2m(i) AND 2m(ii),
DISTRICT-WISE, 2002 - 2003

Sl. No.	District	No. of Factories	Fixed Capital (Rs. Lakhs)	Working Capital (Rs. Lakhs)	Productive Capital (Rs. Lakhs)	Workers (No.)	Employees (No.)
(1)	(2)	(3)	(4)	(5)	(6)	(7)	(8)
1.	Srikakulam	651	64,556	16,050	80,606	16,305	19,585
2.	Vizianagaram	226	16,881	(-)1,659	15,222	13,936	15,746
3.	Visakhapatnam	396	8,20,826	2,186	8,23,012	38,098	48,864
4.	East Godavari	732	3,96,836	74,055	4,70,891	27,020	34,882
5.	West Godavari	766	47,459	30,755	78,214	27,986	32,990
6.	Krishna	872	78,661	32,697	1,11,358	25,421	33,070
7.	Guntur	2,067	90,557	24,073	1,14,630	32,681	44,855
8.	Prakasam	686	42,990	22,209	65,199	11,327	14,738
9.	Nellore	347	55,684	9,503	65,187	7,828	10,645
10.	Chittoor	458	76,213	26,234	1,02,447	17,676	22,984
11.	Kadapa	282	82,170	5,621	87,791	5,018	6,431
12.	Anantapur	658	1,08,295	21,931	1,30,226	8,144	10,936
13.	Kurnool	818	79,871	9,252	89,123	11,585	15,130
14.	Mahbubnagar	394	59,305	8,565	67,870	7,357	9,987
15.	Ranga Reddy	1,903	3,34,801	73,887	4,08,688	64,458	92,885
16.	Hyderabad	548	76,785	59,483	1,36,268	29,768	37,641
17.	Medak	664	2,97,491	1,90,544	4,88,035	46,823	61,977
18.	Nizamabad	459	21,526	30,115	51,641	3,56,925	3,62,981
19.	Adilabad	232	47,826	5,498	53,324	17,629	20,041
20.	Karimnagar	314	13,293	13,259	26,552	35,123	37,213
21.	Warangal	491	54,432	12,302	66,734	37,645	40,544
22.	Khammam	316	1,94,317	35,761	2,30,078	11,963	14,965
23.	Nalgonda	355	1,45,409	40,328	1,85,737	14,109	18,375
ANDHRA PRADESH		14,635	32,06,184	7,42,649	39,48,833	8,64,825	10,07,465

8. INDUSTRIES

TABLE- 8.2(A) (Concl..)
WORKING OF FACTORIES REGISTERED UNDER SECTIONS 2m(i) AND 2m(ii),
DISTRICT-WISE, 2002 - 2003

Sl. No.	District	Wages to Workers (Rs. Lakhs)	Total Emoluments (Rs. Lakhs)	Total Input (Rs. Lakhs)	Total Output (Rs. Lakhs)	Depreciation (Rs. Lakhs)	Net Value Added (Rs. Lakhs)	Gross Value Added (Rs. Lakhs)
(1)	(2)	(9)	(10)	(11)	(12)	(13)	(14)	(14)
1.	Srikakulam	3,537	5,241	1,08,751	1,30,638	5,928	15,959	21,887
2.	Vizianagaram	3,234	4,099	44,194	50,916	2,513	4,208	6,721
3.	Visakhapatnam	40,068	64,193	13,51,017	16,73,502	75,407	2,47,077	3,22,484
4.	East Godavari	10,939	19,243	14,62,579	15,69,341	40,080	66,682	1,06,762
5.	West Godavari	9,895	13,361	3,07,709	3,45,087	4,937	32,441	37,378
6.	Krishna	8,287	13,372	2,68,887	3,05,669	7,478	29,304	36,782
7.	Guntur	7,472	12,044	3,05,914	3,47,222	7,603	33,705	41,308
8.	Prakasam	2,906	5,556	1,62,538	1,91,654	4,698	24,418	29,116
9.	Nellore	2,972	5,074	1,14,737	1,36,684	5,394	16,553	21,947
10.	Chittoor	5,579	10,066	1,24,689	1,55,266	6,473	24,104	30,577
11.	Kadapa	2,458	3,685	43,998	55,269	4,671	6,600	11,271
12.	Anantapur	3,065	4,993	1,04,893	1,30,254	8,332	17,030	25,362
13.	Kurnool	3,134	4,921	91,124	1,04,727	5,341	8,262	13,603
14.	Mahbubnagar	2,961	5,167	94,757	1,18,251	5,049	18,445	23,494
15.	Ranga Reddy	34,722	74,658	7,19,123	9,46,650	32,774	1,94,753	2,27,427
16.	Hyderabad	14,056	23,437	2,69,383	3,64,467	8,280	86,804	95,084
17.	Medak	27,317	49,745	5,48,625	7,41,480	28,984	1,63,871	1,92,855
18.	Nizamabad	57,713	59,701	1,02,940	1,78,473	2,574	72,959	75,533
19.	Adilabad	4,555	6,355	1,18,206	1,34,610	2,841	13,563	16,504
20.	Karimnagar	6,552	7,894	60,650	72,205	1,587	9,968	11,555
21.	Warangal	10,741	12,335	1,29,387	1,53,530	3,972	20,172	24,144
22.	Khammam	4,903	7,881	1,03,253	1,45,900	8,462	34,185	42,647
23.	Nalgonda	5,691	9,842	1,44,234	1,76,835	12,031	20,570	32,601
ANDHRA PRADESH		2,72,757	4,22,863	67,81,588	82,28,630	2,85,409	11,61,633	14,47,042

8. INDUSTRIES

TABLE- 8.2(B)

WORKING OF FACTORIES REGISTERED UNDER SECTIONS 2m(i) AND 2m(ii),
DISTRICT-WISE, 2003-2004 (P)

Sl. No.	District	No. of Factories	Fixed Capital (Rs. Lakhs)	Working Capital (Rs. Lakhs)	Productive Capital (Rs. Lakhs)	Workers (No.)	Employees (No.)
(1)	(2)	(3)	(4)	(5)	(6)	(7)	(8)
1.	Srikakulam	433	79,957	4,234	84,191	11,977	14,686
2.	Vizianagaram	257	21,265	-1,553	19,712	14,549	16,472
3.	Visakhapatnam	537	9,27,687	95,746	10,23,433	43,242	56,019
4.	East Godavari	972	3,45,416	1,01,433	4,46,849	25,237	32,257
5.	West Godavari	615	65,531	15,405	80,936	25,040	30,319
6.	Krishna	932	68,651	32,990	1,01,641	23,761	30,046
7.	Guntur	2,035	1,24,754	33,681	1,58,435	34,826	47,201
8.	Prakasam	661	33,557	20,604	54,161	13,031	16,000
9.	Nellore	445	61,308	11,574	72,882	8,382	10,827
10.	Chittoor	599	91,071	22,933	1,14,004	17,865	24,811
11.	Kadapa	238	74,150	1,888	76,038	4,172	5,452
12.	Anantapur	575	1,03,876	27,958	1,31,834	8,772	11,365
13.	Kurnool	765	69,808	4,521	74,329	9,590	13,581
14.	Mahbubnagar	303	87,191	17,088	1,04,279	9,216	12,271
15.	Ranga Reddy	1,957	4,14,520	40,893	4,55,413	63,474	90,373
16.	Hyderabad	625	96,497	78,517	1,75,014	29,200	38,209
17.	Medak	671	3,32,338	1,13,273	4,45,611	46,048	61,190
18.	Nizamabad	388	18,494	16,836	35,330	234,973	2,39,028
19.	Adilabad	206	44,447	5,545	49,992	16,296	18,780
20.	Karimnagar	372	14,574	13,370	27,944	36,451	39,140
21.	Warangal	464	48,817	5,960	54,777	22,376	24,566
22.	Khammam	360	1,30,844	26,000	1,56,844	8,085	10,750
23.	Nalgonda	392	1,66,856	48,978	2,15,834	16,147	20,769
ANDHRA PRADESH		14,802	34,21,609	7,37,874	41,59,483	722,710	8,64,112

8. INDUSTRIES

TABLE- 8.2 (B) (Concl..)
WORKING OF FACTORIES REGISTERED UNDER SECTIONS 2m(i) AND 2m(ii),
DISTRICT-WISE, 2003-04(P)

Sl. No.	District	Wages to Workers (Rs. Lakhs)	Total Emoluments (Rs. Lakhs)	Total Input (Rs. Lakhs)	Total Output (Rs. Lakhs)	Depreciation (Rs. Lakhs)	Net Value Added (Rs. Lakhs)	Gross Value Added (Rs. Lakhs)
(1)	(2)	(9)	(10)	(11)	(12)	(13)	(14)	(14)
1.	Srikakulam	3,911	5,977	1,08,595	1,33,927	6,661	18,672	25,333
2.	Vizianagaram	4,682	5,885	68,228	81,907	2,974	10,705	13,679
3.	Visakhapatnam	43,287	74,588	16,17,979	20,87,899	97,012	3,72,907	4,69,919
4.	East Godavari	10,929	17,953	6,68,476	7,90,186	32,087	89,623	1,21,710
5.	West Godavari	9,486	13,122	2,96,352	3,37,107	6,445	34,310	40,755
6.	Krishna	7,958	12,599	2,20,109	2,63,038	7,979	34,949	42,928
7.	Guntur	8,230	13,573	3,81,956	4,18,935	10,623	26,355	36,978
8.	Prakasam	3,216	5,712	1,15,563	1,40,183	4,204	20,416	24,620
9.	Nellore	2,983	5,127	99,610	1,20,788	5,608	15,570	21,178
10.	Chittoor	5,503	10,242	1,53,097	1,86,301	8,204	25,000	33,204
11.	Kadapa	1,995	3,123	48,574	59,776	4,647	6,556	11,203
12.	Anantapur	3,323	5,392	1,05,279	1,33,319	8,356	19,684	28,040
13.	Kurnool	2,402	4,391	1,20,613	1,27,796	5,271	1,911	7,182
14.	Mahbubnagar	4,539	7,869	1,69,431	1,96,961	6,954	20,577	27,531
15.	Ranga Reddy	32,153	70,078	8,26,628	10,61,688	42,981	1,92,080	2,35,061
16.	Hyderabad	15,564	26,298	2,90,650	3,82,009	9,162	82,197	91,359
17.	Medak	26,559	49,368	6,78,561	9,24,633	31,095	2,14,977	2,46,072
18.	Nizamabad	30,774	32,180	79,469	1,23,555	1,983	42,103	44,086
19.	Adilabad	4,832	6,699	1,35,201	1,59,584	3,536	20,847	24,383
20.	Karimnagar	6,019	7,262	54,509	67,387	1,591	11,288	12,879
21.	Warangal	5,270	6,658	71,654	86,480	3,278	11,548	14,826
22.	Khammam	4,406	7,839	1,00,377	1,36,243	8,737	27,129	35,866
23.	Nalgonda	6,205	11,199	1,89,470	2,40,475	13,541	37,463	51,004
	ANDHRA PRADESH	2,44,226	4,03,134	66,00,381	82,60,177	3,22,929	13,36,867	16,59,796

8. INDUSTRIES

TABLE- 8.3
FACTORIES WORKING UNDER THE FACTORIES ACT SECTIONS 2m(i), 2m(ii) AND
85(ii) INDUSTRY-WISE IN ANDHRA PRADESH, 2003 & 2004

N.I.C. Code No.	Industry	No.of Factories	
		2003	2004
(1)	(2)		(3)
01	Agriculture, Hunting and related service activities	748	913
14	Other Mining & Quarrying	486	488
15	Manufacture of Food products and Beverages	12,916	12,839
16	Manufacture of Tobacco products	302	276
17	Manufacture of Textiles	404	401
18	Manufacture of Wearing Apparel, Dressing and Dying of Fur	54	53
19	Tanning, Dressing of Leather and Manufacture of Luggage Handbags etc.	90	95
20	Manufacture of Wood and products of Wood and Cork (except Furniture)	3,277	3,234
21	Manufacture of Paper and Paper products	393	394
22	Publishing, Printing and Reproduction of recorded media	236	258
23	Manufacture of Coke, Refined Petroleum products and Nuclear Fuel	101	96
24	Manufacture of Chemicals and Chemical products	1,084	1,046
25	Manufacture of Rubber and Plastic products	708	753
26	Manufacture of Other Non-metallic Mineral products	3,163	3,204
27	Manufacture of Basic Metals	606	620
28	Manufacture Fabricated Metal products except Machinery and Equipment	1,206	1,173
29	Manufacture of machinery and equipment N.E.C.	634	684
30	Manufacture of Office accounting and computing machinery	7	6
31	Manufacture of electrical machinery and apparatus N.E.C.	263	271
32	Manufacture of Radio, T.V., Communication Equipment and Apparatus	115	125
33	Manufacture of Medical Precision, Optical Instruments, Watches and Clocks	38	35

8. INDUSTRIES

TABLE- 8.3(Concl..)

**FACTORIES WORKING UNDER THE FACTORIES ACT SECTIONS 2m(i), 2m(ii) AND
85(ii) INDUSTRY-WISE IN ANDHRA PRADESH, 2003 & 2004**

N.I.C. Code No.	Industry	No. of Factories	
		2003	2004
(1)	(2)		(3)
34	Manufacture of Motor Vehicles, Trailers and Semi-trailers	164	159
35	Manufacture of Other Transport Equipment	31	29
36	Manufacture of Furniture and Manufacturing of N.E.C.	94	70
37	Recycling	24	24
40	Electricity, Gas, Steam and Hot Water Supply	118	129
41	Collection, Purification and Distribution of Water	32	31
45	Construction	3	3
50	Sale, Maintenance and Repairs of Motor Vehicles and Retail Sale of Automotive Fuel	434	422
51	Wholesale Trade and Commission Trade, except Motor Vehicles and Motor Cycles	3	3
52	Retail Trade, Repair of Personal and Household Goods	8	3
55	Hotels and Restaurants	-	-
60	Land Transport via Pipe Lines	17	21
63	Supporting and Auxiliary Transport Activities	121	117
72	Computer and Related Activities	3	1
73	Research and Development	2	-
74	Other Business Activities.	2	1
75	Public Admn. and Defence; Compulsory Social Security	4	4
90	Sewage and Refuse Disposal, Sanitation and Similar activities	2	2
92	Recreation, Cultural and Sporting Activities	9	10
93	Other Service Activities	10	8
Grand Total		27,912	28,001

Note: 1998 N.I.C. codes are adopted.

N.E.C.: Not elsewhere classified

Source: Directorate of Factories, Andhra Pradesh.

8. INDUSTRIES

TABLE- 8.4
INDEX NUMBERS OF INDUSTRIAL PRODUCTION

(Base 1993-94=100)

Industry Code	Description	Weight	2002-2003	2003-2004	2004-2005	2005-06(P) April to October
(1)	(2)	(3)	(4)	(5)	(6)	(7)
20-21	Food Products	193.6	108.3	99.8	112.2	113.7
22.	Beverages, Tobacco & related products	62.7	120.9	121.6	118.1	120.3
23.	Cotton Textiles	54.5	136.4	136.9	150.4	153.1
24.	Wool, Silk & Man made Fibre Textiles	13.8	198.1	226.7	204.8	186.1
25.	Jute and Other Vegetable Fibre Textiles (except Cotton)	3.6	89.4	66.0	90.3	63.4
26.	Textile Products (including Wearing Apparel)	2.8	305.3	339.1	391.7	432.7
27.	Wood and Wood Products, Furniture and Fixtures	0.6	78.7	234.1	139.0	81.3
28.	Paper and Paper products, Printing, Publishing and allied industries	30.5	177.2	178.2	189.8	203.6
29.	Leather and Leather and Fur Products	1.4	92.1	49.0	38.1	51.0
30.	Basic Chemicals and Chemical Products (except products of Petroleum and Coal)	113.6	190.3	212.9	220.4	238.8
31.	Rubber, Plastic, Petroleum and Coal Products	62.4	162.3	187.9	188.8	165.8
32.	Non-metallic Mineral Products	81.5	109.7	114.2	129.6	146.6
33.	Basic Metal and Alloy industries	102.5	156.5	164.7	170.6	179.7
34.	Metal Products and Parts, except Machinery and Equipment	11.1	62.9	92.8	84.5	98.5
35-36	Machinery and Equipment other than Transport Equipment	89.6	181.8	205.4	207.9	176.1
37.	Transport Equipment and Parts	14.8	218.8	283.5	358.6	346.2
38.	Other Manufacturing Industries	3.1	138.6	78.5	73.4	111.2
1.	Mining and Quarrying	48.5	278.0	293.5	312.9	342.7
2-3	Manufacturing	842.1	145.9	154.8	163.2	164.4
4.	Electricity	109.4	171.6	179.0	193.7	192.9
	General Index	1,000.0	155.1	164.2	173.8	176.1

Source: Directorate of Economics and Statistics, Andhra Pradesh.

(P): Provisional.

9. MINING

Andhra Pradesh is rich in a variety of minerals. This chapter presents data on quantity and value of major mineral production in Andhra Pradesh by categories such as fuel, metallic and non-metallic minerals.

Table- 9.1 This table contains quantity and value of different kinds of mineral production in Andhra Pradesh from 2001-2002 to 2003-04. It may be seen that during the year 2003-04 coal production amounted to Rs. 3,19,56,965 thousands and production of Limestone was about Rs. 22,15,375 thousands in the state.

Table- 9.2 This table covers district-wise data regarding quantity and value of production of principal minerals during the year 2003-04.

Table- 9.3 This table gives the division-wise data relating to opening stock, closing stock, production and consumption of indigenous coal in Andhra Pradesh from 2001-02 to 2004-05.

TABLE- 9.1
PRODUCTION OF PRINCIPAL MINERALS IN ANDHRA PRADESH

(Value in Rs.'000)

Sl. No.	Minerals	Unit	2001-2002		2002-2003		2003-04 (P)	
			Quantity	Value	Quantity	Value	Quantity	Value
(1)	(2)	(3)	(4)	(5)	(6)	(7)	(8)	(9)
I.	FUEL MINERALS							
	Coal	'000 Tonnes	30,811	2,94,25,300	33,158	3,16,66,885	33,852	3,19,56,965
	Natural Gas (Utilised)	M.C.M.	1,779	53,37,000	2,019	60,57,000	1,915	57,45,000
	Petroleum (Crude)	'000 Tonnes	283	15,76,310	300	16,71,000	279	15,54,030
II.	METALLIC MINERALS							
	Chromite	Tonnes	-	-	-	-	-	-
	Gold	Kgs.	-	-	-	-	-	-
	Iron Ore (Total)	'000 tonnes	374	27,224	689	48,715	1,390	90,631
	Lead Concentrate	Tonnes	5,845	95,121	3,153	51,312	-	-
	Manganese Ore	"	94,917	46,128	72,886	34,479	56,507	33,726
	Silver	Kgs.	-	-	-	-	-	-
III.	NON-METALLIC MINERALS							
	Apatite	Tonnes	3,762	7,622	3,980	8,040	3,966	8,293
	Asbestos	"	914	17,844	801	14,667	849	17,819
	Ball Clay	"	51,718	5,895	67,450	7,640	1,20,224	14,318
	Barytes	"	9,13,033	3,52,135	6,70,506	3,22,936	7,18,484	3,67,699
	Calcite	"	-	-	-	-	-	-
	Clay (Others)	"	1,43,657	11,808	1,27,631	9,146	1,25,775	8,263
	Corrundum	Kgs.	1	4	2	7	-	-
	Dolomite	Tonnes	5,99,471	1,27,586	6,17,742	1,40,498	6,76,231	88,816
	Felspar	"	1,06,804	13,195	1,33,871	18,242	2,22,432	39,538
	Fireclay	"	36,135	2,988	23,065	2,110	29,857	2,781
	Garnet (Abrasive)	"	199	87	118	56	128	57
	Graphite (Rom)	"	-	-	-	-	-	-
	Kaolin (Total)	"	1,39,807	13,144	71,679	7,384	84,671	8,838
	Laterite	"	2,20,623	10,936	2,15,634	11,644	1,83,722	9,132
	Lime Kankar	Tonnes	270	83	1,808	462	3,190	1,257
	Limeshell	"	4,165	626	3,709	415	14,014	2,832
	Limestone	'000 Tonnes	21,118	18,98,836	23,280	21,96,251	25,035	22,15,375
	Mica Crude	"	1,586	43,872	883	25,650	958	29,166
	Mica (Waste and Scrap)	"	2,777	-	2,060	-	2,475	-
	Ochre	"	14,431	920	10,796	451	6,452	258
	Quartz	"	77,920	10,100	90,860	11,799	89,268	11,494
	Quartzite	"	-	-	4,015	201	815	41
	Sand (Others)	"	16,75,097	49,019	19,61,958	53,803	17,30,563	56,155
	Silica sand	"	3,69,327	13,373	2,81,109	10,418	4,85,718	26,968
	Shale	"	1,36,103	9,093	1,44,198	7,424	2,33,190	10,370
	Steatite	"	48,087	9,581	42,065	6,482	50,595	12,171
	Slate	"	-	-	-	-	1,153	138
	Vermiculite	"	2,463	2,360	2,797	2,407	1,806	1,645
	Pyrophyllite	"	-	-	-	-	22	10

MCM: Million Cubic Metres, Rom: Run of Mines **P:** Provisional

Source: Indian Bureau of Mines, Govt. of India, Nagpur.

9. MINING

TABLE- 9.2
DISTRICT-WISE PRODUCTION OF PRINCIPAL MINERALS IN
ANDHRA PRADESH DURING THE YEAR 2003-04(P)

(Value in '000 Rs.)

Sl. No.	District	Apatite		Asbestos		Ball Clay		Barytes	
		Quantity (Tonnes)	Value	Quantity (Tonnes)	Value	Quantity (Tonnes)	Value	Quantity (Tonnes)	Value
(1)	(2)	(3)	(4)	(5)	(6)	(7)	(8)	(9)	(10)
1.	Srikakulam	-	-	-	-	-	-	-	-
2.	Vizianagaram	-	-	-	-	-	-	-	-
3.	Visakhapatnam	3,966	8,293	-	-	-	-	-	-
4.	East Godavari	-	-	-	-	-	-	-	-
5.	West Godavari	-	-	-	-	1,20,224	14,318	-	-
6.	Krishna	-	-	-	-	-	-	-	-
7.	Guntur	-	-	-	-	-	-	-	-
8.	Prakasam	-	-	-	-	-	-	160	131
9.	Nellore	-	-	-	-	-	-	-	-
10.	Chittoor	-	-	-	-	-	-	-	-
11.	Kadapa	-	-	849	17,819	-	-	7,13,036	3,66,269
12.	Anantapur	-	-	-	-	-	-	-	-
13.	Kurnool	-	-	-	-	-	-	-	-
14.	Mahbubnagar	-	-	-	-	-	-	-	-
15.	Ranga Reddy	-	-	-	-	-	-	-	-
16.	Hyderabad	-	-	-	-	-	-	-	-
17.	Medak	-	-	-	-	-	-	-	-
18.	Nizamabad	-	-	-	-	-	-	-	-
19.	Adilabad	-	-	-	-	-	-	-	-
20.	Karimnagar	-	-	-	-	-	-	-	-
21.	Warangal	-	-	-	-	-	-	-	-
22.	Khammam	-	-	-	-	-	-	-	-
23.	Nalgonda	-	-	-	-	-	-	5,288	1,299
ANDHRA PRADESH		3,966	8,293	849	17,819	1,20,224	14,318	7,18,484	3,67,699

9. MINING

TABLE- 9.2(Contd..)
DISTRICT-WISE PRODUCTION OF PRINCIPAL MINERALS IN
ANDHRA PRADESH DURING THE YEAR 2003-04 (P)

(Value in '000 Rs.)

Sl. No.	District	Clay (others)		Corundum		Dolomite		Felspar	
		Quantity (Tonnes)	Value	Quantity (Kgs.)	Value	Quantity (Tonnes)	Value	Quantity (Tonnes)	Value
(1)	(2)	(11)	(12)	(13)	(14)	(15)	(16)	(17)	(18)
1.	Srikakulam	-	-	-	-	-	-	-	-
2.	Vizianagaram	-	-	-	-	-	-	-	-
3.	Visakhapatnam	-	-	-	-	-	-	-	-
4.	East Godavari	-	-	-	-	-	-	-	-
5.	West Godavari	-	-	-	-	-	-	-	-
6.	Krishna	79,113	6,159	-	-	-	-	-	-
7.	Guntur	-	-	-	-	-	-	-	-
8.	Prakasam	-	-	-	-	-	-	-	-
9.	Nellore	-	-	-	-	-	-	8,573	1,725
10.	Chittoor	-	-	-	-	-	-	-	-
11.	Kadapa	-	-	-	-	2,945	177	-	-
12.	Anantapur	6,222	559	-	-	970	67	-	-
13.	Kurnool	40,440	1,545	-	-	1,91,364	16,782	-	-
14.	Mahbubnagar	-	-	-	-	-	-	1,96,292	34,692
15.	Ranga Reddy	-	-	-	-	-	-	8,070	726
16.	Hyderabad	-	-	-	-	-	-	-	-
17.	Medak	-	-	-	-	-	-	9,497	2,395
18.	Nizamabad	-	-	-	-	-	-	-	-
19.	Adilabad	-	-	-	-	-	-	-	-
20.	Karimnagar	-	-	-	-	-	-	-	-
21.	Warangal	-	-	-	-	-	-	-	-
22.	Khammam	-	-	-	-	4,80,952	71,790	-	-
23.	Nalgonda	-	-	-	-	-	-	-	-
ANDHRA PRADESH		1,25,775	8,263	-	-	6,76,231	88,816	2,22,432	39,538

9. MINING

TABLE- 9.2(Contd..)
DISTRICT-WISE PRODUCTION OF PRINCIPAL MINERALS IN
ANDHRA PRADESH DURING THE YEAR 2003-04(P)

(Value in '000 Rs.)

Sl. No.	District	Fireclay		Garnet (Abbrasive)		Graphite (Rom)		Kaolin (Total)	
		Quantity (Tonnes)	Value	Quantity (Tonnes)	Value	Quantity (Tonnes)	Value	Quantity (Tonnes)	Value
(1)	(2)	(19)	(20)	(21)	(22)	(23)	(24)	(25)	(26)
1.	Srikakulam	-	-	-	-	-	-	-	-
2.	Vizianagaram	-	-	-	-	-	-	-	-
3.	Visakhapatnam	-	-	-	-	-	-	23,925	1,128
4.	East Godavari	26,807	2,476	-	-	-	-	3,045	407
5.	West Godavari	3,050	305	-	-	-	-	43,281	6,199
6.	Krishna	-	-	-	-	-	-	-	-
7.	Guntur	-	-	-	-	-	-	-	-
8.	Prakasam	-	-	-	-	-	-	-	-
9.	Nellore	-	-	128	57	-	-	-	-
10.	Chittoor	-	-	-	-	-	-	-	-
11.	Kadapa	-	-	-	-	-	-	1,800	180
12.	Anantapur	-	-	-	-	-	-	-	-
13.	Kurnool	-	-	-	-	-	-	-	-
14.	Mahbubnagar	-	-	-	-	-	-	-	-
15.	Ranga Reddy	-	-	-	-	-	-	-	-
16.	Hyderabad	-	-	-	-	-	-	-	-
17.	Medak	-	-	-	-	-	-	-	-
18.	Nizamabad	-	-	-	-	-	-	-	-
19.	Adilabad	-	-	-	-	-	-	12,620	924
20.	Karimnagar	-	-	-	-	-	-	-	-
21.	Warangal	-	-	-	-	-	-	-	-
22.	Khammam	-	-	-	-	-	-	-	-
23.	Nalgonda	-	-	-	-	-	-	-	-
ANDHRA PRADESH		29,857	2,781	128	57	-	-	84,671	8,838

9. MINING

TABLE- 9.2(Contd..)
DISTRICT-WISE PRODUCTION OF PRINCIPAL MINERALS IN
ANDHRA PRADESH DURING THE YEAR 2003-04(P)

(Value in '000 Rs.)

Sl. No.	District	Gold		Iron ore (Total)		Lead Concentrate		Manganese ore	
		Quantity (Kgs.)	Value	Quantity ('000 Tonnes)	Value	Quantity (Tonnes)	Value	Quantity (Tonnes)	Value
(1)	(2)	(27)	(28)	(29)	(30)	(31)	(32)	(33)	(34)
1.	Srikakulam	-	-	-	-	-	-	-	-
2.	Vizianagaram	-	-	-	-	-	-	51,763	27,832
3.	Visakhapatnam	-	-	-	-	-	-	-	-
4.	East Godavari	-	-	-	-	-	-	-	-
5.	West Godavari	-	-	-	-	-	-	-	-
6.	Krishna	-	-	-	-	-	-	-	-
7.	Guntur	-	-	-	-	-	-	-	-
8.	Prakasam	-	-	-	-	-	-	-	-
9.	Nellore	-	-	-	27	-	-	-	-
10.	Chittoor	-	-	-	-	-	-	-	-
11.	Kadapa	-	-	-	-	-	-	-	-
12.	Anantapur	-	-	1,366	88,219	-	-	-	-
13.	Kurnool	-	-	24	2,385	-	-	-	-
14.	Mahbubnagar	-	-	-	-	-	-	-	-
15.	Ranga Reddy	-	-	-	-	-	-	-	-
16.	Hyderabad	-	-	-	-	-	-	-	-
17.	Medak	-	-	-	-	-	-	-	-
18.	Nizamabad	-	-	-	-	-	-	-	-
19.	Adilabad	-	-	-	-	-	-	4,744	5,894
20.	Karimnagar	-	-	-	-	-	-	-	-
21.	Warangal	-	-	-	-	-	-	-	-
22.	Khammam	-	-	-	-	-	-	-	-
23.	Nalgonda	-	-	-	-	-	-	-	-
ANDHRA PRADESH		-	-	1,390	90,631	-	-	56,507	33,726

9. MINING

TABLE- 9.2(Contd..)
DISTRICT-WISE PRODUCTION OF PRINCIPAL MINERALS IN
ANDHRA PRADESH DURING THE YEAR 2003-04 (P)

(Value in '000 Rs.)

Sl. No.	District	Laterite		Lime Kankar		Lime Shell		Limestone	
		Quantity (Tonnes)	Value	Quantity (Tonnes)	Value	Quantity (Tonnes)	Value	Quantity ('000 Tonnes)	Value
(1)	(2)	(35)	(36)	(37)	(38)	(39)	(40)	(41)	(42)
1.	Srikakulam	-	-	-	-	-	-	-	-
2.	Vizianagaram	-	-	3,190	1,257	-	-	-	-
3.	Visakhapatnam	34,437	1,377	-	-	-	-	-	-
4.	East Godavari	86,910	5,877	-	-	-	-	-	-
5.	West Godavari	-	-	-	-	-	-	-	-
6.	Krishna	-	-	-	-	-	-	1,380	1,87,855
7.	Guntur	-	-	-	-	-	-	1,585	1,64,448
8.	Prakasam	-	-	-	-	-	-	-	-
9.	Nellore	2,000	101	-	-	14,014	2,832	-	-
10.	Chittoor	-	-	-	-	-	-	-	-
11.	Kadapa	60	3	-	-	-	-	3,939	3,27,408
12.	Anantapur	-	-	-	-	-	-	1,453	1,33,231
13.	Kurnool	-	-	-	-	-	-	3,546	3,29,267
14.	Mahbubnagar	-	-	-	-	-	-	-	-
15.	Ranga Reddy	60,315	1,774	-	-	-	-	1,630	1,22,982
16.	Hyderabad	-	-	-	-	-	-	-	-
17.	Medak	-	-	-	-	-	-	-	-
18.	Nizamabad	-	-	-	-	-	-	-	-
19.	Adilabad	-	-	-	-	-	-	2,471	1,96,728
20.	Karimnagar	-	-	-	-	-	-	1,120	1,83,266
21.	Warangal	-	-	-	-	-	-	-	-
22.	Khammam	-	-	-	-	-	-	-	-
23.	Nalgonda	-	-	-	-	-	-	7,911	5,70,190
ANDHRA PRADESH		1,83,722	9,132	3,190	1,257	14,014	2,832	25,035	22,15,375

9. MINING

TABLE- 9.2(Contd..)
DISTRICT-WISE PRODUCTION OF PRINCIPAL MINERALS IN
ANDHRA PRADESH DURING THE YEAR 2003-04(P)

(Value in '000 Rs.)

Sl. No.	District	Mica (crude)		Mica Waste & Scrap		Ochre		Quartz	
		Quantity (Tonnes)	Value	Quantity (Tonnes)	Value	Quantity (Tonnes)	Value	Quantity (Tonnes)	Value
(1)	(2)	(43)	(44)	(45)	(46)	(47)	(48)	(49)	(50)
1.	Srikakulam	-	-	-	-	-	-	-	-
2.	Vizianagaram	-	-	-	-	-	-	8,119	382
3.	Visakhapatnam	-	-	-	-	-	-	7,208	629
4.	East Godavari	-	-	-	-	-	-	-	-
5.	West Godavari	-	-	-	-	-	-	-	-
6.	Krishna	-	-	-	-	-	-	-	-
7.	Guntur	-	-	-	-	-	-	-	-
8.	Prakasam	-	-	-	-	-	-	96	30
9.	Nellore	958	29,166	2,437	-	-	-	8,385	2,541
10.	Chittoor	-	-	-	-	-	-	-	-
11.	Kadapa	-	-	-	-	-	-	700	140
12.	Anantapur	-	-	-	-	-	-	30	3
13.	Kurnool					6,452	258		
14.	Mahbubnagar	-	-	-	-	-	-	9,305	1,352
15.	Ranga Reddy	-	-	-	-	-	-	7,470	826
16.	Hyderabad	-	-	-	-	-	-	-	-
17.	Medak	-	-	-	-	-	-	33,624	3,383
18.	Nizamabad	-	-	-	-	-	-	-	-
19.	Adilabad	-	-	-	-	-	-	-	-
20.	Karimnagar	-	-	-	-	-	-	-	-
21.	Warangal	-	-	-	-	-	-	-	-
22.	Khammam	-	-	38	-	-	-	1,680	260
23.	Nalgonda	-	-	-	-	-	-	12,651	1,948
ANDHRA PRADESH		958	29,166	2,475	-	6,452	258	89,268	11,494

9. MINING

TABLE- 9.2(Contd..)
DISTRICT-WISE PRODUCTION OF PRINCIPAL MINERALS IN
ANDHRA PRADESH DURING THE YEAR 2003-04(P)

(Value in '000 Rs.)

Sl. No.	District	Quartzite		Sand (others)		Silica Sand		Shale	
		Quantity (Tonnes)	Value	Quantity (Tonnes)	Value	Quantity (Tonnes)	Value	Quantity (Tonnes)	Value
(1)	(2)	(51)	(52)	(53)	(54)	(55)	(56)	(57)	(58)
1.	Srikakulam	-	-	-	-	-	-	-	-
2.	Vizianagaram	815	41	-	-	65,245	10,700	-	-
3.	Visakhapatnam	-	-	-	-	-	-	-	-
4.	East Godavari	-	-	-	-	-	-	-	-
5.	West Godavari	-	-	-	-	-	-	-	-
6.	Krishna	-	-	-	-	-	-	-	-
7.	Guntur	-	-	-	-	-	-	-	-
8.	Prakasam	-	-	-	-	2,430	118	-	-
9.	Nellore	-	-	-	-	4,14,126	15,982	-	-
10.	Chittoor	-	-	-	-	-	-	-	-
11.	Kadapa	-	-	-	-	-	-	-	-
12.	Anantapur	-	-	-	-	-	-	-	-
13.	Kurnool	-	-	-	-	3,917	168	1,59,090	8,272
14.	Mahbubnagar	-	-	-	-	-	-	-	-
15.	Ranga Reddy	-	-	-	-	-	-	45,000	720
16.	Hyderabad	-	-	-	-	-	-	-	-
17.	Medak	-	-	-	-	-	-	-	-
18.	Nizamabad	-	-	-	-	-	-	-	-
19.	Adilabad	-	-	-	-	-	-	-	-
20.	Karimnagar	-	-	17,30,563	56,155	-	-	-	-
21.	Warangal	-	-	-	-	-	-	-	-
22.	Khammam	-	-	-	-	-	-	-	-
23.	Nalgonda	-	-	-	-	-	-	29,100	1,378
ANDHRA PRADESH		815	41	17,30,563	56,155	4,85,718	26,968	2,33,190	10,370

9. MINING

TABLE- 9.2(Concl..)
DISTRICT-WISE PRODUCTION OF PRINCIPAL MINERALS IN
ANDHRA PRADESH DURING THE YEAR 2003-04(P)

(Value in '000 Rs.)

Sl. No.	District	Steatite		Vermiculate	
		Quantity (Tonnes)	Value	Quantity (Tonnes)	Value
(1)	(2)	(59)	(60)	(61)	(62)
1.	Srikakulam	-	-	-	-
2.	Vizianagaram	-	-	-	-
3.	Visakhapatnam	-	-	1,216	1,406
4.	East Godavari	-	-	-	-
5.	West Godavari	-	-	-	-
6.	Krishna	-	-	-	-
7.	Guntur	-	-	-	-
8.	Prakasam	-	-	-	-
9.	Nellore	-	-	590	239
10.	Chittoor	-	-	-	-
11.	Kadapa	-	-	-	-
12.	Anantapur	260	184	-	-
13.	Kurnool	50,335	11,987	-	-
14.	Mahabubnagar	-	-	-	-
15.	Ranga Reddy	-	-	-	-
16.	Hyderabad	-	-	-	-
17.	Medak	-	-	-	-
18.	Nizamabad	-	-	-	-
19.	Adilabad	-	-	-	-
20.	Karimnagar	-	-	-	-
21.	Warangal	-	-	-	-
22.	Khammam	-	-	-	-
23.	Nalgonda	-	-	-	-
ANDHRA PRADESH		50,595	12,171	1,806	1,645

P: Provisional

Source: Indian Bureau of Mines, Govt. of India, Nagpur.

9. MINING

TABLE- 9.3
OPENING STOCK, PRODUCTION, CONSUMPTION AND
CLOSING STOCK OF INDIGENOUS COAL

(‘000 tonnes)

Year/Division	Opening Stock	Production	Consumption of indigenous coal by collieries	Despatches	Total Columns (4 + 5)	Closing Stock
(1)	(2)	(3)	(4)	(5)	(6)	(7)
2001-02						
Kothagudem	131	3,561	26	3,584	3,610	82
Bellampally	55	915	27	1,102	1,129	19
Mandamarri	16	1,929	-	1,580	1,580	2
Ramagundam	512	11,820	83	12,163	12,246	453
Yellandu	207	2,395	-	2,588	2,588	14
Manuguru	23	5,285	-	5,298	5,298	10
Ramakrishnapur	6	1,694	1	1,885	1,886	-
Srirampur	2	2,490	1	2,491	2,492	-
Bhoopalpalli	3	722	1	354	355	2
Total	955	30,811	139	31,045	31,184	582
2002-03						
Kothagudem	83	3,553	33	3,571	3,604	32
Bellampally	19	627	-	748	748	-
Mandamarri	2	1,808	-	1,589	1,589	10
Ramagundam	453	13,796	80	14,331	14,411	147
Yellandu	15	2,813	-	2,699	2,699	128
Manuguru	11	6,020	-	6,007	6,007	24
Ramakrishnapur	-	1,380	1	1,555	1,556	-
Srirampur	-	2,485	1	2,418	2,419	-
Bhoopalpalli	2	754	-	445	445	-
Total *	585	33,236	115	33,363	33,478	341
2003-04						
Kothagudem	33	3,539	39	3,517	3,556	16
Bellampally	1	377	-	-	-	1
Mandamarri	10	2,356	-	3,203	3,203	15
Ramagundam	163	14,211	75	14,595	14,670	57
Yellandu	128	2,719	-	2,745	2,745	102
Manuguru	24	6,247	-	6,198	6,198	73
Ramakrishnapur	-	-	-	-	-	-
Srirampur	-	2,806	-	2,958	2,958	2
Bhoopalpalli	-	964	1	610	611	-
I & Chennur	-	635	-	-	-	6
Total	359	33,854	115	33,826	33,941	272
2004-05						
Kothagudem	15	3,678	41	3,566	3,607	86
Bellampally	-	304	0	0	0	0
Mandamarri	15	2,048	0	2,745	2,745	19
Ramagundam	46	15,467	79	15,482	15,561	343
Yellandu	102	2,858	0	2,724	2,724	235
Manuguru	72	6,560	0	6,597	6,597	35
Ramakrishnapur	-	-	-	-	-	-
Srirampur	4	2,684	1	2,857	2,858	13
Bhoopalpalli	0	1,117	0	733	733	2
I & Chennur	2	587	0	0	0	-
Total	256	35,303	121	34,704	34,825	733

* : Adjusted in Ramagundam and Yellandu

Note: 1) The figures of opening and closing stocks do not tally due to approved method of valuation.

2) Division wise adjustment in coal

Source: Singareni Collieries Company Limited, Kothagudem.

10. FUEL AND POWER

Data presented in this section shows the scenario of Energy in the state, which is furnished by Transmission Corporation of Andhra Pradesh Ltd.

- Table- 10.1 This table presents the figures of installed capacity for the 2004-2005 and generation of power in Andhra Pradesh for the years 2003-04 and 2004-05. The installed capacity of the power stations through all sources as on 31.3.2005 is 11,105.71 M.W. The power generation during 2003-04 and 2004-05 in all power stations was 49,516.62 Mkw and 51,122.82 Mkw respectively.
- Table- 10.2 This table presents the comparative figures of the length of transmission and distribution lines in the state for the past 3 years i.e. from 2002-03 to 2004-05. Total lines have increased from 7,03,705 kms. in 2002-03 to 7,49,164 kms. in 2004-05.
- Table- 10.3 This table presents the information of power transformers and distribution transformers in the state from 2002-03 to 2004-05. The number of voltage transformers have increased from 3,749 in 2002-03 to 4,243 by 2004-05. Similarly the aggregate capacity has also increased from 41,241 M.V.A. in 2002-03 to 46,241 M.V.A. in 2004-05. The number of distribution transformers have also increased from 2,42,668 in 2002-03 to 4,05,937 in 2004-05.
- Table- 10.4 The district-wise per-capita consumption of electricity in different categories i.e. Domestic, Agriculture, Industrial purpose for the years 2003-04 and 2004-05 is presented in this table. The per capita consumption of all categories put together has increased from 560.00 kwh. in 2003-04 to 574.36 kwh in 2004-05.
- Table- 10.5 District-wise Power consumption in the state in different categories in low and high tension for the year 2004-05 is presented in this table. The total consumption of low tension categories occupies 70.29% and remaining 29.11% with high tension consumption.

10. FUEL AND POWER

- Table- 10.6 This table exhibits power consumption by different categories for the decade 1990-91 to 2000-01 and also for the years 2002-03 to 2004-05. Total consumption has increased from 34,084 million kwh in 2003-04 to 37,618 million kwh in 2004-05 which accounts for 10.37% increase.
- Table- 10.7 This table shows Number of Services and connected load in different categories from 2002-03 to 2004-05 in the State. It may be seen that under the low tension category the connected load by Agriculture shared 39.06% followed by domestic supply with 38.36% and Industries with 12.31% only.
- Table- 10.8 This table presents District-wise Number of services and connected load by different categories in Low and High tension, for the year 2004-05.

INSTALLED CAPACITY OF POWER ANDHRA PRADESH - 1994-95 TO 2004-05

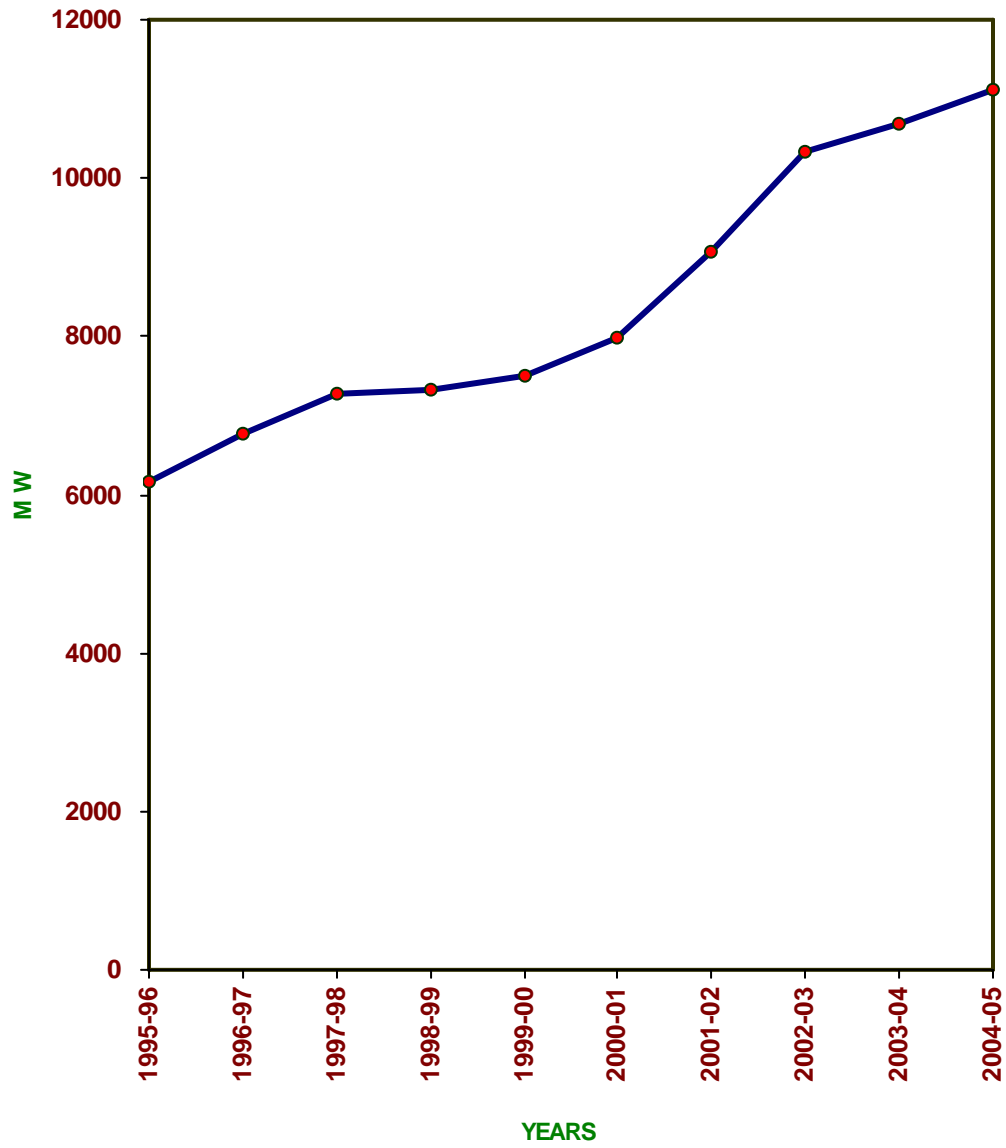

**ENERGY GENERATED AND CONSUMED
ANDHRA PRADESH, 1994-95 TO 2004-05**

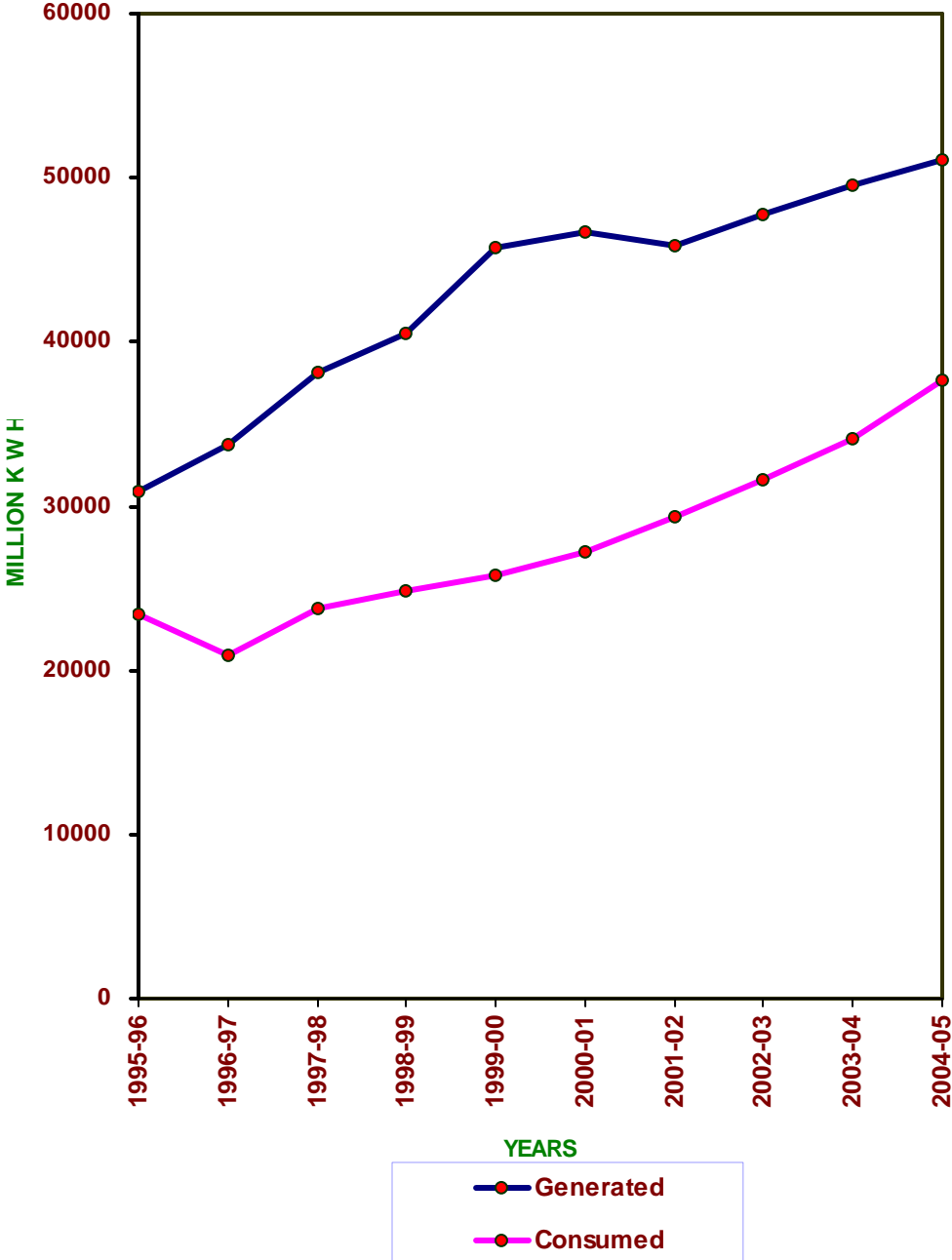

10. FUEL AND POWER

TABLE- 10.1
INSTALLED CAPACITY AND GENERATION

Sl. No.	Name of the Power Station	Installed Capacity as on 31.3.2005 (M.W.)	Generation (Million kWh)	
			2003-04	2004-05
(1)	(2)	(3)	(4)	(5)
I.	THERMAL			
	1. Kothagudem 'A' Station	240	1,727.86	4,888.63
	2. Kothagudem 'B' Station	240	1,867.32	
	3. Kothagudem 'C' Station	240	630.77	
	4. Kothagudem 'V' Station	500	4,038.37	3,763.06
	5. Ramagundam 'B' Station	62.5	471.28	444.21
	6. Nellore Thermal Station	30	153.94	130.42
	7. Vijayawada I, II & III	1,260	10,164.27	8,900.86
	8. Rayalaseema Thermal Power Project	420	3,401.58	3,017.89
	Total Thermal	2,992.5	22,455.39	21,145.07
II.	HYDEL			
	1. Machkund *	84	289.07	472.41
	2. T.B.Station(T.B.Dam & Hampi) *	57.6	88.59	119.07
	3. Nizamsagar	10	5	-0.05
	4. Upper Sileru	240	399.83	523.40
	5. Donkarayi	25	109.96	130.77
	6. Lower Sileru	460	973.39	1,140.58
	7. (a)Srisailam RBHS	770	307.67	920.05
	(b)Srisailam LBHS	900	327.6	1,406.21
	8. Nagarjuna Sagar (Right Canal Power House)	90	0	48.04
	9. Nagarjuna Sagar (Left Canal Power House)	60	0	4.67
	10. Nagarjuna Sagar	815.6	375.13	493.14
	11. Pochampad	27	62.71	2.19
	12. Penna Ahobilam	20	0	-0.19
	13. Mini Hydel (Total)	12.16	12.33	5.88
	14. Wind farm (Ramagiri)	2	0.57	0
	15. Singuru	15	7.7	1.06
	Total Hydel	3,588.36	2,959.55	5,267.23
III.	a) GAS (Vijjeswaram) I & II	272	2,109.29	1,908.20
	b) Wind (Pvt. Sector)	95.49	0	0
IV.	SHARE FROM CENTRAL SECTOR PROJECTS	2571	13,011.48	13,774.03
V.	CAPTIVE POWER PLANTS	0	179.48	568.52
VI.	PURCHASES FROM OTHER STATES	0	344.29	179.56
VII.	PURCHASES FROM PRIVATE SECTOR	1,586.36	8,457.14	8,280.21
VIII.	NTPC (ER)	0	0	0
IX.	OTHERS	0	0	0
	GRAND TOTAL (I to IX)	11,105.71	49,516.62	51,122.82

* : A.P.Share from Joint projects.

Source: A.P. Transco. Ltd., Hyderabad.

10. FUEL AND POWER

TABLE- 10.2
GROWTH OF TRANSMISSION AND DISTRIBUTION LINES

(As on 31st March)

Sl. No.	Voltage of Lines	Unit	2002-03 (R)	2003-04 (R)	2004-05(P)
(1)	(2)	(3)	(4)	(5)	(6)
1.	400 K.V.	ckm	2,033	2,033	2,033
2.	220 KV	"	10,940	11,127	11,462
3.	132 KV	"	12,793	13,031	13,350
4.	66 KV	"	-	-	0
5.	33 KV	kms	32,305	32,732	33,580
6.	11 KV	"	1,78,321	1,86,988	2,02,546
7.	Low Tension	"	4,67,313	4,73,928	4,86,191
Total Lines		"	7,03,705	7,19,839	7,49,164

ckm : Circuit kilometers **(R)** :- Revised **(P)** :- Provisional

Source: A.P. Transco. Ltd., Hyderabad.

TABLE- 10.3
POWER TRANSFORMERS AT SUB-STATIONS AND
DISTRIBUTION TRANSFORMERS

Sl. No.	Voltage Transformer	2002-03		2003-04(R)		2004-05(P)	
		Number	Aggregate Capacity (M.V.A)	Number	Aggregate Capacity (M.V.A)	Number	Aggregate Capacity (M.V.A)
(1)	(2)	(3)	(4)	(5)	(6)	(7)	(8)
1.	400 KV	5	1,575	5	1,575	5	1,575
2.	220 KV	229	15,113	236	15,844	245	16,287
3.	132 KV	394	9,237	419	9,927	456	11,023
4.	33 KV	3,121	15,316	3,329	16,336	3,537	17,355
Total		3,749	41,241	3,989	43,682	4,243	46,241
5.	Distribution Transformers	2,42,668	17,763	3,23,033	19,976	4,05,937	22,426

(R) : Revised **(P)** :- Provisional

Source: A.P. Transco Ltd., Hyderabad.

10. FUEL AND POWER

TABLE- 10.4

PER CAPITA CONSUMPTION OF ELECTRICITY (UTILITY ONLY)

(in kWh)

Sl. No.	District	2003-04 (R)				2004-05			
		Domestic	Agricultural	Industrial	All Categories	Domestic	Agricultural	Industrial	All Categories
(1)	(2)	(3)	(4)	(5)	(6)	(7)	(8)	(9)	(10)
1.	Srikakulam	58.74	16.73	85.01	194.76	63.14	16.20	93.04	208.51
2.	Vizianagaram	46.93	20.43	161.81	258.14	59.53	22.22	230.01	349.14
3.	Visakhapatnam	102.51	17.29	137.61	353.17	114.68	17.49	170.08	410.27
4.	East Godavari	99.71	60.52	62.85	264.63	103.99	62.81	78.21	288.65
5.	West Godavari	106.51	197.84	70.97	425.88	105.63	213.82	84.25	454.12
6.	Krishna	149.34	83.05	75.47	371.31	137.82	81.48	73.51	350.63
7.	Guntur	112.94	65.98	97.67	338.44	117.94	64.75	97.11	339.72
8.	Prakasam	79.59	159.97	54.88	334.99	75.12	163.10	55.72	333.61
9.	Nellore	110.81	183.47	157.55	582.76	101.71	190.46	133.68	537.62
10.	Chittoor	85.33	279.16	79.00	553.63	79.36	245.64	84.56	512.20
11.	Kadapa	70.05	292.16	65.89	527.15	63.20	286.63	94.32	520.54
12.	Anantapur	68.69	280.51	80.14	515.24	60.85	246.82	88.32	460.01
13.	Kurnool	79.42	135.62	88.06	345.71	65.88	101.96	101.44	306.70
14.	Mahbubnagar	41.01	385.97	93.92	557.34	35.20	321.44	90.66	478.66
15.	Ranga Reddy	232.17	314.50	492.71	1,125.97	173.14	189.29	384.75	817.22
16.	Hyderabad	382.12	0.27	225.83	800.31	313.41	3.18	210.38	695.58
17.	Medak	61.94	442.92	447.01	1,071.25	54.70	324.70	445.31	929.37
18.	Nizamabad	96.10	496.59	31.50	675.68	76.54	415.19	28.60	561.20
19.	Adilabad	73.84	120.88	189.62	451.64	59.41	104.50	154.01	374.12
20.	Karimnagar	89.15	181.59	76.61	525.30	78.98	135.66	62.07	426.72
21.	Warangal	83.49	289.09	37.08	483.54	71.80	251.11	35.86	419.02
22.	Khammam	87.41	90.94	106.06	389.46	81.74	92.67	92.54	342.83
23.	Nalgonda	65.41	473.53	189.13	795.13	54.46	537.94	236.90	877.25
ANDHRA PRADESH (Including Captive Generation)		109.23	190.71	131.64	560.00	98.26	171.10	132.86	574.36

(R) :- Revised

Source: A.P. Transco. Ltd., Hyderabad.

10. FUEL AND POWER

TABLE- 10.5
POWER CONSUMPTION, CATEGORY-WISE, DISTRICT-WISE, 2004-05

(In Million kWh)

Sl. No	District	Low Tension								
		Domestic	Non-Domestic	Industrial	Cottage Industries	Agriculture	Public Lighting	General Purpose	Temporary	Total Low Tension
(1)	(2)	(3)	(4)	(5)	(6)	(7)	(8)	(9)	(10)	(11)
1.	Srikakulam	166.03	26.08	26.36	0.17	40.09	19.44	1.97	0.06	280.20
2.	Vizianagaram	138.40	22.75	19.00	0.06	53.57	13.43	1.79	0.02	249.02
3.	Visakhapatnam	458.43	109.03	38.31	0.21	71.33	28.06	4.76	0.14	710.27
4.	East Godavari	527.51	93.24	121.39	0.68	315.92	45.43	7.49	0.06	1,111.72
5.	West Godavari	415.88	69.50	140.96	0.39	828.48	52.19	4.98	0.09	1,512.47
6.	Krishna	602.23	136.63	112.26	0.41	339.31	58.91	6.88	0.70	1,257.33
7.	Guntur	518.91	101.09	147.56	0.16	325.55	39.04	6.97	0.07	1,139.35
8.	Prakasam	238.30	45.48	83.42	0.39	517.50	23.78	2.51	0.48	911.86
9.	Nellore	298.82	55.24	201.40	0.55	512.90	30.15	4.02	0.17	1,103.25
10.	Chittoor	309.33	72.37	62.26	15.09	979.59	66.91	6.81	0.32	1,512.68
11.	Kadapa	170.48	35.96	43.53	2.43	772.98	46.30	2.55	0.01	1,074.24
12.	Anantapur	230.61	43.60	72.82	3.15	905.72	69.66	6.04	0.03	1,331.63
13.	Kurnool	242.97	51.88	91.48	0.31	418.42	63.80	5.75	0.17	874.78
14.	Mahbubnagar	128.74	31.46	35.70	0.11	1,169.30	80.51	2.43	0.04	1,448.29
15.	Ranga Reddy	657.58	126.27	366.68	5.03	788.64	73.56	6.22	3.78	2,027.76
16.	Hyderabad	1,257.33	537.26	164.92	0.15	-	78.56	14.11	2.30	2,054.63
17.	Medak	152.47	26.86	81.26	0.41	1,095.07	36.89	2.52	0.00	1,395.48
18.	Nizamabad	187.01	36.29	39.22	0.16	1,012.19	60.16	2.57	0.00	1,337.60
19.	Adilabad	154.55	27.91	26.53	0.42	271.34	43.52	2.31	0.01	526.59
20.	Karimnagar	287.24	46.39	53.62	2.33	489.69	40.07	2.33	0.01	921.68
21.	Warangal	242.79	55.95	50.22	1.04	848.79	50.25	2.96	0.07	1,252.07
22.	Khammam	219.82	41.27	67.21	0.23	245.86	41.86	3.19	0.01	619.45
23.	Nalgonda	184.07	39.12	73.97	6.93	1,395.39	88.44	2.72	0.02	1,790.66
ANDHRA PRADESH		7,789.50	1,831.63	2,120.08	40.81	13,397.63	1,150.92	103.88	8.56	26,443.01

10. FUEL AND POWER

TABLE- 10.5(Concl..)
POWER CONSUMPTION, CATEGORY-WISE, DISTRICT-WISE, 2004-05

(in Million kWh)

Sl. No	District	Total H.T								
		Industrial Category-I	Industrial Category-II	Irrigation and Agriculture	Railway Traction	Electrical Co-operative Societies	Temporary	Colony Lighting	Total High Tension	Total H.T &L.T
(1)	(2)	(12)	(13)	(14)	(15)	(16)	(17)	(18)	(19)	(20)
1.	Srikakulam	215.40	2.73	0.90	45.63	0.00	0.00	1.85	266.51	546.71
2.	Vizianagaram	511.75	3.95	0.00	18.11	29.60	0.00	1.20	564.61	813.63
3.	Visakhapatnam	543.29	98.07	0.00	184.11	87.80	0.00	17.87	931.14	1,641.41
4.	East Godavari	242.70	32.00	12.51	69.65	0.00	0.00	5.50	362.36	1,474.08
5.	West Godavari	178.17	12.20	1.87	70.77	0.00	0.00	1.01	264.02	1,776.49
6.	Krishna	169.33	38.02	10.47	30.78	0.00	0.00	21.12	269.72	1,527.05
7.	Guntur	275.60	26.05	4.10	122.13	0.00	0.00	3.86	431.74	1,571.09
8.	Prakasam	89.51	4.08	2.32	50.33	0.00	0.00	1.12	147.36	1,059.22
9.	Nellore	139.53	27.47	0.12	151.51	61.84	0.00	6.06	386.53	1,489.78
10.	Chittoor	195.97	35.91	0.00	53.07	180.58	0.00	19.93	485.46	1,998.14
11.	Kadapa	203.71	5.41	1.59	0.00	118.08	0.00	7.27	336.06	1,410.30
12.	Anantapur	249.99	20.42	14.28	0.00	111.73	0.39	0.92	397.73	1,729.36
13.	Kurnool	268.97	13.93	3.29	0.00	0.00	0.39	16.63	303.21	1,177.99
14.	Mahbubnagar	296.13	6.10	5.42	0.00	0.00	0.39	0.27	308.31	1,756.60
15.	Ranga Reddy	962.75	126.38	0.13	32.22	0.00	0.78	21.90	1,144.16	3,171.92
16.	Hyderabad	319.39	354.81	0.00	18.79	0.00	1.17	23.86	718.02	2,772.65
17.	Medak	1,125.75	12.96	8.33	0.00	234.53	0.39	0.67	1,382.63	2,778.11
18.	Nizamabad	24.10	6.41	2.30	0.00	0.84	0.00	0.00	33.65	1,371.25
19.	Adilabad	370.10	3.58	0.50	57.30	15.21	0.00	0.00	446.69	973.28
20.	Karimnagar	161.62	8.17	3.70	67.47	31.98	357.27	0.00	630.21	1,551.89
21.	Warangal	52.24	17.77	0.31	91.10	3.37	0.00	0.00	164.79	1,416.86
22.	Khammam	171.39	10.03	3.35	79.86	37.90	0.00	0.00	302.53	921.98
23.	Nalgonda	703.00	24.01	137.74	30.27	0.00	0.39	1.79	897.20	2,687.86
ANDHRA PRADESH		7,470.39	890.46	213.23	1,173.10	913.46	361.17	152.83	11,174.64	37,617.65

Source: A.P. Transco. Ltd., Hyderabad.

10. FUEL AND POWER

TABLE- 10.6
POWER CONSUMPTION, CATEGORY-WISE

(Million kWh)

Sl. No.	Category	1990-91	2000-01	2002-03(R)	2003-04(R)	2004-05(P)
(1)	(2)	(3)	(4)	(5)	(6)	(7)
1.	Domestic	2,079	5,908	6,980	7,200	7,789
2.	Non-Domestic	513	1,235	1,537	1,661	1,832
3.	Industrial	949	1,681	1,915	1,962	2,120
4.	Cottage Industries	18	28	32	35	41
5.	Agriculture	6,285	11,055	12,469	12,636	13,398
6.	Public Lighting	134	457	766	1,010	1,151
7.	General Purpose	38	93	86	94	104
8.	Temporary	2	7	6	8	8
	Total Low Tension	10,018	20,464	23,791	24,606	26,443
	Total High Tension	6,064	6,743	7,840	9,478	11,175
	Total L.T and H.T	16,082	27,207	31,631	34,084	37,618

R: Revised **P:** Provisional
Source: A.P. Transco Ltd., Hyderabad.

TABLE- 10.7
NUMBER OF SERVICES AND CONNECTED LOAD, CATEGORY-WISE

(As on 31st March)

Sl. No.	Category	2002-03(R)		2003-04(R)		2004-05(P)	
		No. of Services	Connected Load ('000 KW)	No. of Services	Connected Load ('000 KW)	No. of Services	Connected Load ('000 KW)
(1)	(2)	(3)	(4)	(5)	(6)	(7)	(8)
1.	Domestic supply	1,12,02,343	6,306	1,19,56,602	7,880	1,25,86,922	8,294
2.	Non-Domestic supply	10,15,974	1,087	11,48,702	1,410	12,09,442	1,484
3.	Public Lighting	77,722	225	97,362	541	1,01,194	555
4.	Industrial	1,57,754	2,489	1,62,994	2,564	1,69,363	2,661
5.	Cottage Industries	16,755	65	17,578	80	18,041	83
6.	General Purpose	75,793	83	78,525	95	82,023	99
7.	Agriculture	22,49,894	8,027	23,09,605	8,209	23,74,365	8,445
8.	Temporary	-	-	757	N	830	2
	Total Low Tension	1,47,96,235	18,282	1,57,71,368	20,779	1,65,42,180	21,623
	Total High Tension	4,971	3,974	5,347	3,995	5,842	4,316
	TOTAL L.T. & H.T	1,48,01,206	22,256	1,57,76,715	24,774	1,65,48,022	25,939

R: Revised **P:** Provisional **N:** negligible

Source: A.P. Transco Ltd., Hyderabad.

10. FUEL AND POWER

TABLE- 10.8
NUMBER OF SERVICES AND CONNECTED LOAD,
CATEGORY-WISE, DISTRICT-WISE

(As on 31.3.2005)

Sl. No.	District	Low Tension					
		Domestic Supply		Non-Domestic Supply		Industrial	
		No. of Services	Connected Load (K.W.)	No. of Services	Connected Load (K.W.)	No. of Services	Connected Load (K.W.)
(1)	(2)	(3)	(4)	(5)	(6)	(7)	(8)
1.	Srikakulam	3,74,833	1,31,968	26,497	47,142	2,397	40,613
2.	Vizianagaram	3,04,349	1,24,613	21,520	15,785	2,297	24,133
3.	Visakhapatnam	6,02,879	5,41,421	66,954	58,202	4,186	39,068
4.	East Godavari	8,19,741	4,27,823	73,397	88,914	6,350	1,40,626
5.	West Godavari	6,75,879	4,50,214	57,838	74,286	8,073	1,43,522
6.	Krishna	7,95,598	10,49,203	80,226	2,27,427	11,428	1,94,062
7.	Guntur	8,67,615	5,00,129	89,755	1,12,609	10,987	1,72,932
8.	Prakasam	5,46,213	2,44,527	43,569	44,901	5,511	1,17,857
9.	Nellore	5,23,677	3,56,511	48,245	78,566	17,818	1,67,093
10.	Chittoor	6,76,927	4,93,984	64,297	98,130	8,623	1,26,896
11.	Kadapa	3,33,049	1,84,429	35,253	36,823	3,758	73,414
12.	Anantapur	5,47,039	3,37,433	31,722	40,424	6,491	1,08,297
13.	Kurnool	5,24,640	3,23,616	29,948	22,690	6,454	1,07,680
14.	Mahbubnagar	3,12,638	1,92,846	31,269	29,269	6,123	1,02,157
15.	Ranga Reddy	7,73,686	4,77,237	60,737	68,727	18,218	3,03,953
16.	Hyderabad	9,01,418	5,56,026	1,94,255	1,86,817	12,539	2,09,203
17.	Medak	2,62,800	1,62,104	26,035	24,370	7,265	1,21,211
18.	Nizamabad	3,65,261	1,96,771	38,226	28,574	4,540	61,196
19.	Adilabad	3,20,146	1,72,468	24,978	18,673	2,526	34,045
20.	Karimnagar	5,58,954	3,01,120	44,531	33,289	6,266	84,464
21.	Warangal	5,36,395	2,88,965	55,225	41,278	6,570	88,563
22.	Khammam	4,68,796	2,52,554	37,112	27,740	3,307	44,574
23.	Nalgonda	4,94,389	5,27,727	27,853	79,702	7,636	1,55,352
ANDHRA PRADESH		1,25,86,922	82,93,689	12,09,442	14,84,338	169,363	26,60,911

10. FUEL AND POWER

TABLE- 10.8(Contd.)
NUMBER OF SERVICES AND CONNECTED LOAD,
CATEGORY-WISE, DISTRICT-WISE

(As on 31.3.2005)

Sl. No.	District	Low Tension					
		Cottage Industries		Agricultural		Public Lighting	
		No. of Services	Connected Load (K.W.)	No. of Services	Connected Load (K.W.)	No. of Services	Connected Load (K.W.)
(1)	(2)	(9)	(10)	(11)	(12)	(13)	(14)
1.	Srikakulam	218	246	21,177	63,723	3,548	6,375
2.	Vizianagaram	100	93	25,809	71,925	2,418	2,925
3.	Visakhapatnam	249	424	24,366	84,471	4,239	4,267
4.	East Godavari	584	1,816	33,371	2,43,379	3,359	21,145
5.	West Godavari	269	12,602	60,630	5,35,646	4,250	2,12,347
6.	Krishna	838	1,595	51,189	2,08,340	5,035	36,644
7.	Guntur	312	522	47,924	2,12,111	3,312	10,162
8.	Prakasam	418	814	74,871	3,09,140	4,332	11,080
9.	Nellore	635	952	1,03,787	4,55,558	4,249	11,574
10.	Chittoor	5,548	17,938	2,12,382	7,24,604	12,465	33,479
11.	Kadapa	443	1,365	88,391	6,20,240	2,879	15,929
12.	Anantapur	1,300	3,418	1,42,528	4,84,233	4,817	1,990
13.	Kurnool	430	7,160	79,144	28,670	3,246	10,734
14.	Mahbubnagar	255	4,247	1,59,608	5,62,236	2,692	5,232
15.	Ranga Reddy	490	8,159	96,006	3,29,124	1,720	2,627
16.	Hyderabad	39	3,305	1,003	3,439	6,984	26,462
17.	Medak	344	849	1,61,949	5,35,709	1,691	3,936
18.	Nizamabad	147	483	1,65,320	6,26,735	6,384	32,445
19.	Adilabad	83	270	68,727	2,05,082	4,215	21,421
20.	Karimnagar	1,576	5,175	2,49,274	5,62,416	5,078	25,805
21.	Warangal	676	2,223	2,23,019	7,44,510	6,243	31,728
22.	Khammam	219	717	68,723	2,43,967	4,883	24,813
23.	Nalgonda	2,868	9,002	2,15,167	5,90,194	3,155	1,414
ANDHRA PRADESH		18,041	83,375	23,74,365	84,45,452	1,01,194	5,54,534

10. FUEL AND POWER

TABLE- 10.8 (Contd..)
NUMBER OF SERVICES AND CONNECTED LOAD,
CATEGORY-WISE, DISTRICT-WISE

(As on 31.3.2005)

Sl. No.	District	Low Tension					
		General Purpose		Temporary		Total Low Tension	
		No. of Services	Connected Load (K.W.)	No. of Services	Connected Load (K.W.)	No. of Services	Connected Load (K.W.)
(1)	(2)	(15)	(16)	(17)	(18)	(19)	(20)
1.	Srikakulam	1,494	1,353	31	18	4,30,195	2,91,438
2.	Vizianagaram	1,506	1,254	0	0	3,57,999	2,40,728
3.	Visakhapatnam	3,388	2,889	26	117	7,06,287	7,30,859
4.	East Godavari	9,226	5,718	0	0	9,46,028	9,29,421
5.	West Godavari	7,788	5,977	13	247	8,14,740	14,34,841
6.	Krishna	8,194	25,275	0	0	9,52,508	17,42,546
7.	Guntur	6,225	4,832	35	665	10,26,165	10,13,962
8.	Prakasam	4,559	3,176	0	0	6,79,473	7,31,495
9.	Nellore	3,251	3,276	15	285	7,01,677	10,73,815
10.	Chittoor	4,791	8,333	670	12	9,85,703	15,03,376
11.	Kadapa	1,554	1,282	1	19	4,65,328	9,33,501
12.	Anantapur	3,100	3,928	0	0	7,36,997	9,79,723
13.	Kurnool	3,514	4,452	0	0	6,47,376	5,05,002
14.	Mahbubnagar	2,325	2,946	0	0	5,14,910	8,98,933
15.	Ranga Reddy	2,452	3,107	0	0	9,53,309	11,92,934
16.	Hyderabad	4,749	6,017	0	0	11,20,987	9,91,269
17.	Medak	1,940	2,458	2	38	4,62,026	8,50,675
18.	Nizamabad	2,216	2,110	1	19	5,82,095	9,48,333
19.	Adilabad	1,653	1,577	1	19	4,22,329	4,53,555
20.	Karimnagar	1,882	1,802	0	0	8,67,561	10,14,071
21.	Warangal	1,847	1,766	35	40	8,30,010	11,99,073
22.	Khammam	2,081	1,989	0	0	5,85,121	5,96,354
23.	Nalgonda	2,288	3,391	0	0	7,53,356	13,66,782
ANDHRA PRADESH		82,023	98,908	830	1,479	1,65,42,180	2,16,22,686

10. FUEL AND POWER

**TABLE- 10.8(Contd.)
NUMBER OF SERVICES AND CONNECTED LOAD,
CATEGORY-WISE, DISTRICT-WISE**

(As on 31.3.2005)

Sl. No.	District	High Tension					
		Industrial Segregated-I		Industrial Segregated-II		Irrigation & Agriculture	
		No. of Services	Connected Load (K.W.)	No. of Services	Connected Load (K.W.)	No. of Services	Connected Load (K.W.)
(1)	(2)	(21)	(22)	(23)	(24)	(25)	(26)
1.	Srikakulam	54	64,813	9	2,229	6	1,189
2.	Vizianagaram	56	62,440	18	1,581	0	0
3.	Visakhapatnam	170	13,89,179	154	56,174	0	0
4.	East Godavari	191	1,24,641	81	9,260	13	4,617
5.	West Godavari	122	55,560	56	5,853	8	2,172
6.	Krishna	321	98,949	132	18,952	33	8,163
7.	Guntur	253	1,02,137	75	9,578	76	21,388
8.	Prakasam	101	38,036	17	1,907	30	9,344
9.	Nellore	173	65,513	48	14,072	3	549
10.	Chittoor	192	1,01,123	79	16,289	0	0
11.	Kadapa	77	60,664	18	1,909	6	1,630
12.	Anantapur	46	29,012	39	8,014	31	19,205
13.	Kurnool	55	33,988	47	9,845	17	10,392
14.	Mahbubnagar	110	12,194	30	6,224	24	14,455
15.	Ranga Reddy	537	3,30,264	172	35,615	1	683
16.	Hyderabad	252	1,43,036	499	1,03,496	0	0
17.	Medak	396	1,00,767	33	6,903	8	4,607
18.	Nizamabad	42	26,027	13	1,782	25	6,651
19.	Adilabad	50	31,641	13	1,828	4	1,177
20.	Karimnagar	51	31,997	17	2,259	2	552
21.	Warangal	51	31,899	41	5,604	8	2,225
22.	Khammam	45	28,363	27	3,685	19	5,053
23.	Nalgonda	207	1,44,331	39	8,065	62	37,740
ANDHRA PRADESH		3,552	31,06,574	1,657	3,31,124	376	1,51,792

10. FUEL AND POWER

TABLE- 10.8(Contd..)
NUMBER OF SERVICES AND CONNECTED LOAD,
CATEGORY-WISE, DISTRICT-WISE

(As on 31.3.2005)

Sl. No.	District	High Tension					
		Railway Traction		Colony Lighting		Re Co-operatives	
		No. of Services	Connected Load (K.W.)	No. of Services	Connected Load (K.W.)	No. of Services	Connected Load (K.W.)
(1)	(2)	(27)	(28)	(29)	(30)	(31)	(32)
1.	Srikakulam	3	14,400	4	809	0	0
2.	Vizianagaram	1	4,800	2	196	1	1,866
3.	Visakhapatnam	7	175,215	19	9,758	1	4,793
4.	East Godavari	2	16,000	9	1,066	0	0
5.	West Godavari	2	9,728	5	802	0	0
6.	Krishna	1	8,602	13	5,770	0	0
7.	Guntur	3	27,896	5	767	0	0
8.	Prakasam	1	12,029	3	547	0	0
9.	Nellore	4	40,614	7	1,476	1	6,098
10.	Chittoor	2	22,420	10	4,377	1	6,462
11.	Kadapa	0	0	5	1,901	1	6,461
12.	Anantapur	0	0	2	433	2	24,783
13.	Kurnool	0	0	11	2,344	0	0
14.	Mahbubnagar	0	0	2	445	0	0
15.	Ranga Reddy	1	9,694	11	2,313	0	0
16.	Hyderabad	1	9,503	45	9,283	0	0
17.	Medak	0	0	4	891	1	4,025
18.	Nizamabad	0	0	2	1,367	0	0
19.	Adilabad	3	15,354	3	2,264	0	0
20.	Karimnagar	2	14,255	2	1,406	27	1,87,412
21.	Warangal	4	21,750	4	2,140	0	0
22.	Khammam	2	15,476	10	6,850	0	0
23.	Nalgonda	1	9,066	4	896	0	0
ANDHRA PRADESH		40	4,26,802	182	58,101	35	2,41,900

10. FUEL AND POWER

TABLE- 10.8(Concl..)
NUMBER OF SERVICES AND CONNECTED LOAD,
CATEGORY-WISE, DISTRICT-WISE

(As on 31.3.2005)

Sl. No.	District	High Tension					
		Temporary		Total High Tension		Total L.T & H.T	
		No. of Services	Connected Load (K.W.)	No. of Services	Connected Load (K.W.)	No. of Services	Connected Load (K.W.)
(1)	(2)	(33)	(34)	(35)	(36)	(37)	(38)
1.	Srikakulam	0	0	76	83,440	4,30,271	3,74,878
2.	Vizianagaram	0	0	78	70,883	3,58,077	3,11,611
3.	Visakhapatnam	0	0	351	16,35,119	7,06,638	23,65,978
4.	East Godavari	0	0	296	1,55,584	9,46,324	10,85,005
5.	West Godavari	0	0	193	74,115	8,14,933	15,08,956
6.	Krishna	0	0	500	1,40,436	9,53,008	18,82,982
7.	Guntur	0	0	412	1,61,766	10,26,577	11,75,728
8.	Prakasam	0	0	152	61,863	6,79,625	7,93,358
9.	Nellore	0	0	236	1,28,322	7,01,913	12,02,137
10.	Chittoor	0	0	284	1,50,671	9,85,987	16,54,049
11.	Kadapa	0	0	107	72,565	4,65,435	10,06,066
12.	Anantapur	0	0	120	81,447	7,37,117	10,61,170
13.	Kurnool	0	0	130	56,569	6,47,506	5,61,571
14.	Mahbubnagar	0	0	166	33,318	5,15,076	9,32,251
15.	Ranga Reddy	0	0	722	3,78,569	9,54,031	15,71,503
16.	Hyderabad	0	0	797	2,65,318	11,21,784	12,56,587
17.	Medak	0	0	442	1,17,193	4,62,468	9,67,868
18.	Nizamabad	0	0	82	35,827	5,82,177	9,84,160
19.	Adilabad	0	0	73	52,264	4,22,402	5,05,819
20.	Karimnagar	0	0	101	2,37,881	8,67,662	12,51,952
21.	Warangal	0	0	108	63,618	8,30,118	12,62,691
22.	Khammam	0	0	103	59,427	5,85,224	6,55,781
23.	Nalgonda	0	0	313	2,00,098	7,53,669	15,66,880
ANDHRA PRADESH		0	0	5842	43,16,293	1,65,48,022	2,59,38,981

Source: A.P. Transco. Ltd., Hyderabad.

11. TRANSPORT AND COMMUNICATIONS

The Transport and Communications data is being collected both from Central and State Departments.

- Table-11.1 This table shows number of railway stations and total route kilometreage in Andhra Pradesh as on 31.3.2004. The number of stations as on 31.3.2004 are 631 with 4,973.75 kms. length.
- Table- 11.2 This table gives District-wise number of Motor Vehicles of different classes and categories registered and on road in Andhra Pradesh as on 31.3.2005. The Number of transport and non-transport vehicles on road are 11,77,122 and 46,19,890 respectively during 2004-05.
- Table- 11.3 This table presents the total length of Roads maintained by the National Highways, P.W.D(R&B) and Panchayat Raj Departments in Andhra Pradesh from 1999-00 to 2004-05. The total length of Roads as on 31.3.2005 under these Departments is 1,87,076 kms.
- Table- 11.4A This table denotes the District-wise total length of Roads maintained by the & 11.4B National Highways, P.W.D(R&B) and Panchayat Raj Departments for the year 2003-04 and 2004-05.
- Table- 11.5 Working of the Andhra Pradesh State Road Transport Corporation is presented in this table. The earnings realised during 2004-05 are Rs.27,007 lakhs of which 88.07% is realized through passengers and 11.93% through Goods & Miscellaneous.
- Table- 11.6 This table gives the data on various types of Motor Vehicle Accidents during 2004. The highest accidents occurred are through Trucks.
- Table- 11.7 The number of Post Offices and Telephone Connections for the years 2001 to 2005 is presented in this table. There are 16,190 Post Offices and 32,63,908 telephone connections in the state respectively during the year 2004-05. The number of Telephones increased by 29.67% by 2004-05 when compared with number of connections in 2003-04.
- Table- 11.8 This table gives District-wise number of Post Offices, Telegraph Offices, etc., existed as on 31.3.2005. It is seen that out of 32.15 lakh Telephone connections, highest number of 6.59 lakh connections are found in Ranga Reddy District and Hyderabad District combinedly.

11. TRANSPORT AND COMMUNICATIONS

TABLE- 11.1
NUMBER OF RAILWAY STATIONS AND KILOMETERAGE
IN ANDHRA PRADESH

(As on 31.3.2004)

Sl. No.	Name of the Railway	No. of Stations	Route Kilometrage (in kms.)			
			Broad guage	Metre guage	Narrow guage	Total
(1)	(2)	(3)	(4)	(5)	(6)	(7)
1.	South Central Railway	541	3,754.55	507.52	-	4,262.07
2.	Southern Railway	17	120.85	-	-	120.85
3.	East Coast Railway	73	554.14	-	36.69	590.83
Total		631	4,429.54	507.52	36.69	4,973.75

Source: 1. Chief engineer, South Central Railway, Secunderabad.
2. General Manager, Southern Railway, Chennai.
3. Chief Tract Engineer, East Coast Railway Bhuwaneshwaram.

11. TRANSPORT AND COMMUNICATIONS

TABLE- 11.2

NUMBER OF MOTOR VEHICLES OF DIFFERENT CLASSES AND CATEGORIES

(As on 31st March 2005)

Sl.No.	District	Stage Carriages			Goods Vehicles (Heavy+ Medium +Light+ Three Wheelers)	Tractors &Trailers	Contract Carriages		
		A.P.S. R.T.C.	Private	Total			All India Tourist Buses	Maxi cabs	Others
(1)	(2)	(3)	(4)	(5)	(6)	(7)	(8)	(9)	(10)
1.	Srikakulam	466	232	698	7,104	2,812	0	241	0
2.	Vizianagaram	375	78	453	7,810	1,636	0	234	11
3.	Visakhapatnam	873	87	960	29,418	2,189	2	729	138
4.	East Godavari	769	192	961	37,062	7,150	2	165	69
5.	West Godavari	650	195	845	28,282	10,114	0	174	20
6.	Krishna	1,295	90	1,385	74,673	7,584	18	292	351
7.	Guntur	1,125	193	1,318	31,618	4,630	1	452	64
8.	Prakasam	777	124	901	12,963	2,108	0	358	23
9.	Nellore	842	242	1,084	15,035	1,227	0	163	28
10.	Chittoor	1,297	464	1,761	16,361	3,097	0	1,105	45
11.	Kadapa	850	158	1,008	18,002	2,387	0	1,240	26
12.	Anantapur	877	305	1,182	18,429	4,030	2	762	70
13.	Kurnool	995	87	1,082	15,988	4,733	2	486	41
14.	Mahbubnagar	793	21	814	18,548	3,166	0	1,041	44
15.	Ranga Reddy	452	7	459	48,799	2,956	36	1,265	87
16.	Hyderabad	2,758	3,461	6,219	1,84,925	471	6	2,950	830
17.	Medak	523	6	529	7,998	1,932	0	354	21
18.	Nizamabad	589	7	596	15,178	595	0	629	61
19.	Adilabad	523	14	537	4,677	854	0	1,146	58
20.	Karimnagar	863	99	962	14,645	5,035	0	499	85
21.	Warangal	752	17	769	14,779	5,188	0	474	45
22.	Khammam	496	59	555	12,466	4,208	0	262	0
23.	Nalgonda	669	6	675	13,030	2,651	0	292	19
ANDHRA PRADESH		19,609	6,144	25,753	6,47,790	80,753	69	15,313	2,136

11. TRANSPORT AND COMMUNICATIONS

TABLE- 11.2(Contd..)

NUMBER OF MOTOR VEHICLES OF DIFFERENT CLASSES AND CATEGORIES

(As on 31-3-2005)

Sl. No.	District	Total Contract carriages (Maxi Cabs+ All India Tourist Buses+ Others)	Taxi Cabs					Total Taxi Cabs	Auto 3 Wheelers
			All India Tourist	7 Seaters	6 Seaters	5 Seaters	4 Seaters		
(1)	(2)	(11)	(12)	(13)	(14)	(15)	(16)	(17)	(18)
1.	Srikakulam	241	1,044	313	138	54	60	1,609	3,161
2.	Vizianagaram	245	796	15	93	30	7	941	3,660
3.	Visakhapatnam	869	3,551	327	24	9	11	3,922	19,343
4.	East Godavari	236	3,385	175	963	452	21	4,996	13,975
5 .	West Godavari	194	3,799	216	862	449	86	5,412	8,201
6.	Krishna	661	434	106	3,852	1,325	209	5,926	16,614
7.	Guntur	517	8	478	5,788	995	575	7,844	13,419
8.	Prakasam	381	98	11	865	415	34	1,423	5,288
9.	Nellore	191	112	33	936	207	6	1,294	6,698
10.	Chittoor	1,150	45	182	1,721	720	35	2,703	10,739
11.	Kadapa	1,266	587	113	782	133	32	1,647	5,844
12.	Anantapur	834	267	177	145	66	42	697	7,044
13.	Kurnool	529	500	116	465	246	30	1,357	11,037
14.	Mahbubnagar	1,085	65	34	970	109	3	1,181	6,234
15.	Ranga Reddy	1,388	1,142	157	433	686	28	2,446	13,009
16.	Hyderabad	3,786	4,886	525	1,274	1,766	320	8,771	95,795
17.	Medak	375	23	49	434	126	3	635	12,265
18.	Nizamabad	690	340	282	990	234	23	1,869	11,128
19.	Adilabad	1,204	10	61	338	169	4	582	9,856
20.	Karimnagar	584	113	154	2,533	572	17	3,389	14,760
21.	Warangal	519	1	136	1,291	401	72	1,901	14,433
22.	Khammam	262	23	157	1,256	298	144	1,878	14,801
23.	Nalgonda	311	26	36	392	157	4	615	8,587
ANDHRA PRADESH		17,518	21,255	3,853	26,545	9,619	1,766	63,038	3,25,891

11. TRANSPORT AND COMMUNICATIONS

TABLE- 11.2(Contd..)

NUMBER OF MOTOR VEHICLES OF DIFFERENT CLASSES AND CATEGORIES

(As on 31.3.2005)

Sl. No.	District	Other 3 Wheelers	Total (All Taxi Cabs) (17 to 19)	School Buses	Private bus Service Vehicles	Total School Buses & Private Service Vehicles (21+22)	Total Transport Vehicles (5+6+7+11+20+23)
(1)	(2)	(19)	(20)	(21)	(22)	(23)	(24)
1.	Srikakulam	-	4,770	69	46	115	15,740
2.	Vizianagaram	-	4,601	122	52	174	14,919
3.	Visakhapatnam	-	23,265	494	472	966	57,667
4.	East Godavari	-	18,971	695	252	947	65,327
5.	West Godavari	-	13,613	582	149	731	53,779
6.	Krishna	-	22,540	837	293	1,130	1,07,973
7.	Guntur	-	21,263	636	49	685	60,031
8.	Prakasam	-	6,711	333	14	347	23,411
9.	Nellore	-	7,992	257	21	278	25,807
10.	Chittoor	-	13,442	421	164	585	36,396
11.	Kadapa	-	7,491	185	34	219	30,373
12.	Anantapur	-	7,741	179	86	265	32,481
13.	Kurnool	-	12,394	197	86	283	35,009
14.	Mahbubnagar	-	7,415	107	111	218	31,246
15.	Ranga Reddy	-	15,455	1,154	600	1,754	70,811
16.	Hyderabad	-	1,04,566	2,551	3,017	5,568	3,05,535
17.	Medak	-	12,900	148	113	261	23,995
18.	Nizamabad	-	12,997	260	62	322	30,378
19.	Adilabad	-	10,438	129	9	138	17,848
20.	Karimnagar	-	18,149	367	58	425	39,800
21.	Warangal	-	16,334	323	49	372	37,961
22.	Khammam	-	16,679	327	35	362	34,532
23.	Nalgonda	-	9,202	172	62	234	26,103
ANDHRA PRADESH		-	3,88,929	10,545	5,834	16,379	11,77,122

11. TRANSPORT AND COMMUNICATIONS

TABLE- 11.2(Contd..)

NUMBER OF MOTOR VEHICLES OF DIFFERENT CLASSES AND CATEGORIES

(As on 31.3.2005)

Sl.No.	District	Motor Cars	Jeeps	Two Wheelers	Tractors	Omni Buses	Rigs
(1)	(2)	(25)	(26)	(27)	(28)	(29)	(30)
1.	Srikakulam	2,851	747	58,439	4,081	394	10
2.	Vizianagaram	2,045	370	59,215	2,026	254	7
3.	Visakhapatnam	27,256	1,501	2,88,733	2,682	1,207	48
4.	East Godavari	17,777	982	3,24,701	12,180	724	17
5.	West Godavari	8,187	583	2,04,849	17,834	647	12
6.	Krishna	19,710	1,373	2,62,461	14,181	2,297	25
7.	Guntur	14,482	2,533	1,59,673	17,771	532	36
8.	Prakasam	2,663	488	48,803	11,967	577	27
9.	Nellore	5,775	519	80,669	6,573	367	90
10.	Chittoor	7,028	858	1,25,045	6,941	1,112	59
11.	Kadapa	3,414	1,064	71,413	8,193	1,731	26
12.	Anantapur	5,725	996	1,36,958	8,260	1,573	200
13.	Kurnool	6,166	980	93,695	9,088	1,151	41
14.	Mahbubnagar	3,158	1,021	60,577	6,594	784	52
15.	Ranga Reddy	54,927	1,495	4,08,526	5,443	3,545	680
16.	Hyderabad	2,12,722	6,502	8,63,241	994	13,466	636
17.	Medak	4,262	753	77,676	6,236	556	59
18.	Nizamabad	7,011	1,326	1,12,530	6,665	687	176
19.	Adilabad	1,346	220	49,166	1,754	115	21
20.	Karimnagar	4,309	1,101	1,03,858	11,729	614	46
21.	Warangal	6,653	842	1,15,808	8,228	453	37
22.	Khammam	3,412	889	83,944	8,522	411	18
23.	Nalgonda	2,374	523	49,866	8,666	250	260
ANDHRA PRADESH		4,23,253	27,666	38,39,846	1,86,608	33,447	2,583

11. TRANSPORT AND COMMUNICATIONS

TABLE- 11.2(Concl.)

NUMBER OF MOTOR VEHICLES OF DIFFERENT CLASSES AND CATEGORIES

(As on 31.3.2005)

Sl.No.	District	Cranes	Road Rollers	Others	Total Non-Transport Vehicles (25 to 33)	Ambulances	Grand Total of Transport & Non Transport Vehicles
(1)	(2)	(31)	(32)	(33)	(34)	(35)	(36)
1.	Srikakulam	37	29	737	67,325	34	83,099
2.	Vizianagaram	23	19	185	64,144	95	79,158
3.	Visakhapatnam	2,579	178	521	3,24,705	166	3,82,538
4.	East Godavari	89	93	3,837	3,60,400	162	4,25,889
5.	West Godavari	34	71	6,461	2,38,678	166	2,92,623
6.	Krishna	76	136	7,297	3,07,556	592	4,16,121
7.	Guntur	9	44	9,931	2,05,011	103	2,65,145
8.	Prakasam	31	49	9,707	74,312	53	97,776
9.	Nellore	10	9	7,054	1,01,066	43	1,26,916
10.	Chittoor	10	12	5,939	1,47,004	96	1,83,496
11.	Kadapa	12	27	6,318	92,198	93	1,22,664
12.	Anantapur	9	20	4,927	1,58,668	71	1,91,220
13.	Kurnool	3	1	2,703	1,13,828	64	1,48,901
14.	Mahbubnagar	2	12	2,095	74,295	264	1,05,805
15.	Ranga Reddy	114	61	2,345	4,77,136	445	5,48,392
16.	Hyderabad	262	672	610	10,99,105	3,173	14,07,813
17.	Medak	11	1	4,020	93,574	71	1,17,640
18.	Nizamabad	1	4	4,358	1,32,758	239	1,63,375
19.	Adilabad	1	0	8	52,631	18	70,497
20.	Karimnagar	14	24	4,856	1,26,551	151	1,66,502
21.	Warangal	8	14	2,914	1,34,957	119	1,73,037
22.	Khammam	48	8	4,561	1,01,813	112	1,36,457
23.	Nalgonda	13	1	3,799	65,752	93	91,948
ANDHRA PRADESH		3,396	1,485	95,183	46,13,467	6,423	57,97,012

Source:- Commissioner of Transport, Andhra Pradesh.

11. TRANSPORT AND COMMUNICATIONS

TABLE- 11.3

NATIONAL HIGHWAYS, PWD(R&B) AND PANCHAYATI RAJ ROADS

(In kms.)

Year	Cement Concrete	Blacktop or Asphalt	Metalled (W.B.M.)	Un-metalled (Murrum)	Total Length of Roads
(1)	(2)	(3)	(4)	(5)	(6)
1999-2000	338	54,876	46,247	63,956	1,65,417
2000-01	191	54,966	47,019	66,195	1,68,371
2001-02	726	61,066	43,150	69,631	1,74,573
2002-03	855	65,719	42,790	70,616	1,79,980
2003-04	1,574	69,904	41,304	70,713	1,83,495
2004-05	1,967	73,908	39,309	71,892	1,87,076

Source: 1.Chief Engineer(R&B), National Highways, Andhra Pradesh.

2. Engineer-in-Chief (R&B), Roads, Andhra Pradesh.

3. Chief Engineer, Panchayati Raj Engineering Dept., Andhra Pradesh.

11. TRANSPORT AND COMMUNICATIONS

**TABLE- 11.4 (A)
DISTRICT-WISE, NATIONAL HIGHWAYS, P.W.D.(R&B) AND
PANCHAYATI RAJ ROADS, 2003-04**

(In Kms.)

Sl. No.	District	National Highway Roads					P.W.D.(R&B) Roads				
		Cement Concrete	Black top or Asphalt	Metalled (W.B.M)	Un-metalled (Murrum)	Total length of Roads	Cement Concrete	Black top or Asphalt	Metalled (W.B.M)	Un-metalled (Murrum)	Total length of Roads
(1)	(2)	(3)	(4)	(5)	(6)	(7)	(8)	(9)	(10)	(11)	(12)
1.	Srikakulam	-	173	-	-	173	0	1,257	447	58	1,762
2.	Vizianagaram	-	121	-	-	121	8	1,190	424	137	1,759
3.	Visakhapatnam	-	134	-	-	134	18	1,790	269	79	2,156
4.	East Godavari	-	262	-	-	262	27	2,312	332	34	2,705
5.	West Godavari	-	162	-	-	162	16	2,336	516	53	2,921
6.	Krishna	-	256	-	-	256	8	2,477	474	72	3,031
7.	Guntur	-	83	-	-	83	7	2,909	470	78	3,464
8.	Prakasam	-	118	-	-	118	34	2,643	469	167	3,313
9.	Nellore	-	185	-	-	185	17	2,552	517	365	3,451
10.	Chittoor	-	531	-	-	531	13	2,969	752	437	4,171
11.	Kadapa	-	135	-	-	135	27	2,234	492	96	2,849
12.	Anantapur	-	352	-	-	352	32	2,736	438	135	3,341
13.	Kurnool	-	230	-	-	230	111	2,831	439	121	3,502
14.	Mahbubnagar	-	172	-	-	172	6	2,354	677	116	3,153
15.	Ranga Reddy	-	109	-	-	109	3	1,464	164	18	1,649
16.	Hyderabad	2	36	-	-	38	0	455	4	11	470
17.	Medak	-	148	-	-	148	2	2,109	321	59	2,491
18.	Nizamabad	-	169	-	-	169	3	1,493	405	15	1,916
19.	Adilabad	-	178	-	30	208	4	1,485	279	171	1,939
20.	Karimnagar	-	80	-	-	80	20	2,302	185	259	2,766
21.	Warangal	-	143	-	11	154	8	1,864	311	72	2,255
22.	Khammam	-	70	-	-	70	5	2,615	316	57	2,993
23.	Nalgonda	-	214	-	-	214	2	2,738	585	107	3,432
ANDHRA PRADESH		2	4,061	-	41	4,104	371	49,115	9,286	2,717	61,489

11. TRANSPORT AND COMMUNICATIONS

TABLE- 11.4 (A)(Concl..)
DISTRICT-WISE, NATIONAL HIGHWAYS, P.W.D.(R&B) AND
PANCHAYATI RAJ ROADS, 2003-04

(In Kms)

Sl. No.	District	Panchayati Raj Roads					Total length of Roads				
		Cement Concrete	Black top or Asphalt	Metalled (W.B.M)	Un-metalled (Murrum)	Total length of Roads	Cement Concrete	Black top or Asphalt	Metalled (W.B.M)	Un-metalled (Murrum)	Grand Total
(1)	(2)	(13)	(14)	(15)	(16)	(17)	(18)	(19)	(20)	(21)	(22)
1.	Srikakulam	48	582	1,496	1,623	3,749	48	2,012	1,943	1,681	5,684
2.	Vizianagaram	28	408	856	1427	2,719	36	1,719	1,280	1,564	4,599
3.	Visakhapatnam	253	885	1,552	2,690	5,380	271	2,809	1,821	2,769	7,670
4.	East Godavari	54	1,181	1,982	1,858	5,075	81	3,755	2,314	1,892	8,042
5.	West Godavari	59	791	1,282	2,140	4,272	75	3,289	1,798	2,193	7,355
6.	Krishna	6	714	1,116	2,175	4,011	14	3,447	1,590	2,247	7,298
7.	Guntur	74	743	1,007	3,205	5,029	81	3,735	1,477	3,283	8,576
8.	Prakasam	40	647	1,220	5,524	7,431	74	3,408	1,689	5,691	10,862
9.	Nellore	53	575	1,016	2,529	4,173	70	3,312	1,533	2,894	7,809
10.	Chittoor	26	631	1,052	5,309	7,018	39	4,131	1,804	5,746	11,720
11.	Kadapa	62	521	1,941	2,509	5,033	89	2,890	2,433	2,605	8,017
12.	Anantapur	38	776	1,603	4,294	6,711	70	3,864	2,041	4,429	10,404
13.	Kurnool	50	721	1,178	3,118	5,067	161	3,782	1,617	3,239	8,799
14.	Mahbubnagar	15	663	2,471	5,408	8,557	21	3,189	3,148	5,524	11,882
15.	Ranga Reddy	31	1,133	1,428	1,307	3,899	34	2,706	1,592	1,325	5,657
16.	Hyderabad	-	-	-	-	-	2	491	4	11	508
17.	Medak	18	1,089	1,468	2,045	4,620	20	3,346	1,789	2,104	7,259
18.	Nizamabad	83	568	1,127	1,683	3,461	86	2,230	1,532	1,698	5,546
19.	Adilabad	53	764	1,566	3,834	6,217	57	2,427	1,845	4,035	8,364
20.	Karimnagar	82	1,012	1,019	4,087	6,200	102	3,394	1,204	4,346	9,046
21.	Warangal	60	1,039	1,252	3,546	5,897	68	3,046	1,563	3,629	8,306
22.	Khammam	58	620	1,783	3,534	5,995	63	3,305	2,099	3,591	9,058
23.	Nalgonda	10	665	2,603	4,110	7,388	12	3,617	3,188	4,217	11,034
ANDHRA PRADESH		1,201	16,728	32,018	67,955	1,17,902	1,574	69,904	41,304	70,713	183,495

Source: 1. Chief Engineer (R&B), National Highways, Andhra Pradesh.

2. Engineer-in-Chief (R&B), Roads, Andhra Pradesh.

3. Chief Engineer, Panchayati Raj Engineering Dept., Andhra Pradesh.

11. TRANSPORT AND COMMUNICATIONS

**TABLE- 11.4 (B)
DISTRICT-WISE, NATIONAL HIGHWAYS, P.W.D.(R&B) AND
PANCHAYATI RAJ ROADS, 2004-05**

(In Kms.)

Sl. No.	District	National Highway Roads					P.W.D.(R&B) Roads				
		Cement Concrete	Black top or Asphalt	Metalled(W.B.M)	Un-metalled (Murrum)	Total length of Roads	Cement Concrete	Black top or Asphalt	Metalled(W.B.M)	Un-metalled (Murrum)	Total length of Roads
(1)	(2)	(3)	(4)	(5)	(6)	(7)	(8)	(9)	(10)	(11)	(12)
1.	Srikakulam	-	173	-	-	173	1	1,356	360	42	1,759
2.	Vizianagaram	-	122	-	-	122	8	1,232	360	114	1,714
3.	Visakhapatnam	-	134	-	-	134	22	1,868	185	72	2,147
4.	East Godavari	-	262	-	-	262	37	2,401	327	42	2,807
5.	West Godavari	-	197	-	-	197	20	2,403	473	55	2,951
6.	Krishna	-	421	-	-	421	9	2,552	400	69	3,030
7.	Guntur	-	148	-	-	148	11	2,976	381	69	3,437
8.	Prakasam	-	178	-	-	178	24	2,633	450	145	3,252
9.	Nellore	-	184	-	-	184	19	2,589	469	366	3,443
10.	Chittoor	-	523	-	-	523	16	3,175	584	387	4,162
11.	Kadapa	-	135	-	-	135	42	2,301	411	501	3,255
12.	Anantapur	-	352	-	-	352	35	2,659	377	129	3,200
13.	Kurnool	-	228	-	-	228	54	2,833	403	193	3,483
14.	Mahbubnagar	-	172	-	-	172	20	2,447	587	98	3,152
15.	Ranga Reddy	-	116	-	-	116	5	1,811	101	33	1,950
16.	Hyderabad	2	35	-	-	37	0	172	0	0	172
17.	Medak	-	148	-	-	148	0	2,264	185	29	2,478
18.	Nizamabad	-	169	-	-	169	6	1,549	391	12	1,958
19.	Adilabad	-	266	-	30**	266	44	1,533	229	115	1,921
20.	Karimnagar	-	80	-	-	80	21	2,261	148	222	2,652
21.	Warangal	-	154	-	11*	154	8	1,941	252	63	2,264
22.	Khammam	-	246	-	-	246	5	2,647	226	43	2,921
23.	Nalgonda	-	198	-	-	198	34	3,373	494	101	4,002
ANDHRA PRADESH		2	4641	-	41	4,643	441	50,976	7793	2900	62,110

*Missing Link on NH202

** Missing Link on NH16

11. TRANSPORT AND COMMUNICATIONS

**TABLE- 11.4 (B)(Concl..)
DISTRICT-WISE, NATIONAL HIGHWAYS, P.W.D.(R&B) AND
PANCHAYATI RAJ ROADS, 2004-05**

(In Kms)

Sl. No.	District	Panchayati Raj Roads					Total length of Roads				
		Cement Concrete	Black top or Asphalt	Metalled (W.B.M)	Un-metalled (Murram)	Total length of Roads	Cement Concrete	Black top or Asphalt	Metalled (W.B.M)	Un-metalled (Murram)	Grand Total
(1)	(2)	(13)	(14)	(15)	(16)	(17)	(18)	(19)	(20)	(21)	(22)
1.	Srikakulam	63	631	1,478	1,637	3,809	64	2,160	1,838	1,679	5,741
2.	Vizianagaram	32	434	860	1,451	2,777	40	1,788	1,220	1,565	4,613
3.	Visakhapatnam	253	885	1,552	2,690	5,380	275	2,887	1,737	2,762	7,661
4.	East Godavari	72	1,268	1,943	1,862	5,145	109	3,931	2,270	1,904	8,214
5.	West Godavari	72	834	1,202	2,055	4,163	92	3,434	1,675	2,110	7,311
6.	Krishna	13	750	1,097	2,188	4,048	22	3,723	1,497	2,257	7,499
7.	Guntur	80	776	995	3,177	5,028	91	3,900	1,376	3,246	8,613
8.	Prakasam	49	697	1,196	5,506	7,448	73	3,508	1,646	5,651	10,878
9.	Nellore	59	621	976	2,560	4,216	78	3,394	1,445	2,926	7,843
10.	Chittoor	30	713	1,066	5,246	7,055	46	4,411	1,650	5,633	11,740
11.	Kadapa	72	549	1,681	2,410	4,712	114	2,985	2,092	2,911	8,102
12.	Anantapur	148	857	1,532	4,220	6,757	183	3,868	1,909	4,349	10,309
13.	Kurnool	70	901	1,474	3,387	5,832	124	3,962	1,877	3,580	9,543
14.	Mahbubnagar	46	886	2,503	5,706	9,141	66	3,505	3,090	5,804	12,465
15.	Ranga Reddy	33	1,220	1,420	1,270	3,943	38	3,147	1,521	1,303	6,009
16.	Hyderabad	-	-	-	-	-	2	207	-	-	209
17.	Medak	23	1,076	1,555	2,107	4,761	23	3,488	1,740	2,136	7,387
18.	Nizamabad	92	613	1,120	1,742	3,567	98	2,331	1,511	1,754	5,694
19.	Adilabad	57	808	1,525	3,856	6,246	101	2,608	1,754	3,971	8,434
20.	Karimnagar	101	1,071	979	4,245	6,396	122	3,412	1,127	4,467	9,128
21.	Warangal	72	1,201	1,281	3,604	6,158	80	3,296	1,533	3,667	8,576
22.	Khammam	69	682	1,773	3,499	6,023	74	3,575	1,999	3,542	9,190
23.	Nalgonda	18	818	2,308	4,533	7,677	52	4,389	2,802	4,634	11,877
ANDHRA PRADESH		1,524	18,291	31,516	68,951	1,20,282	1,967	73,908	39,309	71,892	1,87,076

Source: 1. Chief Engineer (R&B), National Highways, Andhra Pradesh.

2. Engineer-in-Chief (R&B), Roads, Andhra Pradesh.

3. Chief Engineer, Panchayati Raj Engineering Dept., Andhra Pradesh.

11. TRANSPORT AND COMMUNICATIONS

TABLE- 11.5
WORKING OF THE ANDHRA PRADESH STATE ROAD TRANSPORT CORPORATION

(As on 31st. March 2005)

Year	Average Number of Buses in Use	Route Kms.*	Buses Operated (in lakh kms.)	No. of Passengers Carried (in lakhs)	Earnings Realised (Rs. lakhs)		
					Passengers	Goods and Miscellaneous	Total
(1)	(2)	(3)	(4)	(5)	(6)	(7)	(8)
2000-01	18026+920	8,98,000	21,781	40,374	2,44,843	9,178	2,54,021
2001-02	17963+1286	8,99,000	20,866	37,447	2,38,526	19,039	2,57,565
2002-03	17842+1315	9,00,000	22,358	40,993	2,65,231	22,760	2,87,991
2003-04 (R)	17536+1476	9,01,000	22,665	40,739	2,77,318	24,801	3,02,119
2004-05(P)	17615+1593	902000	23,249	42,749	2,93,741	27,838	3,21,579
Apr. 2004	17725+1440	-	1,854	3,329	23,767	2,197	25,964
May "04	17805+1402	-	2,015	3,811	27,688	2,102	29,790
Jun. "04	17751+1545	-	1,943	3,655	25,066	2,403	27,469
Jul. "04	17472+1584	-	1,944	3,527	23,285	2,427	25,712
Aug. "04	17387+1632	-	1,960	3,626	24,795	2,147	26,942
Sep. "04	17513+1646	-	1,919	3,493	23,738	2,288	26,027
Oct. "04	17472+1651	-	1,956	3,609	24,433	2,024	26,457
Nov. "04	17509+1656	-	1,893	3,508	23,706	2,091	25,797
Dec. "04	17564+1655	-	1,993	3,660	25,036	2,322	27,358
Jan. 2005	17632+1636	-	1,927	3,601	24,663	2,239	26,902
Feb. "	17722+1635	-	1,830	3,453	23,778	2,377	26,155
Mar. "	17834+1638	-	2,016	3,476	23,786	3,221	27,007

Note:- 1. Col. 2 = Corporation + Hired Buses
2. Route Kilometres are not maintained month wise
*: Sum of the length of all the routes in operation.

(R):- Revised (P):- Provisional.

Source: Managing Director A.P.S.R.T.C. Hyderabad.

11. TRANSPORT AND COMMUNICATIONS

TABLE- 11.6
MOTOR VEHICLE ACCIDENTS, 2004

Sl. No.	Classification of the Vehicles	Types of Accidents							
		Fatal		Grievous Injury		Minor Injury		Non-injury	Total No. of Accidents (3+5+7+9)
		No. of Accidents	No. of Persons Killed	No. of Accidents	No. of Persons Injured	No. of Accidents	No. of Persons Injured	No. of Accidents	
(1)	(2)	(3)	(4)	(5)	(6)	(7)	(8)	(9)	(10)
1.	Trucks	2,778	3,310	1,420	2,579	3,443	7,175	220	7,861
2.	Buses	847	980	639	954	1,556	3,175	160	3,202
3.	Mini-buses	96	108	111	185	199	514	25	431
4.	Cars/Jeeps/Taxis	1,212	1,435	1,305	1,978	3,398	6,394	574	6,489
5.	Three Wheelers	1,137	1,252	1,575	2,759	4,856	8,849	257	7,825
6.	Two Wheelers	1,179	1,190	1,487	1,945	4,435	6,495	189	7,290
7.	Other Heavy Vehicles	916	1,019	553	857	1,412	2,911	196	3,077
8.	Vehicles Not Known	655	614	183	264	585	853	157	1,580
9.	Others	711	729	294	481	1,601	2,454	61	2,667
TOTAL		9,531	10,637	7,567	12,002	21,485	38,820	1,839	40,422

Source: State Crime Records Bureau (C.I.D.), Andhra Pradesh.

11. TRANSPORT AND COMMUNICATIONS

TABLE -11.7
POST, TELEGRAPH AND TELEPHONES IN ANDHRA PRADESH

(As on 31st. March 2005)

Sl. No.	Item	Unit	2001	2002	2003	2004	2005
(1)	(2)	(3)	(4)	(5)	(6)	(7)	(8)
I.	Post Offices: -						
	1. Head Offices	No.	104	104	104	104	100
	2. Sub Offices	"	2,365	2,363	2,364	2,364	2,367
	3. Extra Departmental Sub offices	"	53	53	51	48	44
	4. Branch Offices	"	13,677	13,680	13,694	13,681	13,679
	Total	"	16,199	16,200	16,213	16,197	16,190
II.	Telephone Exchanges	"	2,759	3,003	3,140	3,200	3,341
III.	Telephone Connections	"	28,38,418	31,40,948	32,56,173	32,15,027	32,63,908
IV.	Telegraph Offices *	"	121	118	118	116	106
V.	Public Telephones	"	78,218	98,644	1,33,701	1,77,149	2,29,713

*: Excluding Extension counters, Telecom centres and Combined offices.

Source: 1. Chief Postmaster General, A.P. Circle, Hyderabad.

2. Chief General Manager, Telecommunications, A.P. Circle, Hyderabad.

11. TRANSPORT AND COMMUNICATIONS

TABLE- 11.8

NUMBER OF POST OFFICES, TELEGRAPH OFFICES, TELEPHONE EXCHANGES, PUBLIC TELEPHONES AND TELEPHONE CONNECTIONS, DISTRICT-WISE

(As on 31st March, 2005)

Sl. No.	District	Post Offices					No. of Telephone Exchanges	No. of Telephone Connections	No. of Telegraph Offices*	No. of Public Telephones
		Head Offices	Departmental Sub-offices	Extra Departmental Sub-offices	Branch Offices	Total				
(1)	(2)	(3)	(4)	(5)	(6)	(7)	(8)	(9)	(10)	(11)
1.	Srikakulam	3	68	-	430	501	95	56,169	2	3,212
2.	Vizianagaram	3	74	-	679	756	95	55,850	2	3,893
3.	Visakhapatnam	5	116	1	563	685	98	1,57,293	7	9,340
4.	East Godavari	8	145	7	696	856	156	2,13,562	5	18,432
5.	West Godavari	7	139	8	599	753	173	2,07,910	5	15,480
6.	Krishna	6	162	5	647	820	180	2,24,404	13	12,234
7.	Guntur	8	154	4	690	856	192	2,29,628	7	16,874
8.	Prakasam	5	112	1	783	901	160	1,04,058	3	5,017
9.	Nellore	3	100	1	673	777	159	1,16,760	3	7,134
10.	Chittoor	5	131	5	764	905	190	1,48,498	4	9,122
11.	Kadapa	4	103	1	722	830	118	1,01,643	3	5,645
12.	Anantapur	4	123	2	818	947	160	1,05,426	7	8,613
13.	Kurnool	3	117	2	651	773	188	1,06,558	5	8,084
14.	Mahbubnagar	4	79	1	762	846	176	92,879	1	6,549
15.	Ranga Reddy	1	83	2	330	416	217	6,58,715	24	52,864
16.	Hyderabad	6	136	1	-	143	-	-	-	-
17.	Medak	4	88	1	493	586	128	79,241	1	4,642
18.	Nizamabad	3	62	-	415	480	130	94,343	2	5,490
19.	Adilabad	1	62	-	454	517	109	68,243	3	3,449
20.	Karimnagar	4	91	-	650	745	156	1,27,847	2	8,295
21.	Warangal	6	85	1	669	761	132	1,06,332	2	10,300
22.	Khammam	3	70	1	526	600	153	91,119	3	5,815
23.	Nalgonda	4	67	-	665	736	176	1,17,430	2	9,229
ANDHRA PRADESH		100	2,367	44	13,679	16,190	3,341	32,63,908	106	2,29,713

*: Excluding Extension Counters, Telecom Centres and Combined Offices.

Source: 1. Chief Postmaster General, A.P. Circle, Hyderabad.

2. Chief General Manager, Telecommunications, A.P. Circle, Hyderabad.

12. PUBLIC FINANCE

This chapter contains data relating to Small Savings, Revenue receipts, Expenditure & commodity wise revenue realised.

- Table- 12.1 This table shows the Security-wise Small Savings in this state. The gross savings during 2004-05 was Rs. 8969.56 crores as against Rs. 7348.79 crores during 2003-04 in the state resulting in an increase of 22.05%.
- Table- 12.2 This table shows the Budget Estimates for the year 2005-06 on Principal Heads of Revenue Receipts. The estimated total Revenue Receipts during 2005-06 is Rs. 35,976.53 crores.
- Table- 12.3 Detailed Budget Estimates for the year 2005-06 on Principal Heads of Expenditure (Revenue Account) is shown in this table. The total estimated expenditure for the year 2005-06 is Rs. 37,377.91 crores.
- Table- 12.4 This table contains Budget Estimates for the year 2005-06 on Principal Heads of Capital Budget. The estimated Capital Receipts and Disbursements during 2005-06 are Rs. 33,422.42 crores and Rs. 31,983.87 crores respectively.
- Table- 12.5 This table shows the commodity-wise Revenue realised for about 100 commodities during 2004-05 in the form of Sales Tax. The net turn over and tax levied during 2004-05 was Rs. 96,02,733.87 lakhs and Rs. 9,35,836.77 lakhs respectively.
- Table- 12.6(A) Item-wise Excise Revenue realised from Liquor ,sprints and others during 2004-05 is shown in this table. The gross revenue realised from Excise during 2004-05 was Rs. 2,146.99 crores.

12. PUBLIC FINANCE(Concl.)

Table- 12.7 District-wise Excise Revenue Realised during 2004-05 is shown in this table.

Table- 12.8 This table shows district-wise arrear demand, collection and balance of Excise Revenue during 2004-05. The arrears collection during 2004-05 was Rs.203.34 lakhs.

Table-12.9 District-wise demand, collection and balance of Land Revenue (water tax) during 2004-05 is shown in these tables. The arrears and current collections during 2004-05 is Rs.3,172.04 lakhs and Rs.2,504.81 lakhs respectively.

Table- 12.10 This table shows division-wise demand, collection and balance of Sales Tax during 2004-05. The arrear and current collections during 2004-05 are Rs. 9275.80 lakhs and Rs. 8,57,970.62 lakhs respectively.

12. PUBLIC FINANCE

TABLE- 12.1
SMALL SAVINGS

(Rs. in Crores)

Sl. No.	Name of the Security	2003-04 (R)	2004-05
(1)	(2)	(3)	(4)
1.	Post Office Savings Bank A/c.		
	(a) Gross	1,380.16	1,743.49
	(b) Net	92.73	106.93
2.	Post Office Recurring Deposit A/c.		
	(a) Gross	1,372.03	1,646.60
	(b) Net	411.02	546.76
3.	Post Office Time Deposit (All types)		
	(a) Gross	530.18	836.49
	(b) Net	335.41	433.04
4.	Post Office Monthly Income Scheme		
	(a) Gross	2,387.01	3,169.18
	(b) Net	2,065.44	2,582.97
5.	National Savings Scheme, 1992		
	(a) Gross	1.21	1.82
	(b) Net	(-4.14)	(-4.5)
6.	National Savings Certificates 8th Issue		
	(a) Gross	331.05	361.93
	(b) Net	165.89	182.74
7.	Deposit Scheme for Retiring Govt. Employees		
	(a) Gross	N.A	N.A
	(b) Net	N.A	N.A
8.	Indira Vikas Patras		
	(a) Gross	N.A	N.A
	(b) Net	N.A	N.A
9.	Kisan Vikas Patras		
	(a) Gross	1,257.16	1,112.4
	(b) Net	387.22	661.04
10.	Public Provident Fund Scheme		
	(a) Gross	73.74	87.55
	(b) Net	63.35	73.78
11.	Old Certificates		
	(a) Gross	16.25	10.1
	(b) Net	5.19	(-)4.43
12.	Grand Total:		
	(a) Gross	7,348.79	8,969.56
	(b) Net	3,522.11	4,578.33

N.A: Not available

Source: Regional Director, National Savings, Govt. of India, Hyderabad.

12. PUBLIC FINANCE

**TABLE- 12.2
PRINCIPAL HEADS OF REVENUE RECEIPTS**

(Rs. in Crores)

Sl. No.	Item	Accounts 2003-04	Revised Estimates 2004-05	Budget Estimates 2005-06
(1)	(2)	(3)	(4)	(5)
I.	TAX RECEIPTS	18,874.46	23,647.59	26,668.94
	(i) Share of Central Taxes (Union Excise duties, Income Tax etc.)	5,068.53	6,336.50	6,688.15
	(ii) Taxes on Income and Expenditure (Taxes on Professional, Trade, Ceilings & Employment)	168.35	223.60	300.00
	(iii) Taxes on Property	1,149.26	1,453.49	1,653.79
	(a) Land Revenue	34.51	126.48	127.48
	(b) Stamps & Registration Fees	1,111.74	1,312.01	1,511.31
	(c) Taxes on Immovable Property (Other than Agrl. land)	2.99	15.00	15.00
	(iv) Taxes on Commodities	12,488.32	15,634.00	18,027.00
	(a) State Excise	1,914.98	2,477.11	2,851.18
	(b) Sales Tax	9,186.93	11,242.44	13,156.16
	(c) Taxes on Vehicles	1,067.76	1,395.80	1,612.17
	(d) Taxes and Duties on Electricity	138.52	294.00	158.70
	(e) Others	180.13	224.65	248.79
II.	NON-TAX RECEIPTS	3,604.65	4,279.70	4,403.48
	(i) Interest Receipts and Dividends	1,867.21	1,839.00	2,086.64
	(ii) General Services	274.44	492.64	267.13
	(iii) Social Services	249.23	200.87	210.35
	(iv) Economic Services	1,213.77	1,747.19	1,839.36
III.	GRANTS-IN-AID	4,389.39	4,066.54	4,904.11
IV.	TOTAL REVENUE RECEIPTS	26,868.50	31,993.83	35,976.53

STATE TAX REVENUE - ANDHRA PRADESH 1994-95 TO 2004-05

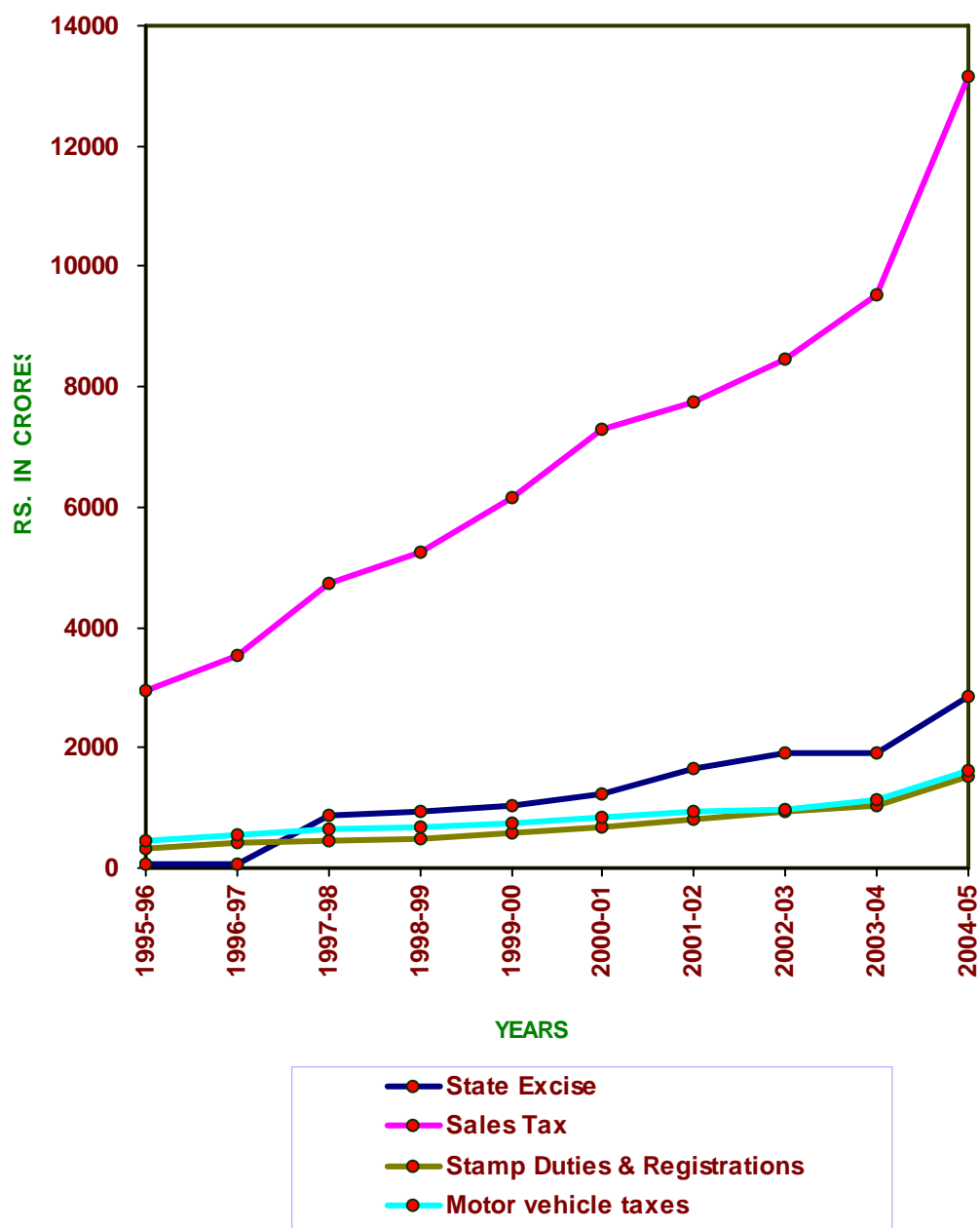

STATE NON-TAX REVENUE - ANDHRA PRADESH 1994-95 TO 2004-05

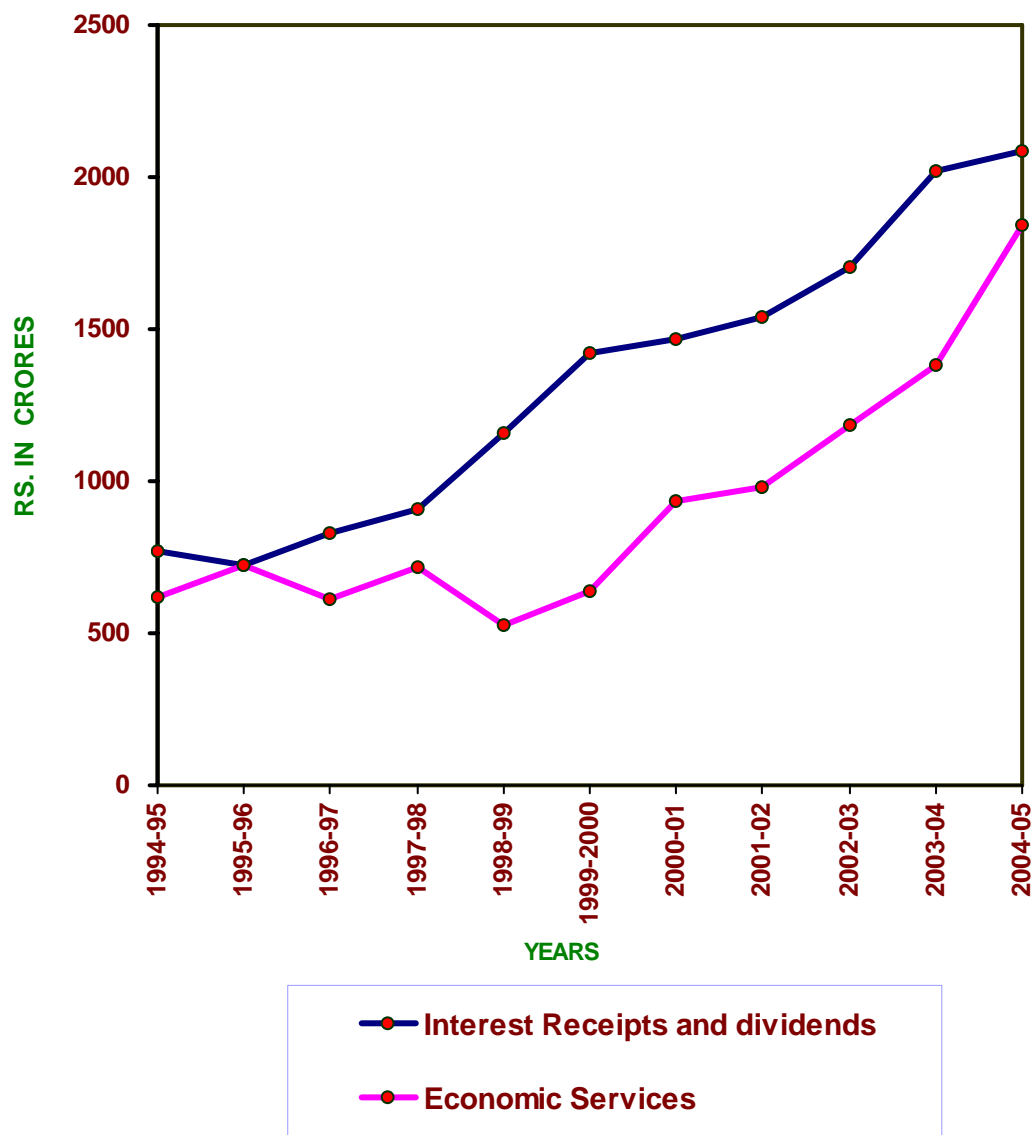

STATE NON-DEVELOPMENT EXPENDITURE ANDHRA PRADESH , 1994-95 TO 2004-05

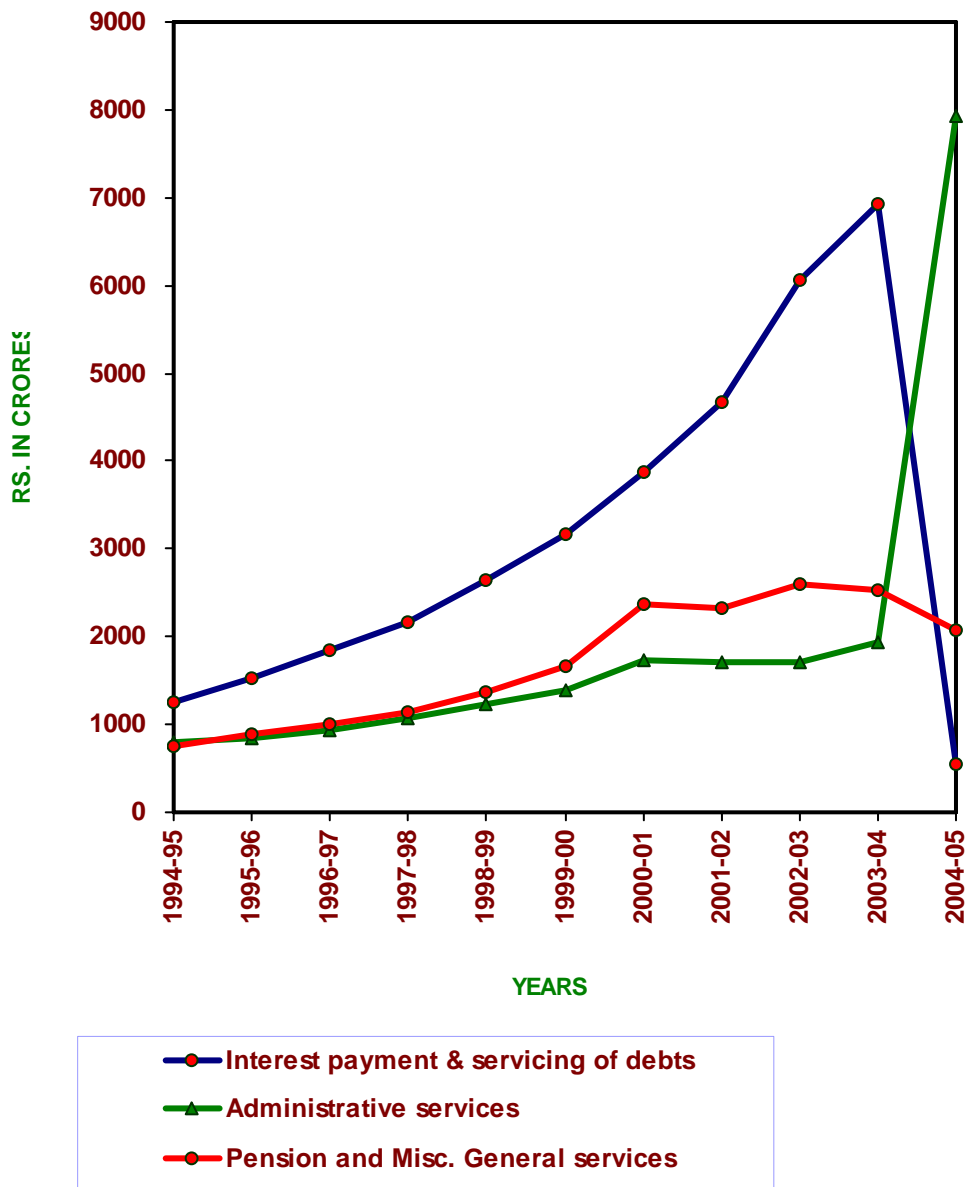

STATE DEVELOPMENT EXPENDITURE ANDHRA PRADESH, 1994-95 TO 2004-05

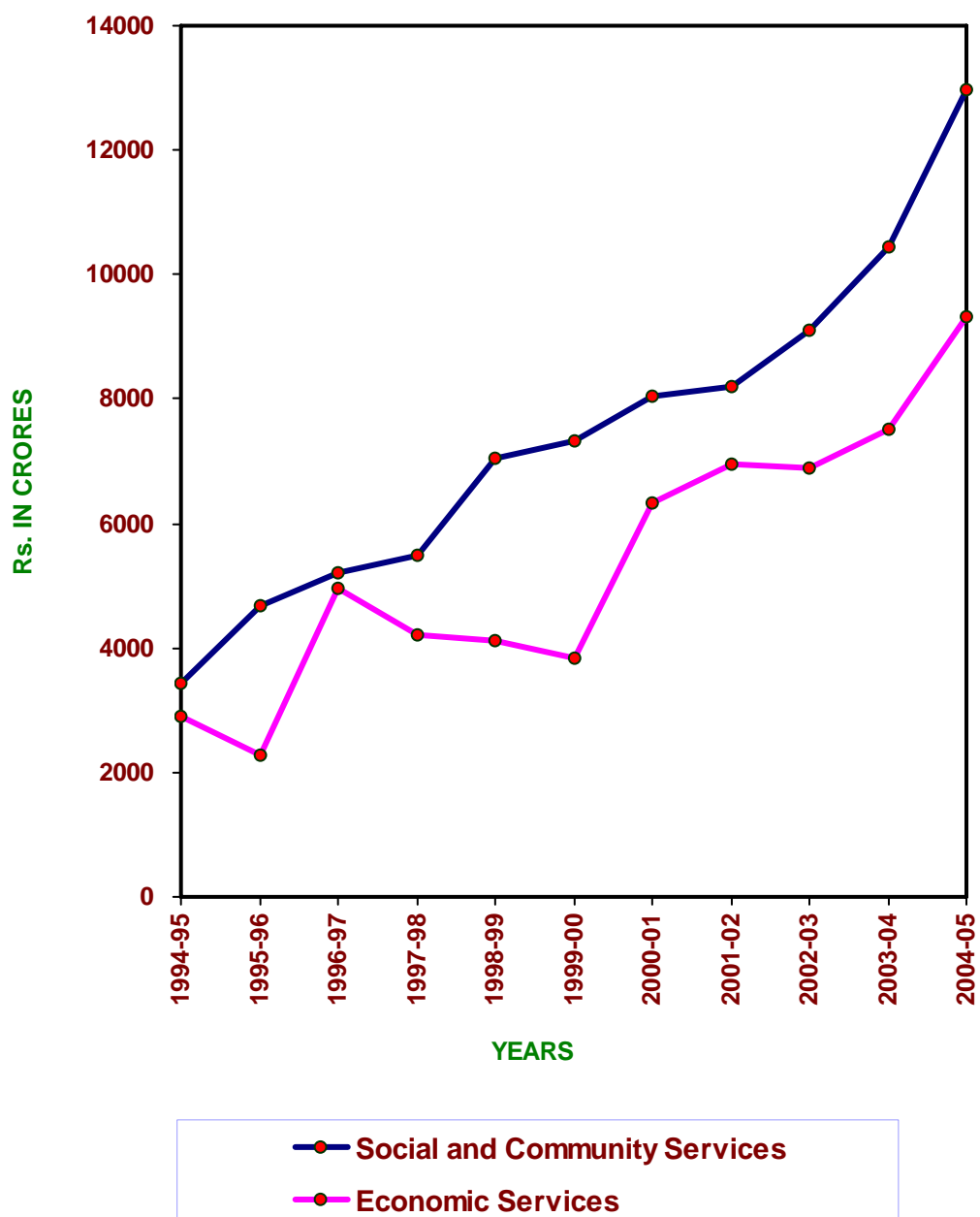

TABLE- 12.3
PRINCIPAL HEADS OF EXPENDITURE (REVENUE ACCOUNT)

(Rs. in Crores)

Sl. No.	Item	Accounts 2003-04	Revised Estimates 2004-05	Budget Estimates 2005-06
(1)	(2)	(3)	(4)	(5)
I.	NON-DEVELOPMENT EXPENDITURE	11,930.86	12,962.22	14,808.05
	A) GENERAL SERVICES:	11,930.86	12,962.22	14,808.05
	i) Organs of State	316.07	438.75	364.13
	ii) Interest Payment and Servicing of Debts.	470.81	502.03	538.70
	iii) Administrative Services	6,855.93	7,228.22	7,923.22
	iv) Pensions and Miscellaneous General Services	1,862.72	2,022.31	2074.00
	v) Fiscal Services (Collection of Taxes)	2,425.33	2,770.91	3908.00
II.	DEVELOPMENT EXPENDITURE (B+C)	17,619.41	20,262.98	22,289.07
	B) SOCIAL AND COMMUNITY SERVICES	10,267.27	1,1437.5	12,974.04
	1. Education, Sports, Art and Culture	4,665.77	5,384.45	5,858.69
	i) General Education	4,289.56	5,075.91	5,444.84
	ii) Technical Education	103.63	161.97	163.84
	iii) Others	272.58	146.57	250.01
	2. Health and Family Welfare	1,476.08	1,675.72	1,775.69
	i) Medical and Public Health	1,200.38	1,278.15	1,348.61
	ii) Family Welfare	275.70	397.57	427.08
	3. Water Supply, Sanitation, Housing & Urban Development	1,098.82	1,364.65	2,002.56
	i) Water Supply and Sanitation	239.39	198.13	793.91
	ii) Housing	286.68	425.81	363.13
	iii) Urban Development	572.75	740.71	845.52
	4. Welfare of SC, ST & BCs	1,383.52	1,424.91	1,570.50
	5. Labour and Labour Welfare	114.11	110.47	84.41
	6. Social Welfare and Nutrition	1,003.68	1,153.92	1,376.77
	7. Relief on account of Natural Calamities	376.80	263.78	242.21
	8. Information and Broadcasting & Others	148.49	59.60	63.21
	C) ECONOMIC SERVICES	7,352.14	8,825.48	9,315.03
	1. Agriculture and Allied Activities	1,083.69	1,483.59	1,461.92
	2. Rural Development	1,595.72	1,766.08	1,614.03
	3. Irrigation and Flood Control	1,875.34	2,274.39	2,843.27
	4. Energy	1,644.42	1,975.83	1,800.11
	5. Industries & Minerals	207.91	209.62	388.63
	6. Transport	561.21	579.67	653.30
	7. Science, Technology & Environment	1.21	2.62	3.88
	8. Others	382.64	533.68	549.89
III.	GRANTS-IN-AID	279.87	230.27	280.79
IV.	TOTAL EXPENDITURE (I+II+III)	29,830.14	33,455.47	37,377.91

12. PUBLIC FINANCE

TABLE- 12.4
PRINCIPAL HEADS OF CAPITAL BUDGET

(Rs.in Crores)

Sl. No.	Item	Accounts 2003-04	Revised Estimates 2004-05	Budget Estimates 2005-06
(1)	(2)	(3)	(4)	(5)
A.	RECEIPTS (I+II+III+IV)	1,10,717.34	30,092.87	33,422.42
	I. PUBLIC DEBT INCURRED (a + b)	17,983.04	12,464.81	15,137.86
	a) Internal debt of the State Government	14,865.26	9,370.63	11,474.84
	b) Loans and advances from Central Government	3,117.78	3,094.18	3,663.02
	II. Loans and Advances repaid to State Government	1,255.65	1,480.66	1,757.40
	III. Unfunded Debt. (Small Savings & Provident Fund)	3,473.63	4,909.07	5,399.68
	IV. Deposits and Advances (Including Contingency Fund etc.)	88,005.02	11,238.33	11,127.48
B.	Disbursement (I+II)	1,07,754.34	28,513.25	31,983.87
I.	Capital Outlay (i + ii + iii)	4,250.87	5,880.23	7,508.87
	i) Capital Expenditure on General Services	260.91	387.77	405.2
	ii) Capital Expenditure on Social & Community Services	591.26	892.59	487.06
	a) Education, Sports, Arts and Culture	2.07	0.00	20.50
	b) Health and Family Welfare	8.23	11.17	11.27
	c) Water Supply, Sanitation, Housing & Urban Development	349.94	553.89	10.85
	d) Welfare of SC, ST, & BCs	226.20	321.81	401.26
	e) Others	4.82	5.72	43.18
	iii) Capital Expenditure on Economic Services	3,398.70	4,599.87	6,616.61
	a) Irrigation & Flood Control	1,538.03	3,608.35	5,659.82
	b) Agriculture & Allied Activities	26.70	10.70	23.17
	c) Energy	839.64	28.40	0.00
	d) Industries & Minerals	125.40	91.53	41.53
	e) Transport	554.03	595.39	536.32
	f) Others	314.90	265.50	355.77
II.	Loans and Advances and Debt Settlements (i +ii + iii + iv)	1,03,503.47	22,633.02	24,475.00
	i) Public Debt discharges (a +b)	13,281.17	9,080.88	9,217.52
	a) Internal Debt	9,580.86	5,014.81	5,158.98
	b) Loans & Advances including inter State settlement	3,700.31	4,066.07	4,058.54
	ii) Repayment of Loans and Advances including Interstate Settlement	1,493.63	845.69	1,227.01
	iii) Unfunded debt. Discharges (Small Savings & Provident Fund)	(-511.44)	860.39	1,003.18
	iv) Deposits & Advances (Including Contingency Fund)	89,240.11	11,846.06	13,027.29

12. PUBLIC FINANCE

TABLE- 12.5
COMMODITY-WISE REVENUE REALISED, 2004-05

(Rs. in Lakhs)

Sl. No.	Description of Goods	Net Turnover	Tax Levied
(1)	(2)	(3)	(4)
1.	A C & Fridges	57,833.30	6172.32
2.	Adhesives	9,197.96	601.78
3.	Aerated Water	76,412.18	8,285.48
4.	Agarbathi	3,494.45	167.47
5.	Asbestos sheets	13,144.46	1,482.66
6.	Aviation Turbine	19,311.68	3,884.40
7.	Bearings	10,084.24	467.75
8.	Beedi leaves	3,637.90	292.26
9.	Bran and Husk of Rice	35,523.28	1,422.87
10.	Cashew nut	13,282.39	993.74
11.	Caustic soda	37,252.52	1,092.72
12.	Cement	3,03,060.90	36,416.11
13.	Chemical Fertilisers	2,86,475.19	11254.23
14.	Chillies	73,137.82	3116.93
15.	Clocks and Watches	5,638.99	721.25
16.	Coal	3,76,178.40	16,088.43
17.	Coconut oils	10,302.45	762.64
18.	Coconuts	32,252.05	627.09
19.	Containers and Packing Material	17362.47	727.12
20.	Confectionery	34,062.10	4,889.88
21.	Cooked and Baked Food	7,077.40	580.30
22.	Cosmetics	78,453.55	11,679.57
23.	Cotton	1,97,885.89	7,841.99
24.	Cotton seed	53,250.18	2,081.37
25.	Cotton yarn	40,352.06	1,623.76
26.	Crude oil	3,66,374.32	14,647.95
27.	Cycle and spare parts	10,396.35	440.71
28.	Defence goods	2469.46	
29.	Diesel	10,29,431.80	1,92,685.31
30.	Drugs and Medicines	5,07,720.09	26,325.04
31.	Dry Batteries	8,783.24	1,141.67

12. PUBLIC FINANCE

TABLE- 12.5(Contd.)
COMMODITY-WISE REVENUE REALISED, 2004-05

(Rs. in Lakhs)

Sl. No.	Description of Goods	Net Turnover	Tax Levied
(1)	(2)	(3)	(4)
32.	Dyes and Chemicals	31,780.16	1,506.21
33.	Electrical goods	1,77,265.34	8,721.95
34.	Electric motors	37,160.47	2,281.92
35.	Electronic Goods	4,00,467.32	17,442.48
36.	Explosives	7,304.80	352.67
37.	Ferro Alloys	11,808.75	478.94
38.	Furniture	7,634.16	913.05
39.	Foot Wear	22,450.27	1,846.01
40.	General Goods	45,970.86	3,081.37
41.	Glass and Glass wear	12,800.50	1,140.52
42.	Granites Rough	15,308.22	729.67
43.	Groundnut	25,036.73	1,053.71
44.	Gunnies	28,424.79	1,035.46
45.	Hotels	24,001.10	2,023.00
46.	Icecream	2,299.78	134.56
47.	Iron and Steel	6,36,033.67	25,788.60
48.	Jaggery	13,326.36	535.20
49.	Jute and Jute Products	33,260.56	1,089.92
50.	Kerosene	76,265.61	5,171.02
51.	L.P Gas	2,48,058.72	37,769.82
52.	Liquor	2,77,622.63	1,79,437.69
53.	Lubricants	46,133.50	6,599.56
54.	Machinery (All kinds)	2,20,626.82	9,732.80
55.	Maida, Atta, Ravva etc.	23,281.96	971.71
56.	Metals	60,960.31	1,441.57
57.	Milk Products	44,718.25	2,554.68

12. PUBLIC FINANCE

TABLE- 12.5(Concl..)
COMMODITY-WISE REVENUE REALISED, 2004-05

(Rs. in Lakhs)

Sl. No.	Description of Goods	Net Turnover	Tax Levied
(1)	(2)	(3)	(4)
58.	Motor Vehicles and parts	6,15,778.04	72,112.24
59.	Oil seeds	12,139.16	461.17
60.	Paddy	5,89,099.36	21,321.07
61.	Paints , Colours, Dry distemper	65,560.68	4,155.45
62.	Paper (All kinds)	1,47,628.57	6,890.99
63.	Pesticides	1,37,116.13	5,976.78
64.	Petrol	2,92,131.42	83,714.80
65.	Photo graphic goods	12,321.03	982.45
66.	Plastic Articles	19,406.92	770.81
67.	Plastic goods	60,405.63	2,467.11
68.	Plywood , Particle Board	16,118.55	1,184.31
69.	Poultry Feed	23,580.46	897.33
70.	Prawn Feed	38,833.07	1,786.60
71.	Prawn Seed	404.72	17.48
72.	Pulp Wood	23,937.95	957.88
73.	Pulses	72,243.56	2,938.73
74.	PVC Pipes	33,134.69	942.75
75.	Railway Sleepers	2,938.16	129.50
76.	Readymade garments	59,324.00	2,354.24
77.	Rice	4,99,292.63	8,841.09
78.	Rubber Products	27,544.22	1,610.93
79.	Sanitary ware	13,609.65	601.27
80.	Soaps & Detergents	94,840.93	10,802.33
81.	Tea & Coffee Powder	44,942.13	5,464.29
82.	Tractors and its parts	45,924.27	2,115.00
83.	Turmeric	15,884.45	673.03
84.	Tyres and Tubes	1,04,707.29	8,024.86
85.	Vegetable oils	98,538.61	3,570.58
86.	Wheat & Wheat Products	33,010.57	1,287.38
87.	Works Contracts	65,453.25	5,015.64
88.	Works Contracts	87,043.05	5,419.77
Total		96,02,733.87	9,35,836.77

Source: Commissioner of Commercial Taxes, Andhra Pradesh.

12. PUBLIC FINANCE

TABLE- 12.6
EXCISE REVENUE REALISED FROM LIQUOR SPIRITS AND OTHERS
DURING 2004-05

(Rs.in Crores)

Sl. No.	Item	Amount
(1)	(2)	(3)
1.	Country Spirits (Arrack)	0.29
2.	Country Fermented Liquor (Toddy)	38.51
3.	Malt Liquor (Beer)	79.74
4.	Foreign Liquor and Spirits (IMFL)	1,973.62
5.	Commercial and Denatured Spirits and Medicated Wines	6.84
6.	Medicinal and Toilet Preparations Containing Alcohol	1.96
7.	Opium, Hemp and Other Drugs	-
8.	Fines and Confiscations	0.83
9.	Other Receipts	45.20
	Total	2,146.99

Source: Commissioner of Prohibition and Excise, Andhra Pradesh.

12. PUBLIC FINANCE

TABLE- 12.7

EXCISE REVENUE REALISED DISTRICT-WISE DURING 2004-05

(Rs. in Crores)

Sl. No.	District	Estimated Revenue	Revenue realised	% of Revenue realised over Estimates
(1)	(2)	(3)	(4)	(5)
1.	Srikakulam	25.11	25.11	100.00
2.	Vizianagaram	14.15	14.14	99.93
3.	Visakhapatnam	45.31	45.31	100.00
4.	East Godavari	53.81	53.81	100.00
5.	West Godavari	35.40	35.40	100.00
6.	Krishna	55.08	55.08	100.00
7.	Guntur	34.76	35.80	102.99
8.	Prakasam	104.05	97.27	93.48
9.	Nellore	26.00	27.35	105.19
10.	Chittoor	82.61	82.61	100.00
11.	Kadapa	30.13	30.13	100.00
12.	Anantapur	20.49	17.08	83.36
13.	Kurnool	15.25	16.31	106.95
14.	Mahbubnagar	11.56	11.56	100.00
15.	Ranga Reddy	574.99	574.99	100.00
16.	Hyderabad	632.00	832.22	131.68
17.	Medak	9.74	36.43	374.02
18.	Nizamabad	96.66	11.57	11.97
19.	Adilabad	14.38	14.38	100.00
20.	Karimnagar	80.65	80.65	100.00
21.	Warangal	20.68	20.68	100.00
22.	Khammam	12.94	13.42	103.71
23.	Nalgonda	15.69	15.69	100.00
ANDHRA PRADESH		2011.44	2146.99	106.74

Source: Commissioner of Prohibition and Excise, Andhra Pradesh.

12. PUBLIC FINANCE

TABLE- 12.8
EXCISE: ARREAR DEMAND, COLLECTION AND BALANCE,
DISTRICT-WISE DURING 2004-05

(Rs. in Lakhs)

Sl. No.	District	Net Collectable Demand as on 1.4.2003	Collection	Balance
(1)	(2)	(3)	(4)	(5)
1.	Srikakulam	3.84	3.84	-
2.	Vizianagaram	4.78	-	4.78
3.	Visakhapatnam	37.45	1.94	35.51
4.	East Godavari	11.87	-	11.87
5.	West Godavari	7.50	0.10	7.40
6.	Krishna	53.87	0.05	53.82
7.	Guntur	291.49	-	291.49
8.	Prakasam	-	-	-
9.	Nellore	176.59	0.31	176.28
10.	Chittoor	340.55	4.38	336.17
11.	Kadapa	313.76	19.04	294.72
12.	Anantapur	144.70	0.22	144.48
13.	Kurnool	64.33	1.23	63.10
14.	Mahbubnagar	251.78	2.36	249.42
15.	Ranga Reddy	138.97	43.96	95.01
16.	Hyderabad	253.43	109.36	144.07
17.	Medak	66.04	6.87	59.17
18.	Nizamabad	263.91	4.85	259.06
19.	Adilabad	-	-	-
20.	Karimnagar	39.73	-	39.73
21.	Warangal	417.00	1.44	415.56
22.	Khammam	636.20	0.91	635.29
23.	Nalgonda	594.90	2.48	592.42
ANDHRA PRADESH		4,112.69	203.34	3,909.35

Source: Commissioner of Prohibition and Excise, Andhra Pradesh.

TABLE- 12.9
LAND REVENUE (WATER TAX): DEMAND, COLLECTION AND
BALANCE, DISTRICT-WISE, 2004-05

(Rs. in Lakhs)

Sl. No.	District	Collectable Demand		Collection		Balance	
		Arrear	Current	Arrear	Current	Arrear	Current
(1)	(2)	(3)	(4)	(5)	(6)	(7)	(8)
1.	Srikakulam	1,000.38	306.26	149.24	96.34	851.14	209.92
2.	Vizianagaram	706.74	165.38	53.77	27.83	652.97	137.55
3.	Visakhapatnam	1,434.58	210.72	6.76	21.00	1,427.82	189.72
4.	East Godavari	1,799.27	1,161.16	1,133.27	532.91	666.00	628.25
5.	West Godavari	2,754.26	587.34	1,133.01	926.93	1,621.25	(-)339.59
6.	Krishna	4,896.26	532.41	212.17	177.53	4,684.09	354.88
7.	Guntur	2,070.57	865.09	102.39	444.89	1,968.18	420.20
8.	Prakasam	2,200.14	424.92	4.03	0.41	2,196.11	424.51
9.	Nellore	2,906.29	547.54	72.62	23.95	2,833.67	523.59
10.	Chittoor	332.59	47.30	0.00	0.00	332.59	47.30
11.	Kadapa	510.86	86.18	3.23	2.54	507.63	83.64
12.	Anantapur	967.67	162.03	1.96	1.16	965.71	160.87
13.	Kurnool	56.59	492.19	50.77	20.60	6.12	471.59
14.	Mahbubnagar	283.16	54.41	7.22	32.05	275.94	22.36
15.	Ranga Reddy	35.02	13.31	1.62	1.69	33.40	11.62
16.	Hyderabad	2.71	0.00	0.00	0.00	2.71	0.00
17.	Medak	90.60	8.84	3.45	3.45	87.15	5.39
18.	Nizamabad	566.23	6.21	17.67	45.25	548.56	(-)39.04
19.	Adilabad	191.73	11.58	10.28	8.43	181.45	3.15
20.	Karimnagar	471.81	195.72	120.06	0.00	351.75	195.72
21.	Warangal	586.76	241.00	36.46	36.91	550.30	204.09
22.	Khammam	243.72	60.00	51.89	1,00.17	191.83	(-)40.17
23.	Nalgonda	1,898.68	450.00	0.17	0.77	1,898.51	449.23
ANDHRA PRADESH		26,006.92	6,629.59	3,172.04	2,504.81	22,834.88	4,124.78

Source: Chief Commissioner of Land Administration, Andhra Pradesh.

12. PUBLIC FINANCE

TABLE- 12.10
SALES TAX: DEMAND, COLLECTION AND BALANCE,
DIVISION-WISE, 2004-05

(Rs. in Lakhs)

Sl. No.	Name of the Division	Collectable Demand		Collection		Balance	
		Arrear	Current	Arrear	Current	Arrear	Current
(1)	(2)	(3)	(4)	(5)	(6)	(7)	(8)
1.	Vizianagaram	4,017.18	8,911.42	227.72	7,152.16	3,789.46	1,759.26
2.	Visakhapatnam	16,825.36	54,776.16	429.51	51,376.71	16,395.85	3,399.45
3.	Kakinada	6,253.29	29,029.33	483.72	23,176.32	5,769.57	5,853.01
4.	Eluru	4,768.17	13,184.90	93.72	11,725.86	4,674.45	1,459.04
5.	Vijayawada –I	2,683.46	10,089.09	643.21	997.68	2,040.25	91.41
6.	Vijayawada –II	6,883.23	39,771.61	886.09	38,475.63	5,997.14	1,295.98
7.	Guntur –I	2,068.63	9,784.23	58.38	9,625.44	2,010.25	158.79
8.	Guntur -II	4,590.00	11,614.28	165.74	11,000.79	4,424.26	613.49
9.	Nellore	7,185.95	11718.07	404.56	10,042.38	6,781.39	1,675.69
10.	Chittoor	5,063.06	9,202.19	173.35	7,478.82	4,889.71	1,723.37
11.	Kadapa	9,995.60	4,712.32	93.28	3,861.30	9,902.32	851.02
12.	Kurnool	6,412.06	11,648.94	195.81	9,416.91	6,216.25	2,232.03
13.	Ananthapur	7,767.35	24,537.60	77.86	8,521.43	7,689.49	16,016.17
14.	Warangal	9,774.33	28,431.90	208.26	25,989.88	9,566.07	2,442.02
15.	Karimnagar	2,740.71	5,715.73	76.55	5,420.75	2,664.16	294.98
16.	Adilabad	2,671.14	5,476.57	145.58	5,348.72	2,525.56	127.85
17.	Nizamabad	15,815.45	17,634.43	319.89	15,192.40	15,495.56	2,442.03
18.	Nalgonda	14,078.60	13,752.11	634.66	12,765.92	13,443.94	986.19
19.	Hyderabad (R)	19,106.44	50,129.02	323.52	38,398.17	18,782.92	11,730.85
20.	Saroornagar	16,719.92	20,756.94	340.48	11,114.70	16,379.44	9,642.24
21.	Secunderabad	30,840.81	3,28,275.02	1,377.88	3,46,983.07	29,462.93	11,291.95
22.	Abids	14,874.71	82,642.24	713.70	75,629.98	14,161.01	7,012.26
23.	Charminar	13,141.81	19,248.21	124.31	17,478.28	13,017.50	1,769.93
24.	Punjagutta	47,988.48	67,311.32	643.96	51,599.48	47,344.52	15,711.84
25.	Begumpet	20,917.30	59,226.64	434.06	50,197.84	20,483.24	9,028.80
	Total	2,93,183.04	9,67,580.27	9,275.80	8,57,970.62	2,83,907.24	1,09,609.65

Source: Commissioner of Commercial Taxes, Andhra Pradesh.

13. STATE ECONOMY

The tables in this chapter give the estimates of Gross State/District Domestic Product and Net State/District Domestic Product of Andhra Pradesh.

Table- 13.1 This table presents the sector-wise estimates of the Gross State Domestic Product of Andhra Pradesh by industry of origin at current prices. The Gross State Domestic Product at current prices as per Quick estimates was Rs. 2,02,576 crores during the year 2004-05 as against Rs. 2,25,892 crores during 2005-06 advanced estimates. It may be seen that the GSDP increased in all three primary, secondary and tertiary sector as per 2005-06 advanced estimates.

Table- 13.2 This table gives the Gross State Domestic Product at constant (1993-94) prices for the years 2002-03 to 2005-06. The Gross State Domestic Product at constant (1993-94) prices as per Quick estimate was Rs. 109193 crores during 2004-05 and 1,17,434 crores as per advanced estimates, 2005-06.

Table- 13.3 This table shows the sector-wise estimates of Net State Domestic Product by industry of origin at current prices from 2002-03 to 2005-06. The estimated Net State Domestic Product of the state is Rs.1,83,122 crores in the year 2004-05 quick estimates and the per capita income comes to Rs.23,153 and as per advanced estimates 2005-06 Net State Domestic product was Rs. 2,04,312 crores and Per capita income was Rs.25,526.

Table- 13.4 This table gives the sector-wise Net State Domestic Product of Andhra Pradesh by industry of origin at constant (1993-94) prices. The per capita income comes to Rs.12,352 during the year 2004-05 as per quick estimates and Rs.13135 as per advanced estimates of 2005-06.

Table- 13.5 Gross District Domestic Product at factor cost at current prices from 2000-2001 to 2003-04 is presented in this table. The Gross domestic product at current prices is estimated as Rs.1,84,46,317 lakhs during the year 2003-2004.

13. STATE ECONOMY

Table- 13.6 Gross District Domestic Product at factor cost at constant (1993-94) prices from 2000-2001 to 2003-04 is presented in this table. The estimates of Gross domestic product at constant (1993-94) prices is Rs.102,63,142 lakhs during the year 2003-2004.

Table- 13.7 Net District Domestic Product at factor cost at current prices from 2000-2001 to 2003-04 is presented in this table. The estimates of Net District Domestic Product at current prices is Rs.1,66,95,306 lakhs during the year 2003-2004.

Table- 13.8 Net District Domestic Product at factor cost at constant (1993-94) prices from 2000-2001 to 2003-04 is presented in this table. The estimates of Net District Domestic Product at constant (1993-94) prices is Rs.91,83,772 during the year 2003-2004.

TABLE- 13.1
GROSS STATE DOMESTIC PRODUCT OF ANDHRA PRADESH
BY INDUSTRY OF ORIGIN AT CURRENT PRICES

(Rs. in Crores)

Sl. No.	INDUSTRY	1993-94	2002-03 (R)	2003-04 (P)	2004-05 (Q)	2005-06 (A)
(1)	(2)	(3)	(4)	(5)	(6)	(7)
1.	AGRICULTURE, FORESTRY & FISHING					
1.1A	Agriculture	14,247	21,926	28,033	29,263	32,391
1.1B	Livestock	3,175	12,312	13,346	14,823	16,324
1.2	Forestry and Logging	669	1,706	1,771	1,867	1,955
1.3	Fishing	1,173	6,250	6,475	6,171	6,929
2.	MINING & QUARRYING	1,412	5,351	5,857	6,474	7,316
Sub-Total: PRIMARY SECTOR (1 to 2)		20,676	47,545	55,481	58,599	64,914
3.	MANUFACTURING					
3.1	Registered	5,684	14,260	15,576	17,422	19,142
3.2	Unregistered	2,688	6,791	7,360	8,063	8,826
4.	ELECTRICITY, GAS & WATER SUPPLY	1,439	4,937	5,138	5,665	6,071
5.	CONSTRUCTION	2,873	10,799	12,275	13,908	15,720
Sub Total: SECONDARY SECTOR (3 to 5)		12,684	36,787	40,349	45,058	49,759
6.	TRADE, HOTELS & RESTAURANTS	7,562	21,439	23,866	26,006	28,878
7.	TRANSPORT, STORAGE & COMMUNICATIONS					
7.1	Railways	900	2,240	2,287	2,566	2,897
7.2	Transport by other means and Storage	2,245	7,110	8,286	9,230	10,210
7.3	Communications	623	2,739	3,355	4,006	4,736
8.	FINANCING, INSURANCE, REAL ESTATE AND BUSINESS SERVICES					
8.1	Banking & Insurance	2,045	8,920	9,848	11,049	12,418
8.2	Real Estate, Ownership of Dwellings and Business Services	3,827	12,150	13,945	15,572	17,517
9.	COMMUNITY, SOCIAL & PERSONAL SERVICES					
9.1	Public Administration	2,502	8,080	8,726	9,648	10,952
9.2	Other Services	4,803	16,374	18,321	20,842	23,611
Sub-Total: TERTIARY SECTOR (6 to 9)		24,507	79,053	88,633	98,920	1,11,219
TOTAL: GROSS STATE DOMESTIC PRODUCT		57,867	1,63,385	1,84,463	202,576	2,25,892

R: Revised **P:** Provisional **Q:** Quick Estimates **A:**Advanced

13. STATE ECONOMY

TABLE- 13.2
GROSS STATE DOMESTIC PRODUCT OF ANDHRA PRADESH
BY INDUSTRY OF ORIGIN AT CONSTANT (1993-94) PRICES

(Rs. in Crores)

Sl. No.	INDUSTRY	1993-94	2002-03 (R)	2003-04 (P)	2004-05 (Q)	2005-06 (A)
(1)	(2)	(3)	(4)	(5)	(6)	(7)
1.	AGRICULTURE, FORESTRY & FISHING					
1.1A	Agriculture	14,247	11,822	14,612	15,104	15,862
1.1B	Livestock	3,175	7,179	7,544	7,938	8,447
1.2	Forestry and Logging	669	731	729	746	758
1.3	Fishing	1,173	2,623	2,653	2,612	2,769
2.	MINING & QUARRYING					
		1,412	2,859	3,022	3,211	3,468
Sub Total: PRIMARY SECTOR (1+2)		20,675	25,214	28,559	29,610	31,305
3.	MANUFACTURING					
3.1	Registered	5,684	9,404	9,964	10,504	11,134
3.2	Unregistered	2,688	4,499	4,702	4,938	5,215
4.	ELECTRICITY, GAS & WATER SUPPLY					
		1,439	2,636	2,618	2,813	2,917
5.	CONSTRUCTION					
		2,873	5,842	6,334	6,811	7,358
Sub Total: SECONDARY SECTOR (3 to 5)		12,684	22,381	23,617	25,066	26,624
6.	TRADE, HOTELS & RESTAURANTS					
		7,562	12,481	13,395	14,130	14,996
7.	TRANSPORT, STORAGE & COMMUNICATIONS					
7.1	Railways	900	1,470	1,565	1,677	1,822
7.2	Transport by other means and Storage	2,245	3,796	4,222	4,590	4,885
7.3	Communications	623	3,691	4,492	5,490	6,753
8.	FINANCING, INSURANCE, REAL ESTATE AND BUSINESS SERVICES					
8.1	Banking & Insurance	2,045	5,547	5,960	6,395	6,915
8.2	Real Estate, Ownership of Dwellings and Business Services	3,827	6,515	7,003	7,520	8,084
9.	COMMUNITY, SOCIAL & PERSONAL SERVICES					
9.1	Public Administration	2,502	4,341	4,481	4,756	5,196
9.2	Other Services	4,803	8,742	9,337	9,958	10,855
Sub Total: TERTIARY SECTOR (6 to 9)		24,507	46,582	50,455	54,517	59,505
TOTAL: GROSS STATE DOMESTIC PRODUCT		57,867	94,177	1,02,631	109,193	1,17,434

R: Revised

P: Provisional

Q: Quick Estimates

A: Advance

13. STATE ECONOMY

TABLE- 13.3
NET STATE DOMESTIC PRODUCT OF ANDHRA PRADESH
BY INDUSTRY OF ORIGIN AT CURRENT PRICES

(Rs.in Crores)

Sl. No.	INDUSTRY	1993-94	2002-03 (R)	2003-04 (P)	2004-05 (Q)	2005-06 (A)
(1)	(2)	(3)	(4)	(5)	(6)	(7)
1.	AGRICULTURE, FORESTRY & FISHING					
1.1A	Agriculture	13,812	21,053	27,037	28,224	31,240
1.1B	Livestock	3,048	11,736	12,794	14,210	15,648
1.2	Forestry and Logging	653	1,652	1,712	1,806	1,891
1.3	Fishing	1,057	5,491	5,698	5,431	6,098
2	MINING & QUARRYING	1,063	4,481	4,914	5,421	6,126
Sub-Total: PRIMARY SECTOR (1 to 2)		19,633	44,414	52,155	55,091	61,003
3.	MANUFACTURING					
3.1	Registered	3,990	10,507	11,570	12,836	14,104
3.2	Unregistered	2,410	5,917	6,370	6,978	7,638
4.	ELECTRICITY, GAS & WATER SUPPLY	560	2,641	2,660	2,933	3,143
5.	CONSTRUCTION	2,742	10,439	11,858	13,437	15,187
Sub-Total: SECONDARY SECTOR (3 to 5)		9,702	29,504	32,459	36,184	40,073
6.	TRADE, HOTELS & RESTAURANTS	7,391	21,005	23,392	25,489	28,304
7.	TRANSPORT, STORAGE & COMMUNICATIONS					
7.1	Railways	577	1,688	1,631	1,830	2,066
7.2	Transport by other means and Storage	1,586	5,667	6,752	7,522	8,320
7.3	Communications	507	2,077	2,647	3,161	3,736
8.	FINANCING, INSURANCE, REAL ESTATE AND BUSINESS SERVICES					
8.1	Banking & Insurance	1,978	8,662	9,563	10,730	12,059
8.2	Real Estate, Ownership of Dwellings and Business Services	3,418	11,011	12,681	14,161	15,930
9.	COMMUNITY, SOCIAL & PERSONAL SERVICES					
9.1	Public Administration	2,139	7,170	7,718	8,529	9,682
9.2	Other Services	4,724	16,060	17,956	20,426	23,140
Sub-Total: TERTIARY SECTOR (6 to 9)		22,320	73,339	82,340	91,847	1,03,237
TOTAL: NET STATE DOMESTIC PRODUCT		51,655	147,257	1,66,953	1,83,122	2,04,312
POPULATION ('000s)		69,652	77,152	78,118	79,094	80,042
PERCAPITA INCOME (Rs.)		7,416	19,087	21,372	23,153	25,526

R: Revised P: Provisional Q: Quick Estimates. A: Advanced

13. STATE ECONOMY

TABLE- 13.4
NET STATE DOMESTIC PRODUCT OF ANDHRA PRADESH
BY INDUSTRY OF ORIGIN AT CONSTANT (1993-94) PRICES

(Rs.in Crores)

Sl. No.	Industry	1993-94	2002-03 (R)	2003-04 (P)	2004-05 (Q)	2005-06 (A)
(1)	(2)	(3)	(4)	(5)	(6)	(7)
1.	AGRICULTURE, FORESTRY & FISHING					
1.1A	Agriculture	13,812	11,326	14,066	14,540	15,270
1.1B	Livestock	3,048	6,852	7,240	7,618	8,108
1.2	Forestry and Logging	653	704	700	717	729
1.3	Fishing	1,057	2,156	2,174	2,141	2,270
2.	MINING & QUARRYING					
		1,063	2,345	2,485	2,632	2,843
Sub Total: PRIMARY SECTOR (1 to 2)		19,633	23,382	26,666	27,648	29,219
3.	MANUFACTURING					
3.1	Registered	3,990	6,714	7,149	7,500	7,950
3.2	Unregistered	2,410	3,959	4,124	4,331	4,574
4.	ELECTRICITY, GAS & WATER SUPPLY					
		560	1,271	1,197	1,286	1,334
5.	CONSTRUCTION					
		2,742	5,589	6,048	6,503	7,024
Sub-Total: SECONDARY SECTOR (3 to 5)		9,702	17,533	18,517	19,620	20,882
6.	TRADE, HOTELS & RESTAURANTS					
		7,391	12,179	13,075	13,792	14,638
7.	TRANSPORT, STORAGE & COMMUNICATIONS					
7.1	Railways	577	1,097	1,178	1,263	1,372
7.2	Transport by other means and Storage	1,586	2,817	3,185	3,456	3,678
7.3	Communications	507	3,307	4,097	5,008	6,160
8.	FINANCING, INSURANCE, REAL ESTATE AND BUSINESS SERVICES					
8.1	Banking & Insurance	1,978	5,368	5,768	6,189	6,692
8.2	Real Estate, Ownership of Dwellings and Business Services	3,418	5,847	6,294	6,758	7,265
9.	COMMUNITY, SOCIAL & PERSONAL SERVICES					
9.1	Public Administration	2,139	3,833	3,942	4,243	4,636
9.2	Other Services	4,724	8,544	9,116	9,722	10,597
Sub-Total: TERTIARY SECTOR (6 to 9)		22,320	42,992	46,654	50,432	55,037
TOTAL: NET STATE DOMESTIC PRODUCT		51,655	83,907	91,838	97,699	1,05,138
POPULATION (000s)		69,652	77,152	78,118	79,094	80,042
PERCAPITA INCOME (Rs.)		7,416	10,876	11,756	12,352	13,135

R: Revised

P: Provisional

Q: Quick Estimates.

A: Advanced

PER CAPITA INCOME - ANDHRA PRADESH 1994-95 TO 2005-06

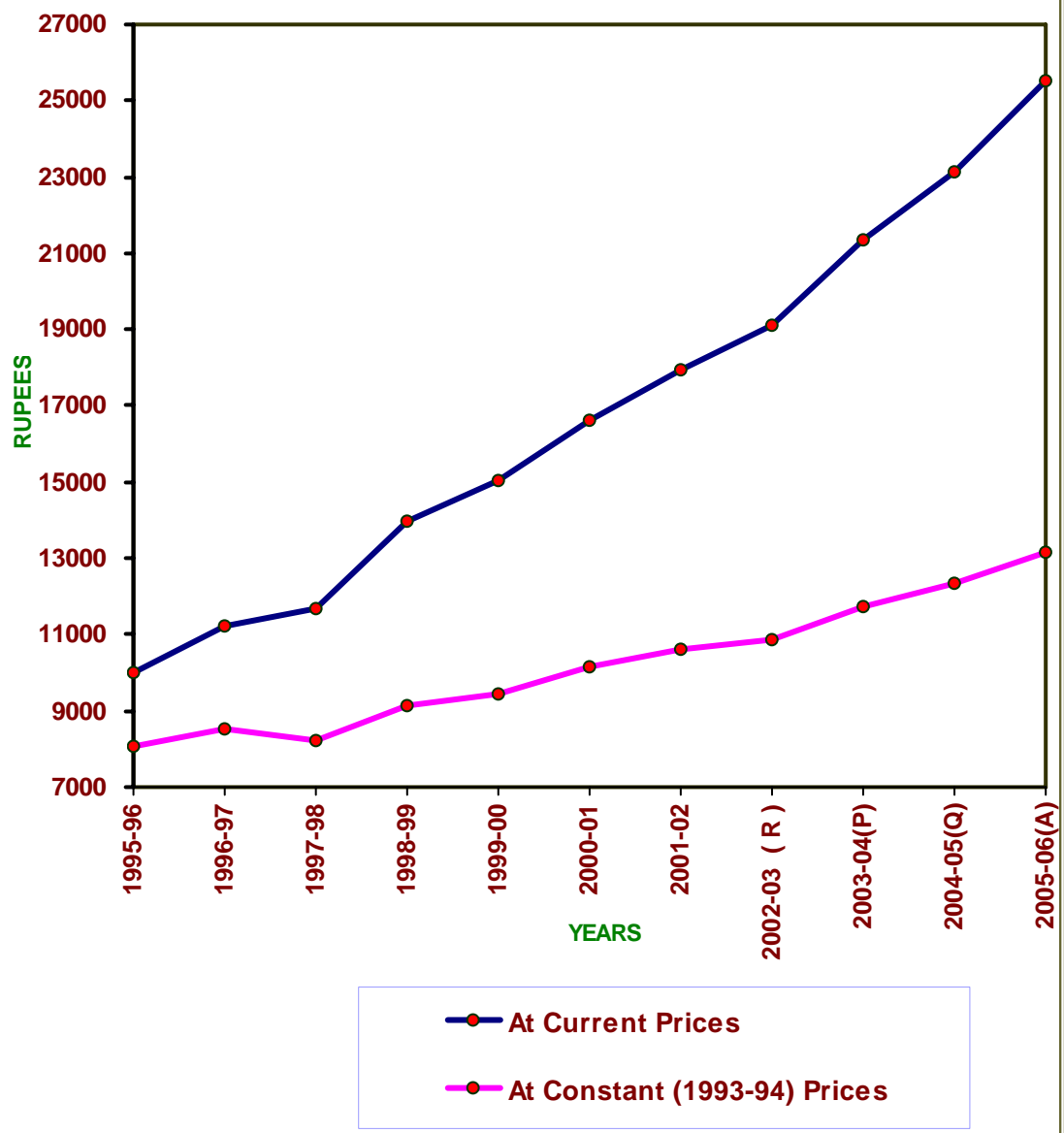

13. STATE ECONOMY

TABLE- 13.5
GROSS DISTRICT DOMESTIC PRODUCT AT FACTOR COST
AT CURRENT PRICES

(Rs. in Lakhs)

Sl. No.	District	1993-94	2000-2001	2001-02(R)	2002-03 (R)	2003-2004(P)
(1)	(2)	(3)	(4)	(5)	(6)	(7)
1.	Srikakulam	1,30,730	3,39,537	3,62,488	3,83,429	4,49,104
2.	Vizianagaram	1,36,189	2,88,273	3,24,367	3,29,234	3,66,578
3.	Visakhapatnam	3,28,774	9,27,089	9,91,362	11,69,274	14,09,877
4.	East Godavari	4,11,005	9,40,768	10,41,651	11,53,282	12,98,208
5.	West Godavari	3,16,971	8,12,662	8,04,676	9,00,704	10,29,683
6.	Krishna	3,60,374	8,85,854	9,57,298	10,79,090	11,14,565
7.	Guntur	3,92,778	9,05,405	9,80,854	9,28,703	10,96,277
8.	Prakasam	2,36,865	5,51,572	5,93,991	6,12,946	7,04,825
9.	Nellore	2,32,968	5,14,614	6,06,297	6,77,850	6,95,620
10.	Chittoor	2,94,775	6,64,082	7,48,212	7,32,239	7,93,873
11.	Kadapa	1,96,803	4,29,725	4,30,824	4,70,548	5,14,991
12.	Anantapur	2,79,277	6,15,056	5,90,924	6,23,241	6,93,372
13.	Kurnool	2,51,980	5,41,961	5,75,217	6,13,681	6,91,769
14.	Mahbubnagar	1,71,371	4,49,272	5,16,668	5,68,846	6,21,113
15.	Ranga Reddy	3,08,948	7,42,920	8,19,725	9,43,699	10,41,463
16.	Hyderabad	2,99,823	8,38,285	9,39,657	10,75,363	12,61,998
17.	Medak	2,52,754	6,05,523	6,74,101	6,86,843	7,61,446
18.	Nizamabad	1,49,448	3,75,107	3,74,748	4,45,536	4,90,555
19.	Adilabad	1,79,039	3,86,525	4,42,348	4,55,549	5,22,667
20.	Karimnagar	2,57,007	6,74,871	7,15,952	7,60,757	8,80,635
21.	Warangal	1,78,687	4,87,415	4,99,427	5,25,790	6,28,003
22.	Khammam	2,09,401	5,27,453	5,96,113	6,42,541	7,71,937
23.	Nalgonda	2,10,697	5,07,959	5,61,291	5,59,321	6,07,756
ANDHRA PRADESH		57,86,664	140,11,925	1,51,48,191	1,63,38,467	1,84,46,317

R:- Revised P:- Provisional.

13. STATE ECONOMY

TABLE- 13.6
GROSS DISTRICT DOMESTIC PRODUCT AT FACTOR COST
AT CONSTANT (1993-94) PRICES

(Rs. in Lakhs)						
Sl. No.	District	1993-94	2000-01	2001-02	2002-2003 (R)	2003-04 (P)
(1)	(2)	(3)	(5)	(6)	(7)	8
1.	Srikakulam	1,30,730	2,07,009	2,15,358	2,20,706	2,51,745
2.	Vizianagaram	1,36,189	1,78,782	1,96,976	1,90,926	2,06,616
3.	Visakhapatnam	3,28,774	5,77,488	6,31,710	7,35,863	8,07,944
4.	East Godavari	4,11,005	5,96,045	6,15,654	6,36,481	7,10,793
5.	West Godavari	3,16,971	4,97,645	4,73,642	4,92,466	5,53,647
6.	Krishna	3,60,374	5,24,621	5,55,806	5,87,732	5,88,132
7.	Guntur	3,92,778	5,49,774	5,80,449	5,32,664	6,01,096
8.	Prakasam	2,36,865	3,37,742	3,39,378	3,42,536	3,83,191
9.	Nellore	2,32,968	3,06,744	3,35,942	3,56,129	3,51,436
10.	Chittoor	2,94,775	4,10,425	4,68,817	4,41,136	4,57,713
11.	Kadapa	1,96,803	2,67,508	2,56,065	2,63,788	2,83,141
12.	Anantapur	2,79,277	4,08,268	3,63,767	3,70,154	3,94,529
13.	Kurnool	2,51,980	3,28,906	3,52,504	3,59,004	3,89,860
14.	Mahbubnagar	1,71,371	2,85,519	3,14,164	3,36,887	3,55,077
15.	Ranga Reddy	3,08,948	4,84,187	5,17,738	5,97,684	6,50,320
16.	Hyderabad	2,99,823	5,16,071	5,57,897	6,20,623	7,08,163
17.	Medak	2,52,754	3,91,683	4,26,289	4,16,134	4,55,419
18.	Nizamabad	1,49,448	2,28,551	2,20,100	2,57,683	2,76,624
19.	Adilabad	1,79,039	2,31,851	2,63,844	2,57,725	2,85,092
20.	Karimnagar	2,57,007	3,97,231	4,03,402	4,13,793	4,51,793
21.	Warangal	1,78,687	3,01,724	3,05,721	3,06,054	3,51,864
22.	Khammam	2,09,401	3,10,614	3,41,838	3,56,464	4,03,731
23.	Nalgonda	2,10,697	3,12,942	3,34,518	3,25,098	3,45,214
ANDHRA PRADESH		57,86,664	86,51,330	90,71,578	94,17,733	1,02,63,142

R:- Revised, P:- Provisional.

13. STATE ECONOMY

TABLE- 13.7
NET DISTRICT DOMESTIC PRODUCT AT FACTOR COST
AT CURRENT PRICES

(Rs. in Lakhs)

Sl. No.	District	1993-94	2000-01	2001-2002	2002-2003 (R)	2003-2004 (P)
(1)	(2)	(3)	(5)	(6)	(7)	(8)
1.	Srikakulam	1,19,544	3,06,941	3,30,739	3,48,993	4,11,428
2.	Vizianagaram	1,22,997	2,66,668	2,96,305	3,02,959	3,38,212
3.	Visakhapatnam	2,85,707	8,17,977	8,60,738	10,11,532	12,23,719
4.	East Godavari	3,67,398	8,57,563	9,40,066	10,43,424	11,83,037
5.	West Godavari	2,96,392	7,45,482	7,34,960	8,21,747	9,43,945
6.	Krishna	3,24,311	8,05,248	8,68,171	9,81,645	10,09,083
7.	Guntur	3,60,980	8,26,182	9,06,175	8,53,330	10,13,102
8.	Prakasam	2,16,559	5,04,113	5,47,285	5,60,541	6,46,464
9.	Nellore	2,11,856	4,67,290	5,50,453	6,16,100	6,32,623
10.	Chittoor	2,65,877	6,07,233	6,71,042	6,64,331	7,20,917
11.	Kadapa	1,77,939	3,88,209	3,92,681	4,30,692	4,71,533
12.	Anantapur	2,53,359	5,59,822	5,35,949	5,66,624	6,31,746
13.	Kurnool	2,30,836	4,99,193	5,33,825	5,66,236	6,41,242
14.	Mahbubnagar	1,53,493	4,08,632	4,72,713	5,20,005	5,69,738
15.	Ranga Reddy	2,63,134	6,49,934	7,15,055	8,27,836	9,19,360
16.	Hyderabad	2,57,147	7,38,906	8,32,194	9,57,903	11,28,097
17.	Medak	2,11,542	5,19,215	5,79,274	6,02,208	6,72,746
18.	Nizamabad	1,32,350	3,34,736	3,34,118	3,93,618	4,35,375
19.	Adilabad	1,58,264	3,45,007	3,97,400	4,12,289	4,76,737
20.	Karimnagar	2,26,914	6,07,911	6,42,199	6,88,919	8,04,056
21.	Warangal	1,61,203	4,45,620	4,51,957	4,75,914	5,74,327
22.	Khammam	1,80,978	4,73,335	5,32,959	5,76,846	6,98,286
23.	Nalgonda	1,86,729	4,56,871	5,03,307	5,01,968	5,49,532
ANDHRA PRADESH		51,65,511	1,26,32,088	1,36,29,569	1,47,25,662	1,66,95,306

R:- Revised, P:- Provisional.

13. STATE ECONOMY

TABLE- 13.8
NET DISTRICT DOMESTIC PRODUCT AT FACTOR COST
AT CONSTANT (1993-94) PRICES

(Rs. in Lakhs)

Sl. No.	District	1993-94	2000-01	2001-2002	2002-03 (R)	2003-04 (P)
(1)	(2)	(3)	(4)	(5)	(6)	(7)
1.	Srikakulam	1,19,544	1,85,498	1,95,192	1,98,922	2,28,399
2.	Vizianagaram	1,22,997	1,63,757	1,78,515	1,74,419	1,89,605
3.	Visakhapatnam	2,85,708	5,02,594	5,39,478	6,24,991	6,89,276
4.	East Godavari	3,67,397	5,35,845	5,50,952	5,70,138	6,41,282
5.	West Godavari	2,96,392	4,51,637	4,30,072	4,43,922	5,01,320
6.	Krishna	3,24,311	4,72,579	4,98,703	5,27,150	5,24,709
7.	Guntur	3,60,981	4,96,021	5,32,520	4,84,666	5,50,963
8.	Prakasam	2,16,559	3,05,101	3,10,984	3,10,456	3,48,643
9.	Nellore	2,11,856	2,75,237	3,02,213	3,19,879	3,15,627
10.	Chittoor	2,65,876	3,72,459	4,17,402	3,98,263	4,13,734
11.	Kadapa	1,77,939	2,38,557	2,31,652	2,39,156	2,57,113
12.	Anantapur	2,53,359	3,69,859	3,28,095	3,34,094	3,57,217
13.	Kurnool	2,30,836	3,01,631	3,26,417	3,29,129	3,59,151
14.	Mahbubnagar	1,53,493	2,56,957	2,86,073	3,06,143	3,23,783
15.	Ranga Reddy	2,63,134	4,14,152	4,44,706	5,16,406	5,64,459
16.	Hyderabad	2,57,147	4,50,085	4,89,423	5,46,519	6,23,500
17.	Medak	2,11,542	3,27,816	3,58,795	3,58,660	3,94,627
18.	Nizamabad	1,32,350	2,01,542	1,94,621	2,24,652	2,42,527
19.	Adilabad	1,58,264	2,04,224	2,35,944	2,31,228	2,58,293
20.	Karimnagar	2,26,915	3,54,328	3,59,153	3,71,410	4,09,071
21.	Warangal	1,61,204	2,74,207	2,75,552	2,74,926	3,19,518
22.	Khammam	1,80,978	2,75,696	3,03,428	3,16,586	3,61,655
23.	Nalgonda	1,86,729	2,77,910	2,96,514	2,88,959	3,09,299
	ANDHRA PRADESH	51,65,511	77,07,692	80,86,405	83,90,678	91,83,772

R:- Revised, **P:-** Provisional.

14. JOINT STOCK COMPANIES

This Section contains statistics relating to Joint Stock Companies, which are based on the information received from Director of Company Affairs, Ministry of Law, Justice and Company Affairs, Government of India, New Delhi.

Table- 14.1 This table presents the information on number of joint stock companies in the public and private sectors and their paid-up capital in the State for the years 1980-81 and 2000-2001 to 2003-04. The number of companies have increased from 35,599 in 2000-2001 to 41,541 in 2003-04. Similarly, the paid-up capital has also raised from Rs.24,357.2 crores in 2000-2001 to Rs. 32,622.8 crores in 2003-04.

14. JOINT STOCK COMPANIES

TABLE- 14.1
WORKING OF JOINT STOCK COMPANIES LIMITED
BY SHARES IN ANDHRA PRADESH

(Paid up Capital Rs. in Crores)

Sl. No.	Particulars	1980-81	2000-01	2001-02 (R)	2002-03(R)	2003-04 (P)
(1)	(2)	(3)	(4)	(5)	(6)	(7)
I.	Public					
	(a) Number of Companies	418	6,085	6,218	6,339	6,437
	(b) Paid up capital	244.3	12,678.9	16,471.7	18,624.2	18,811.0
II.	Private					
	(a) Number of Companies	1,785	29,514	31,081	32,985	35,104
	(b) Paid up capital	265.6	11,678.3	20,900.4	13,346.0	13,812.8
III.	Total					
	(a) Number of Companies	2,203	35,599	37,299	39,324	41,541
	(b) Paid up capital	509.9	24,357.2	37,372.1	31,970.2	32,622.8

(R) : Revised

(P) : Provisional

Source: Department of Company Affairs, Ministry of Law, Justice and Company Affairs,
Govt. of India, New Delhi.

15. BANKS

The tables in this chapter present a view on functions of Scheduled Commercial Banks in Andhra Pradesh.

Table- 15.1 In this table the information regarding number of Commercial Bank Offices in all districts and population per each Bank Office has been covered. There are 5,421 banks in the state and the average population per bank as on 31.3.2005 is 14,060. Out of 5,421 banks, 2,404 banks were located in Rural areas, 1,293 were located in Semi-urban areas and 1,145 were located in Urban areas and remaining are located in Metropolitan areas in the state.

Table- 15.2(A) In this table the occupation wise credits and deposits of the Scheduled Commercial Banks in each district have been covered. It may be seen that the outstanding total Bank credit was Rs.60,13,189 lakhs against deposits of Rs.84,75,987 lakhs in the year 2003-04.

Table- 15.2(B) In this table the occupation wise credits and deposits of the Scheduled Commercial Banks in each district have been covered. It may be seen that the outstanding total Bank credit was Rs.81,85,713 lakhs against deposits of Rs.98,22,473 lakhs in the year 2004-05.

15. BANKS

TABLE- 15.1
DISTRICT-WISE DISTRIBUTION OF COMMERCIAL BANKS AND
AVERAGE POPULATION PER BANK

(As on 31st March, 2005)

Sl. No.	District	Number of Banks					Average Population per Bank (in '000)
		Rural	Semi-urban	Urban	Metropolitan/Port town	Total	
(1)	(2)	(3)	(4)	(5)	(6)	(7)	(8)
2.	Vizianagaram	80	26	26	-	132	17.04
3.	Visakhapatnam	89	69	144	-	302	12.69
4.	East Godavari	124	102	115	-	341	14.37
5.	West Godavari	126	110	52	-	288	13.21
6.	Krishna	132	64	163	-	359	11.67
7.	Guntur	143	91	110	-	344	12.98
8.	Prakasam	134	70	28	-	232	13.19
9.	Nellore	106	52	49	-	207	12.89
10.	Chittoor	124	64	72	-	260	14.41
11.	Kadapa	89	44	37	-	170	15.30
12.	Anantapur	117	62	45	-	224	16.25
13.	Kurnool	88	54	72	-	214	16.49
14.	Mahbubnagar	118	58	19	-	195	18.02
15.	Ranga Reddy	98	65	58	-	221	16.18
16.	Hyderabad	2	2	12	579	595	6.44
17.	Medak	120	47	-	-	167	15.99
18.	Nizamabad	102	31	31	-	164	14.30
19.	Adilabad	101	41	-	-	142	17.52
20.	Karimnagar	104	57	28	-	189	18.48
21.	Warangal	105	26	58	-	189	17.17
22.	Khammam	96	40	26	-	162	15.92
23.	Nalgonda	120	67	-	-	187	17.37
ANDHRA PRADESH		2,404	1,293	1,145	579	5,421	14.06

Source: Reserve Bank of India, Mumbai.

15. BANKS

TABLE- 15.2 (A)
DISTRICT-WISE AND OCCUPATION-WISE CLASSIFICATION OF
OUTSTANDING CREDITS AND DEPOSITS OF ALL SCHEDULED
COMMERCIAL BANKS (AS ON 31.3.2004)

(Rs. in Lakhs)

Sl. No.	District	Agriculture	Industry	Transport Operators	Personal Loans & Professional Services	Trade
(1)	(2)	(3)	(4)	(5)	(6)	(7)
1.	Srikakulam	18,815	6,734	562	20,216	6,009
2.	Vizianagaram	14,383	3,008	351	22,154	3,977
3.	Visakhapatnam	37,941	1,27,293	16,605	1,32,497	32,941
4.	East Godavari	60,085	90,159	1,591	91,289	17,430
5.	West Godavari	83,060	41,209	794	64,311	17,638
6.	Krishna	72,484	58,515	4,217	1,06,971	23,791
7.	Guntur	90,485	87,606	1,132	84,021	28,235
8.	Prakasam	54,348	10,504	640	46,477	13,883
9.	Nellore	52,491	46,057	8,111	59,743	8,067
10.	Chittoor	47,532	23,869	1,712	64,116	9,183
11.	Kadapa	31,666	5,274	589	34,781	5,636
12.	Anantapur	53,590	16,814	1,567	45,507	9,580
13.	Kurnool	40,934	13,632	945	41,236	10,079
14.	Mahbubnagar	34,485	10,377	975	28,002	7,913
15.	Ranga Reddy	34,720	66,986	813	72,506	12,891
16.	Hyderabad	1,52,734	10,46,639	53,882	7,20,148	1,48,450
17.	Medak	26,556	49,863	1,103	36,032	74,055
18.	Nizamabad	30,874	10,448	944	29,385	6,863
19.	Adilabad	15,791	8,149	712	24,676	7,717
20.	Karimnagar	33,956	6,615	1,123	37,967	8,011
21.	Warangal	35,913	9,811	895	45,839	8,739
22.	Khammam	20,927	6,742	726	24,477	4,340
23.	Nalgonda	34,264	40,650	679	26,297	8,977
	ANDHRA PRADESH	10,78,034	17,86,954	1,00,668	18,58,648	4,74,405

15. BANKS

TABLE- 15.2 (A) (Concl..)
DISTRICT-WISE AND OCCUPATION-WISE CLASSIFICATION OF
OUTSTANDING CREDITS AND DEPOSITS OF ALL SCHEDULED
COMMERCIAL BANKS (AS ON 31.3.2004)

(Rs. in Lakhs)

Sl. No	District	Financial Institutions	All Others	Total Bank Credit	Of which Artisans & Village Industries	Of which Small Scale Industries	Deposits
(1)	(2)	(8)	(9)	(10)	(11)	(12)	(13)
1.	Srikakulam	142	7,018	59,496	1,767	1,521	1,10,173
2.	Vizianagaram	167	7,728	51,768	696	610	88,918
3.	Visakhapatnam	800	42,526	3,90,603	1,029	6,245	7,29,394
4.	East Godavari	453	57,271	3,18,278	4,961	11,392	3,57,791
5.	West Godavari	583	25,513	2,33,108	1,940	9,589	2,42,751
6.	Krishna	1,731	42,301	3,10,010	1,941	11,891	4,12,272
7.	Guntur	877	38,150	3,30,506	2,523	22,739	3,69,518
8.	Prakasam	76	18,348	1,44,276	1,794	1,411	1,88,192
9.	Nellore	259	19,494	1,94,222	903	5,038	1,84,817
10.	Chittoor	817	20,605	1,67,834	1,438	2,885	3,91,432
11.	Kadapa	2,479	13,403	93,828	748	1,449	1,74,551
12.	Anantapur	2,365	19,573	1,48,996	2,774	2,201	2,49,850
13.	Kurnool	197	19,624	1,26,647	984	3,607	2,04,682
14.	Mahbubnagar	36	11,377	93,165	1,039	1,532	1,31,050
15.	Ranga Reddy	1,621	21,068	2,10,605	2,556	16,501	4,28,328
16.	Hyderabad	55,796	1,98,127	23,75,776	3,281	51,306	30,28,926
17.	Medak	58	8,703	1,96,370	1,332	2,541	1,38,714
18.	Nizamabad	6	12,954	91,474	247	4,795	1,48,405
19.	Adilabad	133	9,289	66,467	253	2,961	1,54,530
20.	Karimnagar	416	12,292	1,00,380	1,009	3,501	2,66,998
21.	Warangal	364	17,766	1,19,327	982	4,585	2,15,407
22.	Khammam	418	9,791	67,421	201	2,178	1,38,147
23.	Nalgonda	221	11,544	1,22,632	998	11,514	1,21,141
ANDHRA PRADESH		70,015	6,44,465	60,13,189	35,396	1,81,992	84,75,987

Source: Basic Statistical Returns of Scheduled Commercial Banks in India, Vol. 33, Reserve Bank of India, Mumbai.

15. BANKS

TABLE- 15.2 (B)
DISTRICT-WISE AND OCCUPATION-WISE CLASSIFICATION OF
OUTSTANDING CREDITS AND DEPOSITS OF ALL SCHEDULED
COMMERCIAL BANKS (AS ON 31.3.2005)

(Rs. in Lakhs)

Sl. No.	District	Agriculture	Industry	Transport Operators	Personal Loans & Professional Services	Trade
(1)	(2)	(3)	(4)	(5)	(6)	(7)
1.	Srikakulam	31,164	7,530	420	25,653	9,053
2.	Vizianagaram	20,275	16,962	594	34,893	5,420
3.	Visakhapatnam	43,844	1,85,429	5,332	1,94,975	38,635
4.	East Godavari	80,738	2,10,157	3,450	1,33,206	27,117
5.	West Godavari	1,08,063	70,643	2,044	86,272	20,144
6.	Krishna	79,341	77,402	9,306	1,79,149	30,861
7.	Guntur	1,24,506	1,01,036	3,931	1,22,789	32,255
8.	Prakasam	79,424	12,117	2,860	71,459	14,287
9.	Nellore	71,601	36,362	2,502	82,429	9,317
10.	Chittoor	70,143	28,460	2,171	90,236	13,894
11.	Kadapa	51,166	21,651	1,760	51,732	7,851
12.	Anantapur	80,175	68,573	2,688	52,270	11,064
13.	Kurnool	68,885	40,474	1,735	57,085	13,944
14.	Mahbubnagar	47,715	11,614	930	39,174	6,998
15.	Ranga Reddy	44,897	1,26,551	644	96,431	11,033
16.	Hyderabad	1,89,411	13,58,059	59,243	10,43,148	1,86,875
17.	Medak	37,677	22,878	934	53,767	1,40,635
18.	Nizamabad	40,724	14,920	1,533	37,298	8,700
19.	Adilabad	21,742	34,629	659	32,910	6,795
20.	Karimnagar	41,520	7,813	991	48,349	6,996
21.	Warangal	54,842	21,309	1,197	61,342	12,179
22.	Khammam	28,170	5,033	654	36,542	4,909
23.	Nalgonda	41,442	29,333	3,362	36,166	7,647
ANDHRA PRADESH		14,57,465	25,08,935	1,08,940	26,67,275	6,26,609

15. BANKS

TABLE- 15.2 (B) (Concl..)
DISTRICT-WISE AND OCCUPATION-WISE CLASSIFICATION OF
OUTSTANDING CREDITS AND DEPOSITS OF ALL SCHEDULED
COMMERCIAL BANKS (AS ON 31.3.2005)

(Rs. in Lakhs)

Sl. No	District	Financial Institutions	All Others	Total Bank Credit	Of which Artisans & Village Industries	Of which Small Scale Industries	Deposits
(1)	(2)	(8)	(9)	(10)	(11)	(12)	(13)
1.	Srikakulam	152	7,668	81,640	2,789	1,604	1,19,126
2.	Vizianagaram	104	4,912	83,160	1,093	1,346	94,550
3.	Visakhapatnam	3,426	34,971	5,06,612	1,184	8,692	10,52,801
4.	East Godavari	513	39,004	4,94,185	7,721	21,963	3,76,433
5.	West Godavari	780	24,621	3,12,567	3,850	17,082	2,65,723
6.	Krishna	1,875	38,463	4,16,397	2,310	13,102	4,73,284
7.	Guntur	613	55,068	4,40,198	4,076	23,311	4,09,800
8.	Prakasam	64	20,532	2,00,743	2,810	2,278	1,94,379
9.	Nellore	190	22,690	2,25,091	1,210	7,992	1,91,817
10.	Chittoor	1,074	21,048	2,27,026	1,491	4,821	4,30,346
11.	Kadapa	129	15,124	1,49,413	1,052	3,375	1,81,547
12.	Anantapur	98	17,780	2,32,648	3,685	2,322	2,81,608
13.	Kurnool	613	15,452	1,98,188	1,433	4,685	2,16,477
14.	Mahbubnagar	406	11,839	1,18,676	1,174	1,582	1,49,619
15.	Ranga Reddy	1,110	18,120	2,98,786	2,191	28,494	4,95,649
16.	Hyderabad	1,19,901	2,37,607	31,94,244	9,478	62,145	35,70,796
17.	Medak	120	6,939	2,62,950	1,448	3,317	1,59,076
18.	Nizamabad	75	13,849	1,17,099	405	5,664	1,56,410
19.	Adilabad	289	13,736	1,10,760	948	2,848	1,70,189
20.	Karimnagar	583	20,950	1,27,202	710	3,464	2,81,334
21.	Warangal	1,660	17,778	1,70,307	1,263	6,413	2,44,088
22.	Khammam	340	12,165	87,813	135	1,860	1,67,976
23.	Nalgonda	100	11,958	1,30,008	1,741	7,983	1,39,445
ANDHRA PRADESH		1,34,215	6,82,274	81,85,713	54,197	2,36,343	98,22,473

Source: Basic Statistical Returns of Scheduled Commercial Banks in India, Vol. 34, Reserve Bank of India, Mumbai.

16. PRICES

This chapter presents Statistics of the following items relating to Prices.

- (i) Retail and Wholesale prices of certain essential agricultural commodities, Farm Harvest Prices and cost of Building Material of certain important items and

- (ii) Index Numbers of Consumer Prices for
 - (a) Industrial Workers
 - (b) Urban Non-Manual Employees and
 - (c) Agricultural Labourers.

- (iii) From January'2006 the Base year has been shifted from 1982=100 to 2001=100 and also centres are shuffled from central to state..

Table 16.1: The data in this table relates to Consumer Price Index Numbers for Industrial Working class at selected centers under Central and State series during the years 2001-2002 to 2005-06. The first Six Centres relates to Central Series compiled by the Labour Bureau, Simla and the State Directorate of Economics and Statistics is constructing the Index for the remaining Six Centers as State Series.

Table 16.2: This table gives the information on Consumer Price Index Numbers for Food Group for Industrial working class at selected centers for the years 2001-2002 to 2005-06.

Table 16.3: This table presents data on Consumer Price Index Numbers for agricultural labour of Andhra Pradesh for the years 2001-2002 to 2005-06 highlighting Food Index and General Index.

Table 16.4 : This table presents Consumer Price Index Numbers for Urban Non-Manual Employees for the years 2001-2002 to 2005-06

Table- 16.5: In this table, the information regarding average retail prices of Rice at selected centers from 2001-02 to 2005-06.

16. PRICES(Contd..)

Table- 16.6: The average retail price of Wheat is given in this table from 2000-01 to 2005-06 and along with monthly prices of Wheat of fair price for the year 2005-06.

Table- 16.7: This table provides data relating to average retail price of Jowar at three selected centers for the year 2001-02 to 2005-06.

Table 16.8: The average retail price of Tuar Dal (Red gram Dal) is presented in this table for the period from 2001-02 to 2005-06.

Table 16.9: This table presents the data relating to average retail price of Bengalgram Dal at some selected centers for the year 2001-02 to 2005-06.

Table 16.10: The data included in this table relates to average retail price of Onions for the year 2001-02 to 2005-06.

Table 16.11: This table gives the average retail price of Groundnut Oil at selected Centres for the years 2001-02 to 2005-06.

Table 16.12 : This table presents data regarding average retail price of Sugar (Fair Price) at the selected Centres for the year 2001-02 to 2005-06.

Table 16.13 : The average retail price of Tamarind at selected Centres is given in this table for 2001-2002 to 2005-06.

Table 16.14 : The average retail price of Dry Chillies(Powder) is given in this table for 2001-02 to 2005-06.

Table 16.15 : This table presents data on average retail price of Gur at selected centres for 2001-02 to 2005-06.

16. PRICES(Contd..)

Table 16.16 : The information relating to retail price of Mutton is given in this table at selected centres for 2001-02 to 2005-06..

Table 16.17: In this table, the information regarding average retail prices of Beedies at selected centers from 2001-02 to 2005-06 is given..

Table 16.18: This table gives the information regarding average wholesale price of 1st sort of Rice at some important centres for 2001-02 to 2005-06.

Table 16.19: In this table the information regarding average wholesale price of 2nd sort of Rice is given for 2001-02 to 2005-06.

Table 16.20 : In this table, the wholesale price of Redgram at Three selected centers is given for the years 2001-02 to 2004-05.

Table 16.21: The data regarding average wholesale prices of Chillies (dry), at some important centers, is given in this table for the years 2001-02 to 2005-06.

Table 16.22 : This table gives the information regarding average wholesale prices of Cane Jaggery (1st sort) at some important centers for the years 2001-02 to 2005-06.

Table 16.23: This table presents data on wholesale prices of Onions at Hyderabad, Warangal and Kadapa Centres for the year 2001-02 to 2005-06.

Table 16.24: This table gives the information regarding wholesale prices of Groundnut (pods) per quintal at Warangal, Nandyal & Adoni Centres for the years 2001-02 to 2005-06.

Table 16.25: This table gives data on average wholesale prices of Gingelly (Sesamum) at selected centers for the years 2001-02 to 2005-06.

16. PRICES(Contd..)

Table 16.26: In this table the information relating to average wholesale prices of Castor seed at some important Centres is given for the years 2001-02 to 2005-06.

Table 16.27: The average wholesale price of Cotton (Kapas) prevailed at all selected Centers is given in this table for the years 2001-02 to 2005-06.

Table 16.28: This table gives the information regarding District-wise annual average prices of some important Building Material (collected from all the District Head Quarters) such as Bricks, Sand, Stone Ballast, Timber, Cement, Steel, M.S.Round Bars, Asbestos Corrugated Cement Sheet, Tiles, Paints & Varnishes, Sheet Glass and Sanitary Ware etc., during the year 2004-05.

TABLE- 16.1
CONSUMER PRICE INDEX NUMBERS FOR INDUSTRIAL
WORKING CLASS AT SELECTED CENTRES

(Base: 1982 = 100)

Year/ Month	Central Series						State Series					
	Hydera- bad	Guntur	Gudur	Visakha- patnam	Waran- gal	Kotha- gudem	Vizia- nagaram	Rajah- mundry	Vijaya- wada	Adoni	N.S.B Complex	M.G.P. Complex
(1)	(2)	(3)	(4)	(5)	(6)	(7)	(8)	(9)	(10)	(11)	(12)	(13)
2001-02 Average	447	449	441	450	474	471	401	443	428	451	449	428
2002-03 "	474	481	457	473	508	491	418	465	449	473	470	455
2003-04 "	501	506	471	489	525	504	432	485	463	492	485	479
2004-05 "	516	510	495	507	535	520	449	500	474	505	498	494
2005-06 ,,												
April, 2005	519	506	500	514	534	526	457	509	479	510	505	502
May "	530	506	498	518	554	528	461	513	483	514	509	505
June "	533	516	492	529	561	540	463	515	486	517	511	507
July "	533	521	495	528	562	544	467	519	489	519	514	511
August "	535	529	504	530	557	554	468	522	491	522	516	513
September "	537	531	502	529	559	564	470	524	492	524	517	514
October "	542	550	508	533	569	574	473	527	495	526	520	516
November "	548	554	525	541	579	583	477	533	500	529	525	520
December "	548	549	515	530	572	567	474	530	497	526	523	518

(Base 2001=100)

Year/Month	Hydera- bad	Guntur	Visakha- patnam	Waran- gal	Vijaya wada	Godavari khani	Vizianag aram & Chitti valasa	Kakinada and Rajaha mundry	Jaggiah pet & Miry alguda	Tiru pathi & Reni- gunta	Kotha- gudem & Palw ancha	Nizama bad and Bodhan
(1)	(2)	(3)	(4)	(5)	(6)	(7)	(8)	(9)	(10)	(11)	(12)	(13)
January, 2006	113	117	116	119	116	121	121	125	125	122	122	126
February "	113	117	115	118	116	121	120	124	125	121	121	125
March "	113	116	115	118	115	120	120	124	124	120	121	124

Note: From January'2006 Base year has been shifted from 1982=100 to 2001=100 and also centers are shuffled from central to state

Source: 1. Labour Bureau, Government of India, Simla for Central Series
2. Directorate of Economics and Statistics, Andhra Pradesh for State Series.

16. PRICES

TABLE- 16.2
CONSUMER PRICE INDEX NUMBERS FOR FOOD GROUP FOR
INDUSTRIAL WORKING CLASS AT SELECTED CENTRES

(Base: 1982 = 100)

Year/ Month	Central Series						State Series					
	Hyde- rabad	Guntur	Gudur	Visakha- patnam	Wara- ngal	Kotha- gudem	Vizia- nagaram	Rajah- mundry	Vijaya- wada	Adoni	N.S.B Complex	M.G.P Complex
(1)	(2)	(3)	(4)	(5)	(6)	(7)	(8)	(9)	(10)	(11)	(12)	(13)
2001-02 Average	467	485	440	462	470	457	413	447	454	427	448	428
2002-03 "	474	523	452	480	492	468	430	460	469	452	461	445
2003-04 "	503	555	470	493	506	482	442	473	486	469	473	463
2004-05 "	511	544	492	514	499	490	454	487	496	480	484	474
April, 2005	504	533	490	517	482	472	459.94	491.49	498.29	481.45	496.42	486.91
May "	521	534	487	523	513	475	467.23	497.14	507.18	489.29	502.92	490.58
June "	528	550	475	542	524	493	470.91	500.11	513.10	490.82	505.87	494.47
July "	528	557	478	539	523	495	474.95	505.70	518.92	494.82	511.48	501.27
August "	571	571	491	541	515	508	477.54	511.52	521.62	499.34	514.72	505.09
September "	528	575	487	540	518	524	480.59	515.43	523.36	502.05	517.20	506.36
October "	534	590	496	545	536	539	486.52	520.46	529.64	506.23	521.67	510.38
November "	546	597	521	557	551	554	493.44	530.22	541.03	511.35	531.06	518.07
Decembe "	540	587	506	539	538	527	487.86	524.59	534.42	506.24	527.85	513.45
Base 2001=100												
Year/Month	Hydera bad	Guntur	Visak ha- patna m	Waran- gal	Vijaya wada	Godava ri khani	Vizianag aram& Chitti valasa	Kaki nada and Rajaham undry	Jaggiahp et &Mir yalguda	Tirpathi &Renigu nta	Kotha gudem &Palw ancha	Nizama bad and Bodhan
(1)	(2)	(3)	(4)	(5)	(6)	(7)	(8)	(9)	(10)	(11)	(12)	(13)
January, 2006	116	115	115	114	116	124	125.60	121.93	120.60	123.25	122.92	121.49
February "	115	114	112	112	115	123	123.18	118.60	119.45	120.31	121.18	117.87
March "	115	112	112	112	115	121	123.13	118.58	117.54	116.21	119.60	116.72

Note: From January'2006 Base year has been shifted from 1982=100 to 2001=100 and also centers are shuffled from central to state

Source: 1. Labour Bureau, Government of India, Simla for Central Series.

2. Directorate of Economics and Statistics, Andhra Pradesh for State Series.

TABLE- 16.3
CONSUMER PRICE INDEX NUMBERS FOR
AGRICULTURAL LABOUR OF ANDHRA PRADESH

(Base: 1986-87 = 100)

Year/Month	Food Index	General Index
(1)	(2)	(3)
2001-02 (Average)	324	323
2002-03 "	342	338
2003-04 "	351	348
2004-05 "	360	355
2005-06 „		
April, 2005	355	353
May "	357	356
June "	363	359
July "	365	362
August "	372	366
September "	372	366
October "	376	369
November "	390	379
December "	381	375
January, 2006	374	370
February "	368	367
March "	368	367

Note: Base year 1986-87=100 from 1996 onwards.
 Linking Factor Food - 5.07
 General Index - 4.84

Source: Labour Bureau, Govt. of India, Simla.

16. PRICES

TABLE- 16.4
CONSUMER PRICE INDEX NUMBERS FOR
URBAN NON-MANUAL EMPLOYEES

(Base: 1984-85 = 100)

Year/ Month	Hyderabad	Kurnool	Vijayawada	Visakhapatnam	Warangal
(1)	(2)	(3)	(4)	(5)	(6)
2001-02 average	410	404	424	399	417
2002-03 "	427	416	455	415	428
2003-04 "	440	426	477	429	442
2004-05 "	459	439	496	441	455
2005-06 „					
April, 2005	472	447	500	446	457
May "	475	451	501	448	462
June "	482	455	506	453	469
July "	485	451	512	460	477
August "	486	453	515	462	480
September "	489	453	518	465	481
October "	493	457	523	471	485
November "	500	466	532	476	492
December "	495	463	529	475	487
January, 2006	493	463	524	475	486
February "	492	454	521	473	484
March "	492	456	520	472	484

Source: Central Statistical Organisation, Ministry of Planning, Govt. of India, New Delhi.

TABLE- 16.5
AVERAGE RETAIL PRICES OF RICE (WEIGHTED)
AT SELECTED CENTRES

(Price per kg. in Rs.)						
Year/Month	Vizianagaram	Rajahmundry	Vijayawada	Adoni	N.S.B. Complex	M.G.P. Complex
(1)	(2)	(3)	(4)	(5)	(6)	(7)
2001-02 average	10.23	10.30	11.29	9.44	9.31	9.65
2002-03 "	10.69	10.79	11.68	9.85	9.85	10.21
2003-04 "	10.67	10.74	11.76	9.82	9.85	10.32
2004-05 "	10.83	10.89	12.00	10.10	10.01	10.54
2005-06 „						
April, 2005	10.88	10.95	12.12	10.15	10.12	10.68
May "	10.92	10.97	12.13	10.18	10.14	10.70
June "	10.92	10.99	12.15	10.20	10.16	10.71
July "	10.94	11.02	12.18	10.24	10.18	10.73
August "	10.97	11.03	12.20	10.27	10.21	10.75
September "	10.98	11.05	12.23	10.28	10.23	10.78
October "	11.00	11.08	12.25	10.30	10.25	10.79
November "	11.05	11.11	12.28	10.35	10.27	10.83
December "	11.08	11.13	12.30	10.40	10.29	10.86
Year/Month	Vizianagaram & Chitti valasa	Kakinada and Rajahamandry	Jaggiahpet & Miryalguda	Tirpathi & Renigunta	Kotha gudem & Palwan cha	Nizamabad and Bodhan
(1)	(2)	(3)	(4)	(5)	(6)	(7)
January, 2006	10.51	11.25	10.84	10.50	11.50	10.50
February "	10.38	11.25	10.75	10.25	10.75	10.00
March "	10.70	11.63	10.75	10.00	10.25	10.00

Note:- From January 2006 onwards the price reported for Rice II sort(course variety).

16. PRICES

TABLE- 16.6
AVERAGE RETAIL PRICES OF WHEAT (FAIR PRICE)
AT SELECTED CENTRES

(Price per kg.in Rs.)

Year/ Month	Rajahmundry	Vijayawada	Adoni	N.S.B Complex	M.G.P. Complex
(1)	(2)	(3)	(4)	(5)	(6)
2000-01 (Average)	9.33	9.33	9.33	9.33	9.33
2001-02 "	8.00	8.00	8.00	8.00	8.00
2002-03 "	7.00	7.00	7.00	7.00	7.00
2003-04 "	7.00	7.00	7.00	7.00	7.00
2004-05 "	7.00	7.00	7.00	7.00	7.00
2005-06					
April, 2005	7.00	7.00	7.00	7.00	7.00
May "	7.00	7.00	7.00	7.00	7.00
June "	7.00	7.00	7.00	7.00	7.00
July "	7.00	7.00	7.00	7.00	7.00
August "	7.00	7.00	7.00	7.00	7.00
September "	7.00	7.00	7.00	7.00	7.00
October "	7.00	7.00	7.00	7.00	7.00
November "	7.00	7.00	7.00	7.00	7.00
December "	7.00	7.00	7.00	7.00	7.00
January, 2006	7.00	7.00	7.00	7.00	7.00
February "	7.00	7.00	7.00	7.00	7.00
March "	7.00	7.00	7.00	7.00	7.00

16. PRICES

TABLE- 16.7
AVERAGE RETAIL PRICES OF JOWAR AT SELECTED CENTRES

(Price per kg. in Rs.)

Year/Month	Adoni	N.S.B. Complex	M.G.P. Complex
(1)	(2)	(3)	(4)
2001-02 average	6.63	6.28	7.57
2002-03 "	7.99	6.65	7.60
2003-04 "	8.02	6.88	7.47
2004-05 "	8.47	7.31	8.27
2005-06			
April, 2005	9.00	8.67	8.67
May "	9.00	8.00	9.00
June "	9.00	8.00	9.00
July "	9.00	8.00	9.00
August "	9.00	8.00	9.00
September "	9.00	8.00	8.33
October "	9.00	8.00	8.33
November "	9.00	9.42	8.33
December "	9.00	9.50	8.78
	Jaggiahpet & Miryalguda	Kothagudem & Palwancha	Nizamabad and Bodhan
(1)	(2)	(3)	(4)
January, 2006	11.34	14.75	9.33
February "	10.50	14.75	9.00
March "	9.50	14.50	9.00

16. PRICES

TABLE- 16.8
AVERAGE RETAIL PRICES OF TUAR DAL (RED GRAM DAL)
AT SELECTED CENTRES

(Price per kg. in Rs.)

Year/Month	Vizianagaram	Rajahmundry	Vijayawada	Adoni	N.S.B. Complex	M.G.P. Complex
(1)	(2)	(3)	(4)	(5)	(6)	(7)
2001-02 average	24.48	22.19	23.57	22.25	24.68	24.38
2002-03 "	25.89	24.22	25.53	24.23	26.64	26.22
2003-04 "	25.55	25.93	26.43	26.38	27.81	27.67
2004-05 "	28.22	27.56	28.56	27.66	28.10	29.30
2005-06 „						
April, 2005	27.00	24.00	26.50	25.00	27.50	28.00
May "	27.67	26.33	27.00	26.55	27.50	27.88
June "	29.50	26.50	29.13	27.00	28.50	28.17
July "	31.40	29.00	29.80	28.25	30.60	29.32
August "	32.08	30.00	31.38	28.00	32.00	30.33
September "	32.50	31.00	30.25	28.50	32.50	31.00
October "	32.50	31.25	31.50	29.00	32.00	32.00
November "	33.00	31.75	32.25	29.50	32.00	32.50
December "	31.00	30.50	31.60	28.50	31.00	32.44
Year/Month	Vizianagaram & Chitti valasa	Kakinada and Rajahmandry	Jaggiahpet & Miryalguda	Tirpathi & Renigunta	Kothagudem & Palwancha	Nizamabad and Bodhan
(1)	(2)	(3)	(4)	(5)	(6)	(7)
January, 2006	30.00	30.75	29.75	29.88	29.75	30.00
February "	28.50	27.44	27.50	30.00	29.00	29.00
March "	29.40	27.44	28.50	30.20	29.00	29.00

TABLE- 16.9
AVERAGE RETAIL PRICES OF BENGALGRAM DAL
AT SELECTED CENTRES

(Price per kg.in Rs.)

Year/Month	Vizianagaram	Vijayawada	Adoni	N.S.B. Complex	M.G.P. Complex	
(1)	(2)	(3)	(4)	(5)	(6)	
2001-02 average	27.70	27.23	25.68	26.10	25.27	
2002-03 "	23.88	22.87	22.01	23.27	22.59	
2003-04 "	22.29	22.00	20.15	22.54	22.55	
2004-05 "	21.26	23.56	20.95	22.88	23.04	
2005-06 "						
April, 2005	23.00	23.50	22.00	23.00	23.08	
May "	23.66	24.00	24.00	23.00	23.88	
June "	24.63	23.75	24.50	23.75	23.50	
July "	26.60	24.90	26.25	27.40	24.32	
August "	28.08	24.50	24.00	27.33	25.17	
September "	27.90	25.50	24.00	28.00	25.17	
October "	28.08	27.00	24.50	27.00	25.57	
November "	30.50	28.00	26.75	27.25	29.25	
December "	29.48	29.50	28.00	27.00	28.37	
Year/Month	Vizianagara & Chitti valasa	Kakinada and Rajahaman dry	Jaggiahpet & Miryalg uda	Tirpathi & Reni gunta	Nizamabad and Bodhan	Kothagudem & Palwancha
January, 2006	30.00	30.38	27.50	27.75	27.00	27.75
February "	27.50	28.31	26.50	29.38	27.00	26.50
March "	24.88	28.31	26.50	28.50	27.50	26.50

16. PRICES

TABLE- 16.10
AVERAGE RETAIL PRICES OF ONIONS AT SELECTED CENTRES

(Price per kg. in Rs.)

Year/Month	Vizianagaram	Rajahmundry	Vijayawada	Adoni	N.S.B. Complex	M.G.P. Complex
(1)	(2)	(3)	(4)	(5)	(6)	(7)
2001-02 average	6.60	6.11	6.26	5.89	6.12	6.04
2002-03 "	5.68	5.48	5.90	5.26	5.32	5.23
2003-04 "	8.16	8.13	8.28	7.51	7.87	8.00
2004-05 "	6.08	5.86	6.61	5.80	5.85	6.31
2005-06 „						
April, 2005	5.67	5.50	5.94	6.00	5.25	6.50
May "	5.50	5.83	6.00	6.00	5.00	6.00
June "	5.75	6.00	6.25	5.75	5.25	6.00
July "	5.75	7.00	7.50	6.20	6.20	6.50
August "	7.50	9.25	8.50	8.75	8.00	8.25
September "	11.60	11.40	9.50	10.20	9.00	11.00
October "	13.42	12.00	13.25	12.00	13.00	12.80
November "	13.00	12.50	14.50	12.00	13.17	13.00
December "	11.00	11.30	12.50	11.00	11.00	11.00
Year/Month	Vizianagaram & Chitti valasa	Kakinada and Rajahamandry	Jaggiahpet & Miryalguda	Tirpathi & Renigunta	Nizamabad and Bodhan	Kothagudem & Palwancha
January, 2006	7.50	8.63	7.50	8.25	8.50	7.50
February "	5.63	6.29	6.00	6.25	6.00	5.50
March "	5.50	5.50	5.38	5.00	6.00	5.50

16. PRICES

TABLE- 16.11
AVERAGE RETAIL PRICES OF GROUNDNUT OIL AT SELECTED CENTRES

(Price per kg. in Rs.)

Year/Month	Vizianagaram	Rajahmundry	Vijayawada	Adoni	N.S.B. Complex	M.G.P. Complex
(1)	(2)	(3)	(4)	(5)	(6)	(7)
2001-02 Average	41.87	40.93	41.11	40.89	42.37	40.72
2002-03 "	47.84	50.35	51.47	51.33	51.65	48.02
2003-04 "	57.36	56.29	58.19	58.13	58.33	56.89
2004-05 "	53.99	53.81	53.85	53.82	54.56	55.84
2005-06 „						
April, 2005	54.00	52.50	50.38	51.00	53.25	54.00
May "	54.00	53.00	51.00	51.50	54.00	54.00
June "	54.00	51.00	50.00	51.50	54.00	54.00
July "	54.00	51.00	51.00	52.40	54.00	54.00
August "	54.00	51.00	53.25	54.00	55.00	53.28
September "	54.00	51.00	53.25	54.00	55.00	54.04
October "	54.00	52.00	53.50	54.25	55.25	55.57
November "	54.00	52.00	53.75	53.00	55.00	57.17
December "	54.00	51.90	52.00	51.50	53.58	56.46
Year/Month	Vizianagara & Chittivalasa	Kakinada and Rajahmandry	Jaggiahpet & Miryalguda	Tirpathi & Renigunta	Kothagudem & Palwancha	Nizamabad and Bodhan
January, 2006	52.00	51.88	51.25	50.00	52.94	53.50
February "	48.50	48.94	49.42	47.50	52.00	53.00
March "	48.50	49.25	49.50	46.50	51.00	53.00

16. PRICES

TABLE- 16.12
AVERAGE RETAIL PRICES OF SUGAR (FAIR PRICE)
AT SELECTED CENTRES

(Price per kg. in Rs.)

Year/Month	Vizianagaram	Rajahmundry	Vijayawada	Adoni	N.S.B. Complex	M.G.P. Complex
(1)	(2)	(3)	(4)	(5)	(6)	(7)
2001-02 Average	13.25	13.27	13.27	13.27	13.27	13.27
2002-2003 "	13.50	13.50	13.50	13.50	13.50	13.50
2003-2004 "	13.50	13.50	13.50	13.50	13.50	13.50
2004-2005 "	13.50	13.50	13.50	13.50	13.50	13.50
2005-06 „						
April, 2005	13.50	13.50	13.50	13.50	13.50	13.50
May "	13.50	13.50	13.50	13.50	13.50	13.50
June "	13.50	13.50	13.50	13.50	13.50	13.50
July "	13.50	13.50	13.50	13.50	13.50	13.50
August "	13.50	13.50	13.50	13.50	13.50	13.50
September "	13.50	13.50	13.50	13.50	13.50	13.50
October "	13.50	13.50	13.50	13.50	13.50	13.50
November "	13.50	13.50	13.50	13.50	13.50	13.50
December "	13.50	13.50	13.50	13.50	13.50	13.50
January, 2006	13.50	13.50	13.50	13.50	13.50	13.50
February "	13.50	13.50	13.50	13.50	13.50	13.50
March "	13.50	13.50	13.50	13.50	13.50	13.50

16. PRICES

TABLE- 16.13
AVERAGE RETAIL PRICES OF TAMARIND AT SELECTED CENTRES

Year/Month	Vizianagaram	Rajahmundry	Vijayawada	Adoni	N.S.B. Complex	M.G.P. Complex
(1)	(2)	(3)	(4)	(5)	(6)	(7)
(Price per kg. in Rs.)						
2001-02 average	23.42	23.95	24.28	22.92	22.06	20.83
2002-03 "	24.32	24.54	20.17	18.54	19.80	19.68
2003-04 "	23.00	24.50	20.08	21.63	20.67	20.21
2004-05 "	35.14	43.08	36.07	42.39	39.51	37.78
2005-06 „	(Price per 250 grms. in Rs.)					
April, 2005	7.13	8.58	13.00	7.33	7.00	8.50
May "	7.67	8.50	13.50	7.33	7.00	8.00
June "	7.88	7.75	15.00	7.33	7.00	8.00
July "	8.35	8.00	15.00	7.33	7.00	8.00
August "	8.50	8.50	12.00	6.50	6.50	7.00
September "	7.75	8.50	12.00	6.50	6.50	6.96
October "	7.79	8.50	12.00	6.50	6.50	7.33
November "	7.67	8.50	12.00	6.50	7.08	7.75
December "	7.67	8.50	12.00	6.50	7.22	7.75
(Price per 250 grms. in Rs.)						
Year/Month	Vizianagaram & Chitti valasa	Kakinada and Rajahmandry	Jaggiahpet & Miryalguda	Tirpathi & Renigunta	Kothagude m & Palwanch a	Nizamabad and Bodhan
January, 2006	6.50	8.78	7.50	7.88	7.80	7.13
February "	6.43	8.13	8.00	7.69	8.10	7.00
March "	7.53	9.38	8.75	7.69	8.25	7.83

16. PRICES

TABLE- 16.14
AVERAGE RETAIL PRICES OF DRY CHILLIES POWDER AT
SELECTED CENTRES

Year/Month	Vizianagaram	Rajahmundry	Vijayawada	Adoni	N.S.B. Complex	M.G.P. Complex
(1)	(2)	(3)	(4)	(5)	(6)	(7)
(Price per kg. in Rs.)						
2001-02 average	39.92	35.66	33.42	27.09	35.49	30.64
2002-03 "	43.60	35.76	36.95	29.66	36.17	35.54
2003-04 "	49.78	44.17	44.00	39.24	43.13	44.18
2004-05 "	39.45	32.94	34.27	29.45	34.89	36.54
2005-06 „	(Price per 250 grms of dry chillies in Rs.)					
April, 2005	8.70	7.25	5.82	6.50	8.00	8.83
May "	9.00	7.25	5.82	6.50	8.00	8.83
June "	9.00	7.25	5.82	6.50	8.00	8.83
July "	8.80	7.50	5.82	6.50	8.00	8.83
August "	8.33	7.50	10.25	6.50	7.00	8.83
September "	8.50	8.10	10.25	6.50	7.00	9.00
October "	8.50	8.00	10.25	7.00	7.00	9.13
November "	9.21	8.50	10.25	7.00	7.50	9.38
December "	9.83	8.50	10.25	7.00	8.17	10.50
(Price per 100 grms of chillies powder in Rs.)						
Year/Month	Vizianagaram& Chittivalasa	Kakinada and Rajahmandry	Jaggiahpet &Miryalguda	Tirpathi& Renigunta	Kothagudem &Palwancha	Nizamabad and Bodhan
January, 2006	6.25	8.75	6.25	6.00	5.50	6.50
February "	6.25	8.75	6.25	6.00	5.50	6.50
March "	6.25	8.75	6.25	6.00	5.50	6.50

Note :- The price quoted from January 2006 onwards is for chillies powder for 100 grams.

16. PRICES

TABLE- 16.15
AVERAGE RETAIL PRICES OF GUR AT SELECTED CENTRES

(Price per kg. in Rs.)

Year/Month	Vizianagaram	Rajahmundry	Vijayawada	Adoni	M.G.P. Complex	
(1)	(2)	(3)	(4)	(5)	(6)	
2001-02 Average	14.04	14.54	16.46	14.03	12.74	
2002-03 "	12.18	12.99	15.54	13.05	12.94	
2003-04 "	11.89	13.37	15.67	13.28	12.68	
2004-05 "	17.09	19.03	19.65	18.72	19.05	
2005-06 „						
April, 2005	17.00	18.50	22.00	19.00	18.10	
May "	17.00	19.50	22.50	19.00	18.00	
June "	17.58	19.50	24.88	19.00	18.00	
July "	17.90	19.50	24.90	18.80	19.00	
August "	17.67	21.00	24.75	19.25	19.00	
September "	17.83	19.90	24.50	19.50	19.42	
October "	18.50	20.75	25.00	19.75	19.83	
November "	20.50	22.00	25.50	21.25	19.83	
December "	18.93	19.75.	23.90	20.00	19.25	
Year/Month	Vizianagara m& Chitti valasa	Kakinada and Rajahamandry	Jaggiahpet & Miryalgud a	Tirpathi & Renigunta	Kothagudem & Palwancha	Nizamabad and Bodhan
January, 2006	18.50	18.88	19.83	21.29	21.25	-
February "	16.88	16.63	18.50	21.50	20.50	-
March "	16.88	16.63	18.17	20.13	18.10	-

16. PRICES

TABLE- 16.16
AVERAGE RETAIL PRICES OF MUTTON AT SELECTED CENTRES

(Price per kg. in Rs.)

Year/Month	Vizianagaram	Rajahmundry	Vijayawada	Adoni	N.S.B. Complex	M.G.P. Complex
(1)	(2)	(3)	(4)	(5)	(6)	(7)
2001-02 Average	112.11	120.00	121.67	102.50	93.96	100.97
2002-03 "	120.00	120.00	130.00	110.00	98.67	115.56
2003-04 "	120.00	120.00	130.00	110.00	103.33	120.00
2004-05 "	124.86	123.75	140.83	111.46	110.28	124.17
2005-06 „						
April, 2005	136.67	130.00	145.00	120.00	130.00	140.00
May "	140.00	130.00	145.00	120.00	130.00	140.00
June "	140.00	137.50	145.00	120.00	130.00	140.00
July "	140.00	140.00	150.00	120.00	130.00	140.00
August "	140.00	140.00	150.00	120.00	130.00	140.00
September "	140.00	140.00	150.00	120.00	130.00	140.00
October "	140.00	140.00	150.00	120.00	130.00	140.00
November "	140.00	140.00	150.00	120.00	136.66	140.00
December "	140.00	140.00	150.00	120.00	136.66	140.00
Year/Month	Vizianagaram & Chittivalasa	Kakinada and Rajahamandry	Jaggiahpet & Miryalguda	Tirpathi & Renigunta	Kothagudem & Palwancha	Nizamabad and Bodhan
January, 2006	142.50	140.00	130.00	137.50	140.00	135.00
February "	145.00	145.83	136.25	140.00	140.00	135.00
March "	149.00	155.00	140.00	140.00	140.00	135.00

TABLE- 16.17
AVERAGE RETAIL PRICES OF BEEDIES AT SELECTED CENTRES

(Price per Bundle of 25 in Rs.)

Year/Month	Vizianagaram	Rajahmundry	Vijayawada	Adoni	N.S.B. Complex	M.G.P. Complex
(1)	(2)	(3)	(4)	(5)	(6)	(7)
2001-02 Average	3.58	3.77	3.88	3.69	3.70	3.57
2002-03 "	4.00	4.00	4.00	4.00	4.00	4.00
2003-04 "	4.00	4.00	4.21	4.00	4.00	4.00
2004-05 "	4.50	4.50	4.50	4.50	4.50	4.50
2005-06 „						
April, 2005	4.50	4.50	4.50	4.50	4.50	4.50
May "	4.50	4.50	4.50	4.50	4.50	4.50
June "	4.50	4.50	4.50	4.50	4.50	4.50
July "	4.50	4.50	4.50	4.50	4.50	4.50
August "	4.50	4.50	4.50	4.50	4.50	4.50
September "	4.50	4.50	4.50	4.50	4.50	4.50
October "	4.50	4.50	4.50	4.50	4.50	4.50
November "	4.50	4.50	4.50	4.50	4.50	4.50
December "	4.50	4.50	4.50	4.50	4.50	4.50
Year/Month	Vizianagaram & Chittivalasa	Kakinada and Rajahmandry	Jaggiahpet & Miryalguda	Tirpathi & R enigunta	Kothagudem & Palwancha	Nizamabad and Bodhan
January, 2006	4.50	4.50	4.50	4.00	4.50	4.00
February "	4.50	4.50	4.50	4.00	4.50	4.00
March "	4.50	4.50	4.50	4.00	4.50	4.00

16. PRICES

TABLE- 16.18
AVERAGE WHOLESALE PRICES OF RICE AT SOME
IMPORTANT CENTRES

(Price per quintal in Rs.)

Year/Month	Rice (1st Sort)					
	Nizamabad	Hyderabad	Kakinada	Eluru	Vijayawada	Nellore
(1)	(2)	(3)	(4)	(5)	(6)	(7)
2001-02 Average	1362.12	-	1433.33	1486.67	1266.10	1543.73
2002-03 "	1488.18	1820.00	1609.14	1650.00	1309.68	1595.05
2003-04 "	1437.50	-	1300.61	1460.00	1261.25	1574.17
2004-05 "	1370.28	-	1326.67	1530.00	1304.41	1500.89
2005-06						
April 2005	N.A	N.A	N.A	N.A	N.A	N.A
May "	1400.00	N.A	1575.00	1500.00	1300.00	1616.67
June "	1400.00	N.A	1650.00	N.A	1300.00	1650.00
July "	1440.00	N.A	1550.00	N.A	1310.00	1600.00
August "	N.A	N.A	1550.00	1600.00	1350.00	N.A
September "	N.A	N.A	1550.00	1600.00	1350.00	1650.00
October "	N.A	N.A	1550.00	1600.00	1350.00	1650.00
November "	N.A	N.A	1550.00	1600.00	1350.00	1650.00
December "	N.A	N.A	1580.00	1600.00	1350.00	1650.00
January 2006	N.A	N.A	1625.00	1600.00	1350.00	1650.00
February "	1450.00	N.A	1700.00	1600.00	1350.00	1625.00
March "	1475.00	N.A	1725.00	1630.00	1350.00	1683.33

TABLE- 16.19
AVERAGE WHOLESALE PRICES OF RICE AT
SOME IMPORTANT CENTRES

(Price per quintal in Rs.)

Year/Month	Rice (2nd Sort)					
	Nizamabad	Hyderabad	Kakinada	Eluru	Vijayawada	Nellore
(1)	(2)	(3)	(4)	(5)	(6)	(7)
2001-02 Average	995.94	-	875.42	900.00	1156.94	1075.00
2002-03 "	1034.83	950.00	869.36	940.00	1230.06	1015.40
2003-04 "	887.81	-	851.86	916.67	978.70	992.86
2004-05 "	926.60	-	938.33	900.00	1240.00	1004.09
2005-06						
April 2005	N.A	N.A	N.A	N.A	N.A	N.A
May "	950.00	N.A	1200.00	900.00	1200.00	1133.33
June "	950.00	N.A	1200.00	N.A	1250.00	1100.00
July "	950.00	N.A	1050.00	N.A	1260.00	1000.00
August "	N.A	N.A	1050.00	900.00	1300.00	N.A
September "	N.A	N.A	1050.00	900.00	1300.00	1080.00
October "	N.A	N.A	1050.00	900.00	1300.00	1100.00
November "	N.A	N.A	1050.00	900.00	1300.00	1100.00
December "	N.A	N.A	1050.00	900.00	1300.00	1100.00
January 2006	N.A	N.A	1075.00	900.00	1300.00	1100.00
February "	N.A	N.A	1150.00	900.00	1300.00	1100.00
March "	N.A	N.A	1150.00	950.00	1300.00	1133.33

Source: Director of Marketing Andhra Pradesh.

16. PRICES

**TABLE- 16.20
AVERAGE WHOLESALE PRICES OF REDGRAM
AT SOME IMPORTANT CENTRES**

(Price per quintal in Rs.)

Year/Month	Hyderabad	Nizamabad	Nandyal
(1)	(2)	(3)	(4)
2000-01 (Average)	-	1,487.11	1,319.38
2001-02 "	-	1,561.04	1,567.08
2002-03 "	-	1,429.17	1,710.71
2003-04 "	-	-	1,675.92
2004-05 "	-	-	1,610.23
April, 2004	-	-	-
May "	-	-	1,525.00
June "	-	-	1,700.00
July "	-	-	1,790.00
August "	-	-	2,025.00
September "	-	-	2,177.50
October "	-	-	1,960.00
November "	-	-	1,825.00
December "	-	-	1,660.00
January, 2005	-	-	1,600.00
February "	-	-	1,450.00
March "	-	-	1,500.00

Source: Director of Marketing, Andhra Pradesh.

TABLE- 16.21
AVERAGE WHOLESALE PRICES OF CHILLIES (DRY)
AT SOME IMPORTANT CENTRES

(Price per quintal in Rs.)

Year/Month	Hyderabad	Nizamabad	Warangal	Nandyal	Guntur
(1)	(2)	(3)	(4)	(5)	(6)
2001-02 Average	-	2810.42	2802.23	3128.33	2681.88
2002-03 "	2725.00	3141.67	3097.00	3121.00	3329.58
2003-04 "	-	4178.33	3408.33	4052.50	3802.83
2004-05 "	-	2868.89	2765.56	-	2865.83
2005-06					
April 2005	-	-	-	-	-
May "	-	2350.00	2143.75	-	2000.00
June "	-	2266.67	2600.00	-	2000.00
July "	-	2200.00	2650.00	-	2240.00
August "	-	-	2587.50	-	2275.00
September "	-	-	2360.00	-	2387.50
October "	-	-	2427.50	-	2700.00
November "	-	-	2266.67	-	3175.00
December "	-	-	2680.00	-	3080.00
January 2006	-	-	-	-	3100.00
February "	-	3200.00	3083.33	-	3000.00
March "	-	3475.00	3460.00	-	3740.00

Source: Director of Marketing Andhra Pradesh.

16. PRICES

TABLE- 16.22
AVERAGE WHOLESALE PRICES OF CANE JAGGERY (1st SORT)
AT SOME IMPORTANT CENTRES

(Price per quintal in Rs.)

Year/Month	Hyderabad	Nizamabad	Anakapalli	Chittoor
(1)	(2)	(3)	(4)	(5)
2001-02 Average	-	1041.26	1132.71	1300.00
2002-03 "	-	1099.39	973.83	1170.50
2003-04 "	950.00	947.50	1036.67	1144.33
2004-05 "	-	1360.42	1285.04	1627.78
2005-06				
April 2005	-	-	-	-
May "	-	1368.75	1370.00	1916.67
June "	-	1375.00	1410.00	1800.00
July "	-	1380.00	1410.00	1900.00
August "	-	-	1462.50	2000.00
September "	-	-	1533.00	2160.00
October "	-	-	1620.00	2225.00
November "	-	-	1692.50	2300.00
December "	-	-	1466.67	2260.00
2260.00 January 2006	-	-	1443.33	1950.00
February "	-	-	1300.00	1800.00
March "	-	-	1316.00	2350.00

Source: Director of Marketing Andhra Pradesh.

TABLE- 16.23
AVERAGE WHOLESALE PRICES OF ONIONS
AT SOME IMPORTANT CENTRES

(Price per quintal in Rs.)

Year/Month	Hyderabad	Warangal	Kadapa
(1)	(2)	(3)	(4)
2001-02 Average	-	-	531.18
2002-03 "	290.00	-	472.95
2003-04 "	-	-	608.95
2004-05 "	-	-	525.71
2005-06 „			
April, 2005	-	-	
May "	-	-	483.33
June "	-	-	525.00
July "	-	-	640.00
August "	-	-	720.00
September "	-	-	900.00
October "	-	-	1050.00
November "	-	-	950.00
December "	-	-	820.00
January, 2006	-	-	600.00
February "	-	-	500.00
March "	-	-	400.00

Source: Director of Marketing, Andhra Pradesh.

16. PRICES

TABLE- 16.24
AVERAGE WHOLESALE PRICES OF GROUNDNUT (PODS)
AT SOME IMPORTANT CENTRES

(Price per quintal in Rs.)

Year/Month	Warangal	Nandyal	Adoni
(1)	(2)	(3)	(4)
2000-01 Average	1,166.50	1,308.13	-
2001-02 "	-	1,457.25	-
2002-03 "	1,750.00	1,623.11	1,971.75
2003-04 "	1,958.75	1,900.86	1,731.25
2004-05 "	-	1,677.01	1,372.75
April, 2004	-	1,879.00	-
May "	-	1,763.00	-
June "	-	1,773.50	-
July "	-	1,735.25	-
August "	-	1,689.66	-
September "	-	1,669.00	1,372.75
October "	-	1,678.80	-
November "	-	1,606.75	-
December "	-	1,580.67	-
January, 2005	-	1,590.00	-
February "	-	1,551.75	-
March "	-	1,606.75	-

Source: Director of Marketing, Andhra Pradesh.

16. PRICES

TABLE- 16.25
AVERAGE WHOLESALE PRICES OF GINGELLY (SESAMUM)
AT SOME IMPORTANT CENTRES

(Price per quintal in Rs.)

Year/Month	Hyderabad	Warangal	Vizianagaram	Eluru
(1)	(2)	(3)	(4)	(5)
2001-02 Average	-	-	1,590.00	1,785.50
2002-03 "	2,240.00	2,090.00	-	2,085.71
2003-04 "	-	2,238.67	-	2,542.86
2004-05 "	-	-	-	3,429.09
2005-06 „				
April, 2005				
May "				3600.00
June "				-
July "				2500.00
August "				3600.00
September "				3600.00
October "				3600.00
November "				3800.00
December "				3616.00
January, 2006				3800.00
February "				3800.00
March "				3800.00

Source: Director of Marketing, Andhra Pradesh.

16. PRICES

TABLE- 16.26
AVERAGE WHOLESALE PRICES OF CASTOR SEED
AT SOME IMPORTANT CENTRES

(Price per quintal in Rs.)

Year/Month	Hyderabad	Badepally	Warangal	Nalgonda	Mahbubnagar
(1)	(2)	(3)	(4)	(5)	(6)
2001-02 Average	-	-	-	983.80	974.80
2002-03 "	-	-	1200.00	1245.38	1400.68
2003-04 "	-	-	1555.31	1545.38	1601.41
2004-05 "	-	-	-	1552.24	1528.03
2005-06	-	-	-	-	-
April 20045	-	-	-	-	-
May "	-	-	-	1433.25	1430.50
June "	-	-	-	1430.00	-
July "	-	-	-	1450.00	-
August "	-	-	-	1455.00	-
September "	-	-	-	1473.00	-
October "	-	-	-	1233.75	1221.25
November "	-	-	-	-	1184.00
December "	-	-	-	1197.00	1276.00
January 2006	-	-	-	1292.50	1257.25
February "	-	-	-	1230.00	1248.00
March "	-	-	-	1235.00	-

Source: Director of Marketing Andhra Pradesh.

16. PRICES

TABLE- 16.27
AVERAGE WHOLESALE PRICES OF COTTON (KAPAS)
AT SOME IMPORTANT CENTRES

(Price per quintal in Rs.)

Year/Month	Guntur	Nandyal	Adoni
(1)	(2)	(3)	(4)
2001-02 Average	-	1899.17	1657.64
2002-03 "	2200.00	2042.02	1782.03
2003-04 "	-	2360.79	2369.03
2004-05 "	-	-	2104.59
2005-06	-	-	
April 2005	-	-	
May "	-	-	1535.00
June "	-	-	1534.00
July "	-	-	1734.50
August "	-	-	-
September "	-	-	1747.80
October "	-	-	1594.25
November "	-	-	1637.33
December "	-	-	1990.67
January 2006	-	-	1873.75
February "	-	-	2025.25
March "	-	-	-

16. PRICES

**TABLE- 16.28
DISTRICT-WISE ANNUAL AVERAGE PRICES OF BUILDING MATERIALS
FOR THE SELECTED METIERIALS, 2004-05**

(In Rs.)

Sl. No.	District	Bricks		Sand		Stone Ballast	Timber	
		I st Class	II nd Class	Medium	Fine	(20 mm. Gauge)	G. P. Teak	Sal Wood
		(1000 Nos.)	(1000 Nos.)	(Cu. Metres)	(Cu. Metres)	(Cu. Metres)	(Cu. Metres)	(Cu. Metres)
(1)	(2)	(3)	(4)	(5)	(6)	(7)	(8)	(9)
1.	Srikakulam	1200.00	1062.50	127.50	171.00	498.50	54875.00	22087.50
2.	Vizianagaram	1400.00	900.00	255.00	287.50	593.75	N.A	21100.00
3.	Visakhapatnam	1525.00	1325.00	200.00	250.00	600.00	N.A	N.A
4.	East Godavari	1387.50	1181.25	231.50	255.75	597.25	44000.00	18500.00
5.	West Godavari	1475.00	1200.00	237.50	318.75	812.50	43500.00	18000.00
6.	Krishna	1325.00	1175.00	118.75	131.25	678.33	32000.00	N.A
7.	Guntur	1850.00	1650.00	240.00	267.50	503.75	44394.80	24180.00
8.	Prakasam	1487.50	1200.00	175.00	250.00	593.75	53000.00	22250.00
9.	Nellore	1100.00	900.00	200.00	N.A.	900.00	51875.00	23450.00
10.	Chittoor	1675.00	1175.00	N.A.	N.A.	600.00	39350.00	N.A
11.	Kadapa	1612.50	1087.50	249.75	284.75	583.75	42019.50	N.A
12.	Anantapur	1450.00	975.00	275.00	400.00	700.00	54850.00	26566.70
13.	Kurnool	N.A.	1300.00	365.00	418.75	681.00	35315.00	N.A
14.	Mahbubnagar	1430.00	1187.50	252.50	263.75	647.50	N.A	29550.00
15.	Hyderabad	1475.00	1149.50	325.00	550.00	385.00	N.A	23930.50
16.	Medak	1000.00	800.00	235.00	310.00	438.75	45500.00	23120.00
17.	Nizamabad	1406.25	1012.50	426.00	459.50	583.00	45910.00	30000.00
18.	Adilabad	1625.00	1287.50	293.75	325.00	743.75	42000.00	N.A
19.	Karimnagar	1700.00	1350.00	256.00	200.00	523.50	45562.00	N.A
20.	Warangal	1200.00	912.50	330.00	365.00	561.50	44143.00	17417.00
21.	Khammam	1562.50	1300.00	N.A.	N.A	781.75	57170.00	N.A
22.	Nalgonda	1387.50	1237.50	242.75	503.50	482.50	51250.00	N.A
ANDHRA PRADESH (Average)		1441.61	1153.10	251.80	316.42	613.17	45928.57	23088.59

16. PRICES

TABLE- 16.28 (Contd.)
DISTRICT-WISE ANNUAL AVERAGE PRICES OF BUILDING MATERIALS
FOR THE SELECTED METERIALS, 2004-05

(In Rs.)

Sl. No.	District	Ordinary Cement (M. Tonne)	Steel (M.S. 6mm.Dia) (M. Tonne)	M.S.Round Bars		Asbestos Corrugated Cement Sheet (M. Tonne)	Tiles	
				10 mm. Dia (M. Tonne)	12 mm. Dia (M. Tonne)		Mangalore (1000 Nos.)	Glazed (1000 Nos.)
(1)	(2)	(10)	(11)	(12)	(13)	(14)	(15)	(16)
1.	Srikakulam	2775.00	29130.00	29166.70	28750.00	6815.25	N.A	5750.00
2.	Vizianagaram	2615.00	25000.00	24400.00	24400.00	7650.00	3800.00	6165.00
3.	Visakhapatnam	2960.00	29125.00	28375.00	28750.00	7500.00	5850.00	N.A
4.	East Godavari	2500.00	27625.00	27250.00	27250.00	7125.0	3200.00	8000.00
5.	West Godavari	3100.00	25875.00	25500.00	25175.00	8325.00	3200.00	12250.00
6.	Krishna	2945.00	26950.00	27062.50	27062.50	N.A	N.A	N.A
7.	Guntur	2660.00	27750.00	27000.00	27000.00	7372.00	4075.00	10533.30
8.	Prakasam	2550.00	N.A	N.A	29000.00	8700.00	N.A	8500.00
9.	Nellore	2975.00	29500.00	28000.00	28000.00	7378.00	N.A	9000.00
10.	Chittoor	2775.00	25000.00	27125.00	27125.00	6590.00	4500.00	5600.00
11.	Kadapa	2685.00	27125.00	27000.00	27075.00	6970.00	N.A	3760.00
12.	Anantapur	2725.00	26000.00	26000.00	25500.00	7612.50	4000.00	6600.00
13.	Kurnool	2715.00	27250.00	28000.00	28125.00	8037.50	N.A	7500.00
14.	Mahbubnagar	2575.00	26000.00	26250.00	26350.00	8537.50	N.A	8250.00
15.	Hyderabad	2525.00	25250.00	25750.00	26050.00	6937.50	3800.00	8000.00
16.	Medak	2475.00	24875.00	26125.00	26000.00	7406.25	N.A	6075.00
17.	Nizamabad	2515.00	25475.00	25725.00	25725.00	7525.00	3500.00	5000.00
18.	Adilabad	2750.00	24625.00	24900.00	24900.00	10125.00	4500.00	N.A
19.	Karimnagar	2325.00	24875.00	25400.00	25400.00	7775.00	4387.50	5000.00
20.	Warangal	2475.00	25875.00	25375.00	24875.00	7824.00	4125.00	10125.00
21.	Khammam	2500.00	27325.00	25500.00	26275.00	8440.00	2000.00	11250.00
22.	Nalgonda	2615.00	27125.00	27500.00	27500.00	6643.00	N.A	N.A
ANDHRA PRADESH (Average)		2669.77	26559.76	26543.06	26649.43	7680.40	3918.27	7631.02

16. PRICES

TABLE- 16.28 (Concl..)
DISTRICT-WISE ANNUAL AVERAGE PRICES OF BUILDING MATERIALS
FOR THE SELECTED METERIALS, 2004-05

(In Rs.)

Sl. No.	District	Paints & Varnishes			Sheet Glass (Sq. Metre)	Sanitary Ware A.C. Pipes (Each)	
		Varnish (Litre)	Gopal Varnish (Litre)	Turpentine (Litre)		100 mm. Dia.	150 mm. Dia
(1)	(2)	(17)	(18)	(19)	(20)	(21)	(22)
1.	Srikakulam	98.75	58.75	36.25	215.00	N.A	N.A
2.	Vizianagaram	100.00	65.00	33.75	188.00	90.00	N.A
3.	Visakhapatnam	135.00	90.00	40.00	260.00	82.00	178.00
4.	East Godavari	N.A	60.00	42.50	206.75	43.75	107.50
5.	West Godavari	88.75	62.50	38.75	150.00	100.00	200.00
6.	Krishna	103.00	70.00	32.50	N.A	81.25	133.75
7.	Guntur	114.50	66.50	65.25	217.50	48.00	108.00
8.	Prakasam	N.A	N.A	57.50	327.50	65.00	150.00
9.	Nellore	105.00	81.25	29.75	238.75	49.50	135.00
10.	Chittoor	121.25	84.75	53.75	242.75	73.75	135.00
11.	Kadapa	120.00	65.00	45.00	302.50	89.50	140.50
12.	Anantapur	120.75	82.50	41.25	270.00	88.75	166.25
13.	Kurnool	92.50	63.75	57.50	260.00	66.67	163.33
14.	Mahbubnagar	102.50	52.50	34.25	215.00	87.50	185.00
15.	Hyderabad	103.75	88.25	58.25	225.00	56.75	118.75
16.	Medak	115.00	80.00	38.25	231.25	95.00	150.00
17.	Nizamabad	107.50	90.00	45.00	310.00	N.A	N.A
18.	Adilabad	128.75	85.00	32.50	269.00	N.A	N.A
19.	Karimnagar	102.50	72.50	33.75	270.00	150.00	245.00
20.	Warangal	84.50	71.75	33.75	254.00	86.25	188.75
21.	Khammam	123.50	84.00	30.00	250.00	80.00	177.00
22.	Nalgonda	83.75	82.50	29.75	282.00	104.25	208.75
ANDHRA PRADESH (Average)		107.56	74.12	41.33	246.90	80.94	160.59

Note: The Prices collected from all the District Head-Quarters except Ranga Reddy.

17.WAGES

Wages are defined to include all remuneration in monetary terms and also payable more or less regularly in each pay period to workers as compensation for work done during the accounting year.

Table-17.1 This table shows average daily earnings of Labour at different Coal Fields such as Kothagudem, Yellandu, Bellampally, Mandamarri, Ramagundam-I, Ramagundam-II, Ramagundam-III, Ramagundam-IV, Ramakrishnapur, SriRampur, Manuguru & Bhoopalpalli. It gives the simple average of daily earnings of Labour working under Underground and Surface conditions separately for different types of works, during the year 2001 to 2004.

17. WAGES

TABLE- 17.1
AVERAGE DAILY EARNINGS OF LABOUR AT DIFFERENT COAL FIELDS
(In Rupees)

Name of the Division/year	Underground					Surface			
	Overmen and Sirdars	Coal Cutters	Loaders	Skilled Labour	Un-skilled Labour	Clerical, Supervising Staff	Skilled Labour	Un-skilled Labour	Female
(1)	(2)	(3)	(4)	(5)	(6)	(7)	(8)	(9)	(10)
1. KOTHAGUDEM									
2001	450	366	396	342	275	364	326	267	276
2002	467	388	414	375	314	387	359	306	301
2003	499	424	453	414	346	411	396	339	325
2004	554	456	491	455	378	455	436	371	352
2. YELLANDU									
2001	549	407	526	368	281	493	363	269	262
2002	450	386	446	372	315	394	364	302	291
2003	483	413	485	408	345	424	399	337	320
2004	530	458	512	448	380	461	453	373	354
3. BELLAMPALLY									
2001	540	332	272	374	270	477	399	330	279
2002	469	397	389	384	336	376	363	314	314
2003	504	445	439	435	376	403	399	354	349
2004	551	467	463	469	408	446	452	382	381
4. MANDAMARRI									
2001	605	405	345	390	302	492	325	290	300
2002	474	387	444	380	324	377	348	299	280
2003	491	435	457	423	362	402	385	340	307
2004	543	472	484	463	398	444	427	373	339
5. RAMAGUNDAM-I									
2001	498	469	319	414	361	424	353	324	317
2002	455	392	407	385	328	384	355	309	307
2003	484	434	447	427	363	417	392	341	335
2004	534	475	477	467	401	458	438	376	373
6. RAMAGUNDAM-II									
2001	447	358	382	355	284	350	325	266	255
2002	471	391	407	402	329	380	360	306	275
2003	504	439	438	449	366	412	398	341	295
2004	551	474	449	478	395	454	439	372	324

17. WAGES

TABLE- 17.1 (Contd.)
AVERAGE DAILY EARNINGS OF LABOUR AT DIFFERENT COAL FIELDS
(In Rupees)

Name of the Division/year	Underground					Surface			
	Overmen and Sirdars	Coal Cutters	Loaders	Skilled Labour	Un-skilled Labour	Clerical, Supervising Staff	Skilled Labour	Un-skilled Labour	Female
(1)	(2)	(3)	(4)	(5)	(6)	(7)	(8)	(9)	(10)
7. RAMAGUNDAM-III									
2001	-	-	-	-	-	398	323	283	263
2002	490	454	-	-	-	369	408	336	306
2003	527	528	-	275	342	410	466	374	345
2004	580	511	-	-	413	455	511	407	376
8. RAMAGUNDAM-IV									
2001	-	-	-	-	-	507	438	429	241
2002	488	393	-	381	332	368	419	334	314
2003	501	441	-	330	316	399	444	363	342
2004	567	-	-	-	338	446	488	397	374
9. RAMAKRISHNAPUR									
2001	574	508	564	473	462	454	435	402	355
2002	459	397	418	375	322	372	348	309	292
2003	519	481	481	454	404	397	427	399	346
2004	-	-	-	-	-	-	-	-	-
10. SRIRAMPUR									
2001	485	377	515	453	366	435	413	339	339
2002	451	397	387	371	318	362	341	299	279
2003	479	421	418	406	353	388	377	335	315
2004	523	453	451	447	389	428	417	370	354
11. MANUGURU									
2001	498	421	447	389	335	423	432	331	323
2002	461	388	414	374	320	380	395	317	300
2003	497	424	451	411	359	413	442	360	327
2004	560	459	499	451	392	456	494	397	369
12. BHOOPALPALLI									
2001	539	429	382	385	345	393	364	322	286
2002	438	370	380	364	323	331	338	288	282
2003	459	404	433	400	366	363	372	316	305
2004	509	438	466	436	399	413	411	353	354

Source: Singareni Collieries Company Limited, Kothagudem.

18. LABOUR AND LABOUR WELFARE

This chapter presents data in respect of Employment, Industrial Disputes and Man-days Lost etc.

- Table-18.1 This table shows the average number of daily workers employed in coal mines in various divisions of Andhra Pradesh from 2000 to 2004. It is seen that during 2004, about 92,358 persons were employed against 82,353 persons during 2003 accounting for 12.5% increase .
- Table- 18.2 This table gives data regarding daily average number of workers employed in underground and surface of coal mines under various categories of employment during 2004.
- Table- 18.3 The data given in this table relates to category-wise Registrations, Notifications and Placements of Scheduled Caste, Scheduled Tribe Backward Classes and total persons as per Live Register. Out of 3.48 Lakh Registrations 35% belong to Backward Classes, 21% belongs to Scheduled Caste and only 6% belongs to Scheduled Tribes. The total placements shown were 2,122 only and about 23.76 Lakhs are on Live Register as on 31-12-2005.
- Table- 18.4 The data regarding number of applicants who are on the Live Register by broad divisions for the years 2003 & 2004.
- Table- 18.5 This table contains district-wise data regarding Registrations and Placements through Employment Exchanges as on 31-12-2004. The number of vacancies notified during 2004 were 13,591 against 24,24,372 applicants on the Live Register.
- Table-18.6 The data in this table relates to Registrations and Placements by Employment Exchanges in respect of seven special categories of Applicants who are on the Live Register for the years 2003 and 2004.

18. LABOUR AND LABOUR WELFARE

- Table- 18.7 This table gives time series information regarding Number of Employers using Employment Exchanges and Vacancies Notified and Placements made through Central Government, State Government, Quasi Government and Private sector from 1999 to 2003.
- Table- 18.8 District-wise & section wise Factories working under Factories Act and persons employed during the year 2003 is presented in this table. There are 27,912 factories employing 7,09,764 persons in the state.
- Table- 18.9 Data regarding Industrial disputes and man-days lost in major industries from 2001 to 2005 is covered in this table. The strikes and lockouts during 2005 are 7 and 4 respectively. 12,770 workers were involved and 6,84,307 man-days were lost due to those disputes.
- Table- 18.10 Industry-wise industrial disputes and man-days lost in major industries during 2004 and 2005 are presented in this table. Average man-days lost per dispute during 2004 and 2005 are 59,881 and 62,210 respectively.
- Table- 18.11 Data on industrial accidents and compensation paid by industries from 2001 to 2005 is presented in this table. Number of fatal and non-fatal cases during 2005 were 483 and 492 respectively. The compensation paid to fatal and non-fatal cases during 2005 was Rs. 1,258 lakhs and Rs.379 lakhs respectively.

18. LABOUR AND LABOUR WELFARE

TABLE- 18.1
AVERAGE NUMBER OF DAILY WORKERS IN COAL MINES,
DIVISION-WISE

Sl. No.	Name of the Colliery	2000	2001	2002	2003	2004
(1)	(2)	(3)	(4)	(5)	(6)	(7)
1.	Kothagudem	5,660	5,302	6,179	5,435	5,792
2.	Bellampally	7,458	5,958	4,977	3,313	3,222
3.	Mandamarri	11,738	10,912	9,615	12,538	13,809
4.	Ramagundam-I	16,897	13,345	14,935	14,538	15,628
5.	Ramagundam-II	6,848	6,263	7,040	6,623	7,228
6.	Ramagundam-III	2,724	2,627	2,756	2,336	2,294
7	Ramagundam-IV	2,673	2,380	2,979	3,261	3,415
8.	Yellandu	4,379	4,885	5,554	5,187	5,617
9.	Ramakrishnapur	11,154	10,724	9,266	1,899	-
10.	Srirampur	11,963	15,431	14,123	17,199	16,206
11.	Manuguru	4,340	4,559	5,041	4,708	4,878
12.	Bhoopalpalli	4,293	3,494	4,739	5,316	7,568
13.	IK & Chennur	-	-	-	-	3,888
14.	Corporate	-	-	-	-	2,813
	Total	90,127	85,880	87,204	82,353	92,358

Source: Singareni Collieries Company Ltd., Kothagudem.

18. LABOUR AND LABOUR WELFARE

TABLE- 18.2

**DAILY AVERAGE NUMBER OF WORKERS EMPLOYED IN COAL MINES
BY CATEGORIES OF EMPLOYMENT, 2004**

Sl. No.	Category	Kothagudem	Bellampally	Mandamarri	Ramkrishnapur	Srirampur	Ramagundam-I	Ramagundam-II
(1)	(2)	(3)	(4)	(5)	(6)	(7)	(8)	(9)
UNDERGROUND								
1.	Overmen & Sirdars	226	98	466	-	630	546	324
2.	Coal Cutters	161	133	754	-	1,294	848	311
3.	Coal Fillers	734	626	4,410	-	6,976	4,519	1,420
4.	Skilled Labour	1,388	467	3,369	-	4,620	3,815	2,269
5.	Un-skilled Labour	835	247	1,272	-	2,104	1,484	1,339
SURFACE								
6.	Clerical & Supervisory	196	151	387	-	447	446	176
7.	Female	159	339	471	-	401	604	91
8.	Skilled Labour	1,095	578	1,183	-	1,387	1,610	480
9.	Un-skilled Labour	600	277	680	-	657	669	275
Total		5,394	2,916	12,992	-	18,516	14,541	6,685

TABLE- 18.2 (Contd..)

**DAILY AVERAGE NUMBER OF WORKERS EMPLOYED IN COAL MINES
BY CATEGORIES OF EMPLOYMENT, 2004**

Sl. No.	Category	Ramagundam-III	Ramagundam-IV	Yellandu	Manuguru	Bhoopalpalli	Total
(1)	(2)	(10)	(11)	(12)	(13)	(14)	(15)
UNDERGROUND							
1.	Overmen & Sirdars	64	70	204	161	208	2,997
2.	Coal Cutters	-	-	200	106	371	4,178
3.	Coal Fillers	-	-	845	660	2,728	22,918
4.	Skilled Labour	-	-	1,011	430	1,271	18,640
5.	Un-skilled Labour	-	-	774	182	637	8,874
SURFACE							
6.	Clerical & Supervisory	89	164	187	197	159	2,599
7.	Female	15	45	258	138	42	2,563
8.	Skilled Labour	1,274	2,134	1,035	1,859	413	13,048
9.	Un-skilled Labour	827	1,004	683	999	156	6,827
Total		2,269	3,417	5,197	4,732	5,985	82,644

Source: Singareni Collieries Company Ltd., Kothagudem.

18. LABOUR AND LABOUR WELFARE

TABLE- 18.3

CATEGORY-WISE REGISTRATIONS, NOTIFICATIONS AND PLACEMENTS

(SC, ST AND BCs) ON LIVE REGISTER AS ON 31.12.2005

Sl. No.	Category	Registrations				Notifications			
		Total*	SC	ST	BC	Total *	SC	ST	BC
(1)	(2)	(3)	(4)	(5)	(6)	(7)	(8)	(9)	(10)
1.	B.E. Civil	295	54	42	103	51	9	1	4
2.	B.E. Mechanical	608	98	82	146	57	11	4	10
3.	B.E. Electrical	333	112	58	81	96	49	3	9
4.	B.E. Electronics	353	82	68	86	31	8	1	4
5.	B.E. Others	747	173	121	229	119	26	8	15
6.	Medical Graduates	103	13	6	20	27	6	1	3
7.	Agrl. Graduates	424	73	37	149	5	0	0	2
8.	Veterinary Graduates	254	38	12	58	589	192	116	73
9.	Post Graduates	2,932	404	302	939	189	38	8	21
10.	Others P & E	1,195	166	93	320	111	21	6	13
Total		7,244	1,213	821	2,131	1,275	360	148	154
11.	Graduates	20,767	3,906	799	7,497	2,040	260	86	344
12.	Matriculates	1,93,131	44,117	14,642	70,959	6,815	1,153	380	1,692
13.	Intermediates	53,823	10,612	2,666	19,640	1,049	101	46	153
14.	Diploma Holders								
	a. L.C.E.	1,030	169	27	334	316	28	10	16
	b. L.M.E.	1,281	177	38	416	148	19	10	14
	c. L.E.E.	1,288	161	34	273	238	39	9	40
	d. Others	3,637	857	259	1,440	313	51	14	63
15.	ITI	15,882	3,221	472	4,716	1,485	212	187	303
16.	B.Eds.	3,320	556	112	1,253	68	10	5	17
17.	S.G.B.Ts	1,524	203	49	469	37	6	7	6
18.	Stenographers	906	121	19	305	43	12	9	2
19.	Typists	3,737	629	162	1,072	58	14	14	6
20.	Other Educated	19,786	3,280	599	4,730	2,180	93	268	168
21.	Unskilled	20,238	4,953	1,339	7,696	914	222	195	82
Grand Total		3,47,594	74,175	22,038	1,22,931	16,979	2580	1,388	3,060

18. LABOUR AND LABOUR WELFARE

TABLE- 18.3 (Concl..)
CATEGORY-WISE REGISTRATIONS, NOTIFICATIONS AND PLACEMENTS
(SC, ST AND BCs) ON LIVE REGISTER AS ON 31.12.2005

Sl. No.	Category	Placements				On Live Register			
		Total *	SC	ST	BC	Total *	SC	ST	BC
(1)	(2)	(11)	(12)	(13)	(14)	(15)	(16)	(17)	(18)
1.	B.E. Civil	0	0	0	0	7,112	1,296	340	2,442
2.	B.E. Mechanical	0	0	0	0	7,144	1,301	846	1,764
3.	B.E. Electrical	0	0	0	0	3,484	591	295	856
4.	B.E. Electronics	0	0	0	0	1,906	394	512	579
5.	B.E. Others	0	0	0	0	6,480	1,108	607	2,007
6.	Medical Graduates	5	1	0	0	3,575	615	144	1,078
7.	Agri. Graduates	38	11	0	8	4,231	632	165	1,282
8.	Veterinary Graduates	222	42	20	64	505	75	22	200
9.	Post Graduates	9	6	3	0	37,286	6,030	2,328	7,370
10.	Others P & E	1	0	0	0	13,180	2,435	1,062	5,132
Total		275	60	23	72	84,903	14,477	6,321	22,710
11.	Graduates	70	10	2	16	2,90,259	49,436	6,006	1,07,766
12.	Matriculates	337	58	30	87	8,85,472	2,29,955	72,932	3,97,069
13.	Intermediates	217	45	18	57	3,86,204	92,234	19,150	1,73,033
14.	Diploma Holders,								
	a. L.C.E.	5	0	1	1	10,739	1,916	247	8,026
	b. L.M.E.	7	0	0	2	12,235	2,178	430	4,476
	c. L.E.E.	9	1	0	4	7,918	1,683	354	3,998
	d. Others	23	2	0	2	20,967	4,167	914	7,408
15.	ITI	109	24	9	44	1,78,798	38,614	7,662	77,668
16.	B.Eds.	22	1	0	6	60,812	6,763	709	23,950
17.	S.G.B.Ts	15	1	0	2	12,484	2,225	263	5,340
18.	Stenographers	6	0	0	0	24,322	4,846	489	9,891
19.	Typists	21	1	1	3	1,24,174	15,666	2,420	52,447
20.	Other Educated	402	63	15	21	1,09,923	36,727	7,759	40,288
21.	Unskilled	604	114	50	120	1,66,803	53,320	17,268	63,798
Grand Total		2,122	380	149	437	23,76,013	5,54,207	1,42,924	9,97,868

*: Includes other castes

Source: Directorate of Employment and Training, Andhra Pradesh.

18. LABOUR AND LABOUR WELFARE

TABLE- 18.4
NUMBER OF APPLICANTS ON THE LIVE REGISTER CLASSIFIED
BY BROAD DIVISIONS

(As on 31st December)

Occupation/ Category	Description	2003	2004
(1)	(2)	(4)	(5)
0 - 1.	Professional, Technical and related workers	3,42,864	2,80,216
2.	Administrative, Executive and Managerial workers	2,054	1,447
3.	Clerical and related workers	2,46,697	2,21,408
4.	Sales workers	351	212
5.	Service workers	12,604	5,802
6.	Farmers, Fishermen, Hunting, Loggers and related workers	5,218	4,954
7,8 & 9.	Production and related workers, Transport Equipment Operative and Labourers	2,38,664	2,54,367
10.	Registrations not having any work experience or vocational training		
	a) Matriculates, Under Graduates and Graduates	16,36,351	15,71,858
	b) Non-matriculates and other skilled workers	91,498	84,108
	Total	25,76,301	24,24,372

Source: Directorate of Employment and Training, Andhra Pradesh.

18. LABOUR AND LABOUR WELFARE

TABLE- 18.5
REGISTRATIONS AND PLACEMENTS THROUGH EMPLOYMENT EXCHANGES,
DISTRICT-WISE

(As on 31.12.2004)

Sl. No.	District	No. of Employment Exchanges	Total No. of Applicants on Live Register at the beginning of the year (cumulative)	No. of Registrations during the year	No. of Applicants Employed through the Employment Exchanges	No. of Applicants who ceased to be on the Live Register due to reasons other than placements	No. of Applicants on the Live Register at the end of the year	No. of Vacancies Notified during the year
(1)	(2)	(3)	(4)	(5)	(6)	(7)	(8)	(9)
1.	Srikakulam	1	98,138	9,148	23	17,456	89,807	201
2.	Vizianagaram	2	81,397	7,777	91	14,675	74,408	452
3.	Visakhapatnam	4	2,05,709	18,203	85	30,583	1,93,244	392
4.	East Godavari	2	93,084	12,567	22	19,869	85,760	284
5.	West Godavari	2	78,522	12,381	96	12,697	78,110	771
6.	Krishna	2	1,16,038	13,047	98	24,427	1,04,560	503
7.	Guntur	1	91,849	12,562	40	15,220	89,151	878
8.	Prakasam	2	87,070	7,758	-	21,287	73,541	307
9.	Nellore	1	75,145	10,726	68	5,426	80,377	173
10.	Chittoor	2	1,24,336	18,554	130	11,825	1,30,935	341
11.	Kadapa	1	1,06,851	11,581	76	19,506	98,850	408
12.	Anantapur	1	1,32,362	17,693	150	20,091	1,29,814	541
13.	Kurnool	1	1,24,792	16,414	21	20,717	1,20,468	341
14.	Mahbubnagar	2	1,31,340	14,568	1,225	28,388	1,16,295	1,643
15.	Ranga Reddy	2	1,11,996	11,656	122	19,835	1,03,695	703
16.	Hyderabad	6	1,79,561	30,772	378	60,641	1,49,314	3,069
17.	Medak	1	86,798	7,826	32	12,702	81,890	762
18.	Nizamabad	1	67,433	4,426	41	11,515	60,303	324
19.	Adilabad	2	1,10,096	12,348	21	14,024	1,08,399	57
20.	Karimnagar	2	1,41,090	25,468	75	23,436	1,43,047	548
21.	Warangal	1	1,51,674	10,293	21	21,061	1,40,885	507
22.	Khammam	2	79,052	12,041	56	12,824	78,213	179
23.	Nalgonda	1	1,01,968	10,347	52	18,959	93,306	207
ANDHRA PRADESH		42	25,76,301	3,08,156	2,923	4,57,164	24,24,372	13,591

Source: Directorate of Employment and Training, Andhra Pradesh.

18. LABOUR AND LABOUR WELFARE

TABLE- 18.6
REGISTRATIONS AND PLACEMENTS BY EMPLOYMENT EXCHANGES
IN RESPECT OF SPECIAL CATEGORIES OF APPLICANTS
(JANUARY-DECEMBER)

Sl. No.	Category	Registrations		Placements		On Live Register (Cumulative)	
		2003	2004	2003	2004	2003	2004
(1)	(2)	(3)	(4)	(5)	(6)	(7)	(8)
1.	Women Applicants	62,881	92,715	648	802	3,37,153	6,06,259
2.	Scheduled Caste	53,235	64,466	825	369	5,41,065	8,69,091
3.	Scheduled Tribe	16,141	17,687	239	117	1,70,273	1,69,298
4.	Backward Class	87,054	1,04,855	777	628	10,69,884	10,28,580
5.	Discharged Govt. Employees*	1	3	-	-	355	431
6.	Ex-Servicemen	594	346	9	6	4,853	2,084
7.	Physically Handicapped						
	a) Blind	785	636	125	27	8,159	9,322
	b) Deaf and Dumb	831	677	83	28	6,680	7,609
	c) Orthopedic	5,134	3,885	81	41	80,494	82,162

*: Both Central and State

Source: Directorate of Employment and Training, Andhra Pradesh.

TABLE- 18.7
NUMBER OF EMPLOYERS USING EXCHANGES AND
VACANCIES NOTIFIED AND PLACEMENTS

(As on 31st December)

Year	No. of Employers using Exchanges					No. of Vacancies notified					No. of Placements			
	Central Govt.	State Govt.	Quasi Govt. *	Private	Total	Central Govt.	State Govt.	Quasi Govt.*	Private	Total	Central Govt.	State Govt.	Other Establishments **	Total
(1)	(2)	(3)	(4)	(5)	(6)	(7)	(8)	(9)	(10)	(11)	(12)	(13)	(14)	(15)
1999	195	201	296	115	807	2,055	6,272	12,050	2,064	22,441	270	2,827	8,314	11,411
2000	281	193	560	211	1,245	1,189	1,125	7,072	1,533	10,919	164	2,092	2,867	5,123
2001	221	481	628	125	1,455	1,271	2,676	9,373	1,361	14,681	176	1,229	1,413	2,818
2002	210	543	574	360	1,687	1,381	3,462	7,269	2,621	14,733	202	1,902	2,252	4,356
2003	305	2,756	2,580	302	5,943	2,021	3,701	7,040	2,877	15,639	102	1,418	2,404	3,924

*: Includes Quasi Central, Quasi State and Local Bodies

** : Includes Quasi Central, Quasi State, Local Bodies and Private

Source: Directorate of Employment and Training, Andhra Pradesh.

18. LABOUR AND LABOUR WELFARE

TABLE- 18.8
FACTORIES WORKING UNDER FACTORIES ACT, INDUSTRY-WISE
AND PERSONS EMPLOYED, 2003

Sl. No.	District	01-Agriculture, Hunting and related service activities		14-Other Mining and Quarrying		15-Manufacture of Food products and Beverages		16- Manufacture of Tobacco products		17-Manufacture of Textiles	
		A	B	A	B	A	B	A	B	A	B
(1)	(2)	(3)	(4)	(5)	(6)	(7)	(8)	(9)	(10)	(11)	(12)
1.	Srikakulam	0	0	4	288	453	9326	0	0	25	3,839
2.	Vizianagaram	0	0	0	0	183	2142	0	0	12	12,741
3.	Visakhapatnam	0	0	79	506	129	8,988	0	0	7	3,805
4.	East Godavari	1	11	0	0	1,135	23,827	1	904	32	845
5.	West Godavari	0	0	0	0	1,195	20,381	15	397	17	6,507
6.	Krishna	0	0	0	0	1,172	13,908	1	11	13	600
7.	Guntur	237	5,442	118	835	1,881	15,670	201	9,924	18	355
8.	Prakasam	13	360	14	140	824	6,073	75	8,853	5	715
9.	Nellore	0	0	0	0	705	12,560	0	0	9	381
10.	Chittoor	0	0	1	35	294	8,805	0	0	50	3,418
11.	Kadapa	15	685	0	0	286	2,192	0	0	2	277
12.	Anantapur	75	874	29	278	254	2,390	0	0	56	2,693
13.	Kurnool	128	5,822	197	2,723	303	5,450	2	20	4	865
14.	Mahbubnagar	25	546	4	65	437	5,704	0	0	19	4,915
15.	Ranga Reddy	0	0	5	106	448	13,224	3	124	52	3,591
16.	Hyderabad	1	205	0	0	164	6,053	4	1,542	17	1,044
17.	Medak	10	706	8	200	569	15,246	0	0	28	3,735
18.	Nizamabad	20	379	0	0	475	5,960	0	0	0	0
19.	Adilabad	120	4,897	0	0	185	2,228	0	0	2	100
20.	Karimnagar	26	474	27	170	434	7,685	0	0	20	183
21.	Warangal	74	4,630	0	0	330	10,380	0	0	3	20
22.	Khammam	3	42	0	0	527	4,559	0	0	0	0
23.	Nalgonda	0	0	0	0	533	14,536	0	0	13	1,552
ANDHRA PRADESH		748	25,073	486	5,346	12,916	2,17,287	302	21,775	404	52,181

18. LABOUR AND LABOUR WELFARE

TABLE- 18.8 (Contd..)

**FACTORIES WORKING UNDER FACTORIES ACT, INDUSTRY-WISE
AND PERSONS EMPLOYED, 2003**

Sl. No.	District	18-Manufacture of Wearing Apparel, Dressing and Dying of Fur		19-Tanning , Dressing of Leather, and Manufacture of Luggage Handbags etc.		20-Manufacture of Wood & Products of Wood and Cork (except Furniture)		21-Manufacture of Paper and Paper products		22- Publishing, Printing and Reproduction of recorded media	
		A	B	A	B	A	B	A	B	A	B
(1)	(2)	(13)	(14)	(15)	(16)	(17)	(18)	(19)	(20)	(21)	(22)
1.	Srikakulam	0	0	0	0	92	447	4	210	1	66
2.	Vizianagaram	0	0	1	8	79	440	2	23	0	0
3.	Visakhapatnam	1	20	0	0	165	1,589	17	273	18	600
4.	East Godavari	0	0	0	0	296	1,542	42	4,030	8	305
5.	West Godavari	4	66	0	0	181	907	20	1,072	1	32
6.	Krishna	0	0	29	434	282	819	19	433	31	1,086
7.	Guntur	11	140	3	30	185	870	39	928	17	304
8.	Prakasam	0	0	0	0	90	340	3	70	1	44
9.	Nellore	5	300	0	0	120	378	3	115	5	156
10.	Chittoor	2	85	2	189	97	212	3	113	11	422
11.	Kadapa	0	0	0	0	25	155	2	27	2	98
12.	Anantapur	0	0	0	0	108	410	0	0	4	223
13.	Kurnool	0	0	3	51	70	286	1	16	5	660
14.	Mahbubnagar	0	0	0	0	126	520	5	68	2	50
15.	Ranga Reddy	14	1480	8	304	389	3,164	153	3,279	32	1,744
16.	Hyderabad	16	345	7	135	215	1,008	35	422	81	6,415
17.	Medak	1	125	9	257	184	1,459	21	850	6	228
18.	Nizamabad	0	0	0	0	72	247	2	17	2	96
19.	Adilabad	0	0	0	0	28	157	2	2,466	0	0
20.	Karimnagar	0	0	1	10	156	658	3	25	3	72
21.	Warangal	0	0	23	534	142	902	4	1,288	3	132
22.	Khammam	0	0	1	18	108	323	4	2,717	2	80
23.	Nalgonda	0	0	3	78	67	384	9	570	1	51
ANDHRA PRADESH		54	2,561	90	2,048	3,277	17,217	393	19,012	236	12,864

18. LABOUR AND LABOUR WELFARE

TABLE- 18.8 (Contd..)
FACTORIES WORKING UNDER FACTORIES ACT, INDUSTRY-WISE
AND PERSONS EMPLOYED, 2003

Sl. No	District	23-Manufacture of Coke, Refined Petroleum products and Nuclear Fuel		24-Manufacture of Chemicals and Chemical products		25-Manufacture of Rubber and Plastic products		26-Manufacture of Other Non-metallic Mineral products		27- Manufacture of Basic Metals	
		A	B	A	B	A	B	A	B	A	B
(1)	(2)	(23)	(24)	(25)	(26)	(27)	(28)	(29)	(30)	(31)	(32)
1.	Srikakulam	0	0	10	1,373	3	85	111	1,274	15	418
2.	Vizianagaram	0	0	3	199	2	21	70	799	24	2,077
3.	Visakhapatnam	32	2,423	51	3,719	28	403	56	1,253	55	18,156
4.	East Godavari	1	14	24	1,460	20	433	199	2,280	53	834
5.	West Godavari	0	0	24	1,226	2	23	97	798	4	40
6.	Krishna	23	672	76	1,654	29	664	103	1,495	31	574
7.	Guntur	4	80	149	2,407	31	541	114	2,473	22	263
8.	Prakasam	1	3	9	174	5	57	216	2,236	9	87
9.	Nellore	3	45	22	677	18	516	46	818	9	548
10.	Chittoor	0	0	11	200	26	141	131	1,673	2	42
11.	Kapada	1	63	5	59	15	132	104	1,848	1	120
12.	Anantapur	0	0	10	290	21	364	388	4,499	4	410
13.	Kurnool	1	89	17	1,384	53	909	632	7,643	5	85
14.	Mahbubnagar	1	95	31	1,656	9	195	32	1,090	13	685
15.	Ranga Reddy	12	783	305	15,822	304	7,157	247	5,050	208	6,257
16.	Hyderabad	6	500	41	1,425	43	1,037	33	326	26	496
17.	Medak	5	154	234	16,005	64	7,615	114	3,376	105	6,039
18.	Nizamabad	6	84	1	10	3	52	28	323	1	45
19.	Adilabad	0	0	0	0	0	0	36	2,007	0	0
20.	Karimnagar	1	15	3	136	1	250	17	760	0	0
21.	Warangal	0	0	6	80	5	22	89	1,789	1	60
22.	Khammam	2	20	9	165	2	21	231	2,408	5	849
23.	Nalgonda	2	38	43	4,761	24	919	69	5,408	13	637
ANDHRA PRADESH		101	5,078	1,084	54,882	704	21,557	3,163	51,626	606	38,722

18. LABOUR AND LABOUR WELFARE

**TABLE- 18.8 (Contd.)
 FACTORIES WORKING UNDER FACTORIES ACT, INDUSTRY-WISE
 AND PERSONS EMPLOYED, 2003**

Sl. No	District	28-Manufacture of Fabricated Metal Products except Machinery and Equipment		29-Manufacture of machinery and equipment N.E.C.		30-Manufacture of Office accounting and computing machinery		31-Manufacture of electrical machinery and apparatus N.E.C.		32-Manufacture of Radio, T.V., Communication Equipment and Apparatus	
		A	B	A	B	A	B	A	B	A	B
(1)	(2)	(33)	(34)	(35)	(36)	(37)	(38)	(39)	(40)	(41)	(42)
1.	Srikakulam	5	71	2	512	0	0	0	0	0	0
2.	Vizianagaram	1	2	2	8	0	0	0	0	0	0
3.	Visakhapatnam	113	3,140	10	191	0	0	10	134	0	0
4.	East Godavari	13	402	40	444	0	0	3	130	1	58
5.	West Godavari	0	0	4	39	0	0	3	38	1	10
6.	Krishna	83	1,447	27	945	0	0	17	275	4	68
7.	Guntur	38	580	13	215	1	10	8	143	0	0
8.	Prakasam	2	50	0	0	0	0	0	0	0	0
9.	Nellore	9	114	1	14	0	0	11	1,065	1	22
10.	Chittoor	12	121	1	1,104	0	0	5	1,299	0	0
11.	Kadapa	0	0	0	0	0	0	0	0	0	0
12.	Anantapur	12	321	2	40	0	0	11	133	0	0
13.	Kurnool	18	289	2	20	0	0	3	42	0	0
14.	Mahbubnagar	5	363	0	0	0	0	4	637	3	128
15.	Ranga Reddy	561	14,674	459	13,330	3	7,402	140	5,981	81	2,549
16.	Hyderabad	130	3,795	44	1,131	3	100	26	1,076	14	2,010
17.	Medak	180	5,669	23	5,656	0	0	16	1,527	10	896
18.	Nizamabad	0	0	1	18	0	0	0	0	0	0
19.	Adilabad	2	8	0	0	0	0	0	0	0	0
20.	Karimnagar	0	0	0	0	0	0	0	0	0	0
21.	Warangal	5	73	1	19	0	0	4	80	0	0
22.	Khammam	12	130	0	0	0	0	1	35	0	0
23.	Nalgonda	5	394	2	154	0	0	1	20	0	0
ANDHRA PRADESH		1,206	31,643	634	23,840	7	7,512	263	12,615	115	5,741

18. LABOUR AND LABOUR WELFARE

**TABLE- 18.8 (Contd.)
 FACTORIES WORKING UNDER FACTORIES ACT, INDUSTRY-WISE
 AND PERSONS EMPLOYED, 2003**

Sl. No.	District	33-Manufacture of Medical Precision, Optical Instruments, Watches and Clocks		34-Manufacture of Motor Vehicles, Trailers and Semi-trailers		35-Manufacture of Other Transport Equipment		36-Manufacture of Furniture and Manufacturing of N.E.C.		37-Recycling	
		A	B	A	B	A	B	A	B	A	B
(1)	(2)	(43)	(44)	(45)	(46)	(47)	(48)	(49)	(50)	(51)	(52)
1.	Srikakulam	0	0	0	0	1	84	0	0	0	0
2.	Vizianagaram	0	0	0	0	0	0	0	0	0	0
3.	Visakhapatnam	1	28	0	0	7	4,927	1	376	3	37
4.	East Godavari	0	0	28	468	3	51	7	194	2	33
5.	West Godavari	0	0	11	328	0	0	0	0	0	0
6.	Krishna	1	363	65	641	3	2,395	46	464	6	223
7.	Guntur	0	0	0	0	0	0	1	20	1	20
8.	Prakasam	0	0	0	0	0	0	0	0	0	0
9.	Nellore	0	0	0	0	0	0	2	25	0	0
10.	Chittoor	0	0	0	0	0	0	1	42	0	0
11.	Kadapa	0	0	0	0	0	0	0	0	0	0
12.	Anantapur	0	0	3	81	0	0	0	0	1	30
13.	Kurnool	0	0	1	12	0	0	0	0	0	0
14.	Mahbubnagar	0	0	1	25	0	0	0	0	0	0
15.	Ranga Reddy	30	619	38	1,271	12	2,963	11	1,397	10	266
16.	Hyderabad	5	194	6	260	3	5,020	19	3,469	0	0
17.	Medak	1	20	10	1,603	2	103	4	395	1	25
18.	Nizamabad	0	0	0	0	0	0	0	0	0	0
19.	Adilabad	0	0	0	0	0	0	0	0	0	0
20.	Karimnagar	0	0	0	0	0	0	2	4	0	0
21.	Warangal	0	0	1	3	0	0	0	0	0	0
22.	Khammam	0	0	0	0	0	0	0	0	0	0
23.	Nalgonda	0	0	0	0	0	0	0	0	0	0
ANDHRA PRADESH		38	1,224	164	4,692	31	15,543	94	6,386	24	634

18. LABOUR AND LABOUR WELFARE

**TABLE- 18.8 (Contd.)
 FACTORIES WORKING UNDER FACTORIES ACT, INDUSTRY-WISE
 AND PERSONS EMPLOYED, 2003**

Sl. No.	District	40-Electricity, Gas, Steam and Hot Water Supply		41-Collection, Purification and Distribution of Water		45-Construction		50-Sale, Maintenance and Repairs of Motor Vehicles and Retail Sale of Automotive Fuel		51-Wholesale Trade and Commission Trade, except Motor Vehicles and Motor Cycles	
		A	B	A	B	A	B	A	B	A	B
(1)	(2)	(53)	(54)	(55)	(56)	(57)	(58)	(59)	(60)	(61)	(62)
1.	Srikakulam	3	64	2	13	0	0	9	527	0	0
2.	Vizianagaram	5	126	1	25	0	0	6	705	0	0
3.	Visakhapatnam	5	1,428	2	55	0	0	34	1,517	0	0
4.	East Godavari	8	350	1	38	0	0	26	1,129	0	0
5.	West Godavari	6	131	2	41	0	0	3	292	0	0
6.	Krishna	14	3,150	2	58	0	0	38	1,664	0	0
7.	Guntur	31	435	2	80	0	0	21	1,068	0	0
8.	Prakasam	7	108	0	0	0	0	8	598	0	0
9.	Nellore	7	527	0	0	1	12	24	1,165	0	0
10.	Chittoor	0	0	0	0	0	0	32	1,537	0	0
11.	Kadapa	1	1,033	0	0	0	0	12	1,113	0	0
12.	Anantapur	3	59	0	0	0	0	19	657	0	0
13.	Kurnool	6	308	2	163	0	0	33	1,753	1	10
14.	Mahbubnagar	2	251	1	16	0	0	11	770	0	0
15.	Ranga Reddy	1	12	1	18	1	85	21	2,560	0	0
16.	Hyderabad	1	8	4	240	0	0	61	4,583	0	0
17.	Medak	1	35	4	350	1	200	5	400	0	0
18.	Nizamabad	3	151	0	0	0	0	11	411	0	0
19.	Adilabad	1	30	1	45	0	0	16	409	0	0
20.	Karimnagar	2	1,123	0	0	0	0	12	1,520	0	0
21.	Warangal	1	10	3	60	0	0	14	821	2	60
22.	Khammam	6	3,594	2	24	0	0	9	464	0	0
23.	Nalgonda	4	273	2	100	0	0	9	771	0	0
ANDHRA PRADESH		118	13,206	32	1,326	3	297	434	26,434	3	70

18. LABOUR AND LABOUR WELFARE

**TABLE- 18.8 (Contd.)
 FACTORIES WORKING UNDER FACTORIES ACT, INDUSTRY-WISE
 AND PERSONS EMPLOYED, 2003**

Sl. No.	District	52-Retail Trade, Repair of Personal and Household Goods		60-Land Transport via Pipelines		63-Supporting and Auxiliary Transport activities		72-Computer and Related activities		73-Research and Development	
		A (63)	B (64)	A (67)	B (68)	A (69)	B (70)	A (71)	B (72)	A (73)	B (74)
1.	Srikakulam	0	0	0	0	0	0	0	0	0	0
2.	Vizianagaram	0	0	0	0	0	0	0	0	0	0
3.	Visakhapatnam	0	0	0	0	0	0	0	0	0	0
4.	East Godavari	0	0	3	104	2	44	0	0	0	0
5.	West Godavari	0	0	0	0	24	2,084	0	0	0	0
6.	Krishna	0	0	2	72	0	0	0	0	0	0
7.	Guntur	2	31	0	0	61	1,141	0	0	0	0
8.	Prakasam	0	0	0	0	2	26	0	0	0	0
9.	Nellore	0	0	0	0	0	0	0	0	0	0
10.	Chittoor	0	0	0	0	0	0	0	0	0	0
11.	Kadapa	0	0	0	0	0	0	0	0	0	0
12.	Anantapur	0	0	0	0	2	49	0	0	0	0
13.	Kurnool	0	0	0	0	2	23	0	0	0	0
14.	Mahbubnagar	0	0	0	0	0	0	0	0	0	0
15.	Ranga Reddy	0	0	0	0	0	0	1	22	0	0
16.	Hyderabad	6	270	8	1,040	1	886	2	80	2	700
17.	Medak	0	0	4	405	2	45	0	0	0	0
18.	Nizamabad	0	0	0	0	3	39	0	0	0	0
19.	Adilabad	0	0	0	0	0	0	0	0	0	0
20.	Karimnagar	0	0	0	0	0	0	0	0	0	0
21.	Warangal	0	0	0	0	10	182	0	0	0	0
22.	Khammam	0	0	0	0	12	240	0	0	0	0
23.	Nalgonda	0	0	0	0	0	0	0	0	0	0
ANDHRA PRADESH		8	301	17	1,621	121	4,759	3	102	2	700

18. LABOUR AND LABOUR WELFARE

TABLE- 18.8 (Concl..)
FACTORIES WORKING UNDER FACTORIES ACT, INDUSTRY-WISE
AND PERSONS EMPLOYED, 2003

Sl. No	District	74 – other business activities		75-Public Admn. and Defence; Compulsory Social Security		90-Sewage and Refuse Disposal, Sanitation and similar activities		92-Recreation, Cultural and Sporting activities		93-other Service activities		Grand Total	
		A	B	A	B	A	B	A	B	A	B	A	B
(1)	(2)	(75)	(76)	(77)	(78)	(79)	(80)	(81)	(82)	(83)	(84)	(85)	(86)
1.	Srikakulam	0	0	0	0	0	0	0	0	0	0	740	18,597
2.	Vizianagaram	0	0	0	0	0	0	0	0	3	25	394	19,341
3.	Visakhapatnam	0	0	0	0	1	12	0	0	1	13	826	53,593
4.	East Godavari	0	0	0	0	0	0	0	0	0	0	1,949	39,930
5.	West Godavari	0	0	0	0	0	0	0	0	5	242	1,619	34,654
6.	Krishna	0	0	0	0	1	127	0	0	1	12	2,119	34,254
7.	Guntur	2	40	0	0	0	0	0	0	0	0	3,211	44,045
8.	Prakasam	0	0	0	0	0	0	0	0	0	0	1,284	19,934
9.	Nellore	0	0	0	0	0	0	0	0	0	0	1,001	19,438
10.	Chittoor	0	0	0	0	0	0	0	0	0	0	681	19,438
11.	Kadapa	0	0	0	0	0	0	0	0	0	0	471	7,802
12.	Anantapur	0	0	0	0	0	0	0	0	0	0	1,002	13,801
13.	Kurnool	0	0	0	0	0	0	0	0	0	0	1,489	28,623
14.	Mahbubnagar	0	0	0	0	0	0	0	0	0	0	731	17,779
15.	Ranga Reddy	0	0	0	0	0	0	2	75	0	0	3,552	1,15,309
16.	Hyderabad	0	0	4	2,843	0	0	7	500	0	0	1,035	49,158
17.	Medak	0	0	0	0	0	0	0	0	0	0	1,622	73,324
18.	Nizamabad	0	0	0	0	0	0	0	0	0	0	628	7,832
19.	Adilabad	0	0	0	0	0	0	0	0	0	0	393	12,347
20.	Karimnagar	0	0	0	0	0	0	0	0	0	0	708	13,085
21.	Warangal	0	0	0	0	0	0	0	0	0	0	721	21,145
22.	Khammam	0	0	0	0	0	0	0	0	0	0	936	15,689
23.	Nalgonda	0	0	0	0	0	0	0	0	0	0	800	30,646
ANDHRA PRADESH		2	40	4	2,843	2	139	9	575	10	292	27,912	7,09,764

Note:- 1998 N.I.C. codes are adopted.

A: Factories, **B:** Workers

Source:- Directorate of Factories, Andhra Pradesh.

18. LABOUR AND LABOUR WELFARE

TABLE- 18.9

INDUSTRIAL DISPUTES AND MANDAYS LOST IN MAJOR INDUSTRIES

(As on 31st December)

Sl. No.	Year	Strikes	Lock-outs	No. of Workers involved	No. of Man days lost
(1)	(2)	(3)	(4)	(5)	(6)
1.	2001	14	16	9,707	16,20,977
2.	2002	5	4	18,436	11,55,772
3.	2003	4	3	15,027	6,12,793
4.	2004	10	5	17,773	8,98,213
5.	2005	7	4	12,770	6,84,307

Source: Commissioner of Labour, Andhra Pradesh.

TABLE- 18.10

**INDUSTRY-WISE INDUSTRIAL DISPUTES AND
MANDAYS LOST IN MAJOR INDUSTRIES**

Sl. No.	Industry	No. of Disputes		No. of Workers involved		Number of Man days lost		Average Man days lost per Dispute *	
		2004	2005	2004	2005	2004	2005	2004	2005
(1)	(2)	(3)	(4)	(5)	(6)	(7)	(8)	(9)	(10)
1.	Cotton Textiles	1	0	461	0	461	0	461	0
2.	Jute	5	5	14,152	10,568	8,04,439	5,43,010	1,60,888	1,08,602
3.	Engineering	1	2	26	1,265	1,456	85,555	1,456	42,778
4.	Metal and Steel	0	0	0	0	0	0	0	0
5.	Tobacco	0	0	0	0	0	0	0	0
6.	Chemicals and Drugs	0	0	0	0	0	0	0	0
7.	Beedi and Cigar Manufacture	0	0	0	0	0	0	0	0
8.	Paper Mills	1	0	500	0	500	0	500	0
9.	Cement	0	0	0	0	0	0	0	0
10.	Sugar	1	0	840	0	10,080	0	10,080	0
11.	Mines	0	0	0	0	0	0	0	0
12.	Woolen Carpets & Silks	0	0	0	0	0	0	0	0
13.	Plastics	0	0	0	0	0	0	0	0
14.	Spinning Mills	1	0	355	0	1,775	0	1,775	0
15.	Biscuits & Other Foods	0	0	0	0	0	0	0	0
16.	Rice Mills	0	0	0	0	0	0	0	0
17.	Miscellaneous	5	4	1,439	937	79,502	55,742	15,900	13,936
Total		15	11	17,773	12,770	8,98,213	6,84,307	59,881	62,210

Source: Commissioner of Labour, Andhra Pradesh.

*: Average Mandays lost per disputes has been calculated as No.of Mandays/ No.of disputes.

18. LABOUR AND LABOUR WELFARE

TABLE- 18.11
NUMBER OF INDUSTRIAL ACCIDENTS AND COMPENSATION PAID
BY INDUSTRIES

Sl. No.	Industry	Number of Fatal Cases					Number of Non-fatal Cases				
		2001	2002	2003	2004	2005	2001	2002	2003	2004	2005
(1)	(2)	(3)	(4)	(5)	(6)	(7)	(8)	(9)	(10)	(11)	(12)
1.	Sugar	8	7	4	5	1	2	0	2	1	0
2.	Cement	6	5	2	1	3	3	1	1	0	0
3.	Textiles	0	2	5	0	0	2	1	0	0	0
4.	Paper	2	3	2	2	1	0	2	0	3	1
5.	Others	341	637	708	379	478	142	294	667	160	491
Total		357	654	721	387	483	149	298	670	164	492

TABLE- 18.11 (Concl'd.)
NUMBER OF INDUSTRIAL ACCIDENTS AND COMPENSATION PAID
BY INDUSTRIES

Sl. No.	Industry	Compensation Paid for Fatal Cases (Rs.in '000)					Compensation Paid for Non-fatal Cases (Rs. in '000)				
		2001	2002	2003	2004	2005	2001	2002	2003	2004(R)	2005
(1)	(2)	(13)	(14)	(15)	(16)	(17)	(18)	(19)	(20)	(21)	(22)
1.	Sugar	1,284	1,718	981	1,133	291	106	0	214	43	0
2.	Cement	1,115	1,373	526	250	719	207	20	38	0	0
3.	Textiles	0	353	1,267	0	0	39	45	0	0	0
4.	Paper	404	625	440	452	326	0	440	0	177	132
5.	Others	56,998	1,12,656	1,43,214	71,324	1,24,465	10,786	36,905	48,347	27,902	37,817
Total		59,801	1,16,725	1,46,428	73,159	1,25,801	11,138	37,410	48,599	28,122	37,949

R: Revised

Source: Commissioner of Labour, Andhra Pradesh.

19. EDUCATION

Data given in this section is furnished by various Educational Departments in the state.

- Table- 19.1 This is a summary table giving data regarding various educational institutions, enrolment and teachers employed in the State for the years 2003-04 and 2004-05.
- Table- 19.2 This table present the district-wise information of Number of schools, to 19.5 Enrolment and Teachers in the stages of Primary, Upper-primary, High Schools and Higher Secondary Schools under various managements for the years 2004-05.
- Table- 19.6 This table presents the District-wise enrolment ratio for classes I-V, VI-VII and VIII-X during the year 2004-05. The enrolment ratio in classes I-V, VI-VII and VIII-X are 109.88, 79.20 and 53.73 respectively. The enrolment ratio is defined as the percentage of the enrolment in classes I-V, VI-VII and VIII-X to the estimated child population in the age groups of 6-10 years, 11-12 years and 13-15 years respectively. Enrolment in these stages include under age and over age children. Hence the total percentage may be more than 100% in some cases.
- Table- 19.7 The district-wise dropout rates in classes I-V, I-VII and I-X during 2004-05 are presented in this table. The drop out rates in classes I-V, I-VII and I-X are 31.95, 53.17 and 63.69 respectively.
- Table- 19.8 This table shows the information on Number of institutions, enrolment and teachers in special schools like deaf and dumb schools, Schools for blind, Schools for physically and mentally handicapped for the years 2004-05. There are 116 special schools in the State with a strength of 11,623 children and 1078 in the year 2004-05.
- Table- 19.9 In this table the information regarding Oriental Schools in the State for the years 2004-05 is covered. There are 180 Oriental Schools with a strength of 40,496 students and 1,400 teachers in the State in the year 2004-05 .

19. EDUCATION

Table- 19.10 The information regarding Reformatory Schools in the state for the years 2004-05 is covered in this table.

Table- 19.11 This table presents the information regarding District Institutes of Educational Training (DIET) i.e. Teacher Training Institutions in the State for the years 2004-05. There are 23 institutes in the State, in which 4,604 students were enrolled in the year 2004-05.

Table- 19.12 In this table the data regarding S.S.C examination results from March,2001 to June, 2005 is presented.

Table- 19.13 This table presents information regarding District-wise Junior Colleges for the year 2004-05. There are 3,289 Junior Colleges with an enrolment of 13,84,724 students and 40,485 teachers.

Table- 19.14 This table presents the information regarding management –wise, University-wise Degree Colleges, with scholars and teachers during 2004-05 in the State. There are 1,295 degree colleges with 4,12,312 and 2,91,516 men and women scholars and 20,093 and 8,313 male and female teachers respectively in these colleges.

Table- 19.15 In this table the data regarding Number of scholars in different courses in graduation and post graduation in all universities in the State for the years 2004-05 is presented. There are 2,05,187 men and 1,39,825 women scholars in 6 Universities in the year 2004-05 .

Table-19.16 This table present the particulars of Government Hostels for Scheduled Caste students in the State for the year 2004-05 which are maintained by the Social Welfare Department. There are 2356 hostels with boarder strength of 2,62,398 students.

Table-19.17 This table present the particulars of Government Hostels and Ashram Schools for Scheduled Tribe students in the State for the year 2004-05 and 2005-06 which are maintained by the Tribal Welfare Department.

19. EDUCATION

TABLE- 19.1
NUMBER OF EDUCATIONAL INSTITUTIONS, ENROLMENT
AND TEACHERS EMPLOYED

Sl.No.	Item	2003-04	2004-05
(1)	(2)	(3)	(4)
I	Primary Schools		
	i) Number	63,897	61,680
	ii) Enrolment of		
	Boys	30,06,457	27,79,410
	Girls	29,60,553	27,44,953
	Total	59,67,010	55,24,363
	iii) No. of Teachers		
	Men	96,649	91,782
	Women	75,952	75,153
	Total	1,72,601	1,66,935
	II	Upper Primary Schools	
i) Number		15,215	16,667
ii) Enrolment of			
Boys		16,36,883	16,47,443
Girls		15,13,081	15,25,434
Total		31,49,964	31,72,877
iii) No. of Teachers			
Men		58,075	60,900
Women		42,290	43,085
Total		1,00,365	1,03,985
III		High Schools	
	i) Number	13,160	14,342
	ii) Enrolment of		
	Boys	23,41,558	24,72,490
	Girls	19,88,921	21,60,752
	Total	43,30,479	46,33,242
	iii) No. of Teachers		
	Men	82,805	84,102
	Women	58,021	56,297
	Total	1,40,826	1,40,399

19. EDUCATION

TABLE- 19.1 (Concl..)
NUMBER OF EDUCATIONAL INSTITUTIONS, ENROLMENT
AND TEACHERS EMPLOYED

Sl.No.	Item	2003-04	2004-05
(1)	(2)	(3)	(4)
IV	Higher Secondary Schools		
	i) Number	82	79
	ii) Enrolment of		
	Boys	46,178	40,791
	Girls	35,855	39,795
	Total	82,033	80,586
	iii) No. of Teachers		
	Men	1,298	1,414
	Women	2,007	2,061
	Total	3,305	3,475
V	Schools for Special Education (including Reformatory Schools)		
	i) Number	120	130
	ii) Enrolment of		
	Boys	7,275	8,946
	Girls	3,539	4,294
	Total	10,814	13,240
	iii) No. of Teachers		
	Men	442	503
	Women	525	619
	Total	967	1,122
VI	Oriental Education (Hindi Vidyalayas and Sanskrit Pathasalas)		
	i) Number	159	180
	ii) Enrolment of		
	Boys	19,457	19,382
	Girls	20,696	21,114
	Total	40,153	40,496
	iii) No. of Teachers		
	Men	785	832
	Women	441	568
	Total	1,226	1,400

Source: Directorate of School Education, Andhra Pradesh.

TABLE- 19.2
PRIMARY SCHOOLS, DISTRICT-WISE, 2004-05

Sl.No.	District/ Management	No. of Schools			Enrolment			Teachers		
		Boys	Girls	Total	Boys	Girls	Total	Men	Women	Total
(1)	(2)	(3)	(4)	(5)	(6)	(7)	(8)	(9)	(10)	(11)
1.	SRIKAKULAM									
	i) Central Government	1	-	1	144	134	278	5	2	7
	ii) State Government	262	7	269	4,254	3,968	8,222	286	65	351
	iii) Mandal Parishad	2,162	-	2,162	55,467	57,363	1,12,830	2,972	1,083	4,055
	iv) Municipal	53	-	53	2,577	2,728	5,305	63	56	119
	v) Aided	24	-	24	1,553	1,663	3,216	36	25	61
	vi) Un-aided	35	-	35	3,997	2,757	6,754	103	117	220
	Total	2,537	7	2,544	67,992	68,613	1,36,605	3,465	1,348	4,813
2.	VIZIANAGARAM									
	i) Central Government	1	-	1	49	51	100	3	2	5
	ii) State Government	422	8	430	6,296	6,052	12,348	459	145	604
	iii) Mandal Parishad	1,716	-	1,716	58,481	60,615	1,19,096	3,011	1,259	4,270
	iv) Municipal	77	1	78	4,233	4,283	8,516	141	113	254
	v) Aided	75	1	76	5,642	6,179	11,821	123	91	214
	vi) Un-aided	78	-	78	9,575	6,760	16,335	315	278	593
	Total	2,369	10	2,379	84,276	83,940	1,68,216	4,052	1,888	5,940
3.	VISAKHAPATNAM									
	i) Central Government	2	-	2	92	83	175	4	5	9
	ii) State Government	755	9	764	18,440	17,603	36,043	712	188	900
	iii) Mandal Parishad	2,035	-	2,035	61,587	66,074	1,27,661	2,241	1,603	3,844
	iv) Municipal	111	3	114	10,201	11,320	21,521	148	225	373
	v) Aided	54	1	55	8,142	8,318	16,460	77	202	279
	vi) Un-aided	117	-	117	18,072	13,674	31,746	299	683	982
	Total	3,074	13	3,087	1,16,534	1,17,072	2,33,606	3,481	2,906	6,387
4.	EAST GODAVARI									
	i) Central Government	1	-	1	147	145	292	6	4	10
	ii) State Government	233	4	237	4,419	4,940	9,359	243	147	390
	iii) Mandal Parishad	2,426	9	2,435	95,360	1,01,219	1,96,579	3,829	2,306	6,135
	iv) Municipal	187	-	187	11,975	12,820	24,795	241	280	521
	v) Aided	84	1	85	7,089	8,423	15,512	134	144	278
	vi) Un-aided	247	1	248	28,086	21,559	49,645	620	907	1,527
	Total	3,178	15	3,193	1,47,076	1,49,106	2,96,182	5,073	3,788	8,861

19. EDUCATION

TABLE- 19.2 (Contd.)
PRIMARY SCHOOLS, DISTRICT-WISE, 2004-05

S1.No.	District/ Management	No. of Schools			Enrolment			Teachers		
		Boys	Girls	Total	Boys	Girls	Total	Men	Women	Total
(1)	(2)	(3)	(4)	(5)	(6)	(7)	(8)	(9)	(10)	(11)
5.	WEST GODAVARI									
	i) Central Government	-	-	-	-	-	-	-	-	-
	ii) State Government	90	-	90	1,903	1,914	3,817	145	83	228
	iii) Mandal Parishad	1,985	8	1,993	78,721	81,372	1,60,093	3,304	2,204	5,508
	iv) Municipal	130	-	130	6,458	7,214	13,672	160	210	370
	v) Aided	259	1	260	14,183	14,857	29,040	273	341	614
	vi) Un-aided	69	-	69	10,349	8,177	18,526	114	312	426
	Total	2,533	9	2,542	1,11,614	1,13,534	2,25,148	3,996	3,150	7,146
6.	KRISHNA									
	i) Central Government	3	-	3	510	523	1,033	8	19	27
	ii) State Government	8	5	13	373	666	1,039	19	27	46
	iii) Mandal Parishad	1,694	3	1,697	52,063	54,584	1,06,647	2,100	2,096	4,196
	iv) Municipal	107	2	109	7,987	8,955	16,942	101	251	352
	v) Aided	570	1	571	28,319	30,927	59,246	502	830	1,332
	vi) Un-aided	87	-	87	17,927	13,936	31,863	202	599	801
	Total	2,469	11	2,480	1,07,179	1,09,591	2,16,770	2,932	3,822	6,754
7.	GUNTUR									
	i) Central Government	-	-	-	-	-	-	-	-	-
	ii) State Government	45	4	49	1,086	1,290	2,376	58	40	98
	iii) Mandal Parishad	2,299	3	2,302	88,058	90,124	1,78,182	3,092	2,732	5,824
	iv) Municipal	213	2	215	10,200	11,092	21,292	296	436	732
	v) Aided	249	3	252	19,893	20,580	40,473	355	469	824
	vi) Un-aided	58	-	58	10,653	7,610	18,263	112	371	483
	Total	2,864	12	2,876	1,29,890	1,30,696	2,60,586	3,913	4,048	7,961
8.	PRAKASAM									
	i) Central Government	-	-	-	-	-	-	-	-	-
	ii) State Government	52	6	58	1,578	1,630	3,208	71	25	96
	iii) Mandal Parishad	2,604	5	2,609	90,623	92,166	1,82,789	3,889	2,147	6,036
	iv) Municipal	35	1	36	1,356	1,540	2,896	49	53	102
	v) Aided	164	-	164	14,464	14,310	28,774	470	205	675
	vi) Un-aided	47	-	47	7,262	4,863	12,125	178	160	338
	Total	2,902	12	2,914	1,15,283	1,14,509	2,29,792	4,657	2,590	7,247

19. EDUCATION

TABLE- 19.2 (Contd.)
PRIMARY SCHOOLS, DISTRICT-WISE, 2004-05

Sl. No.	District/ Management	No. of Schools			Enrolment			Teachers		
		Boys	Girls	Total	Boys	Girls	Total	Men	Women	Total
(1)	(2)	(3)	(4)	(5)	(6)	(7)	(8)	(9)	(10)	(11)
9.	NELLORE									
	i) Central Government	3	1	4	132	197	329	4	3	7
	ii) State Government	33	4	37	881	920	1,801	31	35	66
	iii) Mandal Parishad	2,641	4	2,645	62,340	62,670	1,25,010	3,715	2,127	5,842
	iv) Municipal	79	1	80	4,394	4,676	9,070	83	119	202
	v) Aided	78	1	79	5,734	6,048	11,782	102	170	272
	vi) Un-aided	114	-	114	12,998	10,475	23,473	287	472	759
	Total	2,948	11	2,959	86,479	84,986	1,71,465	4,222	2,926	7,148
10.	CHITTOOR									
	i) Central Government	2	-	2	48	46	94	2	2	4
	ii) State Government	58	4	62	1,419	1,704	3,123	69	53	122
	iii) Mandal Parishad	4,017	1	4,018	86,052	90,240	1,76,292	4,862	2,647	7,509
	iv) Municipal	102	-	102	5,480	6,261	11,741	77	149	226
	v) Aided	45	-	45	3,645	3,372	7,017	78	102	180
	vi) Un-aided	240	-	240	31,750	23,903	55,653	497	1,337	1,834
	Total	4,464	5	4,469	1,28,394	1,25,526	2,53,920	5,585	4,290	9,875
11.	KADAPA									
	i) Central Government	2	-	2	43	39	82	13	2	15
	ii) State Government	17	6	23	695	1,133	1,828	37	39	76
	iii) Mandal Parishad	2,757	2	2,759	64,136	70,222	1,34,358	3,582	2,032	5,614
	iv) Municipal	58	1	59	3,569	4,454	8,023	88	117	205
	v) Aided	68	1	69	5,294	4,978	10,272	160	122	282
	vi) Un-aided	246	3	249	34,463	24,304	58,767	784	1,031	1,815
	Total	3,148	13	3,161	1,08,200	1,05,130	2,13,330	4,664	3,343	8,007
12.	ANANTAPUR									
	i) Central Government	3	-	3	262	228	490	10	16	26
	ii) State Government	13	6	19	659	1,302	1,961	34	26	60
	iii) Mandal Parishad	2,779	5	2,784	90,371	92,542	1,82,913	4,039	1,976	6,015
	iv) Municipal	194	2	196	12,950	14,486	27,436	221	247	468
	v) Aided	46	-	46	3,923	4,240	8,163	96	83	179
	vi) Un-aided	163	1	164	24,290	17,944	42,234	504	819	1,323
	Total	3,198	14	3,212	1,32,455	1,30,742	2,63,197	4,904	3,167	8,071

19. EDUCATION

TABLE- 19.2 (Contd..)

PRIMARY SCHOOLS, DISTRICT-WISE, 2004-05

Sl.No.	District/ Management	No. of Schools			Enrolment			Teachers		
		Boys	Girls	Total	Boys	Girls	Total	Men	Women	Total
(1)	(2)	(3)	(4)	(5)	(6)	(7)	(8)	(9)	(10)	(11)
13.	KURNOOL									
	i) Central Government	1	-	1	19	17	36	1	-	1
	ii) State Government	55	7	62	2,766	3535	6,301	74	64	138
	iii) Mandal Parishad	1,504	14	1,518	78,969	82836	1,61,805	2,308	1,594	3,902
	iv) Municipal	92	4	96	5,956	7724	13,680	109	211	320
	v) Aided	104	1	105	11,760	11600	23,360	213	200	413
	vi) Un-aided	173	2	175	29,371	20508	49,879	539	938	1,477
	Total	1,929	28	1,957	1,28,841	126220	2,55,061	3,244	3,007	6,251
14.	MAHBUBNAGAR									
	i) Central Government I	1	-	1	7	5	12	1	-	1
	ii) State Government	130	9	139	6,003	7,389	13,392	196	164	360
	iii) Mandal Parishad	2,447	20	2,467	1,06,693	1,06,546	2,13,239	3,582	1,593	5,175
	iv) Municipal	-	-	-	-	-	-	-	-	-
	v) Aided	27	-	27	3,616	2,868	6,484	93	85	178
	vi) Un-aided	200	1	201	29,490	20,324	49,814	702	917	1,619
	Total	2,805	30	2,835	1,45,809	1,37,132	2,82,941	4,574	2,759	7,333
15.	RANGA REDDY									
	i) Central Government	-	-	-	-	-	-	-	-	-
	ii) State Government	64	5	69	3,027	3,952	6,979	74	99	173
	iii) Mandal Parishad	1,663	19	1,682	85,595	92,549	1,78,144	1,879	1,274	3,153
	iv) Municipal	-	-	-	-	-	-	-	-	-
	v) Aided	11	1	12	1434	1,713	3,147	5	65	70
	vi) Un-aided	605	-	605	1,08,027	87,363	1,95,390	988	4,842	5,830
	Total	2,343	25	2,368	1,98,083	1,85,577	3,83,660	2,946	6,280	9,226
16.	HYDERABAD									
	i) Central Government	2	1	3	781	834	1,615	18	32	50
	ii) State Government	531	19	550	33,696	42,738	76,434	505	1,788	2,293
	iii) Mandal Parishad	5	1	6	795	877	1,672	5	19	24
	iv) Municipal	-	-	-	-	-	-	-	-	-
	v) Aided	135	31	166	20,681	34,053	54,734	75	928	1,003
	vi) Un-aided	624	13	637	1,15,266	1,00,409	2,15,675	648	5,178	5,826
	Total	1,297	65	1,362	1,71,219	1,78,911	3,50,130	1,251	7,945	9,196

19. EDUCATION

TABLE- 19.2 (Contd.)
PRIMARY SCHOOLS, DISTRICT-WISE, 2004-05

Sl.No.	District/ Management	No. of Schools			Enrolment			Teachers		
		Boys	Girls	Total	Boys	Girls	Total	Men	Women	Total
(1)	(2)	(3)	(4)	(5)	(6)	(7)	(8)	(9)	(10)	(11)
17.	MEDAK									
	i) Central Government	-	-	-	-	-	-	-	-	-
	ii) State Government	60	6	66	3,492	3,875	7,367	108	108	216
	iii) Mandal Parishad	1,757	25	1,782	80,042	82,705	1,62,747	2,328	993	3,321
	iv) Municipal	-	-	-	-	-	-	-	-	-
	v) Aided	4	-	4	444	358	802	6	10	16
	vi) Un-aided	93	1	94	16,648	12,782	29,430	350	561	911
	Total	1,914	32	1,946	1,00,626	99,720	2,00,346	2,792	1,672	4,464
18.	NIZAMABAD									
	i) Central Government	-	-	-	-	-	-	-	-	-
	ii) State Government	90	8	98	4,785	5,953	10,738	131	125	256
	iii) Mandal Parishad	1,412	34	1,446	53,526	58,729	1,12,255	1,870	918	2,788
	iv) Municipal	-	-	-	-	-	-	-	-	-
	v) Aided	22	1	23	4,135	6,150	10,285	67	141	208
	vi) Un-aided	184	1	185	28,349	19,851	48,200	633	925	1,558
	Total	1,708	44	1,752	90,795	90,683	1,81,478	2,701	2,109	4,810
19.	ADILABAD									
	i) Central Government	-	-	-	-	-	-	-	-	-
	ii) State Government	987	17	1,004	19,379	20,991	40,370	1,215	241	1,456
	iii) Mandal Parishad	1,883	6	1,889	55,656	59,180	1,14,836	2,569	796	3,365
	iv) Municipal	-	-	-	-	-	-	-	-	-
	v) Aided	29	-	29	4,599	4,240	8,839	95	135	230
	vi) Un-aided	199	-	199	32,360	25,088	57,448	733	1,018	1,751
	Total	3,098	23	3,121	1,11,994	1,09,499	2,21,493	4,612	2,190	6,802
20.	KARIMNAGAR									
	i) Central Government	2	-	2	47	53	100	3	1	4
	ii) State Government	70	4	74	2,981	3,936	6,917	106	129	235
	iii) Mandal Parishad	2,029	7	2,036	71,895	79,418	1,51,313	3,139	1,495	4,634
	iv) Municipal	-	-	-	-	-	-	-	-	-
	v) Aided	31	2	33	5,619	4,548	10,167	112	165	277
	vi) Un-aided	411	5	416	55,745	44,808	1,00,553	1,573	1,718	3,291
	Total	2,543	18	2,561	1,36,287	1,32,763	2,69,050	4,933	3,508	8,441

19. EDUCATION

TABLE- 19.2 (Concl..)
PRIMARY SCHOOLS, DISTRICT-WISE, 2004-05

Sl.No.	District/ Management	No. of Schools			Enrolment			Teachers		
		Boys	Girls	Total	Boys	Girls	Total	Men	Women	Total
(1)	(2)	(3)	(4)	(5)	(6)	(7)	(8)	(9)	(10)	(11)
21.	WARANGAL									
	i) Central Government	4	-	4	431	382	813	25	31	56
	ii) State Government	359	11	370	9,606	11,186	20,792	613	263	876
	iii) Mandal Parishad	1,975	13	1,988	68,320	74,689	1,43,009	3,128	1,260	4,388
	iv) Municipal	-	-	-	-	-	-	-	-	-
	v) Aided	50	2	52	4,839	6,310	11,149	137	178	315
	vi) Un-aided	388	1	389	51,412	38,904	90,316	1,531	1,514	3,045
	Total	2,776	27	2,803	1,34,608	1,31,471	2,66,079	5,434	3,246	8,680
22.	KHAMMAM									
	i) Central Government	-	-	-	-	-	-	-	-	-
	ii) State Government	449	11	460	11,826	11,620	23,446	644	285	929
	iii) Mandal Parishad	1,745	3	1,748	51,569	52,712	1,04,281	2,135	1,240	3,375
	iv) Municipal	-	-	-	-	-	-	-	-	-
	v) Aided	49	3	52	4,434	4,937	9,371	70	147	217
	vi) Un-aided	104	-	104	15,734	12,454	28,188	344	470	814
	Total	2,347	17	2,364	83,563	81,723	1,65,286	3,193	2,142	5,335
23.	NALGONDA									
	i) Central Government	-	-	-	-	-	-	-	-	-
	ii) State Government	105	7	112	4,205	4,857	9,062	130	126	256
	iii) Mandal Parishad	2,374	13	2,387	97,507	1,00,878	1,98,385	3,895	1,925	5,820
	iv) Municipal	-	-	-	-	-	-	-	-	-
	v) Aided	49	2	51	6,215	6,885	13,100	138	122	260
	vi) Un-aided	244	1	245	34,286	25,189	59,475	995	856	1,851
	Total	2,772	23	2,795	1,42,213	1,37,809	2,80,022	5,158	3,029	8,187
	ANDHRA PRADESH									
	i) Central Government	28	2	30	2,712	2,737	5,449	103	119	222
	ii) State Government	4,888	167	5,055	1,43,769	1,63,154	3,06,923	5,960	4,265	10,225
	iii) Mandal Parishad	47,909	195	48,104	16,33,826	17,10,310	33,44,136	67,474	37,319	1,04,793
	iv) Municipal	1,438	17	1,455	87,336	97,553	1,84,889	1,777	2,467	4,244
	v) Aided	2,227	53	2,280	1,85,657	2,07,557	3,93,214	3,417	4,960	8,377
	vi) Un-aided	4,726	30	4,756	7,26,110	5,63,642	12,89,752	13,051	26,023	39,074
	Total	61,216	464	61,680	27,79,410	27,44,953	55,24,363	91,782	75,153	1,66,935

Source: Directorate of School Education, Andhra Pradesh.

TABLE- 19.3

UPPER PRIMARY SCHOOLS, DISTRICT-WISE, 2004-05

Sl.No.	District/ Management	No. of Schools			Enrolment			Teachers		
		Boys	Girls	Total	Boys	Girls	Total	Men	Women	Total
(1)	(2)	(3)	(4)	(5)	(6)	(7)	(8)	(9)	(10)	(11)
1.	SRIKAKULAM									
	i) Central Government	-	-	-	-	-	-	-	-	-
	ii) State Government	21	1	22	2,371	1,758	4,129	116	7	123
	iii) Mandal Parishad	677	1	678	49,386	51,023	1,00,409	2,299	881	3,180
	iv) Municipal	18	-	18	1,944	2,142	4,086	53	26	79
	v) Aided	7	-	7	871	684	1,555	49	8	57
	vi) Un-aided	94	-	94	11,092	7,319	18,411	658	271	929
	Total	817	2	819	65,664	62,926	1,28,590	3,175	1,193	4,368
2.	VIZIANAGARAM									
	i) Central Government	-	-	-	-	-	-	-	-	-
	ii) State Government	23	4	27	3,063	2,251	5,314	123	26	149
	iii) Mandal Parishad	262	-	262	23,244	23,910	47,154	989	406	1,395
	iv) Municipal	26	-	26	2,946	2,981	5,927	86	73	159
	v) Aided	4	-	4	450	446	896	8	15	23
	vi) Un-aided	143	-	143	13,919	9,562	23,481	812	479	1,291
	Total	458	4	462	43,622	39,150	82,772	2,018	999	3,017
3.	VISAKHAPATNAM									
	i) Central Government	-	-	-	-	-	-	-	-	-
	ii) State Government	61	13	74	6,799	5,256	12,055	193	51	244
	iii) Mandal Parishad	408	-	408	33,829	36,377	70,206	1,064	753	1,817
	iv) Municipal	10	-	10	1,665	1,821	3,486	24	46	70
	v) Aided	11	1	12	2,299	3,671	5,970	42	96	138
	vi) Un-aided	107	-	107	14,905	11,122	26,027	488	628	1,116
	Total	597	14	611	59,497	58,247	1,17,744	1,811	1,574	3,385
4.	EAST GODAVARI									
	i) Central Government	-	-	-	-	-	-	-	-	-
	ii) State Government	35	3	38	3,478	3,156	6,634	191	33	224
	iii) Mandal Parishad	538	3	541	52,779	56,979	1,09,758	1,721	1,024	2,745
	iv) Municipal	61	-	61	8,413	8,480	16,893	165	168	333
	v) Aided	38	-	38	5,341	4,906	10,247	136	176	312
	vi) Un-aided	194	-	194	20,263	15,802	36,065	806	778	1,584
	Total	866	6	872	90,274	89,323	1,79,597	3,019	2,179	5,198
5.	WEST GODAVARI									
	i) Central Government	-	-	-	-	-	-	-	-	-
	ii) State Government	6	1	7	447	474	921	29	16	45
	iii) Mandal Parishad	367	1	368	37,398	38,947	76,345	1,167	909	2,076
	iv) Municipal	46	-	46	5,035	5,379	10,414	123	155	278
	v) Aided	16	-	16	1,880	1,865	3,745	52	50	102
	vi) Un-aided	45	-	45	6,653	5,349	12,002	169	247	416
	Total	480	2	482	51,413	52,014	1,03,427	1,540	1,377	2,917

19. EDUCATION

TABLE- 19.3 (Contd..)
UPPER PRIMARY SCHOOLS, DISTRICT-WISE, 2004-05

Sl.No.	District/ Management	No. of Schools			Enrolment			Teachers		
		Boys	Girls	Total	Boys	Girls	Total	Men	Women	Total
(1)	(2)	(3)	(4)	(5)	(6)	(7)	(8)	(9)	(10)	(11)
6.	KRISHNA									
	i) Central Government	-	-	-	-	-	-	-	-	-
	ii) State Government	-	-	-	-	-	-	-	-	-
	iii) Mandal Parishad	594	-	594	42,491	43,011	85,502	1,620	1,629	3,249
	iv) Municipal	27	-	27	3,220	3,762	6,982	55	117	172
	v) Aided	72	-	72	9,770	10,239	20,009	159	331	490
	vi) Un-aided	98	-	98	13,606	10,870	24,476	349	527	876
	Total	791	-	791	69,087	67,882	1,36,969	2,183	2,604	4,787
7.	GUNTUR									
	i) Central Government	-	-	-	-	-	-	-	-	-
	ii) State Government	6	-	6	730	648	1,378	17	10	27
	iii) Mandal Parishad	429	-	429	38,810	39,290	78,100	1,191	980	2,171
	iv) Municipal	55	-	55	5,972	6,156	12,128	148	164	312
	v) Aided	42	-	42	6,387	5,798	12,185	142	162	304
	vi) Un-aided	33	-	33	5,040	3,707	8,747	114	176	290
	Total	565	-	565	56,939	55,599	1,12,538	1,612	1,492	3,104
8.	PRAKASAM									
	i) Central Government	-	-	-	-	-	-	-	-	-
	ii) State Government	4	1	5	246	446	692	16	17	33
	iii) Mandal Parishad	446	1	447	35,223	34,679	69,902	1,493	801	2,294
	iv) Municipal	10	-	10	979	1,086	2,065	29	23	52
	v) Aided	34	-	34	6,438	5,887	12,325	211	73	284
	vi) Un-aided	67	-	67	8,909	6,184	15,093	380	205	585
	Total	561	2	563	51,795	48,282	1,00,077	2,129	1,119	3,248
9.	NELLORE									
	i) Central Government	-	-	-	-	-	-	-	-	-
	ii) State Government	2	-	2	128	132	260	3	7	10
	iii) Mandal Parishad	510	1	511	29,757	30,309	60,066	1,619	953	2,572
	iv) Municipal	4	-	4	455	374	829	7	16	23
	v) Aided	23	-	23	3,911	3,749	7,660	101	81	182
	vi) Un-aided	105	-	105	11,243	8,242	19,485	512	415	927
	Total	644	1	645	45,494	42,806	88,300	2,242	1,472	3,714
10.	CHITTOOR									
	i) Central Government	1	-	1	55	48	103	5	1	6
	ii) State Government	4	-	4	443	223	666	12	5	17
	iii) Mandal Parishad	641	-	641	40,160	40,346	80,506	1,508	949	2,457
	iv) Municipal	40	-	40	5,985	6,282	12,267	87	163	250
	v) Aided	13	-	13	1,630	1,421	3,051	50	68	118
	vi) Un-aided	332	1	333	32,131	23,563	55,694	1,501	1,728	3,229
	Total	1,031	1	1,032	80,404	71,883	1,52,287	3,163	2,914	6,077

19. EDUCATION

TABLE- 19.3 (Contd..)
UPPER PRIMARY SCHOOLS, DISTRICT-WISE, 2004-05

Sl.No.	District/ Management	No. of Schools			Enrolment			Teachers		
		Boys	Girls	Total	Boys	Girls	Total	Men	Women	Total
(1)	(2)	(3)	(4)	(5)	(6)	(7)	(8)	(9)	(10)	(11)
11.	KADAPA									
	i) Central Government	-	-	-	-	-	-	-	-	-
	ii) State Government	1	-	1	75	69	144	7	-	7
	iii) Mandal Parishad	403	1	404	24,045	26,743	50,788	1,138	677	1,815
	iv) Municipal	7	-	7	610	916	1,526	12	15	27
	v) Aided	29	-	29	4,753	4,335	9,088	133	79	212
	vi) Un-aided	242	-	242	31,046	20,667	51,713	1,367	853	2,220
	Total	682	1	683	60,529	52,730	1,13,259	2,657	1,624	4,281
12.	ANANTAPUR									
	i) Central Government	-	-	-	-	-	-	-	-	-
	ii) State Government	1	-	1	137	-	137	3	-	3
	iii) Mandal Parishad	512	1	513	47,565	48,220	95,785	1,664	855	2,519
	iv) Municipal	23	-	23	3,988	4,626	8,614	48	82	130
	v) Aided	6	-	6	644	461	1,105	26	10	36
	vi) Un-aided	205	-	205	26,570	18,731	45,301	1,094	762	1,856
	Total	747	1	748	78,904	72,038	1,50,942	2,835	1,709	4,544
13.	KURNOOL									
	i) Central Government	-	-	-	-	-	-	-	-	-
	ii) State Government	5	2	7	557	888	1,445	17	18	35
	iii) Mandal Parishad	657	2	659	75,971	71,286	1,47,257	1,915	1,188	3,103
	iv) Municipal	25	3	28	2,905	3,802	6,707	63	97	160
	v) Aided	32	-	32	5,171	5,062	10,233	144	92	236
	vi) Un-aided	220	-	220	34,881	23,203	58,084	1,306	1,133	2,439
	Total	939	7	946	1,19,485	1,04,241	2,23,726	3,445	2,528	5,973
14.	MAHBUBNAGAR									
	i) Central Government	-	-	-	-	-	-	-	-	-
	ii) State Government	18	2	20	2,706	2,735	5,441	70	96	166
	iii) Mandal Parishad	674	6	680	76,660	70,413	1,47,073	2,251	1,188	3,439
	iv) Municipal	-	-	-	-	-	-	-	-	-
	v) Aided	11	1	12	1,419	1,271	2,690	49	46	95
	vi) Un-aided	243	-	243	31,855	20,053	51,908	1,384	951	2,335
	Total	946	9	955	1,12,640	94,472	2,07,112	3,754	2,281	6,035
15.	RANGA REDDY									
	i) Central Government	-	-	-	-	-	-	-	-	-
	ii) State Government	9	1	10	1,177	1,166	2,343	21	29	50
	iii) Mandal Parishad.	351	-	351	35,149	36,324	71,473	1,003	625	1,628
	iv) Municipal	-	-	-	-	-	-	-	-	-
	v) Aided	12	-	12	1,758	1,860	3,618	21	89	110
	vi) Un-aided	416	-	416	55,217	44,627	99,844	1,457	2,945	4,402
	Total	788	1	789	93,301	83,977	1,77,278	2,502	3,688	6,190

19. EDUCATION

TABLE- 19.3 (Contd..)

UPPER PRIMARY SCHOOLS, DISTRICT-WISE, 2004-05

S1. No.	District/ Management	No. of Schools			Enrolment			Teachers		
		Boys	Girls	Total	Boys	Girls	Total	Men	Women	Total
(1)	(2)	(3)	(4)	(5)	(6)	(7)	(8)	(9)	(10)	(11)
16.	HYDERABAD									
	i) Central Government	-	-	-	-	-	-	-	-	-
	ii) State Government	85	2	87	9,234	11,222	20,456	213	628	841
	iii) Mandal Parishad	-	-	-	-	-	-	-	-	-
	iv) Municipal	-	-	-	-	-	-	-	-	-
	v) Aided	47	2	49	6,420	6,190	12,610	58	230	288
	vi) Un-aided	325	1	326	43,563	37,653	81,216	602	2,451	3,053
	Total	457	5	462	59,217	55,065	1,14,282	873	3,309	4,182
17.	MEDAK									
	i) Central Government	-	-	-	-	-	-	-	-	-
	ii) State Government	11	1	12	1,995	2,255	4,250	64	58	122
	iii) Mandal Parishad	566	10	576	54,702	53,472	1,08,174	1,811	762	2,573
	iv) Municipal	-	-	-	-	-	-	-	-	-
	v) Aided	6	-	6	953	665	1,618	50	17	67
	vi) Un-aided	114	-	114	15,987	12,010	27,997	697	525	1,222
	Total	697	11	708	73,637	68,402	1,42,039	2,622	1,362	3,984
18.	NIZAMABAD									
	i) Central Government	-	-	-	-	-	-	-	-	-
	ii) State Government	28	1	29	3,226	3,070	6,296	117	85	202
	iii) Mandal Parishad	365	1	366	29,655	30,476	60,131	1,341	540	1,881
	iv) Municipal	-	-	-	-	-	-	-	-	-
	v) Aided	9	-	9	1,430	1,920	3,350	34	30	64
	vi) Un-aided	216	1	217	26,839	20,758	47,597	1,334	765	2,099
	Total	618	3	621	61,150	56,224	1,17,374	2,826	1,420	4,246
19.	ADILABAD									
	i) Central Government	-	-	-	-	-	-	-	-	-
	ii) State Government	75	11	86	9,088	8,806	17,894	405	122	527
	iii) Mandal Parishad	479	4	483	38,932	40,005	78,937	1,732	534	2,266
	iv) Municipal	-	-	-	-	-	-	-	-	-
	v) Aided	9	-	9	1,109	876	1,985	47	31	78
	vi) Un-aided	175	-	175	21,281	16,373	37,654	1,085	604	1,689
	Total	738	15	753	70,410	66,060	1,36,470	3,269	1,291	4,560
20.	KARIMNAGAR									
	i) Central Government	-	-	-	-	-	-	-	-	-
	ii) State Government	21	1	22	1,997	2,196	4,193	62	67	129
	iii) Mandal Parishad	499	1	500	38,069	43,147	81,216	1,865	781	2,646
	iv) Municipal	-	-	-	-	-	-	-	-	-
	v) Aided	8	-	8	716	542	1,258	43	23	66
	vi) Un-aided	430	1	431	50,398	41,130	91,528	2,420	1,412	3,832
	Total	958	3	961	91,180	87,015	1,78,195	4,390	2,283	6,673

TABLE- 19.3 (Concl..)
UPPER PRIMARY SCHOOLS, DISTRICT-WISE, 2004-05

Sl.No.	District/ Management	No. of Schools			Enrolment			Teachers		
		Boys	Girls	Total	Boys	Girls	Total	Men	Women	Total
(1)	(2)	(3)	(4)	(5)	(6)	(7)	(8)	(9)	(10)	(11)
21.	WARANGAL									
	i) Central Government	1	-	1	60	91	151	3	4	7
	ii) State Government	36	2	38	3,348	3,608	6,956	170	101	271
	iii) Mandal Parishad	486	6	492	39,576	43,339	82,915	1,779	801	2,580
	iv) Municipal	-	-	-	-	-	-	-	-	-
	v) Aided	27	-	27	2,559	2,109	4,668	120	72	192
	vi) Un-aided	280	-	280	33,678	25,561	59,239	1,770	778	2,548
	Total	830	8	838	79,221	74,708	1,53,929	3,842	1,756	5,598
22.	KHAMMAM									
	i) Central Government	-	-	-	-	-	-	-	-	-
	ii) State Government	45	3	48	5,187	5,035	10,222	210	72	282
	iii) Mandal Parishad	611	3	614	44,895	45,307	90,202	1,587	978	2,565
	iv) Municipal	-	-	-	-	-	-	-	-	-
	v) Aided	4	-	4	420	600	1,020	12	5	17
	vi) Un-aided	100	-	100	13,358	10,439	23,797	595	402	997
	Total	760	6	766	63,860	61,381	1,25,241	2,404	1,457	3,861
23.	NALGONDA									
	i) Central Government	-	-	-	-	-	-	-	-	-
	ii) State Government	18	3	21	2,028	2,169	4,197	69	50	119
	iii) Mandal Parishad	359	-	359	36,665	36,527	73,192	1,238	611	1,849
	iv) Municipal	-	-	-	-	-	-	-	-	-
	v) Aided	12	-	12	2,217	1,867	4,084	36	71	107
	vi) Un-aided	203	-	203	28,810	20,446	49,256	1,246	722	1,968
	Total	592	3	595	69,720	61,009	1,30,729	2,589	1,454	4,043
	ANDHRA PRADESH									
	i) Central Government	2	-	2	115	139	254	8	5	13
	ii) State Government	515	52	567	58,460	57,563	1,16,023	2,128	1,498	3,626
	iii) Mandal Parishad	10,834	42	10,876	9,24,961	9,40,130	18,65,091	33,995	18,825	52,820
	iv) Municipal	352	3	355	44,117	47,807	91,924	900	1,145	2,045
	v) Aided	472	4	476	68,546	66,424	1,34,970	1,723	1,855	3,578
	vi) Un-aided	4,387	4	4,391	5,51,244	4,13,371	9,64,615	22,146	19,757	41,903
	Total	16,562	105	16,667	16,47,443	15,25,434	31,72,877	60,900	43,085	1,03,985

Source: Directorate of School Education, Andhra Pradesh.

19. EDUCATION

TABLE- 19.4

HIGH SCHOOLS, DISTRICT-WISE, 2004-05

Sl. No.	District/ Management	No. of schools			Enrolment			Teachers		
		Boys	Girls	Total	Boys	Girls	Total	Men	Women	Total
(1)	(2)	(3)	(4)	(5)	(6)	(7)	(8)	(9)	(10)	(11)
1.	SRIKAKULAM									
	i) Central Government	1	-	1	214	198	412	16	2	18
	ii) State Government	48	16	64	16,187	13,261	29,448	620	220	840
	iii) Zilla Parishad	276	8	284	51,088	45,273	96,361	1,473	378	1,851
	iv) Municipal	10	3	13	2,294	3,619	5,913	73	49	122
	v) Aided	2	-	2	284	239	523	4	7	11
	vi) Un-aided	34	-	34	6,400	3,909	10,309	276	148	424
	TOTAL	371	27	398	76,467	66,499	1,42,966	2,462	804	3,266
2.	VIZIANAGARAM									
	i) Central Government	-	-	-	-	-	-	-	-	-
	ii) State Government	24	20	44	8,361	9,529	17,890	333	159	492
	iii) Zilla Parishad	201	4	205	38,031	30,949	68,980	1,136	324	1,460
	iv) Municipal	9	1	10	2,142	2,521	4,663	80	49	129
	v) Aided	15	5	20	5,558	5,529	11,087	123	99	222
	vi) Un-aided	62	-	62	10,123	6,492	16,615	424	209	633
	TOTAL	311	30	341	64,215	55,020	1,19,235	2,096	840	2,936
3.	VISAKHAPATNAM									
	i) Central Government	2	-	2	612	528	1,140	27	33	60
	ii) State Government	69	29	98	23,468	17,654	41,122	709	267	976
	iii) Zilla Parishad	224	10	234	48,091	41,412	89,503	893	549	1,442
	iv) Municipal	24	3	27	6,844	8,459	15,303	146	161	307
	v) Aided	25	3	28	9,643	8,896	18,539	199	206	405
	vi) Un-aided	129	2	131	31,823	25,758	57,581	803	1,417	2,220
	TOTAL	473	47	520	1,20,481	1,02,707	2,23,188	2,777	2,633	5,410
4.	EAST GODAVARI									
	i) Central Government	2	-	2	445	292	737	27	14	41
	ii) State Government	38	28	66	14,744	14,834	29,578	572	378	950
	iii) Zilla Parishad	392	19	411	85,975	89,942	1,75,917	2,570	1,240	3,810
	iv) Municipal	40	5	45	8,891	9,600	18,491	310	221	531
	v) Aided	44	4	48	10,118	10,388	20,506	331	300	631
	vi) Un-aided	166	2	168	22,815	16,137	38,952	964	654	1,618
	TOTAL	682	58	740	1,42,988	1,41,193	2,84,181	4,774	2,807	7,581
5.	WEST GODAVARI									
	i) Central Government	1	-	1	136	33	169	2	-	2
	ii) State Government	31	11	42	7,387	6,166	13,553	259	199	458
	iii) Zilla Parishad	295	11	306	67,212	69,676	1,36,888	1,942	987	2,929
	iv) Municipal	26	4	30	5,859	7,172	13,031	200	143	343
	v) Aided	38	4	42	10,925	10,097	21,022	311	264	575
	vi) Un-aided	67	-	67	11,509	9,205	20,714	429	427	856
	TOTAL	458	30	488	1,03,028	1,02,349	2,05,377	3,143	2,020	5,163

19. EDUCATION

TABLE- 19.4 (Contd..)
HIGH SCHOOLS, DISTRICT-WISE, 2004-05

Sl. No.	District/ Management	No. of schools			Enrolment			Teachers		
		Boys	Girls	Total	Boys	Girls	Total	Men	Women	Total
(1)	(2)	(3)	(4)	(5)	(6)	(7)	(8)	(9)	(10)	(11)
6.	KRISHNA									
	i) Central Government	7	-	7	1,310	1,211	2,521	76	59	135
	ii) State Government	16	11	27	4,384	5,026	9,410	167	131	298
	iii) Zilla Parishad	280	10	290	57,314	52,007	1,09,321	1,640	1,309	2,949
	iv) Municipal	31	3	34	5,912	7,155	13,067	224	248	472
	v) Aided	55	11	66	14,020	15,832	29,852	339	545	884
	vi) Un-aided	91	2	93	23,700	17,760	41,460	590	853	1,443
	TOTAL	480	37	517	1,06,640	98,991	2,05,631	3,036	3,145	6,181
7.	GUNTUR									
	i) Central Government	2	-	2	366	228	594	30	10	40
	ii) State Government	18	8	26	4,851	4,329	9,180	175	193	368
	iii) Zilla Parishad	286	8	294	56,045	47,623	1,03,668	1894	1,111	3,005
	iv) Municipal	21	4	25	5,182	5,494	10,676	179	217	396
	v) Aided	82	14	96	23,542	23,190	46,732	650	587	1,237
	vi) Un-aided	84	1	85	15,944	10,769	26,713	573	530	1,103
	TOTAL	493	35	528	1,05,930	91,633	1,97,563	3,501	2,648	6,149
8.	PRAKASAM									
	i) Central Government	-	-	-	-	-	-	-	-	-
	ii) State Government	27	14	41	9,188	8,399	17,587	381	214	595
	iii) Zilla Parishad	256	9	265	42,611	33,411	76,022	1,608	620	2,228
	iv) Municipal	4	2	6	1,228	1,512	2,740	73	61	134
	v) Aided	54	5	59	10,831	7,435	18,266	395	183	578
	vi) Un-aided	79	8	87	15,412	10,337	25,749	540	271	811
	TOTAL	420	38	458	79,270	61,094	1,40,364	2,997	1,349	4,346
9.	NELLORE									
	i) Central Government	4	-	4	431	406	837	28	5	33
	ii) State Government	23	9	32	7,755	5,319	13,074	267	164	431
	iii) Zilla Parishad	263	16	279	42,436	40,306	82,742	1,522	883	2,405
	iv) Municipal	19	1	20	3,425	4,001	7,426	118	89	207
	v) Aided	19	6	25	6,860	6,704	13,564	171	149	320
	vi) Un-aided	99	1	100	16,685	12,285	28,970	648	465	1,113
	TOTAL	427	33	460	77,592	69,021	1,46,613	2,754	1,755	4,509
10.	CHITTOOR									
	i) Central Government	2	-	2	571	552	1,123	41	24	65
	ii) State Government	28	14	42	13,171	10,367	23,538	398	281	679
	iii) Zilla Parishad	437	17	454	78,122	72,974	1,51,096	2,080	1,102	3,182
	iv) Municipal	19	1	20	5,022	5,248	10,270	90	115	205
	v) Aided	21	3	24	5,402	6,022	11,424	184	125	309
	vi) Un-aided	208	-	208	29,832	20,888	50,720	1,330	973	2,303
	TOTAL	715	35	750	1,32,120	1,16,051	2,48,171	4,123	2,620	6,743

19. EDUCATION

TABLE- 19.4 (Contd..)
HIGH SCHOOLS, DISTRICT-WISE, 2004-05

Sl. No.	District/ Management	No. of schools			Enrolment			Teachers		
		Boys	Girls	Total	Boys	Girls	Total	Men	Women	Total
(1)	(2)	(3)	(4)	(5)	(6)	(7)	(8)	(9)	(10)	(11)
11.	KADAPA									
	i) Central Government	1	-	1	224	127	351	18	6	24
	ii) State Government	19	8	27	5,386	4,468	9,854	214	160	374
	iii) Zilla Parishad	250	16	266	34,563	34,315	68,878	1,615	669	2,284
	iv) Municipal	13	2	15	2,436	2,908	5,344	107	70	177
	v) Aided	30	6	36	8,060	6,983	15,043	297	175	472
	vi) Un-aided	228	3	231	37,575	23,798	61,373	1,807	800	2,607
	TOTAL	541	35	576	88,244	72,599	1,60,843	4,058	1,880	5,938
12.	ANANTAPUR									
	i) Central Government	5	-	5	994	914	1908	47	38	85
	ii) State Government	26	10	36	13,661	9,800	23,461	391	237	628
	iii) Zilla Parishad	314	15	329	73,752	70,080	1,43,832	1,655	722	2,377
	iv) Municipal	18	7	25	7,944	8,341	16,285	175	165	340
	v) Aided	13	3	16	3,701	3,772	7,473	97	80	177
	vi) Un-aided	105	2	107	16,959	12,230	29,189	741	429	1,170
	TOTAL	481	37	518	1,17,011	1,05,137	2,22,148	3,106	1,671	4,777
13.	KURNOOL									
	i) Central Government	2	-	2	344	222	566	35	16	51
	ii) State Government	25	17	42	10,690	8,834	19,524	329	296	625
	iii) Zilla Parishad	230	16	246	58,540	38,159	96,699	1,368	632	2,000
	iv) Municipal	12	1	13	4,267	3,569	7,836	123	92	215
	v) Aided	43	3	46	11,868	9,565	21,433	346	195	541
	vi) Un-aided	153	2	155	26,367	16,683	43,050	1,171	694	1,865
	TOTAL	465	39	504	1,12,076	77,032	1,89,108	3,372	1,925	5,297
14.	MAHBUBNAGAR									
	i) Central Government	-	-	-	-	-	-	-	-	-
	ii) State Government	42	16	58	11,683	10,560	22,243	464	276	740
	iii) Zilla Parishad	398	26	424	68,983	47,622	1,16,605	2,388	899	3,287
	iv) Municipal	-	-	-	-	-	-	-	-	-
	v) Aided	24	2	26	3,540	3,687	7,227	135	113	248
	vi) Un-aided	166	1	167	22,344	14,360	36,704	1,185	507	1,692
	TOTAL	630	45	675	1,06,550	76,229	1,82,779	4,172	1,795	5,967
15.	RANGA REDDY									
	i) Central Government	5	-	5	1,846	1,682	3,528	59	133	192
	ii) State Government	15	7	22	3,746	4,048	7,794	123	168	291
	iii) Zilla Parishad	343	29	372	62,869	59,491	1,22,360	1,475	893	2,368
	iv) Municipal	-	-	-	-	-	-	-	-	-
	v) Aided	23	3	26	3,802	4,610	8,412	113	163	276
	vi) Un-aided	586	-	586	91,432	71,071	1,62,503	2,544	5,169	7,713
	TOTAL	972	39	1,011	1,63,695	1,40,902	3,04,597	4,314	6,526	10,840

19. EDUCATION

TABLE- 19.4 (Contd..)
HIGH SCHOOLS, DISTRICT-WISE, 2004-05

Sl. No.	District/ Management	No. of schools			Enrolment			Teachers		
		Boys	Girls	Total	Boys	Girls	Total	Men	Women	Total
(1)	(2)	(3)	(4)	(5)	(6)	(7)	(8)	(9)	(10)	(11)
16.	HYDERABAD									
	i) Central Government	5	1	6	2,709	2,535	5,244	93	131	224
	ii) State Government	125	38	163	14,655	25,708	40,363	576	1,251	1,827
	iii) Zilla Parishad	6	4	10	1,102	1,608	2,710	41	77	118
	iv) Municipal	-	-	-	-	-	-	-	-	-
	v) Aided	110	39	149	18,127	32,661	50,788	349	1,253	1,602
	vi) Un-aided	610	15	625	1,13,035	98,130	2,11,165	2,032	6,187	8,219
	TOTAL	856	97	953	1,49,628	1,60,642	3,10,270	3,091	8,899	11,990
17.	MEDAK									
	i) Central Government	-	-	-	-	-	-	-	-	-
	ii) State Government	32	8	40	10,068	5,265	15,333	350	161	511
	iii) Zilla Parishad	372	17	389	56,320	49,880	1,06,200	1,988	672	2,660
	iv) Municipal	-	-	-	-	-	-	-	-	-
	v) Aided	3	1	4	820	767	1,587	21	24	45
	vi) Un-aided	95	-	95	18,409	13,840	32,249	667	635	1,302
	TOTAL	502	26	528	85,617	69,752	1,55,369	3,026	1,492	4,518
18.	NIZAMABAD									
	i) Central Government	-	-	-	-	-	-	-	-	-
	ii) State Government	33	11	44	5,988	6,174	12,162	282	144	426
	iii) Zilla Parishad	341	22	363	43,344	40,297	83,641	1,757	638	2,395
	iv) Municipal	-	-	-	-	-	-	-	-	-
	v) Aided	19	1	20	3,584	5,407	8,991	111	116	227
	vi) Un-aided	159	-	159	23,699	14,907	38,606	1,113	592	1,705
	TOTAL	552	34	586	76,615	66,785	1,43,400	3,263	1,490	4,753
19.	ADILABAD									
	i) Central Government	-	-	-	-	-	-	-	-	-
	ii) State Government	69	27	96	16,045	14,616	30,661	768	209	977
	iii) Zilla Parishad	247	12	259	39,492	34,376	73,868	1,363	378	1,741
	iv) Municipal	-	-	-	-	-	-	-	-	-
	v) Aided	24	-	24	4,375	4,559	8,934	184	117	301
	vi) Un-aided	185	1	186	29,132	21,749	50,881	1,441	556	1,997
	TOTAL	525	40	565	89,044	75,300	1,64,344	3,756	1,260	5,016
20.	KARIMNAGAR									
	i) Central Government	-	-	-	-	-	-	-	-	-
	ii) State Government	37	13	50	7,825	7,298	15,123	334	218	552
	iii) Zilla Parishad	504	27	531	69,836	74,490	1,44,326	2,744	962	3,706
	iv) Municipal	-	-	-	-	-	-	-	-	-
	v) Aided	24	1	25	5,292	4,024	9,316	214	139	353
	vi) Un-aided	381	5	386	51,878	38,479	90,357	2,947	1,119	4,066
	TOTAL	946	46	992	1,34,831	1,24,291	2,59,122	6,239	2,438	8,677

19. EDUCATION

TABLE- 19.4 (Concl..)
HIGH SCHOOLS, DISTRICT-WISE, 2004-05

Sl. No.	District/ Management	No. of schools			Enrolment			Teachers		
		Boys	Girls	Total	Boys	Girls	Total	Men	Women	Total
(1)	(2)	(3)	(4)	(5)	(6)	(7)	(8)	(9)	(10)	(11)
21.	WARANGAL									
	i) Central Government	3	-	3	601	542	1,143	29	13	42
	ii) State Government	63	24	87	11,148	12,409	23,557	608	351	959
	iii) Zilla Parishad	394	11	405	59,881	56,683	1,16,564	2,386	829	3,215
	iv) Municipal	-	-	-	-	-	-	-	-	-
	v) Aided	29	5	34	3,573	5,192	8,765	210	203	413
	vi) Un-aided	378	3	381	48,144	33,040	81,184	2,632	1,171	3,803
	TOTAL	867	43	910	1,23,347	1,07,866	2,31,213	5,865	2,567	8,432
22.	KHAMMAM									
	i) Central Government	-	-	-	-	-	-	-	-	-
	ii) State Government	70	22	92	21,751	15,611	37,362	605	302	907
	iii) Zilla Parishad	273	13	286	41,852	38,521	80,373	1,397	703	2,100
	iv) Municipal	-	-	-	-	-	-	-	-	-
	v) Aided	21	6	27	4,721	6,500	11,221	127	252	379
	vi) Un-aided	89	-	89	17,348	12,477	29,825	588	447	1,035
	TOTAL	453	41	494	85,672	73,109	1,58,781	2,717	1,704	4,421
23.	NALGONDA									
	i) Central Government	-	-	-	-	-	-	-	-	-
	ii) State Government	30	15	45	7,871	7,197	15,068	313	227	540
	iii) Zilla Parishad	484	11	495	80,479	68,107	1,48,586	2,829	875	3,704
	iv) Municipal	-	-	-	-	-	-	-	-	-
	v) Aided	22	5	27	3,913	4,804	8,717	141	148	289
	vi) Un-aided	260	3	263	39,166	26,442	65,608	2,177	779	2,956
	TOTAL	796	34	830	1,31,429	1,06,550	2,37,979	5,460	2,029	7,489
	ANDHRA PRADESH									
	i) Central Government	42	1	43	10,803	9,470	20,273	528	484	1,012
	ii) State Government	908	376	1,284	2,50,013	2,26,872	4,76,885	9,238	6,206	15,444
	iii) Zilla Parishad	7,066	331	7,397	12,57,938	11,37,202	23,95,140	39,764	17,452	57,216
	iv) Municipal	246	37	283	61,446	69,599	1,31,045	1,898	1,680	3,578
	v) Aided	740	130	870	1,72,559	1,86,863	3,59,422	5,052	5,443	10,495
	vi) Un-aided	4,414	51	4,465	7,19,731	5,30,746	12,50,477	27,622	25,032	52,654
	TOTAL	13,416	926	14,342	24,72,490	21,60,752	46,33,242	84,102	56,297	1,40,399

Source: Directorate of School Education, Andhra Pradesh.

19. EDUCATION

TABLE- 19.5
HIGHER SECONDARY SCHOOLS, DISTRICT-WISE, 2004-05

Sl. No.	District/ Management	No. of Institutions			Enrolment			Teachers		
		Boys	Girls	Total	Boys	Girls	Total	Men	Women	Total
(1)	(2)	(3)	(4)	(5)	(6)	(7)	(8)	(9)	(10)	(11)
1.	SRIKAKULAM									
	i. Central Govt.	2	-	2	527	343	870	33	12	45
	ii. Pvt. Unaided	-	-	-	-	-	-	-	-	-
	Total	2	-	2	527	343	870	33	12	45
2.	VIZIANAGARAM									
	i. Central Govt.	2	-	2	846	140	986	44	7	51
	ii. Pvt. Unaided	-	-	-	-	-	-	-	-	-
	Total	2	-	2	846	140	986	44	7	51
3.	VISAKHAPATNAM									
	i. Central Govt.	8	-	8	4,857	4,410	9,267	232	172	404
	ii. Pvt. Unaided	8	-	8	5,629	4,996	10,625	137	360	497
	Total	16	-	16	10,486	9,406	19,892	369	532	901
4.	EAST GODAVARI									
	i. Central Govt.	1	-	1	390	373	763	16	5	21
	ii. Pvt. Unaided	-	-	-	-	-	-	-	-	-
	Total	1	-	1	390	373	763	16	5	21
5.	WEST GODAVARI									
	i. Central Govt.	1	-	1	-	-	-	-	-	-
	ii. Pvt. Unaided	1	-	1	487	366	853	25	23	48
	Total	2	-	2	487	366	853	25	23	48
6.	KRISHNA									
	i. Central Govt.	1	-	1	414	253	667	15	9	24
	ii. Pvt. Unaided	2	1	3	981	3,339	4,320	29	69	98
	Total	3	1	4	1,395	3,592	4,987	44	78	122
7.	GUNTUR									
	i. Central Govt.	1	-	1	364	270	634	19	11	30
	ii. Pvt. Unaided	-	-	-	-	-	-	-	-	-
	Total	1	-	1	364	270	634	19	11	30
8.	PRAKASAM									
	i. Central Govt.	1	-	1	294	150	444	16	9	25
	ii. Pvt. Unaided	-	-	-	-	-	-	-	-	-
	Total	1	-	1	294	150	444	16	9	25
9.	NELLORE									
	i. Central Govt.	2	-	2	897	720	1,617	74	54	128
	ii. Pvt. Unaided	1	-	1	210	55	265	10	4	14
	Total	3	-	3	1,107	775	1,882	84	58	142

19. EDUCATION

TABLE- 19.5 (Contd.)
HIGHER SECONDARY SCHOOLS, DISTRICT-WISE,2004-05

Sl. No.	District/ Management	No. of Institutions			Enrolment			Teachers		
		Boys	Girls	Total	Boys	Girls	Total	Men	Women	Total
(1)	(2)	(3)	(4)	(5)	(6)	(7)	(8)	(9)	(10)	(11)
10.	CHITTOOR									
	i. Central Govt.	1	-	1	298	184	482	18	8	26
	ii. Pvt. Unaided	1	-	1	201	166	367	35	25	60
	Total	2	-	2	499	350	849	53	33	86
11.	KADAPA									
	i. Central Govt.	-	-	-	-	-	-	-	-	-
	ii. Pvt. Unaided	1	-	1	727	155	882	26	14	40
	Total	1	-	1	727	155	882	26	14	40
12.	ANANTAPUR									
	i. Central Govt.	2	-	2	449	312	761	25	11	36
	ii. Pvt. Unaided	1	-	1	697	445	1,142	45	18	63
	Total	3	-	3	1,146	757	1,903	70	29	99
13.	KURNOOL									
	i. Central Govt.	-	-	-	-	-	-	-	-	-
	ii. Pvt. Unaided	-	-	-	-	-	-	-	-	-
	Total	-	-	-	-	-	-	-	-	-
14.	MAHBUBNAGAR									
	i. Central Govt.	1	-	1	270	136	406	20	3	23
	ii. Pvt. Unaided	-	-	-	-	-	-	-	-	-
	Total	1	-	1	270	136	406	20	3	23
15.	RANGA REDDY									
	i. Central Govt.	11	-	11	5,387	4,908	10,295	149	279	428
	ii. Pvt. Unaided	5	-	5	5,416	3,113	8,529	79	310	389
	Total	16	-	16	10,803	8,021	18,824	228	589	817
16.	HYDERABAD									
	i. Central Govt.	4	-	4	3,619	3,054	6,673	84	138	222
	ii. Pvt. Unaided	5	3	8	3,729	8,986	12,715	91	426	517
	Total	9	3	12	7,348	12,040	19,388	175	564	739
17.	MEDAK									
	i. Central Govt.	2	-	2	754	639	1,393	33	24	57
	ii. Pvt. Unaided	1	-	1	283	77	360	8	4	12
	Total	3	-	3	1,037	716	1,753	41	28	69
18.	NIZAMABAD									
	i. Central Govt.	1	-	1	291	136	427	17	5	22
	ii. Pvt. Unaided	-	-	-	-	-	-	-	-	-
	Total	1	-	1	291	136	427	17	5	22

19. EDUCATION

TABLE- 19.5 (Concl..)
HIGHER SECONDARY SCHOOLS, DISTRICT-WISE, 2004-05

Sl. No.	District/ Management	No. of Institutions			Enrolment			Teachers		
		Boys	Girls	Total	Boys	Girls	Total	Men	Women	Total
(1)	(2)	(3)	(4)	(5)	(6)	(7)	(8)	(9)	(10)	(11)
19.	ADILABAD									
	i. Central Govt.	1	-	1	295	146	441	18	4	22
	ii. Pvt. Unaided	-	-	-	-	-	-	-	-	-
	Total	1	-	1	295	146	441	18	4	22
20.	KARIMNAGAR									
	i. Central Govt.	2	-	2	610	486	1,096	33	15	48
	ii. Pvt. Unaided	-	-	-	-	-	-	-	-	-
	Total	2	-	2	610	486	1,096	33	15	48
21.	WARANGAL									
	i. Central Govt.	1	-	1	293	152	445	19	4	23
	ii. Pvt. Unaided	-	-	-	-	-	-	-	-	-
	Total	1	-	1	293	152	445	19	4	23
22.	KHAMMAM									
	i. Central Govt.	1	-	1	260	134	394	13	9	22
	ii. Pvt. Unaided	2	-	2	1,051	1,006	2,057	35	22	57
	Total	3	-	3	1,311	1,140	2,451	48	31	79
23.	NALGONDA									
	i. Central Govt.	1	-	1	265	145	410	16	7	23
	ii. Pvt. Unaided	-	-	-	-	-	-	-	-	-
	Total	1	-	1	265	145	410	16	7	23
	ANDHRA PRADESH									
	i. Central Govt.	47	-	47	21,380	17,091	38,471	894	786	1,680
	ii. Pvt. Unaided	28	4	32	19,411	22,704	42,115	520	1,275	1,795
	Total	75	4	79	40,791	39,795	80,586	1414	2,061	3,475

Source: Directorate of School Education, Andhra Pradesh.

19. EDUCATION

TABLE- 19.6

ENROLMENT RATIO IN CLASSES I-V, VI-VII AND VIII-X, 2004-05

Sl. No.	District	Classes (I-V) (6-10 years)			Classes (VI-VII) (11-12 years)			Classes (VIII-X) (13 –15 years)		
		Boys	Girls	Total	Boys	Girls	Total	Boys	Girls	Total
(1)	(2)	(3)	(4)	(5)	(6)	(7)	(8)	(9)	(10)	(11)
1.	Srikakulam	97.99	97.22	97.60	81.15	73.68	77.38	59.50	49.98	54.71
2.	Vizianagaram	111.69	108.71	110.20	75.95	67.54	71.71	51.97	42.42	47.18
3.	Visakhapatnam	94.98	97.04	95.99	74.06	68.17	71.13	54.27	46.03	50.18
4.	East Godavari	90.86	93.49	92.16	74.86	75.49	75.17	52.12	51.75	51.94
5.	West Godavari	82.08	85.27	83.66	67.78	67.82	67.80	47.94	48.52	48.23
6.	Krishna	80.96	85.09	82.99	62.69	62.28	62.49	45.36	43.38	44.38
7.	Guntur	81.96	85.01	83.47	59.37	53.20	56.31	40.73	35.42	38.10
8.	Prakasam	106.36	109.41	107.85	67.24	57.41	62.39	45.51	34.81	40.24
9.	Nellore	94.97	95.13	95.05	73.89	68.82	71.37	53.47	47.57	50.55
10.	Chittoor	100.66	100.00	100.34	90.25	82.81	86.55	63.41	55.55	59.52
11.	Kadapa	122.14	120.39	121.28	89.69	78.86	84.33	59.35	48.76	54.13
12.	Anantapur	106.42	109.47	107.90	85.06	82.63	83.87	57.27	51.88	54.64
13.	Kurnool	129.69	129.95	129.82	85.33	67.34	76.47	57.21	38.55	48.05
14.	Mahbubnagar	137.00	131.41	134.27	82.95	63.53	73.36	55.17	39.42	47.42
15.	Ranga Reddy	146.56	146.50	146.53	106.55	99.44	103.09	75.50	68.47	72.09
16.	Hyderabad	111.07	124.57	117.54	85.33	97.28	91.11	60.51	73.28	66.67
17.	Medak	125.80	127.69	126.73	85.04	75.16	80.15	56.97	45.92	51.52
18.	Nizamabad	122.96	120.11	121.53	85.21	76.26	80.69	58.51	49.14	53.79
19.	Adilabad	134.03	133.84	133.93	99.24	89.95	94.61	63.47	53.52	58.53
20.	Karimnagar	119.51	118.62	119.07	94.91	90.88	92.89	70.49	64.31	67.41
21.	Warangal	123.26	125.29	124.25	92.61	87.11	89.89	67.97	59.70	63.90
22.	Khammam	105.06	106.62	105.82	95.52	87.60	91.60	57.08	49.22	53.20
23.	Nalgonda	123.10	123.15	123.13	97.77	86.40	92.17	69.54	56.10	62.94
ANDHRA PRADESH		109.26	110.52	109.88	82.27	76.07	79.20	57.13	50.25	53.73

Source: Commissioner and Director of School Education, Andhra Pradesh.

19. EDUCATION

TABLE- 19.7
DROPOUT RATES IN CLASSES I-V, I-VII AND I-X, 2004-05

Sl. No.	District	Classes (I-V)			Classes (I-VII)			Classes (I-X)		
		Boys	Girls	Total	Boys	Girls	Total	Boys	Girls	Total
(1)	(2)	(3)	(4)	(5)	(6)	(7)	(8)	(9)	(10)	(11)
1.	Srikakulam	20.44	21.14	20.79	41.41	45.89	43.62	62.46	69.58	65.96
2.	Vizianagaram	17.80	19.39	18.60	48.70	53.88	51.29	63.07	69.27	66.08
3.	Visakhapatnam	25.25	27.76	26.51	45.32	49.59	47.44	54.67	60.20	57.32
4.	East Godavari	24.95	22.49	23.72	47.02	45.36	46.20	62.31	64.47	63.40
5.	West Godavari	20.63	17.63	19.14	45.79	45.39	45.59	63.57	63.52	63.55
6.	Krishna	21.63	19.24	20.44	46.38	47.97	47.18	60.21	62.61	61.40
7.	Guntur	29.15	32.26	30.73	55.22	60.50	57.86	65.60	70.06	67.78
8.	Prakasam	33.39	36.49	34.94	62.57	69.23	65.87	69.69	77.63	73.51
9.	Nellore	21.93	20.90	21.43	47.28	51.62	49.44	67.49	71.75	69.59
10.	Chittoor	8.98	10.46	9.71	27.76	34.66	31.19	51.95	60.44	56.21
11.	Kadapa	7.03	9.66	8.34	36.98	45.23	41.03	55.53	63.86	59.57
12.	Anantapur	19.72	19.12	19.42	38.18	42.07	40.12	65.45	70.96	68.17
13.	Kurnool	32.99	39.68	36.29	54.21	63.67	58.76	62.79	71.18	66.57
14.	Mahbubnagar	51.32	54.90	53.02	69.22	73.20	71.03	74.67	74.93	74.77
15.	Ranga Reddy	31.57	32.47	32.00	44.71	47.49	46.05	58.62	60.93	59.71
16.	Hyderabad	12.06	4.97	8.53	14.97	7.42	11.20	31.61	23.96	27.77
17.	Medak	52.03	52.67	52.34	64.70	66.33	65.47	70.69	72.00	71.27
18.	Nizamabad	49.97	48.26	49.15	59.96	58.54	59.30	63.23	62.86	63.07
19.	Adilabad	36.50	37.39	36.94	65.20	67.58	66.36	72.47	75.09	73.69
20.	Karimnagar	29.63	25.19	27.49	52.33	50.93	51.66	50.27	51.06	50.64
21.	Warangal	51.73	52.54	52.13	63.84	65.63	64.71	62.04	64.06	62.97
22.	Khammam	17.49	19.01	18.25	55.59	57.61	56.56	68.60	71.35	69.89
23.	Nalgonda	40.65	43.16	41.88	58.01	62.52	60.20	59.80	62.35	60.94
ANDHRA PRADESH		31.77	32.14	31.95	51.96	54.46	53.17	62.30	65.24	63.69

Source: Commissioner and Director of School Education, Andhra Pradesh.

19. EDUCATION

TABLE-19.8
SPECIAL SCHOOLS, DISTRICT-WISE, 2004-05

Sl. No.	District	No. of Schools	Enrolment			Teachers		
			Boys	Girls	Total	Men	Women	Total
(1)	(2)	(3)	(4)	(5)	(6)	(7)	(8)	(9)
I.	Deaf & Dumb Schools:							
1.	Vizianagaram	3	270	190	460	22	11	33
2.	Visakhapatnam	6	247	62	309	8	10	18
3.	East Godavari	3	211	127	338	12	15	27
4.	West Godavari	1	70	43	113	2	1	3
5.	Krishna	1	113	63	176	2	12	14
6.	Guntur	1	68	24	92	9	7	16
7.	Prakasam	2	233	112	345	18	8	26
8.	Chittoor	4	299	177	476	21	25	46
9.	Kadapa	2	144	89	233	7	7	14
10.	Anantapur	1	60	2	62	-	-	-
11.	Kurnool	1	5	6	11	1	-	1
12.	Ranga Reddy	3	109	58	167	8	10	18
13.	Hyderabad	3	360	141	501	19	47	66
14.	Medak	1	5	8	13	-	1	1
15.	Nizamabad	1	46	40	86	7	6	13
16.	Adilabad	1	19	4	23	1	-	1
17.	Karimnagar	1	192	18	210	8	5	13
18.	Warangal	4	258	205	463	19	26	45
19.	Nalgonda	3	168	139	307	13	6	19
Total:		42	2,877	1,508	4,385	177	197	374
II.	Schools for Blind:							
1.	Vizianagaram	4	166	101	267	18	14	32
2.	Visakhapatnam	4	47	105	152	15	7	22
3.	East Godavari	2	45	37	82	6	3	9
5.	West Godavari	2	88	36	124	8	3	11
6.	Krishna	2	342	277	619	2	12	14
7.	Guntur	2	85	31	116	4	5	9
8.	Nellore	1	31	14	45	2	1	3
9.	Chittoor	1	43	45	88	4	4	8
10.	Kadapa	1	66	24	90	9	7	16
11.	Anantapur	1	138	61	199	14	4	18
12.	Mahbubnagar	2	202	104	306	18	8	26
13.	Hyderabad	3	297	86	383	16	31	47
14.	Medak	1	1	5	6	1	-	1
15.	Nizambad	1	44	20	64	2	3	5
16.	Adilabad	1	5	-	5	1	-	1
17.	Nalgonda	2	89	45	134	13	4	17
Total		30	1,689	991	2,680	133	106	239

19. EDUCATION

TABLE-19.8
SPECIAL SCHOOLS, DISTRICT-WISE, 2004-05

Sl. No.	District	No. of Schools	Enrolment			Teachers		
			Boys	Girls	Total	Men	Women	Total
(1)	(2)	(3)	(4)	(5)	(6)	(7)	(8)	(9)
III.	Schools for Orthopaedically Handicapped:							
1.	Visakhapatnam	1	193	161	354	8	4	12
2.	East Godavari	2	96	15	111	4	8	12
3.	West Godavari	1	22	18	40	1	5	6
4.	Guntur	3	125	78	203	11	9	20
5.	Chittoor	1	16	4	20	1	-	1
6.	Anantapur	1	8	7	15	-	1	1
7.	Mahabubnagar	1	110	50	160	17	5	22
8.	Ranga Reddy	1	68	43	111	2	9	11
	Total:	11	638	376	1,014	44	41	85
IV.	Schools for Mentally Retarded:	33	2,300	1,244	3,544	131	249	380
	Total:	33	2,300	1,244	3,544	131	249	380
	ANDHRA PRADESH:	116	7,504	4,119	11,623	485	593	1,078

Source: Director of School Education, Andhra Pradesh.

19. EDUCATION

TABLE- 19.9
ORIENTAL SCHOOLS (HINDI VIDYALAYAS AND SANSKRIT PATHASALAS)
DISTRICT-WISE, 2004-05

Sl.No	District	No.of Schools	Enrolment			Teachers		
			Boys	Girls	Total	Men	Women	Total
(1)	(2)	(3)	(4)	(5)	(6)	(7)	(8)	(9)
1.	Srikakulam	1	5	1	6	1	-	1
2.	Vizianagaram	6	728	715	1,443	28	6	34
3.	Visakhapatnam	5	366	377	743	19	13	32
4.	East Godavari	13	866	1,481	2,347	42	40	82
5.	West Godavari	25	2,962	2,808	5,770	112	74	186
6.	Krishna	11	1,137	1,446	2,583	43	45	88
7.	Guntur	13	938	1,101	2,039	34	62	96
8.	Prakasam	17	1,705	1,386	3,091	79	27	106
9.	Nellore	10	917	691	1,608	37	15	52
10.	Chittoor	10	1,417	1,240	2,657	70	22	92
11.	Kadapa	26	2,337	2,321	4,658	142	45	187
12.	Anantapur	8	819	1,283	2,102	63	31	94
13.	Kurnool	17	1,515	2,427	3,942	94	41	135
14.	Mahbubnagar	-	-	-	-	-	-	-
15.	Ranga Reddy	-	-	-	-	-	-	-
16.	Hyderabad	14	3,223	3,164	6,387	52	138	190
17.	Medak	-	-	-	-	-	-	-
18.	Nizamabad	1	345	295	640	9	7	16
19.	Adilabad	-	-	-	-	-	-	-
20.	Karimnagar	2	83	356	439	6	1	7
21.	Warangal	1	19	22	41	1	1	2
22.	Khammam	-	-	-	-	-	-	-
23.	Nalgonda	-	-	-	-	-	-	-
ANDHRA PRADESH		180	19,382	21,114	40,496	832	568	1,400

Source: Directorate of School Education, Andhra Pradesh.

19. EDUCATION

TABLE- 19.10
REFORMATORY SCHOOLS, DISTRICT-WISE, 2004-05

Sl.No	District	No.of Schools	Enrolment			Teachers		
			Boys	Girls	Total	Men	Women	Total
(1)	(2)	(3)	(4)	(5)	(6)	(7)	(8)	(9)
1.	Visakhapatnam	2	313	-	313	3	1	4
2.	East Godavari	2	112	-	112	-	1	1
3.	West Godavari	1	16	16	32	1	6	7
4.	Krishna	1	120	-	120	-	-	-
5.	Kadapa	1	406	-	406	5	1	6
6.	Hyderabad	3	60	29	89	1	6	7
7.	Nizamabad	1	2	-	2	1	-	1
8.	Warangal	1	332	61	393	1	-	1
9.	Khammam	1	32	28	60	4	6	10
6.	Nalgonda	1	49	41	90	2	5	7
Total		14	1,442	175	1,617	18	26	44

Source: Directorate of School Education, Andhra Pradesh.

19. EDUCATION

TABLE- 19.11

DISTRICT INSTITUTES OF EDUCATIONAL TRAINING COLLEGES, 2004-05

Sl. No.	District	No. of Institutes	Enrolment			Teachers		
			Men	Women	Total	Men	Women	Total
(1)	(2)	(3)	(4)	(5)	(6)	(7)	(8)	(9)
1.	Srikakulam	1	64	32	96	12	1	13
2.	Vizianagaram	1	114	58	172	14	4	18
3.	Visakhapatnam	1	221	109	330	21	6	27
4.	East Godavari	1	58	33	91	18	4	22
5.	West Godavari	1	145	127	272	20	6	26
6.	Krishna	1	108	69	177	16	-	16
7.	Guntur	1	135	133	268	22	6	28
8.	Prakasam	1	112	60	172	6	1	7
9.	Nellore	1	83	59	142	22	4	26
10.	Chittoor	1	145	110	255	22	4	26
11.	Kadapa	1	59	41	100	14	2	16
12.	Anantapur	1	52	28	80	4	5	9
13.	Kurnool	1	187	179	366	24	8	32
14.	Mahbubnagar	1	59	60	119	29	12	41
15.	Ranga Reddy	1	119	156	275	34	-	34
16.	Hyderabad	1	124	211	335	26	22	48
17.	Medak	1	125	137	262	16	4	20
18.	Nizamabad	1	69	67	136	26	10	36
19.	Adilabad	1	151	117	268	18	-	18
20.	Karimnagar	1	102	104	206	18	2	20
21.	Warangal	1	43	94	137	-	-	0
22.	Khammam	1	102	67	169	19	2	21
23.	Nalgonda	1	107	69	176	26	10	36
Total		23	2,484	2,120	4,604	427	113	540

Source: Directorate of School Education, Andhra Pradesh.

19. EDUCATION

TABLE- 19.12
RESULTS OF S.S.C. EXAMINATIONS

Sl. No.	Month/ Year	Boys			Girls		
		Number Appeared	Number Passed	% of Passed to Appeared	Number Appeared	Number Passed	% of Passed to Appeared
(1)	(2)	(3)	(4)	(5)	(6)	(7)	(8)
1.	March, 2001	6,08,582	3,19,058	52.4	3,80,595	2,20,345	57.8
2.	June, 2001	2,87,916	55,874	19.4	1,59,439	33,586	21.1
3.	March, 2002	5,94,343	3,33,236	56.1	3,87,823	2,37,004	61.1
4.	June, 2002	1,84,199	64,755	35.2	1,03,840	40,833	39.3
5.	March,2003	5,96,802	3,78,114	63.4	4,07,350	2,76,544	67.9
6.	June,2003	1,55,260	69,482	44.8	89,900	43,483	48.4
7.	March,2004 *	4,09,084	3,30,324	80.8	3,26,584	2,62,282	80.3
8.	June,2004	1,33,463	51,000	38.2	80,234	33,298	41.5
9.	March,2005 *	4,37,404	3,19,521	73.1	3,61,920	2,66,260	73.6
10.	June,2005	1,70,159	46,091	27.1	1,05,368	31,793	30.2

*: Regular candidates only.

Source: Directorate of Government Examinations, Andhra Pradesh.

19. EDUCATION

**TABLE- 19.13
JUNIOR COLLEGES, DISTRICT-WISE, 2004-05**

Sl. No.	District	No. of Colleges			Enrolment			Teachers		
		Boys	Girls	Total	Boys	Girls	Total	Men	Women	Total
(1)	(2)	(3)	(4)	(5)	(6)	(7)	(8)	(9)	(10)	(11)
1.	Srikakulam	96	9	105	27,216	14,795	42,011	943	144	1,087
2.	Vizianagaram	78	8	86	21,963	13,828	35,791	827	180	1,007
3.	Visakhapatnam	139	15	154	44,281	27,754	72,035	1,419	584	2,003
4.	East Godavari	160	15	175	42,208	33,202	75,410	1,779	454	2,233
5.	West Godavari	109	16	125	27,860	23,024	50,884	1,228	417	1,645
6.	Krishna	160	20	180	45,882	36,372	82,254	1,872	738	2,610
7.	Guntur	191	26	217	45,239	29,310	74,549	2,400	831	3,231
8.	Prakasam	117	16	133	27,615	14,623	42,238	1,363	253	1,616
9.	Nellore	105	11	116	26,498	16,986	43,484	1,042	310	1,352
10.	Chittoor	137	12	149	37,204	26,356	63,560	1,545	464	2,009
11.	Kadapa	111	13	124	24,350	15,934	40,284	1,242	185	1,427
12.	Anantapur	93	17	110	33,109	20,314	53,423	1,045	257	1,302
13.	Kurnool	100	15	115	30,548	17,469	48,017	1,138	293	1,431
14.	Mahbubnagar	112	11	123	33,863	20,053	53,916	1,090	251	1,341
15.	Ranga Reddy	182	22	204	52,991	37,338	90,329	1,817	906	2,723
16.	Hyderabad	207	70	277	57,993	54,963	1,12,956	1,538	1,596	3,134
17.	Medak	92	6	98	26,963	16,273	43,236	969	207	1,176
18.	Nizamabad	70	12	82	21,709	15,249	36,958	889	192	1,081
19.	Adilabad	94	12	106	29,213	19,470	48,683	898	215	1,113
20.	Karimnagar	133	19	152	43,960	31,626	75,586	1,368	241	1,609
21.	Warangal	151	19	170	48,169	32,277	80,446	1,653	404	2,057
22.	Khammam	118	13	131	30,662	21,582	52,244	1,195	340	1,535
23.	Nalgonda	139	18	157	40,867	25,563	66,430	1,550	213	1,763
ANDHRA PRADESH		2894	395	3,289	8,20,363	564,361	13,84,724	30,810	9,675	40,485

Source: Directorate of Intermediate Education, Andhra Pradesh.

19. EDUCATION

TABLE- 19.14
DEGREE COLLEGES, UNIVERSITY-WISE, 2004-05

Sl. No.	Name of the University	Management	Colleges (Co.Edn)				
			No. of Insti - tutions	Scholars		Teachers	
				Men	Women	Men	Women
(1)	(2)	(3)	(4)	(5)	(6)	(7)	(8)
1.	Andhra University	Government	34	15,107	6,552	529	93
		Private-aided	27	32,124	12,297	1,149	222
		Private-unaided	199	41,902	20,088	3,018	693
		TOTAL	260	89,133	38,937	4,696	1,008
2.	Nagarjuna University	Government	15	5,574	2,847	198	53
		Private-aided	51	45,034	15,498	1,786	403
		Private-unaided	122	20,487	13,285	1,581	452
		TOTAL	188	71,095	31,630	3,565	908
3.	Sri Venkateswara University	Government	24	14,579	5,979	407	58
		Private-aided	19	18,198	5,605	687	98
		Private-unaided	106	15,830	9,272	1,449	289
		TOTAL	149	48,607	20,856	2,543	445
4.	Sri Krishna Devaraya University	Government	22	14,310	5,388	391	72
		Private-aided	11	11,227	5,180	392	109
		Private-unaided	31	10,116	3,797	562	159
		TOTAL	64	35,653	14,365	1,345	340
5.	Osmania University	Government	28	24,408	8,996	563	76
		Private-aided	35	27,738	6,436	660	326
		Private-unaided	232	54,735	20,022	2,828	937
		TOTAL	295	1,06,881	35,454	4,051	1,339
6.	Kakatiya University	Government	27	23,605	9,173	487	58
		Private-aided	5	5,767	2,337	150	26
		Private-unaided	118	31,571	16,031	1,619	444
		TOTAL	150	60,943	27,541	2,256	528
GRAND TOTAL	Government	150	97,583	38,935	2,575	410	
	Private-aided	148	1,40,088	47,353	4,824	1,184	
	Private-unaided	808	1,74,641	82,495	11,057	2,974	
	TOTAL	1,106	4,12,312	1,68,783	18,456	4,568	

19. EDUCATION

TABLE- 19.14 (Contd.)
DEGREE COLLEGES, UNIVERSITY-WISE, 2004-05

Sl. No.	Name of the University	Management	Colleges for Women				
			No. of Institutions	Scholars		Teachers	
				Men	Women	Men	Women
(1)	(2)	(3)	(9)	(10)	(11)	(12)	(13)
1.	Andhra University	Government	5	-	4,173	58	82
		Private-aided	9	-	9,481	37	338
		Private-unaided	24	-	8,426	250	277
		TOTAL	38	-	22,080	345	697
2.	Nagarjuna University	Government	3	-	2,244	34	59
		Private-aided	6	-	7,522	6	331
		Private-unaided	23	-	6,847	143	267
		TOTAL	32	-	16,613	183	657
3.	Sri Venkateswara University	Government	5	-	4,694	66	53
		Private-aided	3	-	4,292	25	161
		Private-unaided	6	-	1,491	69	49
		TOTAL	14	-	10,477	160	263
4.	Sri Krishna Devaraya University	Government	3	-	3,215	34	45
		Private-aided	-	-	-	-	-
		Private-unaided	7	-	2,196	50	43
		TOTAL	10	-	5,411	84	88
5.	Osmania University	Government	7	-	7,667	75	253
		Private-aided	11	-	19,713	19	533
		Private-unaided	63	-	28,722	481	1,047
		TOTAL	81	-	56,102	575	1,833
6.	Kakatiya University	Government	5	-	6,699	94	51
		Private-aided	2	-	1,762	1	63
		Private-unaided	11	-	3,669	195	93
		TOTAL	18	-	12,130	290	207
GRAND TOTAL		Government	28	-	28,692	361	543
		Private-aided	31	-	42,770	88	1,426
		Private-unaided	134	-	51,351	1188	1,776
		Total	193	-	1,22,813	1637	3,745

19. EDUCATION

TABLE- 19.14 (Concl.d.)
DEGREE COLLEGES, UNIVERSITY-WISE, 2004-05

Sl. No.	Name of the University	Management	Total				
			No. of Insti - tutions	Scholars		Teachers	
				Men	Women	Men	Women
(1)	(2)	(3)	(14)	(15)	(16)	(17)	(18)
1.	Andhra University	Government	39	15,107	10,725	587	175
		Private-aided	36	32,124	21,778	1,186	560
		Private-unaided	222	41,902	28,514	3,268	970
		TOTAL	297	89,133	61,017	5,041	1,705
2	Nagarjuna University	Government	18	5,574	5,091	232	112
		Private-aided	57	45,034	23,020	1,792	734
		Private-unaided	145	20,487	20,132	1,724	719
		TOTAL	220	71,095	48,243	3,748	1,565
3.	Sri Venkateswara University	Government	29	14,579	10,673	473	111
		Private-aided	22	18,198	9,897	712	259
		Private-unaided	112	15,830	10,763	1,518	338
		TOTAL	163	48,607	31,333	2,703	708
4.	Sri Krishna Devaraya University	Government	25	14,310	8,603	425	117
		Private-aided	11	11,227	5,180	392	109
		Private-unaided	38	10,116	5,993	612	202
		TOTAL	74	35,653	19,776	1,429	428
5.	Osmania University	Government	35	24,408	16,663	638	329
		Private-aided	46	27,738	26,149	679	859
		Private-unaided	294	54,735	48,744	3,309	1,984
		TOTAL	375	1,06,881	91,556	4,626	3,172
6.	Kakatiya University	Government	32	23,605	15,872	581	109
		Private-aided	7	5,767	4,099	151	89
		Private-unaided	127	31,571	19,700	1,814	537
		TOTAL	166	60,943	39,671	2,546	735
GRAND TOTAL	Government	178	97,583	67,627	2,936	953	
	Private-aided	179	1,40,088	90,123	4,912	2,610	
	Private-unaided	938	1,74,641	1,33,846	12,245	4,750	
	Total	1,295	4,12,312	2,91,596	20,093	8,313	

Note :- Regarding Scholars and Teachers of Private-Unaided relates to 2003-04 .

Source: Commissioner of Collegiate Education, Andhra Pradesh.

19. EDUCATION

TABLE- 19.15

NUMBER OF SCHOLARS COURSE-WISE AND UNIVERSITY-WISE, 2004-05

Sl. No.	Name of the University	B.A.		B.Sc.		B.Com.		B.C.A.		Total	
		Men	Women	Men	Women	Men	Women	Men	Women	Men	Women
(1)	(2)	(3)	(4)	(5)	(6)	(7)	(8)	(9)	(10)	(11)	(12)
1.	Andhra University	9,397	8,663	17,468	11,284	9,739	6,028	-	-	36,604	25,975
2.	Nagarjuna University	7,147	5,527	18,504	10,481	9,790	5,337	-	-	35,441	21,345
3.	Sri Venkateshwara University	8,675	6,602	12,054	8,400	7,645	4,153	-	-	28,374	19,155
4.	Sri Krishnadevaraya University	7,776	4,983	9,312	5,490	5,705	2,480	-	-	22,793	12,953
5.	Osmania University	10,828	9,820	16,734	11,901	18,008	11,541	-	-	45,570	33,262
6.	Kakatiya University	9,190	6,303	9,801	7,509	7,448	5,054	-	-	26,439	18,866
TOTAL		53,013	41,898	83,873	55,065	58,335	34,593	-	-	1,95,221	1,31,556

TABLE- 19.15 (Concl.)

NUMBER OF SCHOLARS COURSE-WISE AND UNIVERSITY-WISE, 2004-05

Sl. No.	Name of the University	M.A.		M.Sc.		M.Com.		Total *		Grand Total	
		Men	Women	Men	Women	Men	Women	Men	Women	Men	Women
(1)	(2)	(13)	(14)	(15)	(16)	(17)	(18)	(19)	(20)	(21)	(22)
1.	Andhra University	546	335	1457	873	316	214	4,081	2,192	40,685	28,167
2.	Nagarjuna University	372	379	1302	1075	376	409	3,100	2,608	38,541	23,953
3.	Sri Venkateshwara University	64	151	73	252	66	29	203	549	28,577	19,704
4.	Sri Krishnadevaraya University	19	25	147	114	-	-	237	173	23,030	13,126
5.	Osmania University	310	232	717	781	368	574	1,906	2,536	47,476	35,798
6.	Kakatiya University	71	23	156	107	121	52	439	211	26,878	19,077
TOTAL		1,382	1,145	3,852	3,202	1,247	1,278	9,966	8,269	205,187	1,39,825

*: Including MCA and MBA Scholars also.

Source: Commissioner of Collegiate Education, Andhra Pradesh.

TABLE- 19.16
GOVERNMENT HOSTELS FOR SCHEDULED CASTE STUDENTS,
DISTRICT-WISE, 2004-05

Sl. No.	District	Hostels for School Students	
		No. of Institutions	Strength
(1)	(2)	(3)	(4)
1.	Srikakulam	63	7,170
2.	Vizianagaram	62	5,859
3.	Visakhapatnam	86	8,099
4.	East Godavari	122	13,419
5.	West Godavari	154	14,295
6.	Krishna	164	16,289
7.	Guntur	95	9,864
8.	Prakasam	117	12,353
9.	Nellore	152	13,745
10.	Chittoor	128	12,304
11.	Kadapa	149	14,796
12.	Anantapur	126	14,230
13.	Kurnool	101	13,539
14.	Mahbubnagar	102	16,240
15.	Ranga Reddy	67	8,049
16.	Hyderabad	21	1,950
17.	Medak	90	10,143
18.	Nizamabad	67	6,091
19.	Adilabad	78	8,512
20.	Karimnagar	104	10,695
21.	Warangal	99	17,421
22.	Khammam	84	9,670
23.	Nalgonda	125	17,665
ANDHRA PRADESH		2,356	2,62,398

Source: Commissioner of Social Welfare, Andhra Pradesh.

19. EDUCATION

TABLE- 19.17
GOVERNMENT HOSTELS AND ASHRAM SCHOOLS
FOR SCHEDULED TRIBES, DISTRICT-WISE, 2004-05 & 2005-06

Sl. No.	District/ Project	Hostels				Ashram Schools			
		No.		Strength		No.		Strength	
		2004-05	2005-06	2004-05	2005-06	2004-05	2005-06	2004-05	2005-06
(1)	(2)	(3)	(4)	(5)	(6)	(7)	(8)	(9)	(10)
1.	Srikakulam	10	10	2,291	2,107	37	37	12,448	11,248
2.	Vizianagaram	21	21	3,108	2,622	42	42	12,684	11,970
3.	Visakhapatnam	36	36	2,049	2,507	78	78	30,013	30,099
4.	East Godavari	21	21	3,651	4,054	51	51	12,193	12,325
5.	West Godavari	20	20	2,465	2,389	34	34	4,921	4,765
6.	Krishna	19	19	3,033	3,143	1	1	128	137
7.	Guntur	32	32	4,022	3,849	-	-	-	-
8.	Prakasam	22	22	2,288	2,675	2	2	152	253
9.	Nellore	23	23	1,703	1,871	2	2	135	124
10.	Chittoor	16	16	2,195	1,982	1	1	166	178
11.	Kadapa	9	9	1,104	1,162	-	-	-	-
12.	Anantapur	17	17	2,939	2,728	1	1	137	105
13.	Kurnool	10	10	1,645	1,461	3	3	319	355
14.	Mahbubnagar	20	20	3,854	4,604	4	4	637	587
15.	Ranga Reddy	12	12	1,923	2,362	4	4	799	821
16.	Hyderabad	7	7	809	808	-	-	-	-
17.	Medak	16	16	2,347	2,323	4	4	284	321
18.	Nizamabad	13	13	1,732	2,173	3	3	650	792
19.	Adilabad	46	46	2,017	2,160	75	75	21,408	25,997
20.	Karimnagar	14	14	1,572	1,605	11	11	821	942
21.	Warangal	40	40	8,704	9,462	35	35	9,255	10,198
22.	Khammam	46	46	9,960	10,193	71	71	25,931	26,361
23.	Nalgonda	36	36	12,331	13,766	11	11	2,077	2,663
24.	Srisailem Project		-	-		34	34	2,710	4,823
ANDHRA PRADESH		506	506	77,742	82,006	504	504	1,37,868	1,45,064

Source: Commissioner of Tribal Welfare, Andhra Pradesh.

20. ECONOMIC CENSUS

This section presents data with regard to Vth Economic Census covered Agricultural(Excluding Crop Production & Plantation) and Non-Agricultural Activities. These are the provisional results based on quick manual tabulation of the data collected during the year 2005.

- Table- 20.1 This table gives data on District wise number of enterprises existing the rural area of the state. There are 9,95,558 and 19,00,153 Agricultural and Non-Agricultural enterprises respectively.
- Table- 20.2 This table gives data on District wise number of enterprises existing the urban area of the state. There are 38,653 and 10,89,047 Agricultural and Non-Agricultural enterprises respectively.
- Table- 20.3 This table gives data on District wise number of enterprises existing in the state. There are 10,34,211 and 29,89,200 Agricultural and Non-Agricultural enterprises respectively.
- Table- 20.4 This table presents data on District wise Employment status of rural enterprises. There are 57,18,202 persons usually working in these enterprises of which 36,94,193 are non-hired.
- Table- 20.5 This table presents data on District wise Employment status of urban enterprises. There are 31,52,389 persons usually working in these enterprises of which 12,88,743 are non-hired.
- Table- 20.6 This table presents data on District wise Employment status total state enterprises. There are 88,70,591 persons usually working in these enterprises of which 49,82,936 are non-hired.
- Table- 20.7 These tables presents the Growth of Agricultural and Non-Agricultural
to
Table-20.12 Enterprises both in Rural, Urban and State as a whole along with employment potential.

20.ECONOMIC CENSUS

TABLE- 20.1

NUMBER OF ENTERPRISES IN THE STATE,DISTRICT-WISE (RURAL)

5th ECONOMIC CENSUS (PROVISIONAL)

Sl. No.	Name of the District	Without Premises	With Premises	Agricultural (Excluding Crop Production and Plantation)	Non-Agricultural	Agricultural and Non-Agricultural	Having 10 or More workers
(1)	(2)	(3)	(4)	(5)	(6)	(7)	(8)
1.	Srikakulam	55,351	64,330	28,466	91,215	1,19,681	781
2.	Vizianagaram	85,845	85,553	74,784	96,614	1,71,398	595
3.	Visakhapatnam	52,905	82,894	69,183	66,616	1,35,799	727
4.	East Godavari	84,193	1,38,562	57,242	1,65,513	2,22,755	1,312
5.	West Godavari	42,182	1,03,292	26,135	1,19,339	1,45,474	1,035
6.	Krishna	52,736	1,34,385	91,930	95,191	1,87,121	1,085
7.	Guntur	60,330	1,47,231	1,19,419	88,142	2,07,561	1,138
8.	Prakasam	30,547	1,55,792	93,334	93,005	1,86,339	994
9.	Nellore	48,315	1,26,653	78,979	95,989	1,74,968	972
10.	Chittoor	43,929	1,88,336	1,23,979	1,08,286	2,32,265	875
11.	Kadapa	26,140	77,489	34,200	69,429	1,03,629	603
12.	Anantapur	32,934	96,993	31,302	98,625	1,29,927	731
13.	Kurnool	22,875	70,592	18,746	74,721	93,467	625
14.	Mahabubnagar	40,869	71,368	25,058	87,179	1,12,237	783
15.	Ranga Reddy	12,315	47,154	7,297	52,172	59,469	929
16.	Hyderabad	0	0	0	0	0	0
17.	Medak	23,404	67,045	19,992	70,457	90,449	2,259
18.	Nizamabad	20,239	50,227	15,683	54,783	70,466	2,429
19.	Adilabad	6,944	30,612	2,741	34,815	37,556	429
20.	Karimnagar	36,991	68,586	12,200	93,377	1,05,577	1,850
21.	Warangal	31,178	87,778	21,571	97,385	1,18,956	1,184
22.	Khammam	24,940	51,733	24,035	52,638	76,673	720
23.	Nalgonda	34,670	79,274	19,282	94,662	1,13,944	1,132
ANDHRA PRADESH		8,69,832	20,25,879	9,95,558	19,00,153	28,95,711	23,188

TABLE- 20.2
NUMBER OF ENTERPRISES IN THE STATE,DISTRICT-WISE (URBAN)
5th ECONOMIC CENSUS (PROVISIONAL)

Sl. No.	Name of the District	Without Premises	With Premises	Agricultural (Excluding Crop Production and Plantation)	Non-Agricultural	Agricultural and Non-Agricultural	Having 10 or More workers
(1)	(2)	(3)	(4)	(5)	(6)	(7)	(8)
1.	Srikakulam	5,765	16,267	1,013	21,019	22,032	488
2.	Vizianagaram	13,939	23,404	1,705	35,638	37,343	576
3.	Visakhapatnam	9,130	45,399	1,264	53,265	54,529	1,000
4.	East Godavari	22,156	40,329	3,353	59,132	62,485	880
5.	West Godavari	16,750	33,011	1,695	48,066	49,761	745
6.	Krishna	19,964	64,490	3,013	81,441	84,454	1,122
7.	Guntur	24,536	58,038	7,168	75,406	82,574	1,195
8.	Prakasam	5,946	35,265	3,886	37,325	41,211	719
9.	Nellore	9,720	34,056	1,583	42,193	43,776	690
10.	Chittoor	6,079	47,564	1,202	52,441	53,643	1,304
11.	Kadapa	8,528	39,553	1,018	47,063	48,081	821
12.	Anantapur	22,640	51,769	3,088	71,321	74,409	682
13.	Kurnool	14,385	46,431	2,036	58,780	60,816	1,030
14.	Mahabubnagar	3,594	16,981	504	20,071	20,575	333
15.	Ranga Reddy	10,433	65,690	1,052	75,071	76,123	2,133
16.	Hyderabad	29,322	1,27,501	791	1,56,032	1,56,823	4,221
17.	Medak	3,242	18,474	434	21,282	21,716	677
18.	Nizamabad	1,681	14,113	343	15,451	15,794	365
19.	Adilabad	1,697	16,187	495	17,389	17,884	457
20.	Karimnagar	2,600	20,255	207	22,648	22,855	583
21.	Warangal	5,866	29,495	774	34,587	35,361	964
22.	Khammam	2,781	24,547	1,597	25,731	27,328	587
23.	Nalgonda	2,282	15,845	432	17,695	18,127	394
	ANDHRA PRADESH	2,43,036	8,84,664	38,653	10,89,047	11,27,700	21,966

20.ECONOMIC CENSUS

TABLE- 20.3

NUMBER OF ENTERPRISES IN THE STATE,DISTRICT-WISE (Combined)

5th ECONOMIC CENSUS (PROVISIONAL)

Sl. No.	Name of the District	Without Premises	With Premises	Agricultural (Excluding Crop Production and Plantation)	Non-Agricultural	Agricultural and Non-Agricultural	Having 10 or More workers
(1)	(2)	(3)	(4)	(5)	(6)	(7)	(8)
1.	Srikakulam	61,116	80,597	29,479	1,12,234	1,41,713	1,269
2.	Vizianagaram	99,784	1,08,957	76,489	1,32,252	2,08,741	1,171
3.	Visakhapatnam	62,035	1,28,293	70,447	1,19,881	1,90,328	1,727
4.	East Godavari	1,06,349	1,78,891	60,595	2,24,645	2,85,240	2,192
5.	West Godavari	58,932	1,36,303	27,830	1,67,405	1,95,235	1,780
6.	Krishna	72,700	1,98,875	94,943	1,76,632	2,71,575	2,207
7.	Guntur	84,866	2,05,269	1,26,587	1,63,548	2,90,135	2,333
8.	Prakasam	36,493	1,91,057	97,220	1,30,330	2,27,550	1,713
9.	Nellore	58,035	1,60,709	80,562	1,38,182	2,18,744	1,662
10.	Chittoor	50,008	2,35,900	1,25,181	1,60,727	2,85,908	2,179
11.	Kadapa	34,668	1,17,042	35,218	1,16,492	1,51,710	1,424
12.	Anantapur	55,574	1,48,762	34,390	1,69,946	2,04,336	1,413
13.	Kurnool	37,260	1,17,023	20,782	1,33,501	1,54,283	1,655
14.	Mahabubnagar	44,463	88,349	25,562	1,07,250	1,32,812	1,116
15.	Ranga Reddy	22,748	1,12,844	8,349	1,27,243	1,35,592	3,062
16.	Hyderabad	29,322	1,27,501	791	1,56,032	1,56,823	4,221
17.	Medak	26,646	85,519	20,426	91,739	1,12,165	2,936
18.	Nizamabad	21,920	64,340	16,026	70,234	86,260	2,794
19.	Adilabad	8,641	46,799	3,236	52,204	55,440	886
20.	Karimnagar	39,591	88,841	12,407	1,16,025	1,28,432	2,433
21.	Warangal	37,044	1,17,273	22,345	1,31,972	1,54,317	2,148
22.	Khammam	27,721	76,280	25,632	78,369	1,04,001	1,307
23.	Nalgonda	36,952	95,119	19,714	1,12,357	1,32,071	1,526
ANDHRA PRADESH		11,12,868	29,10,543	10,34,211	29,89,200	40,23,411	45,154

20.ECONOMIC CENSUS

TABLE- 20.4

NUMBER OF PERSONS WORKING IN THE STATE,DISTRICT-WISE (Rural)

5th ECONOMIC CENSUS (PROVISIONAL)

Sl. No.	Name of the District	No.of Persons usually working			No.of Non-Hired Persons usually working		
		Adult Male	Adult Female	Total (including children)	Adult Male	Adult Female	Total (including children)
(1)	(2)	(3)	(4)	(5)	(6)	(7)	(8)
1.	Srikakulam	1,61,044	58,333	2,20,913	1,05,555	42,992	1,49,980
2.	Vizianagaram	1,91,218	93,082	2,93,373	1,60,606	82,783	2,44,882
3.	Visakhapatnam	1,74,372	90,529	2,68,134	1,27,605	69,815	1,99,671
4.	East Godavari	2,94,120	83,877	3,82,138	2,07,121	52,793	2,66,824
5.	West Godavari	2,00,034	76,198	2,76,659	1,14,979	42,747	1,58,050
6.	Krishna	2,60,688	1,18,294	3,80,066	1,76,760	90,675	2,68,034
7.	Guntur	2,30,614	1,42,784	3,74,740	1,68,064	1,14,521	2,79,800
8.	Prakasam	2,34,648	1,58,793	3,94,677	1,49,944	96,473	2,47,310
9.	Nellore	2,00,586	1,04,097	3,05,765	1,41,788	80,236	2,23,079
10.	Chittoor	3,07,710	1,65,601	4,75,493	2,07,235	1,19,248	3,28,021
11.	Kadapa	1,19,436	59,816	1,80,658	83,571	46,911	1,31,597
12.	Anantapur	1,72,451	68,390	2,43,740	1,13,481	47,693	1,60,512
13.	Kurnool	1,33,934	55,467	1,92,373	85,859	40,546	1,27,160
14.	Mahabubnagar	1,46,124	59,517	2,08,574	1,06,734	41,139	1,44,496
15.	Ranga Reddy	1,18,576	41,844	1,61,559	50,928	14,359	65,950
16.	Hyderabad	0	0	0	0	0	0
17.	Medak	1,60,359	73,240	2,35,779	83,361	23,483	1,08,491
18.	Nizamabad	95,243	1,17,289	2,12,588	43,818	13,969	59,069
19.	Adilabad	61,463	15,418	77,377	29,692	5,669	35,602
20.	Karimnagar	1,73,158	67,799	2,40,270	94,472	19,138	1,13,744
21.	Warangal	1,55,696	60,474	2,18,148	1,02,753	43,840	1,47,948
22.	Khammam	1,04,979	39,035	1,46,685	58,397	24,796	86,080
23.	Nalgonda	1,60,468	66,425	2,28,493	99,150	48,063	1,47,893
ANDHRA PRADESH		38,56,921	18,16,302	57,18,202	25,11,873	11,61,889	36,94,193

20.ECONOMIC CENSUS

TABLE- 20.5

NUMBER OF PERSONS WORKING IN THE STATE,DISTRICT-WISE (Urban)

5th ECONOMIC CENSUS (PROVISIONAL)

Sl. No.	Name of the District	No. of Persons usually working			No. of Non-Hired Persons usually working		
		Adult Male	Adult Female	Total (including children)	Adult Male	Adult Female	Total (including children)
(1)	(2)	(3)	(4)	(5)	(6)	(7)	(8)
1.	Srikakulam	39,717	11,645	52,805	20,315	4,590	25,205
2.	Vizianagaram	81,274	17,133	98,832	35,862	10,004	45,956
3.	Visakhapatnam	1,40,899	33,834	1,75,191	44,985	10,006	55,030
4.	East Godavari	1,12,129	20,120	1,33,080	59,511	6,267	66,189
5.	West Godavari	97,135	18,923	1,17,852	44,823	6,712	52,410
6.	Krishna	1,88,971	41,800	2,33,763	79,331	15,494	96,226
7.	Guntur	1,23,349	32,255	1,56,234	65,085	16,066	81,276
8.	Prakasam	74,407	23,134	97,637	40,538	14,247	54,807
9.	Nellore	77,870	19,948	98,792	39,298	9,770	49,359
10.	Chittoor	1,28,248	32,660	1,61,566	48,816	11,377	60,395
11.	Kadapa	85,156	25,882	1,12,405	42,187	14,160	56,588
12.	Anantapur	1,25,328	36,573	1,68,907	71,627	26,455	1,00,582
13.	Kurnool	1,26,720	36,233	1,67,588	58,683	17,529	76,651
14.	Mahabubnagar	40,692	8,650	49,816	19,283	3,557	22,889
15.	Ranga Reddy	2,04,706	54,817	2,66,166	80,207	17,576	98,512
16.	Hyderabad	4,21,556	1,03,408	5,31,699	1,30,207	19,250	1,52,640
17.	Medak	65,470	11,053	76,495	20,560	2,808	23,435
18.	Nizamabad	32,388	8,672	41,233	12,278	2,276	14,637
19.	Adilabad	53,892	6,736	58,744	17,844	1,684	19,550
20.	Karimnagar	64,216	8,354	72,715	22,787	2,032	24,897
21.	Warangal	69,942	25,602	97,031	28,873	13,461	42,582
22.	Khammam	1,07,517	26,060	1,33,632	37,814	8,838	46,654
23.	Nalgonda	38,237	10,829	50,206	17,153	5,117	22,273
ANDHRA PRADESH		24,99,819	6,14,321	31,52,389	10,38,067	2,39,276	12,88,743

20.ECONOMIC CENSUS

TABLE- 20.6

NUMBER OF PERSONS WORKING IN THE STATE,DISTRICT-WISE (Combined)

5th ECONOMIC CENSUS (PROVISIONAL)

Sl. No.	Name of the District	No.of Persons usually working			No.of Non-Hired Persons usually working		
		Adult Male	Adult Female	Total (including children)	Adult Male	Adult Female	Total (including children)
(1)	(2)	(3)	(4)	(5)	(6)	(7)	(8)
1.	Srikakulam	2,00,761	69,978	2,73,718	1,25,870	47,582	1,75,185
2.	Vizianagaram	2,72,492	1,10,215	3,92,205	1,96,468	92,787	2,90,838
3.	Visakhapatnam	3,15,271	1,24,363	4,43,325	1,72,590	79,821	2,54,701
4.	East Godavari	4,06,249	1,03,997	5,15,218	2,66,632	59,060	3,33,013
5.	West Godavari	2,97,169	95,121	3,94,511	1,59,802	49,459	2,10,460
6.	Krishna	4,49,659	1,60,094	6,13,829	2,56,091	1,06,169	3,64,260
7.	Guntur	3,53,963	1,75,039	5,30,974	2,33,149	1,30,587	3,61,076
8.	Prakasam	3,09,055	1,81,927	4,92,314	1,90,482	1,10,720	3,02,117
9.	Nellore	2,78,456	1,24,045	4,04,557	1,81,086	90,006	2,72,438
10.	Chittoor	4,35,958	1,98,261	6,37,059	2,56,051	1,30,625	3,88,416
11.	Kadapa	2,04,592	85,698	2,93,063	1,25,758	61,071	1,88,185
12.	Anantapur	2,97,779	1,04,963	4,12,647	1,85,108	74,148	2,61,094
13.	Kurnool	2,60,654	91,700	3,59,961	1,44,542	58,075	2,03,811
14.	Mahabubnagar	1,86,816	68,167	2,58,390	1,26,017	44,696	1,67,385
15.	Ranga Reddy	3,23,282	96,661	4,27,725	1,31,135	31,935	1,64,462
16.	Hyderabad	4,21,556	1,03,408	5,31,699	1,30,207	19,250	1,52,640
17.	Medak	2,25,829	84,293	3,12,274	1,03,921	26,291	1,31,926
18.	Nizamabad	1,27,631	1,25,961	2,53,821	56,096	16,245	73,706
19.	Adilabad	1,15,355	22,154	1,36,121	47,536	7,353	55,152
20.	Karimnagar	2,37,374	76,153	3,12,985	1,17,259	21,170	1,38,641
21.	Warangal	2,25,638	86,076	3,15,179	1,31,626	57,301	1,90,530
22.	Khammam	2,12,496	65,095	2,80,317	96,211	33,634	1,32,734
23.	Nalgonda	1,98,705	77,254	2,78,699	1,16,303	53,180	1,70,166
ANDHRA PRADESH		63,56,740	24,30,623	88,70,591	35,49,940	14,01,165	49,82,936

20.ECONOMIC CENSUS

TABLE- 20.7

NUMBER OF ENTERPRISES AS PER 5TH AND 4TH ECONOMIC CENSUSES (RURAL)

Sl. No.	District	5 th Economic Census(Provisional)		4 th Economic Census		% Growth	
		Agricultural (Excluding crop production and plantation)	Non-Agricultural	Agricultural (Excluding crop production and plantation)	Non-Agricultural	Agricultural (Excluding crop production and plantation)	Non-Agricultural
(1)	(2)	(3)	(4)	(5)	(6)	(7)	(8)
1.	Srikakulam	28,466	91,215	18,785	56,049	51.54	62.74
2.	Vizianagaram	74,784	96,614	40,216	69,713	85.96	38.59
3.	Visakhapatnam	69,183	66,616	29,954	60,402	130.96	10.29
4.	East Godavari	57,242	1,65,513	21,640	1,19,874	164.52	38.07
5.	West Godavari	26,135	1,19,339	13,517	93,028	93.35	28.28
6.	Krishna	91,930	95,191	56,353	66,377	63.13	43.41
7.	Guntur	1,19,419	88,142	58,534	66,463	104.02	32.62
8.	Prakasam	93,334	93,005	32,477	67,146	187.38	38.51
9.	Nellore	78,979	95,989	48,410	67,024	63.15	43.22
10.	Chittoor	1,23,979	1,08,286	1,03,689	1,05,548	19.57	2.59
11.	Kadapa	34,200	69,429	13,335	44,704	156.47	55.31
12.	Anantapur	31,302	98,625	26,784	63,712	16.87	54.80
13.	Kurnool	18,746	74,721	10,367	55,502	80.82	34.63
14.	Mahabubnagar	25,058	87,179	19,128	71,521	31.00	21.89
15.	Ranga Reddy	7,297	52,172	5,996	30,457	21.70	71.30
16.	Hyderabad	0	0	0	0	0.00	0.00
17.	Medak	19,992	70,457	8,457	52,618	136.40	33.90
18.	Nizamabad	15,683	54,783	11,631	58,323	34.84	-6.07
19.	Adilabad	2,741	34,815	1,422	19,651	92.76	77.17
20.	Karimnagar	12,200	93,377	7,995	80,091	52.60	16.59
21.	Warangal	21,571	97,385	11,967	67,598	80.25	44.06
22.	Khammam	24,035	52,638	22,297	45,571	7.79	15.51
23.	Nalgonda	19,282	94,662	11,353	71,707	69.84	32.01
ANDHRA PRADESH		9,95,558	19,00,153	5,74,307	14,33,079	73.35	32.59

20.ECONOMIC CENSUS

TABLE- 20.8

NUMBER OF ENTERPRISES AS PER 5TH AND 4TH ECONOMIC CENSUSES (URBAN)

Sl. No.	District	5 th Economic Census(Provisional)		4 th Economic Census		% Growth	
		Agricultural (Excluding crop production and plantation)	Non-Agricultural	Agricultural (Excluding crop production and plantation)	Non-Agricultural	Agricultural (Excluding crop production and plantation)	Non-Agricultural
(1)	(2)	(3)	(4)	(5)	(6)	(7)	(8)
1.	Srikakulam	1,013	21,019	341	13,688	197.07	53.56
2.	Vizianagaram	1,705	35,638	876	28,825	94.63	23.64
3.	Visakhapatnam	1,264	53,265	2,161	45,620	-41.51	16.76
4.	East Godavari	3,353	59,132	2,017	57,210	66.24	3.36
5.	West Godavari	1,695	48,066	857	46,912	97.78	2.46
6.	Krishna	3,013	81,441	2,806	65,257	7.38	24.8
7.	Guntur	7,168	75,406	5,932	76,004	20.84	-0.79
8.	Prakasam	3,886	37,325	1,793	26,179	116.73	42.58
9.	Nellore	1,583	42,193	2,015	36,489	-21.44	15.63
10.	Chittoor	1,202	52,441	1,046	40,396	14.91	29.82
11.	Kadapa	1,018	47,063	557	31,729	82.76	48.33
12.	Anantapur	3,088	71,321	760	62,407	306.32	14.28
13.	Kurnool	2,036	58,780	1,107	42,454	83.92	38.46
14.	Mahabubnagar	504	20,071	194	14,827	159.79	35.37
15.	Ranga Reddy	1,052	75,071	460	39,107	128.7	91.96
16.	Hyderabad	791	1,56,032	155	1,22,246	410.32	27.64
17.	Medak	434	21,282	548	14,263	-20.80	49.21
18.	Nizamabad	343	15,451	162	11,593	111.73	33.28
19.	Adilabad	495	17,389	51	7,892	870.59	120.34
20.	Karimnagar	207	22,648	214	21,458	-3.27	5.55
21.	Warangal	774	34,587	210	34,871	268.57	-0.81
22.	Khammam	1,597	25,731	699	16,392	128.47	56.97
23.	Nalgonda	432	17,695	366	14,011	18.03	26.29
ANDHRA PRADESH		38,653	10,89,047	25,327	8,69,830	52.62	25.20

20.ECONOMIC CENSUS

TABLE- 20.9

NUMBER OF ENTERPRISES AS PER 5TH AND 4TH ECONOMIC CENSUSES (Combined)

Sl. No.	District	5 th Economic Census(Provisional)		4 th Economic Census		% Growth	
		Agricultural (Excluding crop production and plantation)	Non-Agricultural	Agricultural (Excluding crop production and plantation)	Non-Agricultural	Agricultural (Excluding crop production and plantation)	Non-Agricultural
(1)	(2)	(3)	(4)	(5)	(6)	(7)	(8)
1.	Srikakulam	29,479	1,12,234	19,126	69,737	54.13	60.94
2.	Vizianagaram	76,489	1,32,252	41,092	98,538	86.14	34.21
3.	Visakhapatnam	70,447	1,19,881	32,115	1,06,022	119.36	13.07
4.	East Godavari	60,595	2,24,645	23,657	1,77,084	156.11	26.86
5.	West Godavari	27,830	1,67,405	14,374	1,39,940	93.61	19.63
6.	Krishna	94,943	1,76,632	59,159	1,31,634	60.49	34.18
7.	Guntur	1,26,587	1,63,548	64,466	1,42,467	96.36	14.80
8.	Prakasam	97,220	1,30,330	34,270	93,325	183.69	39.65
9.	Nellore	80,562	1,38,182	50,425	1,03,513	59.77	33.49
10.	Chittoor	1,25,181	1,60,727	1,04,735	1,45,944	19.52	10.13
11.	Kadapa	35,218	1,16,492	13,892	76,433	153.51	52.41
12.	Anantapur	34,390	1,69,946	27,544	1,26,119	24.85	34.75
13.	Kurnool	20,782	1,33,501	11,474	97,956	81.12	36.29
14.	Mahabubnagar	25,562	1,07,250	19,322	86,348	32.29	24.21
15.	Ranga Reddy	8,349	1,27,243	6,456	69,564	29.32	82.92
16.	Hyderabad	791	1,56,032	155	1,22,246	410.32	1,174.15
17.	Medak	20,426	91,739	9,005	66,881	126.83	37.17
18.	Nizamabad	16,026	70,234	11,793	69,916	35.89	0.45
19.	Adilabad	3,236	52,204	1,473	27,543	119.69	89.54
20.	Karimnagar	12,407	1,16,025	8,209	1,01,549	51.14	14.26
21.	Warangal	22,345	1,31,972	12,177	1,02,469	83.50	28.79
22.	Khammam	25,632	78,369	22,996	61,963	11.46	26.48
23.	Nalgonda	19,714	1,12,357	11,719	85,718	68.17	31.09
ANDHRA PRADESH		10,34,211	29,89,200	5,99,634	23,02,909	72.47	36.31

20.ECONOMIC CENSUS

TABLE- 20.10
NUMBER OF PERSONS WORKING AS PER 5TH AND 4TH ECONOMIC
CENSUSES (Rural)

Sl.No.	District	5 th Economic Census(Provisional)		4 th Economic Census		% Growth	
		Total Persons	Non-hired Persons	Total Persons	Non-hired Persons	Total Persons	Non-hired Persons
(1)	(2)	(3)	(4)	(5)	(6)	(7)	(8)
1.	Srikakulam	2,20,913	1,49,980	1,36,889	1,09,775	61.38	36.62
2.	Vizianagaram	2,93,373	2,44,882	2,12,413	1,74,666	38.11	40.20
3.	Visakhapatnam	2,68,134	1,99,671	1,64,349	1,28,415	63.15	55.49
4.	East Godavari	3,82,138	2,66,824	2,59,782	1,75,968	47.10	51.63
5.	West Godavari	2,76,659	1,58,050	2,37,270	1,39,541	16.60	13.26
6.	Krishna	3,80,066	2,68,034	2,50,762	1,65,872	51.56	61.59
7.	Guntur	3,74,740	2,79,800	2,53,093	1,79,751	48.06	55.66
8.	Prakasam	3,94,677	2,47,310	3,32,908	1,38,714	18.55	78.29
9.	Nellore	3,05,765	2,23,079	2,09,886	1,50,311	45.68	48.41
10.	Chittoor	4,75,493	3,28,021	5,69,666	3,90,520	-16.53	-16.00
11.	Kadapa	1,80,658	1,31,597	1,16,334	78,566	55.29	67.50
12.	Anantapur	2,43,740	1,60,512	2,12,199	1,50,472	14.86	6.67
13.	Kurnool	1,92,373	1,27,160	1,26,749	95,458	51.77	33.21
14.	Mahabubnagar	2,08,574	1,44,496	3,28,320	2,84,315	-36.47	-49.18
15.	Ranga Reddy	1,61,559	65,950	94,928	51,349	70.19	28.43
16.	Hyderabad	0	0	0	0	0.00	0.00
17.	Medak	2,35,779	1,08,491	1,26,575	83,481	86.28	29.96
18.	Nizamabad	2,12,588	59,069	1,73,120	68,984	22.80	-14.37
19.	Adilabad	77,377	35,602	73,603	28,450	5.13	25.14
20.	Karimnagar	2,40,270	1,13,744	1,86,468	1,10,491	28.85	2.94
21.	Warangal	2,18,148	1,47,948	1,52,220	1,10,865	43.31	33.45
22.	Khammam	1,46,685	86,080	1,38,330	93,960	6.04	-8.39
23.	Nalgonda	2,28,493	1,47,893	2,79,247	1,34,139	-18.18	10.25
ANDHRA PRADESH		57,18,202	36,94,193	46,35,111	30,44,063	23.37	21.36

20.ECONOMIC CENSUS

TABLE- 20.11
NUMBER OF PERSONS WORKING AS PER 5TH AND 4TH ECONOMIC
CENSUSES (Urban)

Sl.No.	District	5 th Economic Census (Provisional)		4 th Economic Census		% Growth	
		Total Persons	Non-hired Persons	Total Persons	Non-hired Persons	Total Persons	Non-hired Persons
(1)	(2)	(3)	(4)	(5)	(6)	(7)	(8)
1.	Srikakulam	52,805	25,205	38,001	22,052	38.96	14.30
2.	Vizianagaram	98,832	45,956	76,438	36,280	29.30	26.67
3.	Visakhapatnam	1,75,191	55,030	1,12,835	58,836	55.26	-6.47
4.	East Godavari	1,33,080	66,189	1,51,136	74,421	-11.95	-11.06
5.	West Godavari	1,17,852	52,410	1,47,140	93,694	-19.90	-44.06
6.	Krishna	2,33,763	96,226	2,01,808	88,522	15.83	8.70
7.	Guntur	1,56,234	81,276	1,78,281	1,02,845	-12.37	-20.97
8.	Prakasam	97,637	54,807	74,951	38,907	30.27	40.87
9.	Nellore	98,792	49,359	85,229	45,326	15.91	8.90
10.	Chittoor	1,61,566	60,395	1,21,103	54,637	33.41	10.54
11.	Kadapa	1,12,405	56,588	82,061	45,257	36.98	25.04
12.	Anantapur	1,68,907	1,00,582	1,73,280	1,27,288	-2.52	-20.98
13.	Kurnool	1,67,588	76,651	1,17,629	63,155	42.47	21.37
14.	Mahabubnagar	49,816	22,889	1,41,425	1,16,347	-64.78	-80.33
15.	Ranga Reddy	2,66,166	98,512	1,88,784	51,742	40.99	90.39
16.	Hyderabad	5,31,699	1,52,640	6,01,919	1,90,902	-11.67	-20.04
17.	Medak	76,495	23,435	25,485	22,781	200.16	2.87
18.	Nizamabad	41,233	14,637	39,103	11,277	5.45	29.80
19.	Adilabad	58,744	19,550	22,493	8,766	161.17	123.02
20.	Karimnagar	72,715	24,897	66,188	26,742	9.86	-6.90
21.	Warangal	97,031	42,582	87,238	42,373	11.23	0.49
22.	Khammam	1,33,632	46,654	56,398	23,820	136.94	95.86
23.	Nalgonda	50,206	22,273	87,767	49,444	-42.80	-54.95
ANDHRA PRADESH		31,52,389	12,88,743	28,76,692	13,95,414	9.58	-7.64

20.ECONOMIC CENSUS

TABLE- 20.12

**NUMBER OF PERSONS WORKING AS PER 5TH AND 4TH ECONOMIC
CENSUSES (Combined)**

Sl.No.	District	5 th Economic Census(Provisional)		4 th Economic Census		% Growth	
		Total Persons	Non-hired Persons	Total Persons	Non-hired Persons	Total Persons	Non-hired Persons
(1)	(2)	(3)	(4)	(5)	(6)	(7)	(8)
1.	Srikakulam	2,73,718	1,75,185	1,74,890	1,31,827	56.51	32.89
2.	Vizianagaram	3,92,205	2,90,838	2,88,851	2,10,946	35.78	37.87
3.	Visakhapatnam	4,43,325	2,54,701	2,77,184	1,87,251	59.94	36.02
4.	East Godavari	5,15,218	3,33,013	4,10,918	2,50,389	25.38	33.00
5.	West Godavari	3,94,511	2,10,460	3,84,410	2,33,235	2.63	-9.76
6.	Krishna	6,13,829	3,64,260	4,52,570	2,54,394	35.63	43.19
7.	Guntur	5,30,974	3,61,076	4,31,374	2,82,596	23.09	27.77
8.	Prakasam	4,92,314	3,02,117	4,07,859	1,77,621	20.71	70.09
9.	Nellore	4,04,557	2,72,438	2,95,115	1,95,637	37.08	39.26
10.	Chittoor	6,37,059	3,88,416	6,90,769	4,45,157	-7.78	-12.75
11.	Kadapa	2,93,063	1,88,185	1,98,395	1,23,823	47.72	51.98
12.	Anantapur	4,12,647	2,61,094	3,85,479	2,77,760	7.05	-6.00
13.	Kurnool	3,59,961	2,03,811	2,44,378	1,58,613	47.30	28.50
14.	Mahabubnagar	2,58,390	1,67,385	4,69,745	4,00,662	-44.99	-58.22
15.	Ranga Reddy	4,27,725	1,64,462	2,83,712	1,03,091	50.76	59.53
16.	Hyderabad	5,31,699	1,52,640	6,01,919	1,90,902	-11.67	-20.04
17.	Medak	3,12,274	1,31,926	1,52,060	1,06,262	105.36	24.15
18.	Nizamabad	2,53,821	73,706	2,12,223	80,261	19.60	-8.17
19.	Adilabad	1,36,121	55,152	96,096	37,216	41.65	48.19
20.	Karimnagar	3,12,985	1,38,641	2,52,656	1,37,233	23.88	1.03
21.	Warangal	3,15,179	1,90,530	2,39,458	1,53,238	31.62	24.34
22.	Khammam	2,80,317	1,32,734	1,94,728	1,17,780	43.95	12.70
23.	Nalgonda	2,78,699	1,70,166	3,67,014	1,83,583	-24.06	-7.31
	ANDHRA PRADESH	88,70,591	49,82,936	75,11,803	44,39,477	18.09	12.24

21. PLAN EXPENDITURE

In this chapter, the plan expenditure under various Head of Developments for the years 2000-2001 to 2004-05 is presented.

Table- 21.1 The plan expenditure during 2000-2001 was Rs. 6,71,711.53 lakhs which increased to Rs. 11,45,654.05 lakhs during the year 2004-05. It is seen from the tables that Social-Services, Irrigation , Flood Control, Agriculture and Allied-Services showed remarkable increase in the expenditure.

21. PLAN EXPENDITURE

TABLE- 21.1
STATE PLAN EXPENDITURE

(Rs.in Lakhs)

Sl. No.	Head of Development	2000-01	2001-02	2002-03	2003-04	2004-05
(1)	(2)	(3)	(4)	(5)	(6)	(7)
I.	Agriculture and Allied Services	26,271.64	14,134.04	17,889.82	46,512.14	70,881.96
	(1) Crop Husbandry	5,601.09	5,894.47	9,433.83	24,821.31	33,134.47
	(2) Soil & Water Conservation	83.12	285.97	46.94	-	--
	(3) Animal Husbandry	779.29	423.76	204.24	87.68	260.04
	(4) Dairy Development	1,028.69	-	-	-	-
	(5) Fisheries	368.85	140.98	230.17	138.94	220.45
	(6) Forests and Wild life	14,491.02	6,345.10	5,997.83	18,766.83	13,379.37
	(7) Agrl. Research and Education (APAU)	2,944.00	300.00	300.00	550.00	1,050.00
	(8) Agrl. Financial Institutions	866.27	529.57	802.89	-	341.62
	(9) Co-operation	109.31	214.19	873.92	2,147.38	22,496.01
II.	Rural Development	18,171.55	39,567.35	53,036.14	76,002.50	67,279.63
	(1) I.R.D.P. and Allied Programmes	10,941.54	17,154.60	28,632.20	13,945.35	8,470.72
	(2) Drought Prone Area Programme (D.P.A.P)	-	-	-	-	-
	(3) A.P.A.R.D.	-	31.58	22.05	20.78	15.78
	(4) Integrated Rural Energy Programme (I.R.E.P.)	-	40.00	80.00	80.00	111.50
	(5) Jawhar Rojgar Yojana (J.R.Y.)	-	-	-	-	-
	(6) Land Reforms (Including Tribal survey)	2,975.18	85.85	46.45	37.59	305.56
	(7) Land Revenue	-	600.00	-	-	404.88
	(8) Cyclone Shelters	426.13	-	-	-	-
	(9) C. D. Panchayats	-	23.10	5,439.94	7,238.49	5,774.56
	(10) Welfare of Agricultural Labour and other Labour in Rural Areas	3,828.70	-	-	8,853.65	-
	(11) Assistance to Local Bodies	-	16,025.00	-	-	-
	(12) A.P.S.E.R.P	-	-	11,635.00	26,020.00	32,019.00
	(13) S.R.T.Institute	-	-	107.34	200.00	200.00
	(14) J.G.S.Y. including E.A.S.	-	5,607.22	7,073.16	-	8,785.50
	(15) Woman Empowerment	-	-	-	19,606.64	11,192.13
III.	Special Area Development Programme	10,779.99	35,427.56	16,500.00	16,368.96	2,605.35
	(1) Rastriya-Swayam vikasa-Yojana	-	-	-	-	1,500.00
	(2) Special Area Programme	-	35,427.56	16,500.00	16,368.96	-
	(3) Janma Bhoomi & Micro level prog.	10,779.99	-	-	-	-
	4)Pulivendula Area Development	-	-	-	-	1,105.35
IV.	Irrigation & Flood Control	1,30,513.26	1,12,568.26	1,48,699.57	1,66,081.18	3,44,409.11
	(1) Major & Medium Irrigation	45,782.42	84,348.47	1,24,630.22	1,36,719.42	3,02,505.46
	(2) Minor Irrigation	22,081.36	22,941.78	19,373.20	27,232.51	37,801.81
	(3) Command Area Development	1,216.57	1,537.43	690.03	454.73	589.52
	(4) Flood Control & Drainage	6,174.01	3,740.58	4,006.12	1,674.52	3,512.32
	(5) Other than earmarked schemes	55,258.90	-	-	-	-

21. PLAN EXPENDITURE

TABLE- 21.1 (Contd.)
STATE PLAN EXPENDITURE

(Rs.in Lakhs)

Sl. No.	Head of Development	2000-01	2001-02	2002-03	2003-04	2004-05
(1)	(2)	(3)	(4)	(5)	(6)	(7)
V.	Energy	2,53,381.89	2,62,509.17	2,16,795.85	2,32,952.65	2,09,593.34
	(1) Srisailem Project + Simhadri Transmission	4,332.18	43,911.67	2,171.60	2,690.20	2,991.14
	(2) A.P. (GENCO)	-	16,161.00	7,624.00	3,210.00	-
	(3) A.P.TRANSCO	2,49,009.71	2,02,404.00	2,06,969.60	2,26,972.63	2,06,501.20
	(4) NEDCAP (Non-conventional Source of Energy)	40.00	32.50	30.65	79.82	101.00
VI.	Industry and Minerals	11,307.13	19,904.30	29,702.28	30,884.31	20,962.79
	(1) Village and Small Industries	2,991.67	6,782.97	11,085.93	10,041.52	10,665.93
	(2) Large and Medium Industries	1,743.87	-	-	-	10,018.63
	(3) Industries other than villages and small Industries	-	12,944.10	18,367.78	20,556.42	-
	(4) Mining	6,571.59	177.23	248.57	283.37	278.23
VII.	Transport	1,17,786.39	1,11,519.12	1,34,698.36	86,810.55	62,698.93
	(1) Minor Ports & Light Houses	80.29	70.04	2,202.65	410.03	3,739.40
	(2) Roads & Bridges	98,512.99	98,514.83	1,22,537.18	72,337.92	56,572.35
	(3) A.P.S.R.T.C.	18,107.00	12,871.00	8,752.53	14,048.70	1,187.18
	(4) Inland Water Transport	-	45.00	-	-	-
	(5) Traffic Control	16.61	18.25	1,206.00	13.90	1,200.00
	(6) Civil Aviation	1,002.50	-	-	-	-
	(7) Director Police Communication (TFC)	67.00	-	-	-	-
	(8) Director Forensic Lab	-	-	-	-	-
VIII.	Science, Technology & Environment	288.12	172.61	21.64	21.23	339.93
	(1) Science & Technology Programme	175.26	10.00	20.00	20.00	70.00
	(2) Environmental Programme	0.36	-	-	-	202.50
	(3) A.P. Science Centre	12.50	3.74	1.64	1.23	1.64
	(4) Water Pollution Control Board	100.00	158.87	-	-	-
	(5) National-Geen-Corps	-	-	-	-	65.79
IX.	General Economic Services	15,613.58	41,282.69	14,300.01	27,276.98	15,647.17
	(1) Secretariat Economic Services	10,491.45	34,176.38	7,008.67	18,445.41	8,642.54
	(2) Tourism	1,414.86	2,915.85	3,020.00	2,898.63	4,722.25
	(3) Economic Advice & Statistics	83.95	158.26	193.92	143.38	235.51
	(4) Weights & Measures (Civil supplies)	3,623.32	4,000.00	4,050.00	5,771.17	2,036.91
	(5) Legal Metrology	-	32.20	27.42	18.39	9.96
X.	Social Services	76,987.74	1,49,420.60	1,90,085.62	75,491.63	3,42,673.17
	(1) General Education	5,180.49	12,765.20	23,990.90	44,047.91	44,429.52
	(2) Sports & Youth Services	2,320.59	5,497.18	6,985.40	7,729.75	17,057.84

21. PLAN EXPENDITURE

TABLE- 21.1 (Concl..)
STATE PLAN EXPENDITURE

(Rs.in Lakhs)

Sl. No.	Head of Development	2000-01	2001-02	2002-03	2003-04	2004-05
(1)	(2)	(3)	(4)	(5)	(6)	(7)
	(3) Technical Education	709.09	705.04	691.19	644.09	4,399.30
	(4) Art & Culture	320.87	241.06	822.88	603.00	1,029.22
	(5) Medical & Public Health	25,791.59	23,747.68	22,008.16	32,187.74	31,427.72
	(6) Water Supply & Sanitation	9,141.23	32,107.02	30,246.86	28,902.01	45,370.48
	(7) Housing (Including Police Housing)	3,817.85	11,461.48	17,677.14	26,670.73	58,188.53
	(8) Urban Development	4,564.57	22,723.25	21,461.56	25,129.14	38,424.05
	(9) Information and Publicity	569.31	1,538.25	441.21	470.46	584.90
	(10) Welfare of SC's, ST's, BC's and Minorities	15,825.02	27,749.13	50,456.86	75,491.63	78,573.02
	(a) Welfare of SC's	-	-	19,820.81	36,606.86	31,917.91
	(b) Welfare of ST's	-	-	13,055.15	18,222.01	27,594.23
	(c) Welfare of BC's	-	-	1,42,75.54	14,577.26	15,471.84
	(d) Minorities Welfare	-	-	33,05.36	6,085.50	3,589.04
	(11) Labour & Labour Employment	586.22	849.14	760.62	854.18	1,230.03
	(12) Social Security & Welfare	3,806.13	4,644.17	6,093.73	6,178.42	8,163.85
	(13) Nutrition (W & C.W.)	4,354.78	5,392.00	8,449.11	10,156.81	13,794.71
	(14) Slum Development Programme	-	-	-	-	-
XI.	General Services	10,610.24	10,389.10	9,779.21	11,810.71	8,562.67
	(1) Director of Stationery and Printing	-	-	-	-	-
	(2) Chief Engineer Buildings	1,779.41	949.64	1,265.95	1,440.56	279.37
	(3) Mandal Buildings	377.82	1,200.00	1,226.85	1,336.27	2,213.61
	(4) A.P. Police Academy Complex	-	19.87	9.00	7.50	10.00
	(5) Institute of Administration	714.35	762.29	1,411.67	2,279.45	2,865.64
	(6) Court Buildings	562.47	516.90	507.00	851.36	1,462.16
	(7) Police Training-(D-G/I-G)	1,733.99	5,597.66	4,420.81	-	1,125.26
	(8) Fire Service Equipment	-	839.74	337.93	924.82-	214.63
	(9) Prisons Renovation	4.85	-	-	-	-
	(10) I.G. Registrations and Stamps Record Rooms and Equipment (T.F.C)	5,437.35	-	-	-	-
	(11) Director of Fire Services	-	-	-	-	-
	(12) N.A.L.S.A.R.	-	503.00	600.00	392.00	392.00
	(13) Modernisation of Police Force	-	-	-	4,578.75	-
	GRAND TOTAL	6,71,711.53	7,96,894.80	8,31,508.50	9,53,784.08	11,45,654.05

Source: Annual plan – 2004-05, Planning Department, Andhra Pradesh.

22. LOCAL BODIES

The term 'Local Bodies' refers to Government Institutions, which develops the local area like gram panchayats, municipalities, municipal corporations etc. This chapter presents mainly the Income and Expenditure of 7 municipal corporations and 110 municipalities during 2004-05 in the state.

Table- 22.1 These tables contains data on income of municipal corporations for the years 2004-05 as follows.

- A. Taxes: Property tax, Advertisement, Tax on animals and Taxes on Carriages and Carts .
- B. Non-taxes: Water charges, Market fee, Trade license, Betterment charges, Building license etc.
- C. Non-plan grants: Per Capita, Motor vehicle tax , Property tax compensation .
- D. Plan-grants: LCS/ILCS and others

Table- 22.2 This table contains data on expenditure of municipal corporations for the years 2004-05:

- 1. Pay and allowances of Teaching and Non-teaching Staff.
- 2. Pensionary Benefits
- 3. Capital and Maintenance on Roads, Buildings, Public Health, Sanitation, Water supply, Lighting etc.

Table- 22.3 This table shows District-wise number of grampanchayats for the year 2005-06. There are 21,840 grampanchayats in the state.

Table- 22.4(A) This table presents the data on income and expenditure of each Municipality in this State during 2003-04.

Table- 22.4(B) This table presents the data on income and expenditure of each Municipality in this State during 2004-05.

22. LOCAL BODIES

TABLE- 22.1
INCOME OF MUNICIPAL CORPORATIONS, 2004-05

(Rs. In Lakhs)

Sl. No	Item	Hyderabad	Visakha- patnam	Vijayawada	Rajah- mundry	Warangal	Guntur	Kurnool
(1)	(2)	(3)	(4)	(5)	(6)	(7)	(8)	(9)
A. TAXES								
1	Property Tax	16,641.00	4,301.22	3,482.55	1,234.96	1,751.58	1,463.61	911.24
2	Advertisement Tax	1,022.40	104.93	239.65	46.04	42.00	77.08	7.50
3	Tax on Animals	-	-	-	-	-	-	-
4	Taxes on Carriages and carts	-	-	-	0.01	-	-	-
Total Taxes		17,663.40	4,406.15	3,722.20	1,281.01	1,793.58	1,540.69	918.74
B. NON-TAXES								
5	Water Charges	2.08	4608.13	837.68	200.39	665.98	107.25	233.00
6	Water Supply Donations	-	-	184.37	64.13	100.10	210.00	87.07
7	Market Fee	256.75	36.22	48.22	31.30	4.86	32.94	3.22
8	Quarters Rent	-	-	0.52	0.72	2.12	0.77	0.46
9	Slaughter House Fee	6.03	4.97	8.43	1.18	2.84	1.16	3.68
10	Shop room rent	-	185.19	678.46	59.33	14.34	128.80	49.94
11	Cycle stand Fee	104.01	-	35.72	-	0.53	37.51	0.05
12	D & O Trades License Fee	769.31	104.41	75.80	34.38	35.35	39.08	33.65
13	Betterment Charges	2,973.26	149.14	78.32	21.32	129.57	40.79	21.30
14	Building Licence Fee	1,234.54	112.70	291.07	61.08	117.26	106.27	23.88
15	Encroachment Fee	-	12.29	5.36	0.54	28.11	3.12	5.12
16	Sale of Rubbish	-	-	0.30	0.66	-	-	0.03
17	Bunk Fee	-	-	-	-	-	-	0.50
18	Mutation Fee	-	42.56	159.49	0.39	2.12	8.61	0.47
19	Certificate Fee & Sale of Forms	-	-	18.60	4.99	6.54	8.33	2.40
20	Magisterial Fines	-	-	7.44	-	-	-	-
Total Non -Taxes		5,345.98	5,255.61	2,429.78	480.41	1,109.72	724.63	464.77
C ASSIGNED REVENUE								
21	Entertainment Fees	1,538.04	212.62	385.05	173.99	206.67	145.23	188.40
22	Surcharge on Stamp duty	9,350.04	1,753.04	2,030.09	450.39	535.10	1,347.66	257.25
23	Profession Tax	-	1,745.03	468.16	470.19	1,409.12	457.63	536.83
Total Assigned Revenues		10,888.08	3,710.69	2,883.30	1,094.57	2,150.89	1,950.52	982.48

22. LOCAL BODIES

TABLE- 22.1 (Cont..)
INCOME OF MUNICIPAL CORPORATIONS, 2004-05

(Rs. In Lakhs)

Sl. No	Item	Hyderabad	Visakha- patnam	Vijayawada	Rajah- mundry	Warangal	Guntur	Kumool
(1)	(2)	(3)	(4)	(5)	(6)	(7)	(8)	(9)
D. NON-PLAN GRANTS								
24	11 th Finance Commission	-	-	132.00	-	-	-	-
25	State Finance Commission	-	-	-	-	-	-	-
26	Per Capita	224.02	77.39	41.08	25.01	69.50	42.18	21.36
27	MVT (Voted)	-	7.20	5.67	3.46	10.65	5.83	2.95
28	MVT (Charged)	-	4.32	5.16	3.14	4.89	5.30	2.68
29	Property Tax Compensation	-	37.04	5.36	3.56	34.06	5.48	2.98
30	Property Tax on Govt. Properties	-	-	-	-	-	-	-
31	Road Grant	135.00	-	75.00	-	-	-	-
32	Additional Amount Allocated from	-	-	-	-	-	-	-
33	Octoroi Compensation	-	-	-	-	-	-	-
34	Drainage Grant	-	-	-	-	-	-	-
35	Magisterial Fines	-	-	-	-	-	-	-
36	Elections to Municipalities	-	-	-	-	-	-	-
37	Assistance to Mplts. For LIC loan	-	-	-	-	-	-	-
Total Non Plan Grants		359.02	125.95	264.27	35.17	119.10	58.79	29.97
D. PLAN GRANTS								
38	E. I. Scheme Grant	-	-	-	-	-	-	-
39	Special Component Grant (EIUS)	-	-	-	-	-	-	-
40	School Building Grant	-	-	30.00	-	-	-	-
41	Sugar Cane Grant	-	-	-	-	-	-	-
42	Master Plan Grant	-	-	-	-	-	-	-
43	IDSMT	-	-	-	-	-	-	-
44	Parks & Play Grounds	-	-	-	-	-	-	-
45	LCS/ILCS	263.75	311.18	195.00	293.70	157.16	274.72	212.60
Total Plan Grants		263.75	311.18	225.00	293.70	157.16	274.72	212.60
46	Loans	-	-	2,747.37	-	44.63	174.72	-
47	Other Income	5,436.20	5,516.14	557.36	883.69	926.92	-	108.54
Grand Total		39,956.43	19,325.72	12,829.28	4,068.55	6,302.00	4,724.07	2,717.10

Source: 1. Directorate of Municipal Administration, Andhra Pradesh.

22. LOCAL BODIES

TABLE- 22.2
EXPENDITURE OF MUNICIPAL CORPORATIONS, 2004-05

(Rs. in Lakhs)

Sl. No	Item	Hyderabad	Visakha- patnam	Vijayawada	Rajah- mundry	Warangal	Guntur	Kumool
(1)	(2)	(3)	(4)	(5)	(6)	(7)	(8)	(9)
1.	Pay and Allowances of all Non-teaching Staff	9,224.30	3,270.61	3,102.42	845.94	896.07	967.23	707.21
2.	Roads							
	a) Capital	5,888.09	408.86	1,639.27	361.91	936.08	1039.86	165.87
	b) Maintenance	3,236.91	422.09	1,291.68	202.51	30.02	29.49	21.97
3.	Drains and Culverts							
	a) Capital	649.54	111.30	400.89	120.21	277.42	136.30	71.42
	b) Maintenance	436.79	24.43	207.49	31.53	16.15	38.67	14.01
4.	Buildings							
	a) Capital	607.12	123.97	27.70	67.99	44.22	27.89	-
	b) Maintenance	186.41	20.74	38.55	27.84	6.58	32.82	22.32
5.	Public Health & Sanitation							
	a) Capital	35.56	366.15	1,28.15	19.35	170.56	12.79	13.55
	b) Maintenance	3,009.92	872.53	5,61.73	293.80	506.82	491.91	66.06
6.	Water Supply							
	a) Capital	34.15	8,383.11	7,02.66	66.57	171.82	402.11	41.66
	b) Maintenance	2.06	1,412.87	4,34.40	347.94	430.83	123.48	190.65
7.	Lighting							
	a) Capital	491.10	52.13	40.98	87.42	37.76	45.90	0.14
	b) Maintenance	3,265.49	781.07	1,157.82	220.85	201.57	70.71	154.08
8.	Remunerative Enterprises							
	a) Capital	-	109.04	-	43.97	-	35.43	-
	b) Maintenance	-	68.45	43.86	42.98	0.65	48.21	-
9.	Total							
	Capital	7,705.56	9,554.56	2,939.65	767.42	1637.86	1700.28	292.64
	Maintenance	10,137.58	3,602.18	3,735.53	1167.45	1192.62	835.29	469.09

22. LOCAL BODIES

TABLE- 22.2 (Concl..)
EXPENDITURE OF MUNICIPAL CORPORATIONS, 2004-05

(Rs. in Lakhs)

Sl. No	Item	Hyderabad	Visakha- patnam	Vijayawada	Rajah- mundry	Warangal	Guntur	Kumool
(1)	(2)	(3)	(4)	(5)	(6)	(7)	(8)	(9)
10.	Loans repayment (Interest)	641.63	296.08	2,225.20	-	-	-	188.70
11.	Contribution	-	-	51.28	-	-	4.74	0.29
12.	Town Planning	-	4.43	38.00	11.56	4.41	-	-
13.	Acquisition of Lands and Buildings	54.66	10.18	54.02	-	-	2.97	12.65
14.	Management Expenses	-	378.95	102.00	104.58	124.76	117.09	144.13
15.	Law charges	-	13.58	17.55	1.03	9.20	7.56	3.70
16.	Pensionary benefits	2,294.02	222.98	5.40	246.69	12.74	358.92	420.81
17.	Other Expenses	7,928.67	3,408.78	2,624.86	1,534.76	148.91	1,910.02	595.57
Total Expenditure		37,986.42	20,762.33	14,895.91	4,679.43	4,026.57	5,904.10	2,634.79

Source: 1. Directorate of Municipal Administration, Andhra Pradesh.

2. Commissioner, Municipal Corporation of Hyderabad.

22. LOCAL BODIES**TABLE- 22.3
GRAMPANCHAYATS, DISTRICT-WISE 2005-06**

Sl. No.	District	Total Number of Grampanchayats
(1)	(2)	(3)
1.	Srikakulam	1,107
2.	Vizianagaram	931
3.	Visakhapatnam	944
4.	East Godavari	1,011
5.	West Godavari	887
6.	Krishna	973
7.	Guntur	1,024
8.	Prakasam	1,041
9.	Nellore	961
10.	Chittoor	1,380
11.	Kadapa	818
12.	Anantapur	1,005
13.	Kurnool	898
14.	Mahbubnagar	1,348
15.	Ranga Reddy	705
16.	Hyderabad	-
17.	Medak	1,059
18.	Nizamabad	719
19.	Adilabad	866
20.	Karimnagar	1,194
21.	Warangal	1,018
22.	Khammam	773
23.	Nalgonda	1,178
ANDHRA PRADESH		21,840

22. LOCAL BODIES

TABLE- 22.4(A)
INCOME AND EXPENDITURE OF MUNICIPALITIES, 2003-04

Sl. No.	Name of the Municipality	Population (Census, 2001)	Members	Income (Rs. in Lakhs)	Expenditure (Rs. in Lakhs)
(1)	(2)	(3)	(4)	(5)	(6)
I. SRIKAKULAM					
1.	Srikakulam	1,09,905	32	1134.78	933.86
2.	Ichapuram	32,662	20	261.94	254.33
3.	Amadalavalasa	37,931	20	284.73	147.31
4.	Palasa-Kasibugga	49,899	21	320.29	203.85
II. VIZIANAGARAM					
5.	Vizianagaram	1,74,651	36	2044.54	2067.46
6.	Salur	48,354	24	317.50	163.40
7.	Bobbili	50,096	24	510.79	535.00
8.	Parvathipuram	49,714	24	317.50	454.72
III. VISAKHAPATNAM					
9.	Bhimunipatnam	45,324	24	5421.73	378.75
10.	Anakapalli	85,486	32	447.47	385.49
11.	Gajuwaka	2,59,180	32	2341.75	2140.20
IV. EAST GODAVARI					
12.	Kakinada	2,96,329	44	5421.73	4871.22
13.	Peddapuram	45,520	24	345.44	256.83
14.	Amalapuram	51,444	24	371.08	198.83
15.	Samalkota	53,602	28	523.80	339.52
16.	Pithapuram	50,103	24	494.86	280.68
17.	Mandapeta	47,638	24	423.13	352.78
18.	Ramachandrapuram	41,370	24	596.79	451.41
19.	Tuni	50,368	24	578.56	453.95
V. WEST GODAVARI					
20.	Eluru	1,90,062	36	3050.68	2229.00
21.	Palacole	57,317	28	886.09	526.12
22.	Bhimavaram	1,37,409	36	1637.22	1247.10
23.	Narsapur	58,604	28	837.88	631.98
24.	Tadepalligudem	1,02,622	32	887.64	545.04
25.	Nidadavolu	43,143	24	607.92	413.96
26.	Kovvur	39,372	20	900.20	881.43
27.	Tanuku	68,585	32	627.59	181.08
VI. KRISHNA					
28.	Machilipatnam	1,79,353	36	2116.17	2073.38
29.	Gudivada	1,13,054	32	1273.07	824.71
30.	Jaggaiahpet	40,373	20	199.34	175.03
31.	Nuzvidu	50,354	24	373.98	371.62
32.	Pedana	29,613	20	262.47	149.31

22. LOCAL BODIES

TABLE- 22.4 (A)(Contd..)
INCOME AND EXPENDITURE OF MUNICIPALITIES, 2003-04

Sl. No.	Name of the Municipality	Population (Census, 2001)	Members	Income (Rs. in Lakhs)	Expenditure (Rs. in Lakhs)
(1)	(2)	(3)	(4)	(5)	(6)
VII. GUNTUR					
33.	Tenali	1,53,756	36	1813.65	2121.42
34.	Narasaraopet	93,321	32	818.50	559.70
35.	Bapatla	68,397	32	441.76	359.40
36.	Repalle	42,539	24	511.10	507.71
37.	Chilakaluripet	91,656	32	832.41	666.51
38.	Ponnuru	57,640	32	272.16	263.67
39.	Mangalagiri	61,981	28	349.92	206.01
40.	Macherla	49,221	24	285.42	321.93
41.	Sathenapalli	51,404	24	528.17	162.61
VIII. PRAKASAM					
42.	Ongole	1,50,471	32	3275.58	2259.71
43.	Chirala	84,970	32	897.44	816.32
44.	Markapur	58,462	24	415.71	373.80
45.	Kandukur	50,326	24	430.39	386.11
IX NELLORE					
46.	Nellore	3,78,428	44	3189.13	2244.57
47.	Gudur	68,782	28	650.28	461.51
48.	Kavali	79,682	28	520.37	374.46
X. CHITTOOR					
49.	Tirupati	2,28,202	36	2196.25	383.10
50.	Chittoor	1,52,654	36	2922.77	2305.67
51.	Srikalahasti	70,854	32	711.55	304.72
52.	Madanapalli	99,967	32	969.72	609.39
53.	Punganur	44,314	20	499.01	258.63
XI. KADAPA					
54.	Kadapa	1,26,505	36	1225.42	1369.86
55.	Proddatur	1,50,309	36	1089.29	714.50
XII. ANANTAPUR					
56.	Anantapur	2,18,808	36	1833.34	1332.43
57.	Hindupur	1,25,074	32	869.91	342.08
58.	Tadpatri	86,843	32	841.33	529.58
59.	Guntakal	1,17,103	32	1240.25	738.76
60.	Rayadurg	54,125	24	1017.29	680.15
61.	Kadiri	76,252	32	709.53	306.58
62.	Dharmavaram	1,03,357	32	677.98	933.95
XIII. KURNOOL					
63.	Adoni	1,57,305	36	913.43	657.50
64.	Nandyal	1,52,676	32	2026.64	1388.72
65.	Yemmiganur	76,411	32	1007.02	463.43

22. LOCAL BODIES

TABLE- 22.4 (A) (Contd.)
INCOME AND EXPENDITURE OF MUNICIPALITIES, 2003-04

Sl. No.	Name of the Municipality	Population (Census, 2001)	Members	Income (Rs. in Lakhs)	Expenditure (Rs. in Lakhs)
(1)	(2)	(3)	(4)	(5)	(6)
XIV. MAHBUBNAGAR					
66.	Mahbubnagar	1,30,986	32	1201.08	562.00
67.	Narayanpet	37,563	20	290.43	104.50
68.	Gadwal	50,941	24	417.61	240.08
69.	Wanaparthy	50,114	20	335.75	76.15
XV. RANGA REDDY					
70.	Tandur	57,941	24	690.73	366.95
71.	Malkajgiri	1,93,863	32	2691.90	1470.45
72.	Alwal	93,206	28	1646.48	1033.95
73.	Kapra	1,59,002	24	2524.14	1725.66
74.	Uppal Kalan	1,17,217	24	1934.65	1393.90
75.	L.B. Nagar	2,68,689	28	3980.48	4568.77
76.	Rajendranagar	1,43,240	24	1982.79	828.19
77.	Serilingampalli	1,53,364	24	3303.74	2781.81
78.	Kukatpalli	2,92,289	32	4637.09	
79.	Quthbullapur	2,31,108	24	1981.47	1538.79
80.	Vicarabad	42,410	24	1099.79	383.83
81.	Gaddi Annaram	52,835	21	862.52	843.89
XVI. HYDERABAD					
XVII. MEDAK					
82.	Zaheerabad	44,589	20	357.21	182.68
83.	Medak	41,945	20	613.71	272.62
84.	Sangareddy	57,113	24	513.28	131.38
85.	Sadasivpet	36,334	20	304.70	199.97
86.	Siddipet	61,809	28	1059.20	851.66
XVIII. NIZAMABAD					
87.	Nizamabad	2,88,722	36	2445.18	1254.53
88.	Bodhan	71,520	32	559.60	163.95
89.	Kamareddy	64,496	24	803.75	569.36

22. LOCAL BODIES

TABLE- 22.4 (A) (Concl..)
INCOME AND EXPENDITURE OF MUNICIPALITIES, 2003-04

Sl. No.	Name of the Municipality	Population (Census, 2001)	Members	Income (Rs. in Lakhs)	Expenditure (Rs. in Lakhs)
(1)	(2)	(3)	(4)	(5)	(6)
	XIX. ADILABAD				
90.	Mancherial	70,381	24	814.56	385.04
91.	Adilabad	1,09,529	32	378.34	375.99
92.	Nirmal	75,254	28	586.02	442.06
93.	Kagaznagar	59,734	0	272.95	212.36
94.	Bhainsa	41,331	20	309.34	340.10
95.	Bellampalli	66,792	28	387.08	266.56
96.	Mandamarri	66,596	24	225.09	184.92
	XX. KARIMNAGAR				
97.	Karimnagar	2,05,653	32	1831.84	1749.60
98.	Jagtyal	85,521	32	1001.98	288.74
99.	Ramagundam	2,36,600	34	1066.35	1329.21
100.	Siricilla	65,314	24	522.28	340.74
101.	Koratla	54,012	24	301.72	215.31
	XXI. WARANGAL				
102.	Jangaon	43,996	20	456.26	415.77
	XXI KHAMMAM				
103.	Khammam	1,59,544	36	1498.93	1639.12
104.	Kothagudem	79,721	25	959.18	278.23
105.	Yellandu	42,421	20	295.49	367.92
106.	Palwancha	69,088	24	297.76	283.87
	XXIII. NALGONDA				
107.	Nalgonda	1,10,286	32	988.72	324.82
108.	Bhongir	50,407	24	654.12	351.08
109.	Suryapet	93,239	28	1144.33	1225.76
110.	Miryalaguda	90,886	28	803.68	558.10
	TOTAL	1,08,88,833	3,045	1,22,834.68	83,644.21

Source: 1. Directorate of Municipal Administration, Andhra Pradesh.

2. Directorate of Census Operations, Andhra Pradesh.

22. LOCAL BODIES

TABLE- 22.4(B)
INCOME AND EXPENDITURE OF MUNICIPALITIES, 2004-05

Sl. No.	Name of the Municipality	Population (Census, 2001)	Members	Income (Rs. in Lakhs)	Expenditure (Rs. in Lakhs)
(1)	(2)	(3)	(4)	(5)	(6)
I. SRIKAKULAM					
1.	Srikakulam	1,09,905	36	700.33	751.08
2.	Ichapuram	32,662	23	275.06	149.55
3.	Amadalavalasa	37,931	23	283.87	149.22
4.	Palasa-Kasibugga	49,899	25	345.60	332.78
II. VIZIANAGARAM					
5.	Vizianagaram	1,74,651	38	3152.83	1352.46
6.	Salur	48,354	29	281.96	409.04
7.	Bobbili	50,096	30	386.65	313.96
8.	Parvathipuram	49,714	30	453.38	461.10
III. VISAKHAPATNAM					
9.	Bhimunipatnam	45,324	28	313.17	261.40
10.	Anakapalli	85,486	34	1205.71	687.15
11.	Gajuwaka	2,59,180	43	3106.39	2201.62
IV. EAST GODAVARI					
12.	Kakinada	2,96,329	50	4482.90	3845.90
13.	Peddapuram	45,520	24	359.16	366.22
14.	Amalapuram	51,444	30	555.01	512.04
15.	Samalkota	53,602	30	486.00	263.40
16.	Pithapuram	50,103	30	189.72	171.30
17.	Mandapeta	47,638	29	317.60	310.42
18.	Ramachandrapuram	41,370	27	364.43	349.05
19.	Tuni	50,368	30	394.84	351.12
V. WEST GODAVARI					
20.	Eluru	1,90,062	50	2407.06	2299.91
21.	Palacole	57,317	31	598.80	628.57
22.	Bhimavaram	1,37,409	39	1623.94	1340.95
23.	Narsapur	58,604	31	1862.99	1787.04
24.	Tadepalligudem	1,02,622	35	1034.06	966.76
25.	Nidadavolu	43,143	28	375.93	323.63
26.	Kovvur	39,372	23	979.44	802.43
27.	Tanuku	68,585	32	1588.46	752.24
VI. KRISHNA					
28.	Machilipatnam	1,79,353	42	2643.03	2109.53
29.	Gudivada	1,13,054	36	912.83	793.19
30.	Jaggaihpeta	40,373	23	427.96	379.91
31.	Nuzvidu	50,354	30	282.90	307.27
32.	Pedana	29,613	23	143.86	142.76

22. LOCAL BODIES

TABLE- 22.4 (B)(Contd..)
INCOME AND EXPENDITURE OF MUNICIPALITIES, 2004-05

Sl. No.	Name of the Municipality	Population (Census, 2001)	Members	Income (Rs. in Lakhs)	Expenditure (Rs. in Lakhs)
(1)	(2)	(3)	(4)	(5)	(6)
VII. GUNTUR					
33.	Tenali	1,53,756	40	1291.66	1722.45
34.	Narasaraopet	93,321	34	879.76	1141.98
35.	Bapatla	68,397	34	882.98	611.20
36.	Repalle	42,539	28	430.02	408.25
37.	Chilakaluripet	91,656	34	391.57	349.96
38.	Ponnuru	57,640	31	295.79	270.82
39.	Mangalagiri	61,981	32	544.10	534.85
40.	Macherla	49,221	29	261.92	151.17
41.	Sathenapalli	51,404	26	527.87	401.18
VIII. PRAKASAM					
42.	Ongole	1,50,471	36	1956.63	2009.07
43.	Chirala	84,970	33	618.18	787.00
44.	Markapur	58,462	32	383.12	397.27
45.	Kandukur	50,326	30	294.16	170.07
X I NELLORE					
46.	Nellore	3,78,428	50	3901.03	3197.06
47.	Gudur	68,782	33	409.76	293.53
48.	Kavali	79,682	37	425.93	372.84
X. CHITTOOR					
49.	Tirupati	2,28,202	42	3259.92	2182.76
50.	Chittoor	1,52,654	37	1629.35	1395.31
51.	Srikalahasti	70,854	35	302.19	321.15
52.	Madanapalli	99,967	35	942.69	883.41
53.	Punganur	44,314	24	497.41	287.84
XI. KADAPA					
54.	Kadapa	1,26,505	50	2356.72	1976.15
55.	Proddatur	1,50,309	40	710.56	726.07
XII. ANANTAPUR					
56.	Anantapur	2,18,808	50	2135.60	1452.45
57.	Hindupur	1,25,074	38	1175.89	1398.17
58.	Tadpatri	86,843	34	683.97	522.74
59.	Guntakal	1,17,103	37	1075.73	1377.69
60.	Rayadurg	54,125	31	315.47	311.96
61.	Kadiri	76,252	36	372.87	257.77
62.	Dharmavaram	1,03,357	40	675.10	637.59
XIII. KURNOOL					
63.	Adoni	1,57,305	41	542.92	684.50
64.	Nandyal	1,52,676	40	1329.89	1274.72
65.	Yemmiganur	76,411	33	512.73	500.27

22. LOCAL BODIES

**TABLE- 22.4(B) (Contd.)
INCOME AND EXPENDITURE OF MUNICIPALITIES, 2004-05**

Sl. No.	Name of the Municipality	Population (Census, 2001)	Members	Income (Rs. in Lakhs)	Expenditure (Rs. in Lakhs)
(1)	(2)	(3)	(4)	(5)	(6)
XIV. MAHBUBNAGAR					
66.	Mahbubnagar	1,30,986	38	1311.39	1209.97
67.	Narayanpet	37,563	23	357.20	149.51
68.	Gadwal	50,941	26	998.90	494.43
69.	Wanaparthy	50,114	26	507.07	461.71
XV. RANGA REDDY					
70.	Tandur	57,941	27	348.60	322.30
71.	Malkajgiri	1,93,863	39	2603.87	2104.37
72.	Alwal	93,206	40	1367.05	1132.99
73.	Kapra	1,59,002	37	2981.28	2771.74
74.	Uppal Kalan	1,17,217	34	2348.72	2161.41
75.	L.B. Nagar	2,68,689	44	4868.76	4083.54
76.	Rajendranagar	1,43,240	39	1492.72	1174.21
77.	Serilingampalli	1,53,364	37	3624.32	3435.52
78.	Kukatpalli	2,92,289	46	4482.24	4071.89
79.	Quthbullapur	2,31,108	42	2060.06	2026.19
80.	Vicarabad	42,410	28	129.18	124.92
81.	Gaddi Annaram	52,835	30	1004.63	1052.08
XVI. HYDERABAD					
XVII. MEDAK					
82.	Zaheerabad	44,589	24	210.92	201.75
83.	Medak	41,945	27	193.97	173.13
84.	Sangareddy	57,113	31	388.10	186.37
85.	Sadasivpet	36,334	23	191.23	218.14
86.	Siddipet	61,809	32	639.80	489.11
XVIII. NIZAMABAD					
87.	Nizamabad	2,88,722	50	1805.03	1546.70
88.	Bodhan	71,520	35	464.79	453.28
89.	Kamareddy	64,496	33	681.42	584.09

22. LOCAL BODIES

TABLE- 22.4 (B) (Concl..)
INCOME AND EXPENDITURE OF MUNICIPALITIES, 2004-05

Sl. No.	Name of the Municipality	Population (Census, 2001)	Members	Income (Rs. in Lakhs)	Expenditure (Rs. in Lakhs)
(1)	(2)	(3)	(4)	(5)	(6)
XIX. ADILABAD					
90.	Mancherial	70,381	32	777.77	565.47
91.	Adilabad	1,09,529	36	735.84	895.27
92.	Nirmal	75,254	36	566.73	496.28
93.	Kagaznagar	59,734	28	200.74	184.79
94.	Bhainsa	41,331	23	393.20	261.22
95.	Bellampalli	66,792	34	223.25	305.27
96.	Mandamarri	66,596	24	121.61	332.43
XX. KARIMNAGAR					
97.	Karimnagar	2,05,653	50	2503.89	2259.43
98.	Jagtyal	85,521	38	481.17	405.11
99.	Ramagundam	2,36,600	42	825.87	1126.92
100.	Siricilla	65,314	29	435.63	494.44
101.	Koratla	54,012	27	291.72	170.39
XXI. WARANGAL					
102.	Jangaon	43,996	24	489.91	754.78
XXI KHAMMAM					
103.	Khammam	1,59,544	41	2426.91	1024.25
104.	Kothagudem	79,721	33	353.83	303.47
105.	Yellandu	42,421	24	105.42	113.51
106.	Palwancha	69,088	24	436.12	492.88
XXIII. NALGONDA					
107.	Nalgonda	1,10,286	36	645.82	791.70
108.	Bhongir	50,407	30	244.61	230.99
109.	Suryapet	93,239	34	823.61	838.14
110.	Miryalaguda	90,886	34	649.98	421.12
TOTAL		1,08,88,833	3,674	1,13,344.24	97,979.43

Source: 1. Directorate of Municipal Administration, Andhra Pradesh.

2. Directorate of Census Operations, Andhra Pradesh.

23. JUDICIAL

Data relating to Judiciary, value of property transferred is covered in this chapter.

- Table- 23.1 This table contains particulars of number of disposals and pendencies of petitions for the year 2004-05. The original suits pending at the end of the year were 2,45,545 in the State after disposal of 1,63,945 suits . The small causes suits (8,031), appeal suits (23,440), civil misc. appeals (11,941), execution petitions (83,668) and Insolvency petitions (13,786) are pending at the end of the year .
- Table- 23.2 The sanctioned and working strength of Judicial Officers is given in this table as on 31st March 2004 and 2005.
- Table- 23.3 The table contains data relating to number of registrations effected and aggregate value of immovable property transferred in the state during the years 1998-99 to 2002-03. Maximum number of compulsory and optional registrations under immovable properties effected during 1998-99 were 13,42,227 and reduced to 11,63,343 during the year 2002-2003. In case of registrations effected under movable properties during the year 1998-99 was 13,87,159 and 11,91,449 registration were effected during 2002-03.
- Table-23.4 This table contains district-wise information regarding number and description of registered documents and value of property transferred during 2002-03. More number of Registration Offices are located in Guntur (31) closely followed by East Godavari (30) and Krishna(27) districts. Maximum number of 12.97 % registrations took place in Ranga Reddy District during 2002-03.

23. JUDICIAL

TABLE- 23.1
NUMBER OF DISPOSALS AND PENDENCIES OF PETITIONS,
DISTRICT-WISE, 2004-05

Sl. No.	District	Original suits				Small causes suits			
		Pending at the beginning of the year	Institutions	Disposals	Pending at the end of the year	Pending at the beginning of the year	Institutions	Disposals	Pending at the end of the year
(1)	(2)	(3)	(4)	(5)	(6)	(7)	(8)	(9)	(10)
1.	Srikakulam	4,811	3,421	3,051	5,181	209	285	318	176
2.	Vizianagaram	4,428	3,552	3,383	4,597	330	445	572	203
3.	Visakhapatnam	18,362	10,765	12,017	17,110	456	671	775	352
4.	East Godavari	22,085	32,590	32,151	22,524	904	1,254	1,668	490
5.	West Godavari	16,256	9,324	8,877	16,703	592	634	701	525
6.	Krishna	20,875	11,543	12,890	19,528	708	1,329	1,232	805
7.	Guntur	15,708	12,019	12,244	15,483	580	675	647	608
8.	Prakasam	9,250	4,963	4,653	9,560	532	638	693	477
9.	Nellore	9,001	5,424	5,542	8,883	320	398	441	277
10.	Chittoor	14,940	8,402	7,991	15,351	626	555	578	603
11.	Kadapa	5,073	5,249	5,192	5,130	214	957	630	541
12.	Anantapur	9,331	1,212	2,003	8,540	387	570	685	272
13.	Kurnool	7,422	6,685	6,630	7,477	505	713	906	312
14.	Mahbubnagar	5,067	2,532	2,636	4,963	130	337	395	72
15.	Ranga Reddy	16,985	6,974	5,808	18,151	224	307	243	288
16.	Hyderabad	36,286	17,147	19,653	33,780	425	1,128	1,070	483
17.	Medak	2,748	2,121	2,301	2,568	463	581	730	314
18.	Nizamabad	2,711	1,828	1,617	2,922	195	376	405	166
19.	Adilabad	2,519	1,607	1,339	2,787	84	118	111	91
20.	Karimnagar	4,250	2,791	2,414	4,627	57	108	74	91
21.	Warangal	7,386	3,661	3,572	7,475	168	255	275	148
22.	Khammam	6,993	3,956	4,002	6,947	425	425	522	328
23.	Nalgonda	5,641	3,596	3,979	5,258	343	515	449	409
ANDHRA PRADESH		2,48,128	1,61,362	1,63,945	2,45,545	8,877	13,274	14,120	8,031

23. JUDICIAL

TABLE- 23.1(Contd..)
NUMBER OF DISPOSALS AND PENDENCIES OF PETITIONS,
DISTRICT-WISE, 2004-05

Sl. No.	District	Appeal suits				Civil miscellaneous appeals			
		Pending at the beginning of the year	Institutions	Disposals	Pending at the end of the year	Pending at the beginning of the year	Institutions	Disposals	Pending at the end of the year
(1)	(2)	(11)	(12)	(13)	(14)	(15)	(16)	(17)	(18)
1.	Srikakulam	931	315	462	784	228	196	257	167
2.	Vizianagaram	678	251	175	754	171	82	62	191
3.	Visakhapatnam	1,425	968	1,662	731	994	336	715	615
4.	East Godavari	2,817	3,484	3,666	2,635	586	978	952	612
5.	West Godavari	2,484	1,059	1,073	2,470	774	328	560	542
6.	Krishna	2,231	1,625	1,675	2,181	1,159	593	1,305	447
7.	Guntur	2,039	1,163	1,301	1,901	427	174	251	350
8.	Prakasam	1,101	1,211	1,264	1,048	243	140	223	160
9.	Nellore	950	244	220	974	273	105	135	243
10.	Chittoor	2,168	767	648	2,287	490	187	226	451
11.	Kadapa	794	448	513	729	88	74	72	90
12.	Anantapur	810	1,618	1,670	758	162	136	194	104
13.	Kurnool	743	450	607	586	123	127	146	104
14.	Mahbubnagar	434	197	290	341	166	84	138	112
15.	Ranga Reddy	508	292	402	398	264	409	420	253
16.	Hyderabad	2,591	1,656	1,164	3,083	6,984	17,940	17,990	6,934
17.	Medak	289	153	160	282	78	70	64	84
18.	Nizamabad	214	166	217	163	73	50	77	46
19.	Adilabad	125	173	179	119	45	102	98	49
20.	Karimnagar	288	202	226	264	173	123	153	143
21.	Warangal	367	136	244	259	122	76	101	97
22.	Khammam	411	52	114	349	59	91	55	95
23.	Nalgonda	355	345	356	344	84	91	123	52
ANDHRA PRADESH		24,753	16,975	18,288	23,440	13,766	22,492	24,317	11,941

23. JUDICIAL

TABLE- 23.1(Concl..)
NUMBER OF DISPOSALS AND PENDENCIES OF PETITIONS,
DISTRICT-WISE, 2004-05

Sl. No.	District	Execution petitions				Insolvency petitions			
		Pending at the beginning of the year	Institutions	Disposals	Pending at the end of the year	Pending at the beginning of the year	Institutions	Disposals	Pending at the end of the year
(1)	(2)	(19)	(20)	(21)	(22)	(23)	(24)	(25)	(26)
1.	Srikakulam	1,066	940	910	1,096	41	14	26	29
2.	Vizianagaram	1,809	1,921	1,695	2,035	67	31	33	65
3.	Visakhapatnam	4,897	4,350	4,312	4,935	186	101	140	147
4.	East Godavari	5,791	10,143	9,946	5,988	580	918	844	654
5.	West Godavari	5,799	3,931	3,753	5,977	734	346	244	836
6.	Krishna	6,134	4,961	5,035	6,060	814	335	381	768
7.	Guntur	5,006	4,591	4,094	5,503	551	311	227	635
8.	Prakasam	3,308	2,318	2,267	3,359	483	234	249	468
9.	Nellore	3,848	2,013	2,193	3,668	301	146	123	324
10.	Chittoor	5,793	4,422	4,654	5,561	466	293	278	481
11.	Kadapa	2,621	2,257	2,543	2,335	269	210	181	298
12.	Anantapur	4,121	2,815	2,780	4,156	302	188	214	276
13.	Kurnool	5,328	4,112	4,124	5,316	434	284	381	337
14.	Mahbubnagar	3,232	1,616	1,154	3,694	53	34	32	55
15.	Ranga Reddy	2,750	2,307	1,825	3,232	99	17	48	68
16.	Hyderabad	8,575	7,107	6,606	9,076	7,289	5,122	4,779	7,632
17.	Medak	1,252	857	765	1,344	43	28	22	49
18.	Nizamabad	972	1,070	720	1,322	44	26	39	31
19.	Adilabad	1,004	572	601	975	53	14	21	46
20.	Karimnagar	914	761	571	1,104	231	146	174	203
21.	Warangal	2,297	1,806	1,807	2,296	140	49	71	118
22.	Khammam	2,419	2,403	2022	2800	180	107	104	183
23.	Nalgonda	1,735	1,705	1604	1836	98	72	87	83
ANDHRA PRADESH		80,671	68,978	65981	83668	13,458	9,026	8,698	13,786

Source: Registrar (Vigilance) of High Court, Andhra Pradesh.

23. JUDICIAL

TABLE- 23.2
NUMBER OF JUDICIAL OFFICERS

(As on 31st March)

S.No.	Type of Officers	2004	2005
(1)	(2)	(3)	(4)
1.	Judges of High Court		
	a) Permanent	31	31
	b) Additional	8	8
2.	District and Sessions Judges including Chairmen/Presiding Officers of Tribunals and Special Courts		
	a) Permanent	88	88
	b) Temporary	37	37
3.	Senior Civil Judges/ Chief Judicial Magistrates		
	a) Permanent	101	124*
	b) Temporary	31	31
4.	a) Sanctioned strength of Junior Civil Judges including First Class Magistrates	432	415**
	b) Working strength of Junior Civil Judges including First Class Magistrates	423	344

* During the Financial Year 2004-05, 23 Metropolitan Magistrate Courts of the cadre of Junior Civil Judge (permanent courts) were upgraded to that of Addl. Chief Metropolitan Magistrates of the cadre of Senior Civil Judges. Hence, there is increase of 23 Courts in the cadre of Senior Civil Judges, while decreasing 23 courts in the cadre of Junior Civil Judges.

** During the Financial Year 2004-05, 5 Metropolitan Magistrate Courts in Cyberabad Metropolitan area in Ranga Reddy District and one Junior Civil Judge's Court i.e., at Railway Kodur in Cuddapah District were sanctioned.

Source: Registrar (Vigilance) of High Court, Andhra Pradesh.

TABLE- 23.3
NUMBER AND DESCRIPTION OF REGISTERED DOCUMENTS
AND VALUE OF PROPERTY TRANSFERRED

Year	No. of Registration Offices	No. of Registrations Effected				
		Immovable Property				
		Sales	Mortgages	Leases	Gifts	Miscellaneous
(1)	(2)	(3)	(4)	(5)	(6)	(7)
1998-1999	387	5,76,743	6,55,965	5,433	61,186	31,819
1999-2000	387	6,42,098	3,40,824	7,004	75,663	38,415
2000-2001	387	6,71,947	3,10,865	8,534	82,955	41,265
2001-02	387	7,49,066	2,12,931	9,841	93,454	65,275
2002-03	387	8,19,217	1,45,021	9,990	1,02,437	70,836

TABLE- 23.3(Contd..)
NUMBER AND DESCRIPTION OF REGISTERED DOCUMENTS
AND VALUE OF PROPERTY TRANSFERRED

Year	No. of Registrations Effected							
	Immovable Property			Movable Property				
	Total No. of Compulsory Registrations (Col.3 to 7)	Total No. of Optional Registrations	Total No. of Compulsory & Optional Registrations (8+9)	Money Bonds	Others	Total	Wills	Grand Total
(1)	(8)	(9)	(10)	(11)	(12)	(13)	(14)	(15)
1998-1999	13,31,146	11,081	13,42,227	16,274	7,311	23,585	21,347	13,87,159
1999-2000	11,04,004	11,021	11,15,025	11,779	8,094	19,873	20,947	11,55,845
2000-2001	11,15,566	14,101	11,29,667	11,443	8,085	19,528	22,302	11,71,497
2001-2002	11,30,567	11,771	11,42,338	2,911	6,206	9,117	21,479	11,72,934
2002-2003	11,47,501	15,842	11,63,343	1,109	5,502	6,611	21,495	11,91,449

23. JUDICIAL

TABLE- 23.3(Contd..)
NUMBER AND DESCRIPTION OF REGISTERED DOCUMENTS
AND VALUE OF PROPERTY TRANSFERRED

Year	Aggregate value of Immovable Property Transferred (Rs. in crores)					
	Sales	Mortgages	Leases	Gifts	Miscellaneous	Total Value of Compulsory Registrations (Col.16 to 20)
(1)	(16)	(17)	(18)	(19)	(20)	(21)
1998-1999	62,925.09	2,494.28	1,039.68	9,874.75	16,565.97	92,899.77
1999-2000	1,08,260.37	3,906.16	1,688.95	14,888.10	17,723.73	1,46,467.31
2000-2001	1,05,358.15	1,715.02	4,061.39	17,255.78	17,075.52	1,45,465.86
2001-2002	6,861.93	1,797.21	108.57	1,084.26	896.56	10,748.53
2002-2003	8,729.23	863.96	159.72	1,486.44	987.15	11,226.50

TABLE- 23.3(Concl..)
NUMBER AND DESCRIPTION OF REGISTERED DOCUMENTS
AND VALUE OF PROPERTY TRANSFERRED

Year	Aggregate value of Immovable Property Transferred (Rs. in crores)						
	Total Value of Optional Registrations	Total Value of Compulsory and Optional Registrations (21+22)	Aggregate Value of Movable Property	Grand Total (23+24)	Total Receipts	Re-funds	Expenditure
(1)	(22)	(23)	(24)	(25)	(26)	(27)	(28)
1998-1999	1,178.50	94,078.27	2,578.42	96,656.69	624.25	0.11	20.07
1999-2000	23,035.37	1,69,502.68	3,471.77	1,72,974.45	722.84	-	25.60
2000-2001	335.00	1,45,800.86	1,903.64	1,47,704.50	861.95	-	29.13
2001-2002	341.77	11,090.30	89.57	11,179.87	976.89	7,461.64	26.77
2002-2003	555.72	11,782.22	302.02	12,884.24	1,225.64	0.09	29.75

* : Includes Rs.76.98 crores towards sale of judicial indirect remittance.

** : Includes manufacturing cost of stamps of Rs.191.67 lakhs, expenses on sale of stamps of Rs.270.00 lakhs and plan expenditure of Rs.186.82 lakhs.

Source: Inspector General of Registration and Stamps, Andhra Pradesh.

TABLE- 23.4
NUMBER AND DESCRIPTION OF REGISTERED DOCUMENTS AND
VALUE OF PROPERTY TRANSFERRED, DISTRICT-WISE, 2002-03

Sl. No.	District	No. of Registration Offices	No. of Registrations Effected				
			Immovable Property				
			Sales	Mortgages	Leases	Gifts	Miscellaneous
(1)	(2)	(3)	(4)	(5)	(6)	(7)	(8)
1.	Srikakulam	15	25,165	1,110	243	2,311	324
2.	Vizianagaram	12	20,770	2,076	134	1,722	475
3.	Visakhapatnam	15	39,472	7,301	381	3,887	422
4.	East Godavari	30	54,068	12,197	688	12,874	5,596
5.	West Godavari	24	47,805	19,923	630	12,547	5,003
6.	Krishna	27	56,792	15,101	949	9,191	5,932
7.	Guntur	31	50,262	9,839	598	8,959	6,083
8.	Prakasam	18	32,002	7,095	274	3,937	1,260
9.	Nellore	17	23,610	4,002	193	2,769	2,471
10.	Chittoor	22	39,236	10,027	363	4,621	4,205
11.	Kadapa	17	27,763	4,808	108	3,665	1,816
12.	Anantapur	20	33,937	12,790	251	4,154	2,753
13.	Kurnool	21	36,342	5,810	93	4,253	3,334
14.	Mahbubnagar	14	32,136	2,129	144	3,628	1,624
15.	Ranga Reddy	20	1,25,403	3,314	598	5,937	15,680
16.	Hyderabad	11	20,556	683	1,529	4,062	5,870
17.	Medak	11	30,603	4,706	163	2,346	1,948
18.	Nizamabad	9	21,355	4,664	535	1,318	785
19.	Adilabad	6	16,643	1,361	65	867	423
20.	Karimnagar	13	28,568	2,716	132	3,043	1,384
21.	Warangal	11	14,975	5,996	152	2,017	688
22.	Khammam	10	9,518	3,784	175	836	853
23.	Nalgonda	13	32,236	3,589	1,592	3,493	1,907
	ANDHRA PRADESH	387	8,19,217	1,45,021	9,990	1,02,437	70,836

23. JUDICIAL

TABLE- 23.4 (Contd..)
NUMBER AND DESCRIPTION OF REGISTERED DOCUMENTS AND
VALUE OF PROPERTY TRANSFERRED, DISTRICT-WISE, 2002-03

Sl. No.	District	No. of Registrations Effected					
		Immovable Property			Movable Property		
		Total No. of Compulsory Registrations	Total No. of Optional Registrations	Total No. of Compulsory & Optional Registrations	Money Bonds	Others	Total
(1)	(2)	(9)	(10)	(11)	(12)	(13)	(14)
1.	Srikakulam	29,153	218	29,371	0	0	0
2.	Vizianagaram.	25,177	906	26,083	0	0	0
3.	Visakhapatnam	51,463	4,399	55,862	0	0	0
4.	East Godavari	85,423	1,229	86,652	94	2,334	2,428
5.	West Godavari	85,908	361	86,269	99	284	383
6.	Krishna	87,965	850	88,815	808	13	821
7.	Guntur	75,741	1,610	77,351	35	86	121
8.	Prakasam	44,568	699	45,267	0	280	280
9.	Nellore	33,045	224	33,269	6	4	10
10.	Chittoor	58,452	3,116	61,568	1	0	1
11.	Kadapa	38,160	819	38,979	10	18	28
12.	Anantapur	53,885	0	53,885	0	0	0
13.	Kurnool	49,832	218	50,050	0	0	0
14.	Mahbubnagar	39,661	106	39,767	56	0	56
15.	Ranga Reddy	1,50,932	0	1,50,932	0	0	0
16.	Hyderabad	32,700	330	33,030	0	1,469	1,469
17.	Medak	39,766	98	39,864	0	8	8
18.	Nizamabad	28,657	63	28,720	0	0	0
19.	Adilabad	19,359	60	19,419	0	0	0
20.	Karimnagar	35,843	205	36,048	0	0	0
21.	Warangal	23,828	171	23,999	0	7	7
22.	Khammam	15,166	0	15,166	0	999	999
23.	Nalgonda	42,817	160	42,977	0	0	0
ANDHRA PRADESH		11,47,501	15,842	11,63,343	1,109	5,502	6,611

23. JUDICIAL

TABLE- 23.4 (Contd..)
NUMBER AND DESCRIPTION OF REGISTERED DOCUMENTS AND
VALUE OF PROPERTY TRANSFERRED, DISTRICT-WISE, 2002-03

(Rs. in crores)

Sl. No.	District	Wills	Grand Total (11+14+15)	Value of Property of the Registered Documents Effected				
				Sales	Mortgages	Leases	Gifts	Miscellaneous
(1)	(2)	(15)	(16)	(17)	(18)	(19)	(20)	(21)
1.	Srikakulam	550	29,921	103.78	7.51	1.67	21.10	6.05
2.	Vizianagaram	514	26,597	104.03	7.78	0.44	13.87	11.66
3.	Visakhapatnam	1,969	57,831	707.91	36.07	4.74	180.65	56.29
4.	East Godavari	3,231	92,311	526.53	50.63	3.14	130.73	96.44
5.	West Godavari	2,561	89,213	392.84	74.78	15.01	94.21	47.30
6.	Krishna	2,002	91,638	642.01	108.18	5.98	111.72	81.71
7.	Guntur	1,975	79,447	522.11	50.24	3.60	98.65	68.72
8.	Prakasam	961	46,508	155.38	104.01	2.31	50.60	40.39
9.	Nellore	847	34,126	229.64	26.72	1.90	41.18	19.04
10.	Chittoor	1,740	63,309	278.27	65.55	1.04	53.61	71.32
11.	Kadapa	565	39,572	177.34	32.54	0.27	25.60	17.35
12.	Anantapur	1,037	54,922	181.85	38.93	0.51	29.26	33.82
13.	Kurnool	474	50,524	149.62	54.35	2.70	55.07	21.09
14.	Mahbubnagar	131	39,954	91.15	11.69	0.52	17.67	8.65
15.	Ranga Reddy	528	1,51,460	1,913.73	52.43	55.74	140.73	2.06
16.	Hyderabad	1,487	35,986	1,400.67	25.98	50.08	268.59	329.23
17.	Medak	55	39,927	176.09	31.24	0.85	16.04	14.28
18.	Nizamabad	0	28,720	203.69	17.46	2.67	16.35	4.49
19.	Adilabad	140	19,559	54.48	3.48	0.31	9.93	3.00
20.	Karimnagar	133	36,181	222.31	15.90	1.23	27.26	6.10
21.	Warangal	121	24,127	193.60	11.62	1.36	39.39	13.85
22.	Khammam	367	16,532	113.66	16.64	0.65	17.71	14.66
23.	Nalgonda	107	43,084	188.54	20.23	3.00	26.52	19.65
ANDHRA PRADESH		21,495	11,91,449	8,729.23	863.96	159.72	1,486.44	987.15

23. JUDICIAL

TABLE- 23.4 (Concl..)
NUMBER AND DESCRIPTION OF REGISTERED DOCUMENTS AND
VALUE OF PROPERTY TRANSFERRED, DISTRICT-WISE, 2002-03

(Rs. In crores)

Sl. No.	District	Value of Property of the Registered Documents Effected				Grand Total (24+25)	Total Receipts	Re-funds	Expenditure
		Total Value of Compulsory Registrations	Total Value of Optional Registrations	Total Value of Compulsory & Optional Registrations	Aggregate Value of Movable Property Effected				
(1)	(2)	(22)	(23)	(24)	(25)	(26)	(27)	(28)	(29)
1.	Srikakulam	140.11	1.15	141.26	0.00	141.26	14.84	0.00	0.75
2.	Vizianagaram	137.78	0.92	138.70	0.00	138.70	14.73	0.00	0.82
3.	Visakhapatnam	985.66	25.97	1,011.63	0.00	1,011.63	77.87	0.00	1.41
4.	East Godavari	807.47	2.32	809.79	0.11	809.90	78.21	0.00	2.05
5.	West Godavari	624.14	277.21	901.35	276.50	1,177.85	63.19	0.00	1.85
6.	Krishna	949.60	2.58	952.18	0.09	952.27	90.58	0.00	1.68
7.	Guntur	743.32	10.57	753.89	0.05	753.94	83.40	0.00	1.87
8.	Prakasam	352.69	3.40	356.09	1.49	357.58	26.27	0.00	1.19
9.	Nellore	318.48	0.41	318.89	0.01	318.90	31.33	0.00	1.14
10.	Chittoor	469.79	30.85	500.64	0.00	500.64	44.17	0.00	1.73
11.	Kadapa	253.10	0.57	253.67	0.00	253.67	23.71	0.00	1.77
12.	Anantapur	284.37	0.00	284.37	0.00	284.37	26.33	0.00	1.30
13.	Kurnool	282.83	1.38	284.21	0.00	284.21	25.49	0.00	1.33
14.	Mahbubnagar	129.68	0.00	129.68	0.00	129.68	17.06	0.00	1.05
15.	Ranga Reddy	2,164.69	0.00	2,164.69	0.00	2,164.69	243.70	0.00	1.44
16.	Hyderabad	2,074.55	3.25	2,077.80	0.00	2,077.80	219.29	0.00	1.67
17.	Medak	238.50	0.04	238.54	3.51	242.05	23.23	0.00	0.92
18.	Nizamabad	244.66	0.02	244.68	0.00	244.68	16.93	0.00	0.84
19.	Adilabad	71.20	0.20	71.40	0.00	71.40	11.09	0.00	0.65
20.	Karimnagar	272.80	0.17	272.97	0.00	272.97	31.86	0.09	1.09
21.	Warangal	259.82	194.41	454.23	0.00	454.23	23.74	0.00	1.06
22.	Khammam	163.32	0.00	163.32	20.26	183.58	15.67	0.00	0.97
23.	Nalgonda	257.94	0.30	258.24	0.00	258.24	22.92	0.00	1.17
	ANDHRA PRADESH	12,226.50	555.72	12,782.22	302.02	13,084.24	1,225.64	0.09	29.75

Source: Inspector General of Registration and Stamps, Andhra Pradesh.

24. POLICE AND CRIME

24. POLICE AND CRIME

This section presents data regarding Crime Statistics of the State of Andhra Pradesh for 2004 and 2005. It gives data relating to strength of Police Force, Incidence of Major Cognizable Crimes (I.P.C.) under different heads, Type of Jails, Number of Jails and Prisoners, Age-wise classification of Prisoners, Period of Sentence and Type of Offence, Particulars of Education, Employment and Marital Status of prisoners and Industrial, Agricultural, Dairy and Poultry production in Jails and its value etc., The source for the data is the State Crime Records Bureau, Andhra Pradesh.

- Table-24.1 This table gives the information on actual strength of (i) Ordinary (civil) (ii) Armed Police (Reserved) (iii) A.P.S.P. Battalions Officers and men. It is seen that during 2005, the strength of Civil Police is 45,769 and Armed Reserve Police & A.P.S.P. Battalions Men is 29,085.
- Table- 24.2 This table presents the data relating to District-wise data of actual strength of Civil and Reserved Police personal as on 31st December, 2005. There are 45,767 Civil Police Men and 29,085 Armed(Reserved)/A.P.S.P Battalions.
- Table- 24.3 The data given in this table relates to Incidence of Major Cognizable Crimes like Murder, Rape, Kidnapping, Abduction, Dowry Deaths, Molestation, Sexual Harassment, Dacoity, Robbery, Burglary, Theft, Riots, Cheating and other I.P.C. Crimes. During the year, 2005, the trend in Murder, Kidnapping, Abduction, Robbery and other IPC Crimes increased .
- Table- 24.4 (A) The District-wise data relating to incidence of Major Cognizable Crimes (I.P.C.) under different heads during 2004 are given in this table which shows major number of crimes, around 16,796 crimes were committed in Hyderabad city followed by Cyberabad (9,911), Guntur(7711), Warangal (7256) and Karimnagar(7,194).

24. POLICE AND CRIME(Contd..)

Table- 24.4 (B) The District-wise data relating to incidence of Major Cognizable Crimes (I.P.C.) under different heads during 2005 are given in this table which shows major number of crimes, around 15,679 crimes were committed in Hyderabad city followed by Cyberabad (10,563), Karimnagar(8030),East Godavari(7258) and Guntur(7119).

Table-24.5 In this table the information relating to Type of Jails, Number of Jails, Capacity of Jails and number of Convicts male and female for the year 2005 is given. There are 127 Jails in the State and their total capacity is 12,339 but 14,566 prisoners were kept in these jails. Out of the total number of prisoners 6.07% were female prisoners and 93.93% were male prisoners.

Table- 24.6 The data relating to Age-wise and sex-wise classification of prisoners, period of sentence of convicts and remand period of under trials for the year 2005 is given in this table.

Table- 24.7 This table shows the sex-wise particulars of Education, Employment and Marital status of the prisoners as on 31st December, 2005. As against 13,682 male prisoners, 3,660 were employed, 10,022 were unemployed. Of whom 9,9862 were married persons. The Educational Status reveals that out of total 13,682 prisoners 37.16% were illiterates.

Table 24.8 In this table the data relating to Industrial, Agriculture, Dairy and Poultry Production in Jails under various types of works and their value is given for the year, 2005. The total Value of Production in jails is Rs.2.71Crores. During the year, 2005, the major production undertaken in jails is Steel Works, Weaving, Soap making,, Carpet Making and Dyeing .

24. POLICE AND CRIME

TABLE- 24.1
GENERAL MANAGEMENT OF POLICE FORCE
(TOTAL ACTUAL STRENGTH)

(As on 31st December)

Year	Ordinary (Civil)		Armed (Reserved)		A.P.S.P. Battalions	
	Officers	Men *	Officers	Men *	Officers	Men *
(1)	(2)	(3)	(4)	(5)	(6)	(7)
2001	5,616	39,895	724	14,336	914	11,606
2002	3,363	42,545	726	14,241	1,171	12,308
2003	3,560	43,058	459	14,573	508	12,128
2004	3,487	53,494	449	15,884	433	12,010
2005	966	45,769	129	16,837	217	12,248

*: Head Constables and others.

Source: Director General and Inspector General of Police, Andhra Pradesh

24. POLICE AND CRIME

TABLE- 24.2
GENERAL MANAGEMENT OF POLICE FORCE, DISTRICT-WISE
(TOTAL ACTUAL STRENGTH)

(As on 31.12.2005)

Sl. No.	District/Unit	Ordinary (Civil)		Armed (Reserved) / A.P.S.P. Battalions	
		Officers	Men *	Officers	Men *
(1)	(2)	(3)	(4)	(5)	(6)
1.	Srikakulam	18	969	3	347
2.	Vizianagaram	19	997	2	425
3.	Visakhapatnam city	24	1,105	7	621
4.	Visakhapatnam (R)	19	1,093	2	539
5.	East Godavari	35	2,065	5	635
6.	West Godavari	24	1,379	3	410
7.	Krishna	24	1,181	3	340
8.	Guntur	31	2,099	5	681
9.	Prakasam	21	1,374	4	511
10.	Nellore	25	1,646	5	432
11.	Vijayawada city	20	1,086	7	494
12.	S.R.P. Vijayawada	9	466	1	72
13.	Chittoor	38	2,144	7	988
14.	Kadapa	37	1,328	3	515
15.	Anantapur	38	1,624	3	535
16.	Kurnool	38	2,052	4	632
17.	S,R,P.Guntakal	8	348	1	59
18.	Mahabubnagar	29	1,698	2	532
19.	Ranga Reddy	9	404	1	141
20.	Hyderabad city	214	5,869	31	2,269
21.	Cyberabad city	67	2,116	6	662
22.	Medak	29	1,659	3	605
23.	Nizamabad	21	1,287	2	569
24.	Adilabad	35	2,052	5	818
25.	Karimnagar	31	1,901	3	894
26.	Warangal	35	1,893	4	1,023
27.	Khammam	34	1,878	3	521
28.	Nalgonda	26	1,587	3	480
29.	S.R.P.Secunderabad	8	467	1	87
30.	A.P.S.P. Battalions	-	-	217	12,248
ANDHRA PRADESH		966	45,767	346	29,085

*: Head constables and others. R = Rural

Source: Director General and Inspector General of Police, Andhra Pradesh.

24. POLICE AND CRIME

TABLE- 24.3
INCIDENCE OF MAJOR COGNIZABLE CRIMES (IPC)
UNDER DIFFERENT HEADS

Year	Murder	Rape	Kidnapping and Abduction		Dowry Deaths	Molestation and Sexual Harassment	Dacoity
			Of Women & Girls	Of Others			
(1)	(2)	(3)	(4)	(5)	(6)	(7)	(8)
2000	2,506	893	753	383	450	3,147	254
2001	2,368	815	83	1,378	406	3,381	199
2002	2,351	953	856	448	431	3,707	189
2003	2,472	901	842	187	450	3,695	170
2004	2,378	898	1,030	496	488	3,460	152
2005	2,545	898	1031	610	424	3,145	242

TABLE- 24.3 (Concl..)
INCIDENCE OF MAJOR COGNIZABLE CRIMES (IPC)
UNDER DIFFERENT HEADS

Year	Robbery	Burglary	Theft	Riots	Cheating	Other IPC Crimes	Other Crimes	Total Cognizable Crimes under IPC
(1)	(9)	(10)	(11)	(12)	(13)	(14)	(15)	(16)
2000	599	7,146	14,691	2,131	3,827	54,289	19,055	1,10,124
2001	600	6,885	15,772	2,749	4,195	57,643	21,485	1,17,959
2002	626	7,448	17,893	1,860	5,562	66,058	24,533	1,32,915
2003	622	8,886	21,469	2,174	6,034	67,880	30,298	1,46,080
2004	559	7,967	21,681	2,214	6,156	72,488	26,136	1,46,013
2005	776	7,821	22,157	1,910	6,192	72,942	31,860	1,43,658

Source: Director General and Inspector General of Police, Andhra Pradesh.

24. POLICE AND CRIME

TABLE- 24.4 (A)
INCIDENCE OF MAJOR COGNIZABLE CRIMES (IPC)
UNDER DIFFERENT HEADS, DISTRICT-WISE, 2004

Sl. No.	District/Circle	Murder	Rape	Kidnapping & Abduction		Dowry Deaths	Molestation & Sexual Harassment	Dacoity
				Of Women & Girls	Of others			
(1)	(2)	(3)	(4)	(5)	(6)	(7)	(8)	(9)
1.	Srikakulam	24	15	13	2	10	39	2
2.	Vizianagaram	38	13	7	1	6	47	4
3.	Visakhapatnam city	23	12	16	11	1	17	1
4.	Visakhapatnam (R)	49	17	12	0	3	46	2
5.	East Godavari	82	29	23	24	6	120	3
6.	West Godavari	66	72	43	23	14	209	0
7.	Krishna	55	32	13	15	13	172	3
8.	Guntur	158	45	60	28	32	150	4
9.	Prakasam	99	17	37	7	5	116	8
10.	Nellore	87	28	55	17	11	159	6
11.	Vijayawada city	42	16	43	33	10	122	3
12.	R.P.Vijayawada	1	1	0	0	0	1	0
13.	Chittoor	91	27	27	42	17	93	7
14.	Kadapa	83	14	31	8	6	109	3
15.	Anantapur	148	19	31	20	11	180	8
16.	Kurnool	106	28	32	14	6	227	5
17.	R.P. Guntakal	0	0	0	0	0	1	1
18.	Mahabubnagar	167	52	52	11	21	154	15
19.	Ranga Reddy	69	25	22	4	17	52	0
20.	Hyderabad city	113	54	62	74	29	141	12
21.	Cyberabad	137	40	69	0	42	94	12
22.	Meda*	119	50	32	17	40	80	10
23.	Nizamabad	91	23	19	37	17	61	14
24.	Adilabad	101	49	42	6	13	126	4
25.	Karimnagar	115	80	98	26	61	344	7
26.	Warangal	102	53	88	37	43	221	8
27.	Khammam	104	42	46	24	18	176	6
28.	Nalgonda	107	45	57	15	34	200	4
29.	R.P.Secunderabad	1	0	0	0	2	3	0
	ANDHRA PRADESH	2,378	898	1,030	496	488	3,460	152

24. POLICE AND CRIME

TABLE- 24.4 (A) (Concl.d.)
INCIDENCE OF MAJOR COGNIZABLE CRIMES (IPC)
UNDER DIFFERENT HEADS, DISTRICT-WISE, 2004

Sl. No.	District/Circle	Robbery	Burglary	Theft	Riots	Cheating	Other IPC Crimes	Other Crimes	Total IPC Crimes
(1)	(2)	(10)	(11)	(12)	(13)	(14)	(15)	(16)	(17)
1.	Srikakulam	3	89	184	24	54	1,630	570	2,659
2.	Vizianagaram	8	106	193	15	47	1,420	369	2,274
3.	Visakhapatnam city	12	328	702	2	222	1,180	368	2,895
4.	Visakhapatnam (R)	5	78	180	66	45	1,376	552	2,431
5.	East Godavari	17	382	1,056	98	197	3,318	1,507	6,862
6.	West Godavari	13	352	1,180	45	257	3,096	1,192	6,562
7.	Krishna	13	194	695	47	130	2,401	1,070	4,853
8.	Guntur	34	339	1,309	126	231	3,483	1,712	7,711
9.	Prakasam	22	153	262	41	98	1,794	887	3,546
10.	Nellore	16	212	647	78	127	2,567	1,067	5,077
11.	Vijayawada city	26	549	2,190	11	381	2,823	663	6,912
12.	R.P.Vijayawada	1	0	254	0	3	24	11	296
13.	Chittoor	15	329	1,007	75	213	3,503	1,003	6,449
14.	Kadapa	5	107	248	74	98	2,275	860	3,921
15.	Anantapur	34	206	411	138	106	2,178	1,049	4,539
16.	Kurnool	14	176	313	123	172	2,780	1,132	5,128
17.	R.P. Guntakal	1	1	133	0	2	134	10	283
18.	Mahabubnagar	36	281	465	163	95	2,924	896	5,332
19.	Ranga Reddy	11	167	175	38	41	1,093	559	2,273
20.	Hyderabad city	70	1,338	5,279	132	1,641	6,433	1,418	16,796
21.	Cyberabad	43	941	1,678	32	647	5,116	1,060	9,911
22.	Medak	19	247	443	51	115	2,475	810	4,508
23.	Nizamabad	28	203	316	62	153	2,396	799	4,219
24.	Adilabad	9	173	232	82	120	2,480	1,217	4,654
25.	Karimnagar	25	228	490	170	340	3,886	1,324	7,194
26.	Warangal	30	348	621	297	236	3,478	1,694	7,256
27.	Khammam	23	239	457	122	156	2,933	1,081	5,427
28.	Nalgonda	26	200	362	102	137	3,254	1,220	5,763
29.	R.P.Secunderabad	0	1	199	0	2	38	36	282
	ANDHRA PRADESH	559	7,967	21,681	2,214	6,156	72,488	26,136	1,46,013

R: Rural

Source: Director General and Inspector General of Police, Andhra Pradesh.

24. POLICE AND CRIME

TABLE- 24.4 (B)
INCIDENCE OF MAJOR COGNIZABLE CRIMES (IPC)
UNDER DIFFERENT HEADS, DISTRICT-WISE, 2005

Sl. No.	District/Circle	Murder	Rape	Kidnapping & Abduction		Dowry Deaths	Molestation & Sexual Harassment	Dacoity
				Of Women & Girls	Of others			
(1)	(2)	(3)	(4)	(5)	(6)	(7)	(8)	(9)
1.	Srikakulam	32	15	16	1	9	37	1
2.	Vizianagaram	42	12	19	0	6	39	6
3.	Visakhapatnam city	22	28	15	22	2	38	6
4.	Visakhapatnam (R)	53	18	8	0	7	28	2
5.	East Godavari	97	25	3	66	15	82	3
6.	West Godavari	74	66	35	23	16	178	2
7.	Krishna	56	26	26	19	11	146	3
8.	Guntur	160	51	56	31	16	131	13
9.	Prakasam	101	27	43	9	7	137	10
10.	Nellore	78	30	65	9	12	200	6
11.	Vijayawada city	37	30	78	22	8	57	3
12.	R.P.Vijayawada	4	0	0	1	0	0	0
13.	Chittoor	96	34	58	14	12	79	9
14.	Kadapa	90	20	31	5	7	106	9
15.	Anantapur	162	16	30	30	12	165	17
16.	Kurnool	133	28	30	12	7	181	16
17.	R.P. Guntakal	2	0	1	0	2	0	0
18.	Mahabubnagar	201	60	47	12	17	130	20
19.	Ranga Reddy	58	13	14	2	22	36	1
20.	Hyderabad city	102	62	70	67	27	109	11
21.	Cyberabad	139	40	58	93	34	112	26
22.	Medak	117	36	38	27	26	80	15
23.	Nizamabad	81	25	32	25	16	77	15
24.	Adilabad	100	52	46	19	9	116	9
25.	Karimnagar	152	82	91	40	49	303	10
26.	Warangal	111	32	64	18	29	213	6
27.	Khammam	110	21	26	19	14	149	9
28.	Nalgonda	132	49	31	20	30	215	12
29.	R.P.Secunderabad	3	0	0	4	2	1	2
ANDHRA PRADESH		2,545	898	1,031	610	424	3,145	242

24. POLICE AND CRIME

**TABLE- 24.4 (B) (Concl.d.)
INCIDENCE OF MAJOR COGNIZABLE CRIMES (IPC)
UNDER DIFFERENT HEADS, DISTRICT-WISE, 2005**

Sl. No.	District/Circle	Robbery	Burglary	Theft	Riots	Cheating	Other IPC Crimes	Other Crimes	Total IPC Crimes
(1)	(2)	(10)	(11)	(12)	(13)	(14)	(15)	(16)	(17)
1.	Srikakulam	11	97	194	14	39	1,359	534	2,359
2.	Vizianagaram	6	82	208	12	52	1,551	351	2,386
3.	Visakhapatnam city	18	389	969	30	279	1,901	500	4,219
4.	Visakhapatnam (R)	12	94	152	47	43	1,525	538	2,527
5.	East Godavari	26	392	1,230	91	180	3,698	1,350	7,258
6.	West Godavari	27	298	1,153	49	222	3,073	1,021	6,237
7.	Krishna	16	149	608	44	135	2,480	1,104	4,823
8.	Guntur	35	282	1,198	104	298	3,405	1,339	7,119
9.	Prakasam	18	176	362	46	141	2,072	795	3,944
10.	Nellore	26	204	713	63	145	2,521	927	4,999
11.	Vijayawada city	30	455	1,665	9	365	2,206	518	5,483
12.	R.P.Vijayawada	0	0	260	0	3	40	5	313
13.	Chittoor	22	277	1,226	76	192	3,215	786	6,096
14.	Kadapa	11	150	272	66	92	2,243	684	3,786
15.	Anantapur	20	177	411	97	89	2,335	856	4,417
16.	Kurnool	16	173	341	119	135	2,704	966	4,861
17.	R.P. Guntakal	4	0	93	1	4	59	14	180
18.	Mahabubnagar	42	270	481	111	89	2,974	807	5,261
19.	Ranga Reddy	9	138	145	20	43	1,052	476	2,029
20.	Hyderabad city	125	1,144	4,762	90	1,569	6,366	1,175	15,679
21.	Cyberabad	93	1,132	2,168	41	598	5,134	895	10,563
22.	Medak	24	208	376	31	85	2,103	566	3,732
23.	Nizamabad	40	281	442	44	141	2,503	773	4,495
24.	Adilabad	19	190	297	63	130	2,436	1,149	4,635
25.	Karimnagar	35	301	689	163	490	4,216	1,409	8,030
26.	Warangal	28	312	595	233	251	3,128	1,370	6,390
27.	Khammam	25	206	521	148	156	2,956	974	5,334
28.	Nalgonda	37	244	438	98	221	3,643	1,068	6,238
29.	R.P.Secunderabad	1	0	188	0	5	44	15	265
	ANDHRA PRADESH	776	7,821	22,157	1,910	6,192	72,942	22,965	1,43,658

Source: Director General and Inspector General of Police, Andhra Pradesh.

24. POLICE AND CRIME

TABLE- 24.5

TYPE OF JAILS, NUMBER OF JAILS AND NUMBER OF PRISONERS

(As on 31-12-2005)

Sl. No.	Type of Jail	No. of Jails	Total Capacity	Convicts			Under Trials		
				Male	Female	Total	Male	Female	Total
(1)	(2)	(3)	(4)	(5)	(6)	(7)	(8)	(9)	(10)
1.	Central Prisons	7	6,632	4,134	9	4,143	3,839	132	3,971
2.	District Jails	9	1,637	219	4	223	1,871	218	2,089
3.	P.A.Cs	2	430	290	0	290	0	0	0
4.	State Jail for Women	2	320	0	184	184	0	286	286
5.	Borstal Schools	1	93	7	0	7	0	0	0
6.	Sub Jails	106	3,227	144	1	145	3148	50	3,198
Total		127	12,339	4,794	198	4,992	8,858	686	9,544

TABLE- 24.5 (Concl.)

TYPE OF JAILS, NUMBER OF JAILS AND NUMBER OF PRISONERS

(As on 31-12-2005)

Sl. No.	Type of Jail	Others (Civil Detention)			Total		
		Male	Female	Total	Male	Female	Total
(1)	(2)	(11)	(12)	(13)	(14)	(15)	(16)
1.	Central Prisons	30	0	30	8 003	141	8, 144
2.	District Jails	0	0	0	2 090	222	2 ,312
3.	P.A.Cs	0	0	0	290	0	290
4.	State Jail for Women	0	0	0	0	470	470
5.	Borstal Schools	0	0	0	7	0	7
6.	Sub Jails	0	0	0	3 292	51	3343
Total		30	0	30	13 682	884	14 566

P.A.Cs: Prisoners in Agricultural Colonies.

Source: Director General and Inspector General of Prisons and Director of Correctional Services,
Andhra Pradesh .

TABLE- 24.6
AGE-WISE CLASSIFICATION OF PRISONERS, PERIOD OF SENTENCE OF
CONVICTS AND REMAND PERIOD OF UNDER TRIALS (EXCEPT DETENUES)

(As on 31.12.2005)

I. Particulars of Under Trial Prisoners/Convicts in Jails								
Sl. No.	Age-wise Classification of Prisoners	Convicts			Under Trials			
		Male	Female	Total	Male	Female	Total	
(1)	(2)	(3)	(4)	(5)	(6)	(7)	(8)	
	AGE							
1.	Up to 16 years	0	0	0	0	0	0	
2.	16 to 21 years	148	5	153	957	41	998	
3.	21 to 40 years	3,007	84	3,091	5,951	456	6,407	
4.	40 to 65 years	1,557	97	1,654	1,855	178	2,033	
5.	65 years and above	82	12	94	95	11	106	
	Total	4,794	198	4,992	8,858	686	9,544	
II. Type of Offence & Period of Sentence (Convicted Prisoners)								
Sl. No.	Period of Sentence	Type of Offence						Total
		Murder	Robbery, Theft & Dacoity	Bride Burning	Rape	Dowry & related Cases	Others	
(1)	(2)	(3)	(4)	(5)	(6)	(7)	(8)	(9)
1.	Up to 1 month	29	79	14	27	6	101	256
2.	1 to 6 months	0	211	0	0	11	127	349
3.	6 to 12 months	0	131	0	4	17	254	406
4.	1 to 5 years	37	113	18	79	46	279	572
5.	5 to 10 years	9	86	38	112	29	165	439
6.	10 years and above (Lifers)	2,880	1	35	10	27	17	2,970
	Total	2,955	621	105	232	136	943	4,992
III. Remand Period (Under Trial Prisoners)								
Sl. No.	Remand Period	No. of Under Trial Prisoners						
		Male	Female	Total				
(1)	(2)	(3)	(4)	(5)				
1.	Up to 1 month		4,204	427	4,631			
2.	1 to 6 months		4,060	232	4,292			
3.	6 to 12 months		440	16	456			
4.	1 to 5 years		153	11	164			
5.	5 to 10 years		1	0	1			
6.	10 years and above		0	0	0			
	Total		8,858	686	9,544			

Source: Director General and Inspector General of Prisons and Director of Correctional Services, Andhra Pradesh.

24. POLICE AND CRIME

TABLE- 24.7
PARTICULARS OF EDUCATION, EMPLOYMENT AND
MARITAL STATUS OF PRISONERS

(As on 31.12.2005)

Sl. No.	Particulars	Male	Female	Total
(1)	(2)	(3)	(4)	(5)
I.	1. No. of Prisoners as on 31.12.2004	13,096	785	13,881
	2. No. of Prisoners admitted from 1.1.2005 to 31.12.2005	1,49,377	19,979	1,69,356
	3. No. of Prisoners released	1,48,791	19,880	1,68,671
	4. No. of Prisoners remained as on 31.12.2005	13,682	884	14,566
II.	1. Physically Handicapped	23	0	23
	2. Lunatics	0	0	0
	3. Foreign Nationals	6	1	7
	Total	29	1	30
III.	EMPLOYMENT			
	1. Employed	3,660	247	3,907
	2. Unemployed	10,022	637	10,659
	Total	13,682	884	14,566
IV.	MARITAL STATUS			
	1. Married	9,862	668	10,530
	2. Un-married	3,820	216	4,036
	Total	13,682	884	14,566
V.	EDUCATION			
	1. Primary	4,030	192	4,222
	2. Secondary Education	2,706	82	2,788
	3. College Education	868	12	880
	4. Graduates	476	4	480
	5. Others			
	a. Post Graduation	123	4	127
	b. Professional Courses	53	2	55
	c. Technical Education	342	0	342
	6. Illiterates	5,084	588	5,672
	Total	13,682	884	14,566

Source: Director General and Inspector General of Prisons and Director of Correctional Services, Andhra Pradesh.

TABLE- 24.8
INDUSTRIAL, AGRICULTURAL, DAIRY AND POULTRY PRODUCTION
IN JAILS AND TOTAL VALUE DURING 2005

Sl.No.	Type of Work	Value in (Rupees)
(1)	(2)	(3)
I	Industrial Production	
1.	Weaving	42,42,111
2.	Candles	38,150
3.	Durry (Carpet Making)	14,26,113
4.	Steel Works	1,28,83,700
5.	Soap Making	16,84,501
6.	Tailoring	10,20,754
7.	Dyeing	10,47,803
8.	Printing & DTP	2,28,255
9.	Phenyl Making	9,12,453
10.	Book Binding	11,780
11.	Black Smith	34,640
12.	Polythene	22,816
13.	Tooth Powder Making	90,630
14.	Dhobi	10,84,600
15.	Covers	45,962
16.	Miscellaneous	65,941
	Total	2,48,40,209
II	Agricultural Production	9,14,571
III	Dairy & Poultry Production	13,64,889
	Grand Total	2,71,19,669

Source: Director General and Inspector General of Prisons and Director of Correctional Services,
 Andhra Pradesh.

25. TOURISM

This section presents data on tourist arrivals to Andhra Pradesh from other countries and other states, during the years 2001 to 2005.

Table- 25.1 Tourist arrivals in Andhra Pradesh and India from 2001 to 2005 are presented in this table. Tourist arrivals have gone up from 5,29,29,845 in 2001 to 9,40,89,578 in 2005. It is observed that the number of domestic Tourists increased by about 76.33%, by 2005. There is an increase in the number of Foreign Tourists during 2005 when compared with 2001 Foreign Tourist arrivals.

Table- 25.2 Tourist arrivals in 23 tourist centers in Andhra Pradesh from 2004 and 2005 are presented in this table. Maximum number of Indian Tourists have visited Chittoor and Krishna Districts during 2005, where as about 4,56,190 Foreign Tourists visited Hyderabad during the same year.

TABLE- 25.1
TOURIST ARRIVALS IN ANDHRA PRADESH AND INDIA

Sl. No.	Year	Tourist arrivals in A.P.			Foreign Tourist Arrivals in India (No.)
		Domestic (No.)	Foreign (No.)	Total (No.)	
(1)	(2)	(3)	(4)	(5)	(6)
1.	2001	5,28,71,853	57,992	5,29,29,845	25,37,282
2.	2002	6,33,00,579	2,10,310	6,35,10,889	23,84,364
3.	2003	7,41,38,731	4,79,321	7,46,18,052	-
4.	2004	8,94,40,272	5,01,019	8,99,41,291	-
5.	2005	9,32,29,554	5,60,024	9,40,89,578	-

Source: 1 Director of Tourism, Andhra Pradesh.

2. Statistical Abstract of India, 2003, Central Statistical Organisation, Govt. of India, New Delhi.

25. TOURISM

TABLE- 25.2
TOURIST ARRIVALS IN VARIOUS CENTRES

(As on 31st December)

Sl. No.	Tourist Centre	2004		2005	
		Indians	Foreigners	Indians	Foreigners
(1)	(2)	(3)	(4)	(5)	(6)
1.	Srikakulam	40,90,000	355	12,13,527	373
2.	Vizianagaram	4,45,484	20	4,38,349	62
3.	Visakhapatnam	35,37,980	17,412	37,59,760	11,345
4.	East Godavari	88,46,238	-	55,33,910	1,636
5.	West Godavari	14,31,761	52	16,00,489	57
6.	Krishna	1,01,72,958	42,696	78,57,274	63
7.	Guntur	30,85,600	42,789	3,84,300	25,527
8.	Prakasam	3,38,002	32	3,20,970	793
9.	Nellore	3,24,170	886	6,11,616	1,528
10.	Chittoor	3,06,94,288	93	3,21,55,038	1,489
11.	Kadapa	1,51,260	-	2,08,550	0
12.	Anantapur	2,02,683	604	4,01,541	25,170
13.	Kurnool	22,21,448	33,303	66,31,421	12,440
14.	Mahbubnagar	75,459	899	10,20,535	484
15.	Ranga Reddy	63,11,429	3,53,440	81,46,252	4,56,190
16.	Hyderabad				
17.	Medak	11,978	-	11,000	0
18.	Nizamabad	6,17,068	11	3,09,550	1,138
19.	Adilabad	2,18,957	12	37,28,395	359
20.	Karimnagar	49,33,535	0	47,52,587	0
21.	Warangal	17,09,561	310	26,25,768	512
22.	Khammam	49,59,780	-	54,87,025	16
23.	Nalgonda	50,60,633	8,105	60,31,697	20,842
ANDHRA PRADESH		8,94,40,272	5,01,019	9,32,29,554	5,60,024

Source: Directorate of Tourism, Andhra Pradesh.

26. MISCELLANEOUS

Miscellaneous data is presented in this chapter.

- Table- 26.1 The arrivals and value of agricultural commodities in regulated markets during the year 2004-05 in the state shows that the total value of arrivals in the state is Rs.22,580.40 crores.
- Table- 26.2 The number of representatives in the Parliament from Andhra Pradesh and number of members of Andhra Pradesh Legislative Assembly as on 19.10.2004 shows that the number of representatives to the Lok Sabha and Rajya Sabha are 42 and 18 respectively. Out of 42 members in the Lok Sabha and 18 in Rajya Sabha, the female representatives are 3 and 2 respectively. There are 294 elected members in the Legislative Assembly. The number of male and female voters in the state were 2,52,89,905 and 2,57,40,128 respectively.
- Table- 26.3 Navigation and trade carried out at Kakinada Port from 2000-2001 to 2004-2005 is shown in this table. The value of trade during 2004-05 is Rs.1,37,631.
- Table- 26.4 The tonnage of Exports and Imports handled at Kakinada Port are shown in this table from 2000-2001 to 2004-05. The total tonnage during the year 2004-05 is 1754 thousand tonnes.
- Table- 26.5 Commodity-wise exports and imports handled by the intermediate ports and minor ports of Kakinada during 2002-03 to 2004-05 shown in this table. The value of Trade during the year 2004-05 is Rs.3,98,650.48 lakhs.
- Table- 26.6(A)Quantity and value of overseas traffic handled at Visakhapatnam Port during 2003-04 and 2004-05 is shown in this table. The value of the traffic handled during the year 2003-04 and 2004-05 was Rs20,80,474 lakhs and Rs. . 29,24,511 lakhs respectively.

26. MISCELLANEOUS (Contd..)

Table- 26.6(B)Commodity wise Trend of cargo traffic handled at Visakhapatnam Port from 1999-2000 to 2003-04 is presented in this table. The trade of Cargo Traffic has slightly increased from 3,95,10,000 Tonnes in 1999-2000 to 4,77,36,000 tonnes in 2003-04.

Table- 26.7 Number of printing presses, newspapers, periodicals and books registered in the state from 2000-01 to 2004-05 shows that the books registered have increased from 1408 in 2000-01 to 3,158 in 2004-05 and newspapers and periodicals have increased from 413 in 2000-2001 to 491 in 2004-05.

Table- 26.8 Number of printing presses, books, periodicals and newspapers registered district-wise as on 31.3.2005 are shown in this table. In case of printing presses at work as on 2002-03, Hyderabad district has the highest number of printing presses (383), whereas Mahbubnagar district has the lowest number with 2 of the 2,420 printing presses in the state. During the year 2004-05, the highest number of books registered is 1,674 in Krishna district followed by Hyderabad with 1339. A total of 491 Periodicals and newspapers registered in the state, the highest number of 292 is registered in Hyderabad district.

Table- 26.9 Incidents of fire accidents from 2001-02 to 2005-06 are shown in this table. 1519 human lives were rescued during 2005-06.

Table- 26.10(A)Incidents of fire accidents, district-wise, during 2004-05 shows that the highest estimated value of property damaged was Rs. 7335.75 lakhs in Ranga Reddy district, whereas the lowest damage was in Anantapur district with Rs. 28.21 lakhs.

Table- 26.10(B)Incidents of fire accidents, district-wise, during 2005-06 shows that the highest estimated value of property damaged was Rs. 2368.47 lakhs in Ranga Reddy district, whereas the lowest damage was in Karimnagar district with Rs.176.15 lakhs.

26. MISCELLANEOUS (Concl..)

- Table- 26.11 Financial position of the Andhra Pradesh Government Text Book Press, Hyderabad for the years 2003-04 and 2004-05 is shown in this table. The value of production has increased from Rs. 7,001.60 lakhs in 2003-04 to Rs. 7,462.76 lakhs in 2004-05.
- Table- 26.12 Financial position of the Andhra Pradesh Housing Board for the years 2002-03 and 2003-04 is presented in this table.
- Table- 26.13 Financial positions of the fully owned Public Sector undertakings of the Government of Andhra Pradesh for 9 undertaking is shown in this table of which 7 undertakings data pertains to the year 2004-05 and for the rest 2 undertaking data pertains to 2003-04.
- Table- 26.14 Number of house sites distributed to weaker sections district-wise during 2004-05 is shown in this table. The extent of land distributed in the state was 2180.77 acres for about 85,877 beneficiaries respectively. Maximum number of beneficiaries were found in Nellore followed by Guntur, Kadapa and Ananta pur districts.
- Table- 26.15 Public libraries by management in the state as on 31.3.2004 is shown in this table. There are 6,062 libraries in the state under different managements.
- Table- 26.16 District-wise number of public libraries under different managements as on 31.3.2005 is shown in this table. Maximum number of 833 libraries are located in Krishna District.
- Table- 26.17 Library services under the Zilla Grandhalaya Samsthas in urban and rural areas in the state for the years 2004-05 are shown in this table. 30.89% of the population in the state are covered by library services.
- Table-26.18 District-wise Public Distribution System for the year 2004-05 is shown in this table. There are 40,788 fair price shops in the State. About 1,98,11,929 ration cards are existing in the State of which 1,29,12,829 are white cards and 58,72,300 pink ration cards and others 13,26,800. During the year 2004-05 the Quantity of Rice lifted was 22,57,987.08 metric tonnes.

26. MISCELLANEOUS (Concl..)

- Table- 26.19 Loans sanctioned by the Andhra Pradesh State Financial Corporation Industry-wise from 2002-03 to 2004-05 shows that the amount sanction during the year 2004-05 was Rs.46,417 lakhs.
- Table- 26.20 This table presents District wise data on long-term loans disbursed by Andhra Pradesh State Co-operative Bank Limited, from 2001-02 to 2004-05. An amount of Rs. 19,561.53 lakhs was disbursed towards long-term loans.
- Table- 26.21 This table presents District wise data on long-term loans disbursed by Andhra Pradesh State Co-operative Bank Limited, from 2002-03 to 2004-05. An amount of Rs.2,31,715.81 lakhs was disbursed towards short-term loans.

26. MISCELLANEOUS

TABLE- 26.1
ARRIVALS AND VALUATION OF AGRICULTURAL COMMODITIES
IN REGULATED MARKETS, 2004-05

(Arrivals in Lakh quintals, Value in Rs. Crores)

Sl. No.	Name of the Commodity	Andhra Region		Telangana Region		Total for Andhra Pradesh	
		Arrival	Value	Arrival	Value	Arrival	Value
(1)	(2)	(3)	(4)	(5)	(6)	(7)	(8)
1.	Paddy	683.72	4,366.37	477.93	1,788.62	1,161.65	6,154.99
2.	Rice	160.54	1,665.12	90.46	1,013.56	251.70	2,678.68
3.	Jowar	6.19	67.29	15.13	90.37	21.32	157.66
4.	Wheat	1.75	11.60	1.23	10.22	2.98	21.82
5.	Ragi	3.52	13.11	2.62	7.21	6.14	20.32
6.	Bajra	6.42	55.62	2.35	23.24	8.77	78.86
7.	Maize	27.11	82.16	42.07	250.07	69.18	332.23
8.	Red gram	11.74	114.86	6.82	165.15	18.56	280.01
9.	Black gram	4.57	77.68	5.33	99.65	9.90	177.33
10.	Green gram	3.86	70.05	4.13	92.30	7.39	162.35
11.	Bengal gram	3.62	47.59	1.90	21.13	5.52	68.72
12.	Horse gram	1.68	19.65	0.97	10.66	2.65	30.31
13.	Other Pulses	7.88	50.55	2.37	20.13	10.25	70.68
14.	Groundnut Pods	42.56	506.73	20.17	275.50	62.73	782.23
15.	Groundnut Kernals	7.63	135.12	5.91	70.02	13.54	205.14
16.	Til Seed	2.42	59.25	1.22	30.53	3.64	89.78
17.	Castor	2.49	30.85	3.66	62.71	6.15	93.56
18.	Karad Seed	0.20	5.93	0.50	15.22	0.78	21.15
19.	Neem Seed	-	-	0.10	0.13	0.10	0.13
20.	Sunflower Seed	28.08	93.23	7.10	76.31	35.18	169.54
21.	Other Oil Seeds	6.12	34.31	2.30	20.44	8.42	54.75
22.	Chillies	35.22	712.58	24.17	530.18	59.39	1,242.76

26. MISCELLANEOUS

TABLE- 26.1(Concl.d.)
ARRIVALS AND VALUATION OF AGRICULTURAL COMMODITIES
IN REGULATED MARKETS, 2004-05

(Arrivals in Lakh quintals, Value in Rs. Crores)

Sl. No.	Name of the Commodity	Andhra Region		Telangana Region		Total for Andhra Pradesh	
		Arrival	Value	Arrival	Value	Arrival	Value
(1)	(2)	(3)	(4)	(5)	(6)	(7)	(8)
23.	Turmeric	2.91	58.21	16.41	165.39	19.32	223.60
24.	Onions	20.18	120.32	12.29	62.90	32.47	183.22
25.	Coriander	2.18	14.28	1.38	11.50	3.56	25.78
26.	Tamarind	5.25	66.31	3.42	24.37	8.67	90.68
27.	Ajwan	0.23	0.53	0.15	0.26	0.38	0.79
28.	Garlic	1.76	32.45	1.18	15.41	2.94	47.86
29.	Ginger	3.21	18.41	1.24	7.25	4.45	25.66
30.	Cotton (Kapas)	150.43	2,098.65	95.19	1,303.50	245.62	3,402.15
31.	Jute (Mesta)	5.74	34.32	-	-	5.74	34.32
32.	Jaggery	35.13	195.63	15.21	56.56	50.34	252.19
33.	Cashew nut	8.63	283.32	-	-	8.63	283.32
34.	Tobacco	0.82	4.33	0.50	2.38	1.32	6.71
35.	Others	14.31	43.28	5.74	25.14	20.05	68.42
Total		1,298.10	11,189.69	871.15	6,348.01	2,169.43	17,537.70
I.	Total Coconuts	-	-	-	-	-	1,155.08
II.	Total Fruits	-	-	-	-	-	1,733.10
III.	Total Vegetables	-	-	-	-	-	615.15
IV.	Total Betel Leaves	-	-	-	-	-	-
V.	Total Live stock	-	-	-	-	-	128.15
VI.	Fish & Prawn	-	-	-	-	-	1,411.22
Total		-	-	-	-	-	5,042.70
TOTAL VALUE OF AGRICULTURAL COMMODITIES							22,580.40

Source: Director of Marketing, Andhra Pradesh.

TABLE- 26.2
REPRESENTATIVES IN THE PARLIAMENT
FROM ANDHRA PRADESH AND IN THE STATE LEGISLATURE

(As on 19.10.2004)

Sl. No.	Parliament / State Legislature	No. of Voters in respect of Lok Sabha /Assembly*		No. of Representatives	
		Male	Female	Male	Female
(1)	(2)	(3)	(4)	(5)	(6)
I.	PARLIAMENT				
	1. Lok Sabha	2,52,89,905	2,57,40,128	39	3
	2. Rajya Sabha	-	-	16	2
II.	STATE LEGISLATURE				
	Legislative Assembly	2,52,89,905	2,57,40,128	-	
	1. (a) Elected	-	-	268	26
	(b) Vacant	-	-	-	-
	2. Nominated to represent Anglo- Indian Community	-	-	Vacant	

*: As on 01.01.2004

Source: General Administration (Elections- F) Department, Andhra Pradesh.

26. MISCELLANEOUS

TABLE- 26.3
NAVIGATION AND TRADE OF THE PRINCIPAL MINOR PORT
AT KAKINADA

Year	Vessels entered				Vessels cleared				Value of Trade (Rs.in lakhs)		
	Sailing Vessels		Steamers		Sailing Vessels		Steamers		Imports	Exports	Total
	No.	Tonnes	No.	Tonnes	No.	Tonnes	No.	Tonnes			
(1)	(2)	(3)	(4)	(5)	(6)	(7)	(8)	(9)	(10)	(11)	(12)
2000-01	-	-	92	4,00,000	-	-	91	1,06,000	26,485	6,677	33,162
2001-02	-	-	62	4,37,000	-	-	62	3,85,000	23,174	21,696	44,870
2002-03	-	-	233	4,14,000	-	-	233	19,76,000	24,452	1,26,068	1,50,520
2003-04	-	-	140	4,20,000	-	-	140	9,01,000	17,837	65,484	83,321
2004-05	-	-	161	5,92,000	-	-	161	11,62,000	43,137	94,494	1,37,631

Source: Commissioner and Director of Ports, Kakinada, Andhra Pradesh.

TABLE- 26.4
TOTAL TONNAGE OF IMPORTS AND EXPORTS HANDLED
AT KAKINADA PORT

('000 tonnes)

Year	Imports	Exports	Total
(1)	(2)	(3)	(4)
2000-01	400	106	506
2001-02	437	385	822
2002-03	414	1,976	2,390
2003-04	420	901	1,321
2004-05	592	1,162	1,754

Source: Commissioner and Director of Ports, Kakinada, Andhra Pradesh.

26. MISCELLANEOUS

TABLE- 26.5
COMMODITY-WISE EXPORTS AND IMPORTS HANDLED BY THE
INTERMEDIATE AND MINOR PORTS AT KAKINADA IN A.P.

(Quantity in tonnes, Value in Rs.lakhs)

Sl. No.	Commodity	2002-2003		2003-2004		2004-2005	
		Quantity	Value	Quantity	Value	Quantity	Value
(1)	(2)	(3)	(4)	(5)	(6)	(7)	(8)
I.	EXPORTS:						
1.	Rice bran extractions	-	-	-	-	21,250	700.70
2.	Castor seed extractions	-	-	7,350	216.78	-	-
3.	Red Chillies	-	-	-	-	350	81.16
4.	Soybean extractions	-	-	32,250	3,531.35	5,035	618.45
5.	Soyabean meal	18,194	1,577.53	72,650	7,619.62	31,382	3,255.72
6.	Rice	15,67,511	1,03,328.55	4,08,498	30,187.40	6,45,687	69,730.62
7.	Feldspar	-	-	-	-	2,700	41.92
9.	Urea	-	-	-	-	-	-
10.	Wheat	2,79,166	12,955.04	2,18,756	13,533.91	36,060	2,420.85
13.	Maize	-	-	35,500	2,226.15	1,97,555	12,978.39
14.	Alluminium Roofing Sheets	-	-	-	-	50	6.00
15.	Cement	44,350	1,349.65	35,150	1011.90	37,541	934.89
16.	Sugar	65,377	6,800.74	69,520	6,639.53	-	-
18.	Sand	1,600	26.26	8,100	14.84	23,050	35.19
19.	Iron ore	-	-	12,000	405.90	1,61,127	3,690.35
20.	Bitumen	-	-	930	97.12	-	-
22.	Spice turmeric	200	30.31	-	-	-	-
TOTAL (I)		19,76,398	1,26,068.08	9,00,704	65,484.50	11,61,787	94,494.24

26. MISCELLANEOUS

TABLE- 26.5 (Concl..)
COMMODITY WISE EXPORTS AND IMPORTS HANDLED BY THE
INTERMEDIATE AND MINOR PORTS, AT KAKINADA IN A.P.

(Quantity in tonnes, Value in Rs.lakhs)

Sl. No.	Commodity	2002-2003		2003-2004		2004-2005	
		Quantity	Value	Quantity	Value	Quantity	Value
(1)	(2)	(3)	(4)	(5)	(6)	(7)	(8)
II.	IMPORTS:						
1.	Urea	10,500	633.60	-	-	52,286	6,015.81
2.	Rock Phosphate	26,500	613.15	28,240	639.07	48,700	1,315.36
3.	D.A.P.	13,500	1,119.83	-	-	-	-
4.	Murate of Potash	2,56,875	15,089.15	2,28,739	13,028.29	3,96,773	34,092.76
5.	Sun flower oil	-	-	-	-	-	-
6.	Palmolien (crude)	16,096	2,919.72	-	-	2,000	316.38
7.	Industrial salt	68,222	771.74	1,22,575	1,555.49	91,463	1,348.84
8.	L.P.G.	2,100	270.06	-	-	-	-
9.	Project materials	-	-	-	-	-	-
10.	S.O.P.	12,000	1,146.53	-	-	-	-
11.	Sunflower Oil (crude)	-	-	-	-	-	-
12.	Potassium Chloride	-	-	-	-	500	48.07
13.	Ammonium Phosphate	-	-	11,000	1010.10	-	-
14.	Ammonium Sulphate	-	-	22,000	886.35	-	-
15.	Sulphar mono Ammonium Phosphate	-	-	7,688	717.70	-	-
16.	Soyabean Oil	8,525	1,888.20	-	-	-	-
	TOTAL (II)	4,14,318	24,451.98	4,20,242	17,837.00	5,91,722	43,137.22
	Total (I+II)	23,90,716	1,50,520.06	13,20,946	83,321.50	17,53,509	1,37,631.46
III	Crude Oil	26,84,000	2,30,304.43	31,39,278	2,92,577.67	28,38,431	2,61,019.02
	GRAND TOTAL (I+II+III)	50,74,716	3,80,824.49	44,60,224	3,75,899.17	45,91,940	3,98,650.48

Source: Special Commissioner and Director of Ports, Kakinada, Andhra Pradesh.

26. MISCELLANEOUS

TABLE- 26.6(A)
QUANTITY AND VALUE OF OVERSEAS TRAFFIC HANDLED
AT VISAKHAPATNAM PORT

(Quantity in '000 tonnes, Value in Rs.Lakhs)

Sl. No.	Commodity	2003-04		2004-05	
		Quantity	Value	Quantity	Value
(1)	(2)	(3)	(4)	(5)	(6)
A.	EXPORTS				
I.	Dry Bulk:				
1.	Iron Ore	6,802	92,312	10,427	2,74,284
2.	Manganese Ore	149	116	51	5,558
3.	Ferro Products	13	760	16	5,202
4.	Silicon Manganese Ore	9	1,802	7	1,884
5.	Alumina Powder	942	81,894	908	97,384
6.	Felspar (Bluk)	73	745	120	1,825
7.	Iron Pellets	795	16,779	613	14,963
8.	Soya bean Extracts	170	19,055	166	21,071
9.	Petroleum Coke	182	11,896	232	15,626
10.	Ilmenite Sand	235	5,472	347	7,478
11.	Rice Bran Bulk	-	-	46	1,392
12.	Wheat	1,084	78,118	198	16,396
13.	Quarzite	3	75	1	14
14.	Bentonite	-	-	-	-
15.	Granualated slag	226	667	592	2,072
16.	Maze	51	3,322	205	13,633
17.	F.M. Ore	-	-	42	697
18.	Cement Clinker	-	-	108	1,485
	TOTAL (I)	10,734	3,13,013	14,079	4,80,964
II.	Break Bulk				
1.	Pig Iron	402	36,028	82	11,138
2.	Iron and Steel	903	120,931	244	59,473
3.	Wheat	38	1,980	17	1,193
4.	Granite Blocks	167	10,582	172	11,906
5.	Rice	37	2,967	56	6,968
6.	Feld Spar Bags	-	-	1	32
7.	B.F Slag Bags	-	-	58	528
8.	Soyabean Extracts	1	67	-5	617
9.	Maize	3	232	38	2,599
10.	Allumina Bags	5	1214	18	2,503
11.	Sugar	70	6921	9	839
	TOTAL (II)	1,626	1,80,922	700	97,796

26.MISCELLANEOUS

TABLE- 26.6(A) (Contd..)
QUANTITY AND VALUE OF OVERSEAS TRAFFIC HANDLED
AT VISAKHAPATNAM PORT

(Quantity in '000 tonnes, value in Rs.Lakhs)

Sl. No.	Commodity	2003-04		2004-05	
		Quantity	Value	Quantity	Value
(1)	(2)	(3)	(4)	(5)	(6)
III.	Liquid Bulk:				
	1. Miscellaneous Cargo	721	91,749	775	1,25,768
	2. Molasses	13	236	-	-
	TOTAL (III)	734	91,985	775	1,25,768
IV.	Container Cargo:	196	2,27,131	370	2,40,477
	TOTAL (IV)	196	2,27,131	370	2,40,477
	TOTAL EXPORTS (I+II+III+IV)	13,290	8,13,051	15,924	9,45,005
B.	IMPORTS				
I.	Dry Bulk:				
	1. Mono Ammonium Phosphate	10	910	5	537
	2. Dia- ammonium Phosphate	-	-	41	5,116
	3. Urea	75	5251	347	36,130
	4. Muriate of Potash	629	34,682	875	73,599
	5. Alumina (Imp)	-	-	24	3,811
	6. Ammonium Nitrate	82	4,200	80	5,089
	7. Sulphur	135	5,314	123	5,126
	8. Rock Phosphate	525	13,237	579	16,032
	9. Coking Coal	6,091	1,70,370	6,517	2,23,728
	10. Mangesilte Bulk	-	-	4	610
	11. Manganees Ore	-	-	88	8,691
	12. Limestone	455	3,731	483	6,114
	13. Sugar (Cane)	-	-	114	14,172
	14. Peas	36	3,305	102	10,433
	15. Steam Coal	336	5,444	353	5,876
	16. Sulphate of Potash	11	964	-	-
	17. Petroleum Coke	589	28,465	516	26,201
	18. Ammonium Sulphate	24	979	-	-
	19. Lam Coke	473	33,331	658	1,25,610
	20. Thermal Coal	10	201	36	973
	21. Coal Tarpitch	5	261	-	-
	22. Gas Coke	-	-	3	565
	23. Coke fines	22	952	4	484
	24. Zinck Ingots/ Concentrats	-	-	19	4,241
	25. Anthra cite Coal	-	-	46	2,990
	26. Iron Scrap	-	-	22	2,294
	27. Molases	-	-	7	240
	TOTAL (I)	9,508	3,11,597	11,046	5,78,662

26. MISCELLANEOUS

TABLE- 26.6(A) (Concl..)
QUANTITY AND VALUE OF OVERSEAS TRAFFIC HANDLED
AT VISAKHAPATNAM PORT

(Quantity in '000 tonnes, value in Rs.Lakhs)

Sl. No.	Commodity	2003-04		2004-05	
		Quantity	Value	Quantity	Value
(1)	(2)	(3)	(4)	(5)	(6)
II.	Break Bulk:				
1.	Alumine Powder (Bags)	-	-	1	65
2.	Sulpuric Acid	-	-	8	141
3.	Timber Logs	121	11,588	118	14,913
4.	Magnesite	36	2,985	67	7,909
5.	Other General Cargo	6	6,769	10	14,591
6.	Steel Pipes	7	2,033	33	10,754
7.	Ammonium Nitrate	7	386	19	1,514
	TOTAL (II)	177	23,761	256	49,887
III.	Liquid Bulk:				
1.	Caustic Soda	31	2027	76	5,653
2.	Phosphoric Acid	67	5895	130	12,209
3.	Liquid Ammonia	113	11496	124	15,121
4.	Styrene Monomar	73	22025	69	33,754
5.	Methanol	27	3236	35	4,350
6.	Molten Sulphur	101	3628	100	4,022
7.	Alcohol	14	3643	24	10,058
8.	Miscellaneous Cargo	5,442	5,69,982	6,399	9,08,175
	TOTAL (III)	5,868	6,21,932	6,957	9,93,342
IV.	Container Cargo	80	22,611	265	53,183
	TOTAL (IV)	80	22,611	265	53,183
	Total Imports (I+II+III+IV)	15,633	9,79,901	18,524	16,75,074
C.	TRANSHIPMENT CARGO	2,758	2,87,522	2,076	3,04,432
	GRAND TOTAL (A+B+C)	31,681	20,80,474	36,524	29,24,511

Source: Director (R&P), Visakhapatnam Port Trust, Visakhapatnam.

26. MISCELLANEOUS

TABLE- 26.6(B)
TREND OF CARGO TRAFFIC HANDLED (COMMODITY-WISE)
AT VISAKHAPATNAM PORT

(In '000 tonnes)

Year	P.O.L. (Crude Products)	Ferti- lisers	Fertiliser's Raw Material	Food grains	Iron Ore	Coal	Others	Total	Of Which	
									Un- loaded	Loaded
(1)	(2)	(3)	(4)	(5)	(6)	(7)	(8)	(9)	(10)	(11)
1999-2000	15,288	2,172	1,163	261	7,825	9,534	3,267	39,510	25,151	14,359
2000-01	18,336	829	907	173	9,269	12,185	2,986	44,685	26,499	18,186
2001-02	18,583	986	1,033	703	9,199	10,677	3,163	44,344	27,436	16,908
2002-03	16,854	716	902	2,196	10,433	9,958	4,947	46,006	25,724	20,282
2003-04(P)	17,427	839	943	1,447	12,378	9,321	5,381	47,736	26,367	21,369

P: Provisional

Source: Ministry of Road Transport & Highways & Ministry of Shipping, Govt. of India, New Delhi.

TABLE- 26.7
NUMBER OF PRINTING PRESSES AT WORK, NEWS PAPERS, PERIODICALS
AND BOOKS REGISTERED

Year	Printing Presses	Books Registered					
		Telugu	Hindi	Sanskrit	Tamil	Kannada	Malayalam
(1)	(2)	(3)	(4)	(5)	(6)	(7)	(8)
2000-01	2,420	1,200	13	1	-	-	-
2001-02	2,420	2,652	11	2	-	-	-
2002-03	2,420	1,862	11	2	-	-	-
2003-04	-	1,683	40	-	-	-	-
2004-05	--	2,628	32	2	--	--	--

TABLE- 26.7 (Concl..)
NUMBER OF PRINTING PRESSES AT WORK, NEWS PAPERS, PERIODICALS
AND BOOKS REGISTERED

Year	Books Registered					News Papers and Periodicals (Titles only)
	Marathi	Urdu	English and Other European Languages	Bi-lingual	Total	
(1)	(9)	(10)	(11)	(12)	(13)	(14)
2000-01	-	18	165	11	1,408	413
2001-02	-	28	207	2	2,902	425
2002-03	-	30	200	2	2,107	460
2003-04	-	67	315	-	2,105	544
2004-05	--	79	417	--	3,158	491

Source: Registrar of Publications, Andhra Pradesh.

26. MISCELLANEOUS

TABLE- 26.8
NUMBER OF PRINTING PRESSES AT WORK, NEWS PAPERS,
PERIODICALS AND BOOKS REGISTERED, DISTRICT-WISE

(As on 31.3.2005)

Sl. No.	District	Printing Presses *	Books	Periodicals	
				Titles	Issues
(1)	(2)	(3)	(4)	(5)	(6)
1.	Srikakulam	32	0	2	400
2.	Vizianagaram	45	1	1	280
3.	Visakhapatnam	87	17	14	1,814
4.	East Godavari	227	27	16	1,210
5.	West Godavari	205	9	12	1,425
6.	Krishna	263	1,674	35	2,400
7.	Guntur	273	24	17	800
8.	Prakasam	40	4	5	719
9.	Nellore	96	10	18	983
10.	Chittoor	116	21	25	958
11.	Kadapa	111	6	7	1197
12.	Anantapur	75	2	6	652
13.	Kurnool	108	3	6	489
14.	Mahabubnagar	2	1	2	18
15.	Ranga Reddy	63	0	11	64
16.	Hyderabad	383	1,339	292	14,800
17.	Medak	41	0	2	24
18.	Nizamabad	17	0	3	332
19.	Adilabad	35	0	2	260
20.	Karimnagar	8	3	4	365
21.	Warangal	103	14	6	486
22.	Khammam	21	2	2	100
23.	Nalgonda	69	1	3	52
ANDHRA PRADESH		2,420	3,158	491	29,828

*: As on 31.3.2003

Source: Registrar of Publications, Andhra Pradesh.

TABLE- 26.9
INCIDENTS OF FIRE ACCIDENTS

Year	No. of Fire Stations	No. of Fire Brigade Units at work	No. of Accidents or Fire Calls	Estimated Value of Property (Rs. in Lakhs)		Human Lives (No.)	
				Damaged	Saved	Lost	Rescued
(1)	(2)	(3)	(4)	(5)	(6)	(7)	(8)
2001-02	232	237	15,520	8,549.44	45,102.10	119	150
2002-03	233	287	17,827	10,885.67	41,328.26	115	187
2003-04	254	256	18,123	9,559.20	34,999.13	225	354
2004-05	254	281	16,027	18,082.03	43,233.88	195	205
2005-06	254	281	17,059	14,995.57	2,09,047.93	419	1,519

Source: Director General of Fire Services, Andhra Pradesh.

26. MISCELLANEOUS

TABLE- 26.10 (A)
INCIDENTS OF FIRE ACCIDENTS, DISTRICT-WISE, 2004-05

Sl. No.	District	No. of Fire Stations	No. of Fire Brigade Units at Work	No. of Fire Accidents	Estimated Value of Property (Rs. in Lakhs)		No. of Lives	
					Damaged	Saved	Lost	Rescued
(1)	(2)	(3)	(4)	(5)	(6)	(7)	(8)	(9)
1	Srikakulam	12	13	624	671.52	691.11	18	22
2	Vizianagaram	9	10	538	311.54	751.81	8	2
3	Visakhapatnam	11	13	648	364.42	8,002.96	17	11
4	East Godavari	15	19	1,326	431.99	3,293.71	9	15
5	West Godavari	13	13	1,221	560.81	2,257.48	7	6
6	Krishna	21	26	1,569	616.88	1,902.62	23	44
7	Guntur	13	14	1,143	1,275.66	3,675.62	10	9
8	Prakasam	11	11	595	481.62	1,282.49	1	-
9	Nellore	12	14	440	202.20	1,502.61	13	8
10	Chittoor	15	14	684	101.99	393.57	11	9
11	Kadapa	12	11	679	228.06	146.10	5	-
12	Anantapur	12	10	519	28.21	790.25	2	2
13	Kurnool	12	12	710	929.91	84.08	3	1
14	Mahabubnagar	8	8	470	739.88	672.92	8	1
15	Ranga Reddy	9	7	216	7,335.75	10,130.51	9	12
16	Hyderabad	13	18	676	1,120.24	2,056.91	9	18
17	Medak	8	8	612	404.69	2,387.81	8	6
18	Nizamabad	6	8	714	173.71	295.41	1	-
19	Adilabad	10	13	354	1,405.48	1,509.99	-	3
20	Karimnagar	8	8	591	224.82	193.60	5	4
21	Warangal	7	9	631	166.02	318.39	8	5
22	Khammam	7	10	569	159.03	352.56	2	14
23	Nalgonda	10	12	498	147.60	541.26	18	13
ANDHRA PRADESH		254	281	16,027	18,082.03	43,233.77	195	205

Source: Director General of Fire Services, Andhra Pradesh.

26. MISCELLANEOUS

TABLE- 26.10 (B)
INCIDENTS OF FIRE ACCIDENTS, DISTRICT-WISE, 2005-06

Sl. No.	District	No. of Fire Stations	No. of Fire Brigade Units at Work	No. of Fire Accidents	Estimated Value of Property (Rs. in Lakhs)		No. of Lives	
					Damaged	Saved	Lost	Rescued
(1)	(2)	(3)	(4)	(5)	(6)	(7)	(8)	(9)
1	Srikakulam	12	13	724	1,110.83	5,604.48	26	45
2	Vizianagaram	9	10	525	312.02	2,887.68	17	9
3	Visakhapatnam	11	13	620	984.38	6,334.25	27	37
4	East Godavari	15	19	1,349	772.73	7,887.68	8	25
5	West Godavari	13	13	1,132	302.95	1,186.11	16	136
6	Krishna	21	26	1,784	436.20	1,825.38	52	947
7	Guntur	13	14	1,358	1,261.73	4,573.74	15	18
8	Prakasam	11	11	557	386.12	3,609.75	7	16
9	Nellore	12	14	926	273.92	553.65	9	9
10	Chittoor	15	14	601	581.51	4,720.56	9	13
11	Kadapa	12	11	632	262.32	530.82	31	20
12	Anantapur	12	10	285	223.01	221.44	-	3
13	Kurnool	12	12	765	215.94	564.74	7	-
14	Mahabubnagar	8	8	476	272.04	340.66	4	-
15	Ranga Reddy	9	7	745	2,368.47	2,463.01	12	19
16	Hyderabad	13	18	816	240.96	555.99	2	2
17	Medak	8	8	442	1,218.50	6,630.29	4	2
18	Nizamabad	6	8	543	760.73	1,50,487.09	14	36
19	Adilabad	10	13	556	381.25	457.89	12	12
20	Karimnagar	8	8	510	176.15	291.11	121	147
21	Warangal	7	9	570	315.95	656.19	3	5
22	Khammam	7	10	328	659.24	1,479.19	6	3
23	Nalgonda	10	12	815	1,478.62	5,186.23	17	15
ANDHRA PRADESH		254	281	17,059	14,995.57	2,09,047.93	419	1,519

Source: Director General of Fire Services, Andhra Pradesh.

26. MISCELLANEOUS

TABLE- 26.11
FINANCIAL POSITION OF THE PUBLIC SECTOR UNDERTAKINGS
(GOVERNMENT DEPARTMENTAL UNDERTAKINGS)

(Rs. in Lakhs)

Sl. No.	Particulars	Government Text Book Press	
		2003-04	2004-05
(1)	(2)	(3)	(4)
	LIABILITIES:		
1	Paid up Share Capital	490.25	490.25
2	Reserves and Surplus	-	-
3	Long Term Borrowings	-	-
4	Current Liabilities and Provisions		
	a) Current Liabilities	93.44	93.44
	b) Provisions	-	-
	TOTAL:	583.69	583.69
	ASSETS:		
5	Fixed Assets	135.76	114.04
6	Investments	-	-
7	Loans and Advances	-	-
8	Cash and Bank Balance	20.47	517.47
9	Current Assets	13.44	1,143.04
10	Other Assets	-	-
	TOTAL:	169.67	1,774.55
11	Profit before Tax	-	-
12	Provision for Tax	-	-
13	Profit after Tax	-	-
14	No. of Persons Employed		
	a) No. of Employees receiving remuneration of Rs. 3,00,000/- or more per annum or Rs. 25,000/- or more per month U/S 217(2A) of Companies Act.		
	b) Other Employees	1,153	1,153
15	Total Wage Bill (Rs.)	1,216.96	1,161.08
16	Value of Production (Rs.)	7,001.60	7,462.76
17	Outgoing to Government		
	a) State	-	-
	b) Centre	-	-

Source: Andhra Pradesh Government Textbook Press, Hyderabad.

26. MISCELLANEOUS

TABLE- 26.12
FINANCIAL POSITION OF THE PUBLIC SECTOR UNDERTAKINGS
(AUTONOMOUS CORPORATIONS IN WHICH THE GOVERNMENT
HAVE SHARE INTEREST)

(Rs. in Crores)

Sl. No.	Particulars	A.P. Housing Board, Hyderabad	
		2003-04 ®	2004-05(P)
(1)	(2)	(3)	(4)
	LIABILITIES:		
1.	Paid up Share Capital	-	-
2.	Reserves and Surplus	418.31	461.74
3.	Long Term Borrowings	94.14	95.18
4.	Current Liabilities and Provisions		
	a) Current Liabilities	114.42	129.83
	b) Provisions	3.99	78.63
	TOTAL:	630.86	765.38
	ASSETS:		
5.	Fixed Assets	22.43	25.96
6.	Investments	36.09	147.02
7.	Loans and Advances	1.93	2.10
8.	Cash and Bank Balance	4.97	16.46
9.	Current Assets	484.44	477.87
10.	Other Assets	-	-
11.	Sundry Debtors Inventories and Suspense	79.41	93.97
	TOTAL:	629.27	763.38
12.	Advance Tax	1.60	1.60
13.	Revenue Surplus	1.31	41.19
14.	Profit before Tax	-	-
15.	Provision for Tax	-	-
16.	Profit after Tax	-	-
17.	No. of Persons Employed:	546	528
	a) No. of Employees receiving remuneration of 3,00,000/- or more per annum or Rs.25,000/-or more per month U/S 217(2A)of Companies Act.	4	6
	b) Other Employees	490	487
18.	Total Wage Bill	12.04	12.08
19.	Value of Production	-	-
20.	Outgoing to Government		
	a) State	-	-
	b) Central	-	-

P: Provisional **R:** Revised.

Source: Andhra Pradesh Housing Board, Hyderabad.

26. MISCELLANEOUS

TABLE- 26.13
FINANCIAL POSITION OF THE PUBLIC SECTOR UNDERTAKINGS
(FULLY OWNED UNDERTAKINGS), 2004-05

(Rs. in Crores)

Sl. No.	Particulars	A.P. State Road Transport Corp. (P)	A.P. State Warehousing Corp.	A.P. Industrial Development Corp. Ltd. (P)	A.P. State Police Housing Corp. Ltd.	A.P. State Co-operative Rural Irrigation Corp. Ltd. (P)
(1)	(2)	(3)	(4)	(5)	(6)	(7)
LIABILITIES						
1.	Paid up Share Capital	201.27	7.61	96.23	1.81	1.04
2.	Reserves and Surplus	237.30	60.28	20.42	0.01	13.09
3.	Long Term Borrowings	1325.89	1.34	90.16	112.30	0.07
4.	Current Liabilities & Provisions:					
	a) Current Liabilities	606.92	16.11	14.32	196.90	11.73
	b) Provisions	2.46	17.22	32.48	20.33	0.57
	TOTAL	2373.84	102.56	253.61	331.35	26.50
ASSETS						
5.	Fixed Assets	674.46	12.05	1.92	0.78	4.89
6.	Investments	0.62	33.87	116.78	0.00	1.85
7.	Loans and Advances	54.82	-	120.38	61.60	-
8.	Cash and Bank Balance	168.48	2.44	11.80	168.12	1.58
9.	Current Assets	129.88	17.60	2.67	100.85	7.25
10.	Other Assets	101.88	36.60	0.06	0.00	0.16
10a	Accumulated loss	1243.69	-	-	-	-
	TOTAL	2373.84	102.56	253.61	331.35	15.73
11.	Profit before Tax	-224.86	18.24	0.08	-	(-)10.77
12.	Provision for Tax	-	6.14	-	-	-
13.	Profit after Tax	-224.86	12.10	0.08	-	-
14.	No. of Persons Employed:	-	436	99	275	-
	a) No. of Employees receiving remuneration of Rs.3,00,000/- or more per annum or Rs.25,000/- or more p.m. U/S 217(2A) of Companies Act	-	4	7	-	-
	b) Other Employees	-	438	2	275	154
15.	Total Wage Bill	1359.20	7.78	1.93	4.83	-
16.	Value of Production	1218.03	-	17.02	84.13	1.57
17.	Outgoing to Government					
	a) State	361.89	1.24	-	-	-
	b) Centre	-	13.50	-	-	-

26. MISCELLANEOUS

TABLE- 26.13 (Concl..)
FINANCIAL POSITION OF THE PUBLIC SECTOR UNDERTAKINGS
(FULLY OWNED UNDERTAKINGS), 2004-05

(Rs. in Crores)

Sl. No.	Particulars	A.P. Industrial Infrastructure Corp. Ltd.	A.P. State Minorities Finance Corp. Ltd.	A.P. State Agro-Industries Development Corp. Ltd.	A.P. Tourism Development Corp. Ltd. (P)*
(1)	(2)	(8)	(9)	(10)	(11)
LIABILITIES					
1.	Paid up Share Capital	16.33	101.65	21.50	3.76
2.	Reserves and Surplus	15.77	1.00	-	42.30
3.	Long Term Borrowings	261.34	17.06	25.02	13.13
4.	Current Liabilities & Provisions:				
	a) Current Liabilities	668.60	21.68	7.78	
	b) Provisions	201.75	0.00	-	0.41
	TOTAL	1163.79	141.39	54.30	59.60
ASSETS					
5.	Fixed Assets	145.74	0.48	1.61	28.82
6.	Investments	4.86	6.31	1.44	22.50
7.	Loans and Advances	548.34	101.72	3.77	4.56
8.	Cash and Bank Balance	330.47	19.77	1.43	-
9.	Current Assets	127.17	0.00	0.25	3.29
10.	Other Assets	7.21	13.11	45.80	0.43
	TOTAL	1163.79	141.39	54.30	54.30
11.	Profit before Tax	(-)0.96	-	0.10	-
12.	Provision for Tax	0.00	N.A	-	-
13.	Profit after Tax	(-)0.96	N.A	-	19.11
14.	No. of Persons Employed:	533		299	1219
	a) No. of Employees receiving remuneration of Rs.3,00,000/- or more per annum or Rs.25,000/- or more p.m. U/S 217(2A) of Companies Act	13	-	4	4
	b) Other Employees	520	95	295	1215
15.	Total Wage Bill	10.92	1.34	3.69	7.50
16.	Value of Production	-	N.A	9.03	-
17.	Outgoing to Government:				
	a) State	-	-	-	-
	b) Centre	-	-	-	-

* Data pertains to the year 2003-04

Source: Concerned Public Sector Undertakings

26. MISCELLANEOUS

TABLE- 26.14
DISTRICT-WISE NUMBER OF HOUSE SITES DISTRIBUTED DURING 2004-05

Sl. No.	District	Extent of Land distributed (Acres)	Number of Beneficiaries
(1)	(2)	(3)	(4)
1.	Srikakulam	13.73	970
2.	Vizianagaram	10.50	499
3.	Visakhapatnam	0.00	0
4.	East Godavari	0.00	0
5.	West Godavari	137.40	6 ,599
6.	Krishna	23.47	724
7.	Guntur	416.03	14,561
8.	Prakasam	266.16	10,674
9.	Nellore	660.21	20 ,747
10.	Chittoor	0.00	0
11.	Kadapa	302.47	13,577
12.	Anantapur	220.39	11,724
13.	Kurnool	71.51	4,046
14.	Mahbubnagar	0.00	0
15.	Ranga Reddy	0.00	0
16.	Hyderabad	0.00	0
17.	Medak	0.00	0
18.	Nizamabad	10.11	280
19.	Adilabad	23.33	484
20.	Karimnagar	0.00	0
21.	Warangal	0.00	0
22.	Khammam	25.46	992
23.	Nalgonda	0.00	0
ANDHRA PRADESH		2,180.77	85,877

Source: Commissioner of Social Welfare, Andhra Pradesh.

26. MISCELLANEOUS

TABLE- 26.15
PUBLIC LIBRARIES BY MANAGEMENT

Sl. No.	Type of Libraries	No. of Libraries	
		As on 31.3.2003	As on 31.3.2004
(1)	(2)	(3)	(4)
1.	Government Libraries	7	7
2.	District Central Libraries under the Zilla Grandhalaya Samsthas	22	22
3.	City Central Library under the City Grandhalaya Samstha, Hyderabad.	1	1
4.	Branch Libraries under the Zilla Grandhalaya Samsthas and the Hyderabad City Grandhalaya Samastha	1,449	1,449
5.	Village Libraries under the Zilla Grandhalaya Samsthas	357	357
6.	Book Deposit Centres under the Zilla Grandhalaya Samsthas	947*	1,462
7.	Mobile Libraries (Rickshaws & Cycles including Mobile Library (Vans) under the City Grandhalaya Samstha, Hyderabad and Zilla Grandhalaya Samstha, Guntur)	99	99
Total (A)		2,882	3,397
8.	Aided Libraries		
	a) Panchayat Libraries	236	236
	b) Co-operative Society Libraries	9	9
	c) Private Management Libraries	190@	2,420
Total (B)		435	2,665
Grand Total (A+B)		3,317	6,062

*: 515 New Book Deposit Centers have been opened during the year

@: Functioning Libraries only

Source: Director of Public Libraries, Andhra Pradesh.

26. MISCELLANEOUS

TABLE- 26.16
NUMBER OF PUBLIC LIBRARIES, DISTRICT-WISE

(As on 31.3.2005)

Sl. No.	District	Govt. Libraries	No. of Public Libraries under the control of Zilla Grandhalaya Samsthas					
			District /City Central Libraries	Branch Libraries	Village Libraries	Book Deposit Centres	Mobile Libraries	Total
(1)	(2)	(3)	(4)	(5)	(6)	(7)	(8)	(9)
1.	Srikakulam	-	1	40	5	61	1	108
2.	Vizianagaram	-	1	37	8	61	1	108
3.	Visakhapatnam	1	1	63	4	61	4	134
4.	East Godavari	1	1	97	51	61	5	216
5.	West Godavari	-	1	71	34	65	-	171
6.	Krishna	-	1	108	34	61	47	251
7.	Guntur	1	1	97	45	61	3	208
8.	Prakasam	-	1	65	27	61	2	156
9.	Nellore	-	1	60	16	61	2	140
10.	Chittoor	1	1	69	7	61	1	140
11.	Kadapa	-	1	53	6	61	-	121
12.	Anantapur	-	1	69	10	61	1	142
13.	Kurnool	-	1	58	5	61	-	125
14.	Mahbubnagar	-	1	66	10	61	1	139
15.	Ranga Reddy	-	1	51	15	116	-	183
16.	Hyderabad	1	1	85	-	61	3	151
17.	Medak	-	1	46	6	61	-	114
18.	Nizamabad	1	1	43	30	61	5	141
19.	Adilabad	-	1	51	4	61	1	118
20.	Karimnagar	-	1	58	6	61	14	140
21.	Warangal	1	1	54	20	61	-	137
22.	Khammam	-	1	48	8	61	1	119
23.	Nalgonda	-	1	60	6	61	7	135
ANDHRA PRADESH		7	23	1,449	357	1,462	99	3,397

26. MISCELLANEOUS

TABLE- 26.16 (Concl..)
NUMBER OF PUBLIC LIBRARIES, DISTRICT-WISE

(As on 31.3.2005)

Sl. No.	District	No. of Aided Libraries				Grand Total
		Panchayat Libraries	Co-operative Society Libraries	Private Management Libraries	Total	
(1)	(2)	(10)	(11)	(12)	(13)	(14)
1.	Srikakulam	-	-	24	24	132
2.	Vizianagaram	-	-	7	7	115
3.	Visakhapatnam	-	-	35	35	169
4.	East Godavari	83	-	364	447	663
5.	West Godavari	45	2	208	255	426
6.	Krishna	73	4	505	582	833
7.	Guntur	10	-	104	114	322
8.	Prakasam	-	-	19	19	175
9.	Nellore	5	-	37	42	182
10.	Chittoor	-	1	101	102	242
11.	Kadapa	-	-	123	123	244
12.	Anantapur	-	1	132	133	275
13.	Kurnool	-	-	60	60	185
14.	Mahbubnagar	-	-	56	56	195
15.	Ranga Reddy	-	-	24	24	207
16.	Hyderabad	-	1	98	99	250
17.	Medak	18	-	45	63	177
18.	Nizamabad	2	-	36	38	179
19.	Adilabad	-	-	66	66	184
20.	Karimnagar	-	-	122	122	262
21.	Warangal	-	-	36	36	173
22.	Khammam	-	-	53	53	172
23.	Nalgonda	-	-	165	165	300
ANDHRA PRADESH		236	9	2,420	2,665	6,062

Source: Director of Public Libraries, Andhra Pradesh.

26. MISCELLANEOUS

TABLE- 26.17
LIBRARY SERVICES UNDER THE ZILLA GRANDHALAYA SAMSTHAS
IN URBAN AND RURAL AREAS IN ANDHRA PRADESH, 2004-05.

Sl. No.	Item	Census, 2001
(1)	(2)	(3)
SERVICES IN URBAN AREAS		
1.	No. of Towns	210
2.	Population in Towns (in Lakhs)	208.09
3.	Literacy Rate (%)	76.10
4.	No. of Towns with a Library of Zilla Grandhalaya Samstha	194
5.	No. of Towns without a Library of Zilla Grandhalaya Samstha	16
6.	Population covered by Library Services (in Lakhs)	192.29
7.	Percentage of coverage to total Urban Population	92.40
8.	Total Service Units in Urban Areas:	
	(a) State Central Library	1
	(b) Regional Libraries	6
	(c) City Central Library and District Central Libraries	23
	(d) Branch Libraries	353
	(e) Mobile Libraries (Vans)	3
	(f) Cycle/Rickshaw Mobile Libraries	39
	(g) Village Libraries	9
	(h) Book Deposit Centres	17
Total (A) (a to h)		451
9.	Average Population covered by each unit (in Urban Areas in Lakhs)	0.43
SERVICES IN RURAL AREAS		
1.	No. of inhabited Villages	26,614
2.	Population in Villages (in Lakhs)	554.01
3.	Literacy Rate (%)	54.50
4.	No. of Villages with a Library of Zilla Grandhalaya Samstha	2,055
5.	Percentage to total No. of Villages	7.72
6.	Population covered by Library Services (in Lakhs)	43.14
7.	Percentage of coverage to total Rural Population	12.84
8.	Total Service Units in Rural Areas:	
	(a) Branch Libraries	1,096
	(b) Village Libraries	351
	(c) Mobile Libraries (Vans)	1
	(d) Cycle/Rickshaw Mobile Libraries	56
	(e) Book Deposit Centres	1,384
Total (B) (a to e)		2,888
10.	Average Population covered by each unit (in Rural areas in lakhs)	0.01

TABLE- 26.17 (Concl..)
LIBRARY SERVICES UNDER THE ZILLA GRANDHALAYA SAMSTHAS
IN URBAN AND RURAL AREAS IN ANDHRA PRADESH, 2004-05.

Sl. No.	Item	Census, 2001
(1)	(2)	(3)
SERVICES IN ANDHRA PRADESH		
1.	No. of Service Units:	
	(a) State Central Library	1
	(b) Regional Libraries	6
	(c) City Central Library and District Central Libraries	23
	(d) Branch Libraries	1,449
	(e) Village Libraries	360
	(f) Mobile Libraries (Vans)	4
	(g) Cycle/Rickshaw Mobile Libraries	95
	(h) Book Deposit Centres	1,401
	Total (A+B)	3,339
2.	Average Population covered by each unit (in Lakhs)	0.07
3.	Percentage of Population Covered	30.89
4.	No. of Trained Personnel:	
	(a) Degree/Diploma Holders	374
	(b) Certificate Holders	921
	Total	1,295

Source: 1. Directorate of Public Libraries, Andhra Pradesh.
2. Directorate of Census Operations, Andhra Pradesh.

26. MISCELLANEOUS

TABLE- 26.18
PUBLIC DISTRIBUTION SYSTEM, DISTRICT-WISE, 2004-05

Sl. No.	District	Fair Price Shops (No)	Ration Cards (No.)			
			White	Pink	Others *	Total
(1)	(2)	(3)	(4)	(5)	(6)	(7)
1.	Srikakulam	1,809	5,07,901	1,23,442	46,571	6,77,914
2.	Vizianagaram	1,297	4,49,967	1,07,751	44,115	6,01,833
3.	Visakhapatnam	1,704	6,85,673	2,96,955	65,026	10,47,654
4.	East Godavari	2,213	8,51,429	4,45,214	71,048	13,67,691
5.	West Godavari	1,862	7,48,256	2,94,187	61,690	11,04,133
6.	Krishna	2,010	7,23,115	3,92,298	63,324	11,78,737
7.	Guntur	2,355	8,09,459	4,00,810	70,071	12,80,340
8.	Prakasam	1,918	4,92,214	2,18,019	57,915	7,68,148
9.	Nellore	1,798	5,03,992	1,67,670	49,290	7,20,952
10.	Chittoor	2,709	6,21,923	2,39,876	67,374	9,29,173
11.	Kadapa	1,630	4,53,643	1,45,055	47,943	6,46,641
12.	Anantapur	2,238	6,52,840	2,26,740	64,122	9,43,702
13.	Kurnool	2,076	4,88,692	1,76,213	58,593	7,23,498
14.	Mahbubnagar	2,013	6,22,173	1,53,973	66,822	8,42,968
15.	Ranga Reddy	1,432	5,03,267	3,62,601	59,186	9,25,054
16.	Hyderabad	964	2,16,358	7,53,888	30,697	10,00,943
17.	Medak	1,543	4,39,127	1,67,559	51,799	6,58,485
18.	Nizamabad	1,147	3,53,962	1,96,503	42,856	5,93,321
19.	Adilabad	1,295	4,57,925	1,43,035	59,664	6,60,624
20.	Karimnagar	1,976	5,58,195	3,16,144	63,023	9,37,362
21.	Warangal	1,762	5,18,232	1,69,678	63,807	7,51,717
22.	Khammam	1,195	4,04,362	1,85,376	58,193	6,47,931
23.	Nalgonda	1,842	5,50,124	1,89,313	63,671	8,03,108
	Andhra Pradesh	40,788	1,26,12,829	58,72,300	13,26,800	1,98,11,929

26.MISCELLANEOUS

TABLE- 26.18
PUBLIC DISTRIBUTION SYSTEM, DISTRICT-WISE, 2004-05

Sl. No.	District	Quantity Lifter(in Metric Tonnes)				
		Rice		Wheat	Sugar	Palm Oil
		P.D.S.	N.S.			
(1)	(2)	(8)	(9)	(10)	(11)	(11)
1.	Srikakulam	92,366.439	-	500.000	5,890.500	-
2.	Vizianagaram	78,494.608	-	407.793	5,253.300	-
3.	Visakhapatnam	1,08,111.655	-	2,700.000	8,080.100	-
4.	East Godavari	1,34,694.152	-	203.522	6,064.500	-
5.	West Godavari	1,24,203.884	-	410.000	8,726.200	-
6.	Krishna	1,10,407.909	-	640.000	5,504.363	-
7.	Guntur	1,24,663.837	52.990	2,560.016	6,599.300	-
8.	Prakasam	91,404.436	-	1,724.987	4,195.000	-
9.	Nellore	82,581.488	-	999.968	4,449.700	-
10.	Chittoor	1,19,450.186	12.271	1,298.525	4,779.654	-
11.	Kadapa	83,471.970	-	1,770.000	4,790.100	-
12.	Anantapur	1,32,268.089	-	2,780.000	5,406.800	-
13.	Kurnool	1,05,783.054	-	1,230.000	2,759.000	-
14.	Mahbubnagar	1,21,290.476	-	1,007.273	2,434.750	-
15.	Ranga Reddy	10,1016.87	32.500	2,812.181	4,823.094	-
16.	Hyderabad	41,317.018	1,444.980	5,576.413	2,768.490	-
17.	Medak	87,329.529	67.600	890.000	3,585.600	-
18.	Nizamabad	66,499.738	41.550	500.000	2,606.078	-
19.	Adilabad	81,066.901	10.510	284.732	3,360.745	-
20.	Karimnagar	95,004.137	0.200	1,122.394	5,201.500	-
21.	Warangal	1,02,605.263	128.336	1,570.000	3,801.474	-
22.	Khammam	75,061.677	-	700.000	4,387.794	-
23.	Nalgonda	98,903.765	-	762.000	5,035.695	-
	Andhra Pradesh	22,57,997.081	1,790.937	32,449.804	1,10,503.737	-

N.S: Non-subsidised;

* includes Anthyodaya, Annayojana and Annapoorna Cards.

Source: Commissioner of Civil Supplies, Andhra Pradesh.

26. MISCELLANEOUS

TABLE- 26.19
LOANS SANCTIONED BY ANDHRA PRADESH STATE
FINANCIAL CORPORATION, INDUSTRY-WISE

(Rs. in Lakhs)

Sl. No.	Item	2002-03		2003-04		2004-05	
		No. of Applicants	Amount Sanctioned	No. of Applicants	Amount Sanctioned	No. of Applicants	Amount Sanctioned
(1)	(2)	(3)	(4)	(5)	(6)	(7)	(8)
1.	Food Products	169	5,028	185	4,820	-	6,922
2.	Textiles (Cotton & Allied)	24	1,272	35	1,753	-	1,337
3.	Tobacco & Tobacco Products	20	530	3	138	-	42
4.	Printing & Publishing	25	1,711	24	1,106	-	285
5.	Chemical & Chemical Products	96	5,285	94	3,697	-	4,205
6.	Metallic, Non-metallic & Electrical goods	278	7,864	264	9,127	-	10,193
	a) Non-metallic Mineral Products	79	1,252	103	2,190	-	2,799
	b) Metal Products	43	962	49	1,566	-	274
	c) Basic Metal Industries	26	930	25	2,663	-	3,001
	d) Manufacture of Machinery (Except Electrical Machinery)	100	2,914	72	2,276	-	3,178
	e) Manufacture of Electrical Machinery	30	1,806	15	432	-	941
7.	Paper and Paper Products	20	1,509	34	1,716	-	2,146
8.	Miscellaneous	614	15,289	514	14,589	-	21,340
	Total	1,246	38,488	1,153	36,946	-	46,470

Source: Andhra Pradesh State Financial Corporation, Hyderabad.

26. MISCELLANEOUS

TABLE- 26.20
LONG TERM LOANS DISBURSED BY ANDHRA PRADESH STATE
CO-OPERATIVE BANK LTD.

(Rs.in Lakhs)

Sl. No.	Name of the District Co-operative Central Bank	2001-02	2002-03	2003-04	2004-05
(1)	(2)	(3)	(4)	(5)	(6)
1.	Srikakulam	15.83	2.31	496.89	-
2.	Vizianagaram	50.12	8.59	352.04	0.66
3.	Visakhapatnam	369.00	84.31	598.34	879.93
4.	East Godavari	2,806.50	2,360.62	953.17	1261.87
5.	West Godavari	1,916.65	2,005.04	1566.21	4168.09
6.	Krishna	2,340.96	1,685.41	687.57	3310.45
7.	Guntur	859.22	1,140.36	202.90	770.02
8.	Prakasam	658.55	1,133.30	837.66	1110.03
9.	Nellore	1,081.40	859.71	243.49	355.30
10.	Chittoor	1,464.60	792.22	920.65	2483.39
11.	Kadapa	620.44	290.39	403.33	108.96
12.	Anantapur	162.96	62.60	65.00	52.13
13.	Kurnool	459.38	298.59	111.67	54.65
14.	Mahbubnagar	474.53	43.02	203.01	175.25
15.	Ranga Reddy	907.65	288.26	180.85	1352.99
16.	Hyderabad	-	-	-	-
17.	Medak	479.98	174.06	180.14	16.45
18.	Nizamabad	631.36	732.90	786.17	1370.23
19.	Adilabad	247.03	140.61	530.83	538.15
20.	Karimnagar	196.45	177.17	337.09	106.27
21.	Warangal	-	-	915.27	-
22.	Khammam	67.67	21.05	120.42	453.70
23.	Nalgonda	878.98	488.50	902.78	993.01
ANDHRA PRADESH		16,689.26	12,789.02	11595.48	19561.53

Source: Andhra Pradesh State Co-operative Bank Ltd., (L.T. wing), Hyderabad.

26.MISCELLANEOUS

TABLE- 26.21
SHORT TERM AGRICULTURAL LOANS DISBURSED
BY ANDHRA PRADESH STATE CO-OPERATIVE BANK LTD.

(Rs. in Lakhs)

Sl. No.	Name of the District Co-operative Central Bank	2002-03	2003-04	2004-05
(1)	(2)		(4)	(5)
1.	Srikakulam	2,444.38	2,546.43	4,590.81
2.	Vizianagaram	2,074.73	2,049.34	3,852.13
3.	Visakhapatnam	7,686.49	8,844.23	10,472.12
4.	East Godavari	20,539.08	20,162.34	24,620.30
5.	West Godavari	21,035.86	20,876.99	29,458.79
6.	Krishna	21,198.71	19,859.51	26,221.58
7.	Guntur	14,873.05	13,199.34	15,222.67
8.	Prakasam	8,922.63	7,738.07	10,812.85
9.	Nellore	2,815.42	1,656.16	3,470.82
10.	Chittoor	5,767.31	5,807.35	7,079.35
11.	Kadapa	2,087.17	2,300.76	3,354.15
12.	Anantapur	7,955.81	7,653.64	15,627.52
13.	Kurnool	4,460.06	4,236.45	6,838.38
14.	Mahbubnagar	2,957.98	2,904.53	5,943.63
15.	Ranga Reddy	4,153.89	4,027.06	7,853.03
16.	Hyderabad	-	-	-
17.	Medak	3,651.38	3,431.73	3,925.69
18.	Nizamabad	10,937.46	11,322.61	15,222.32
19.	Adilabad	4,774.71	4,797.91	5,977.14
20.	Karimnagar	4,564.31	3,651.55	9,155.29
21.	Warangal	2,429.42	2,402.86	4,382.21
22.	Khammam	5,422.77	5,761.94	9,763.43
23.	Nalgonda	6,786.51	6,212.63	7,515.94
Girijana Co-operative Corporation		257.73	201.19	355.66
ANDHRA PRADESH		1,67,796.86	1,61,644.62	2,31,715.81

Source: A.P State Co-operative Bank Ltd., (S.T.wing), Hyderabad.

27. COMPARATIVE STATISTICS (A.P - INDIA)

Comparative Statistics of Andhra Pradesh vis-à-vis All India along with the percentage share of Andhra Pradesh with India are presented in this chapter.

- Table- 27.1 The Demographic data of 2001 Census is presented in this table. The percentage shares of area and population of Andhra Pradesh in All India are 8.37 and 7.41 respectively. Further the percentage shares of urban and rural population were 7.27 and 7.46 respectively.
- Table-27.2 Population by age groups of 2001 Census along with rural and urban breakup is presented in this table.
- Table-27.3 Percentage Distribution of population by Sex, Martial Status and Age group in Rural Area is presented in this table.
- Table-27.4 Percentage Distribution of population by Sex, Martial Status and Age group in Urban Area is presented in this table.
- Table-27.5 Percentage Distribution of population by Sex, Martial Status and Age group in Combined (State) is presented in this table.
- Table- 27.6 Land utilisation presented in this table for the years 2000-2001 to 2002-2003, shows that the percentage shares of total cropped area of Andhra Pradesh to All India during 2000-2001 and 2002-2003 were 6.70 and 6.57 respectively. Similarly the percentage shares of gross irrigated area during during 2000-2001 and 2002-2003 were 7.08 and 6.25 respectively.
- Table- 27.7 The area and out-turns of principal crops for the years 2003-04 and 2004-05 is shown in this table.
- Table- 27.8 The area irrigated source-wise for the years 2001-2002 and 2002-2003 shows that the percentage shares of Net area irrigated of Andhra Pradesh during 2001-2002 and 2002-03 was 7.6 and 6.8 respectively.
- Table- 27.9 The 2003 Livestock Census data is presented in this table. The percentage shares of cattle, buffaloes and poultry of Andhra Pradesh in All India are 5.09, 11.00 and 20.57 respectively.

27. COMPARATIVE STATISTICS (A.P - INDIA)

Table- 27.10 Production of 22 major minerals during 2003-04 is presented in this table.

Table- 27.11 Working of Joint Stock Companies as on 31st March 2003 and 2004 are presented in this table. The percentage shares of number and paid up capital of Joint Stock Companies were 6.48 and 6.91 respectively for the year 2003-04.

Table- 27.12 Number of Commercial Bank offices as on 31st March 2005 shows that the population covered per bank (in '000) as per 2001 Census both in Andhra Pradesh and India were 14.07 & 15.05 respectively.

Table- 27.13 Net Domestic Product at factor cost by industry of origin at current prices, 2003-04(Q) are presented in this table. The percentage share of Net Domestic Product of Andhra Pradesh during the year 2003-04 was 7.16% compared with All India.

Table- 27.14 Percentage Distribution of deaths by residence , Sex and Age-group, 2001 is presented in this table.

TABLE- 27.1
COMPARISON OF ANDHRA PRADESH WITH ALL INDIA
DEMOGRAPHIC CHARACTERISTICS, 2001

Sl. No.	Particulars	Unit	Andhra Pradesh	All India	Andhra Pradesh as percentage to All India
(1)	(2)	(3)	(4)	(5)	(6)
1.	Area	Lakh sq. kms.	2.75	32.87	8.37
2.	Population	Lakhs	762.10	10,286.10	7.41
	A. Urban Population	"	208.09	2,861.20	7.27
	B. Rural Population	"	554.01	7,424.91	7.46
	C. Males	"	385.27	5,321.57	7.24
	D. Females	"	376.83	4,964.54	7.59
	E. Scheduled Caste Population	"	123.39	1,666.36	7.40
	F. Scheduled Tribe Population	"	50.24	843.26	5.96
3.	Total Workers (Main + Marginal)	"	348.94	4,022.35	8.68
	i) Cultivators	"	78.61	1,273.13	6.17
	ii) Agricultural Labourers	"	138.31	1,067.75	12.95
	iii) Livestock, Forestry, Fishing etc.	"	N.A.	N.A.	-
	iv) Mining and Quarrying	"	N.A.	N.A.	-
	v) Manufacturing & Processing in Household Industry	"	16.42	169.57	9.68
	vi) Manufacturing & Processing other than Household Industry	"	N.A.	N.A.	-
	vii) Construction	"	N.A.	N.A.	-
	viii) Trade and Commerce	"	N.A.	N.A.	-
	ix) Transport, Storage and Communications	"	N.A.	N.A.	-
	x) Other Services	"	115.60	1,511.90	7.65
4.	Non-workers	"	413.16	6,263.76	6.60
5.	Density	Persons per sq.km.	277	313	-
6.	Literacy	Percentage			
	i) Males	"	70.32	75.26	-
	ii) Females	"	50.43	53.67	-
	iii) Total	"	60.47	64.84	-
7.	Sex Ratio	Females per 1,000 males	978	933	-
8.	Growth of Population 1991-2001	Percentage	14.59	N.A	-

Source: 1. Directorate of Census Operations, Andhra Pradesh.
2. Registrar General and Census Commissioner of India, New Delhi.

27. COMPARATIVE STATISTICS (A.P-INDIA)

TABLE- 27.2
COMPARISON OF ANDHRA PRADESH WITH ALL INDIA -
POPULATION BY AGE GROUPS, 2001

Age Groups	Total Population						Andhra Pradesh as Percentage to All India		
	Andhra Pradesh			India			India		
	Males	Females	Total	Males	Females	Total	Males	Fe- males	Total
(1)	(2)	(3)	(4)	(5)	(6)	(7)	(8)	(9)	(10)
RURAL									
0-4	25,48,446	24,64,486	50,12,932	4,38,57,198	4,12,51,212	8,51,08,410	5.8	6.0	5.9
5-9	34,44,395	33,27,769	67,72,164	5,10,94,698	4,73,61,547	9,84,56,245	6.7	7.0	6.9
10-14	33,03,807	30,65,582	63,69,389	4,86,02,745	4,37,79,577	9,23,82,322	6.8	7.0	6.9
15-19	27,78,306	24,85,552	52,63,858	3,77,48,418	3,23,13,405	7,00,61,823	7.4	7.7	7.5
20-24	23,96,915	24,00,047	47,96,962	3,11,27,482	3,02,71,422	6,13,98,904	7.7	7.9	7.8
25-29	22,72,443	25,07,501	47,79,944	2,83,77,173	2,93,07,967	5,76,85,140	8.0	8.6	8.3
30-34	20,26,502	19,93,630	40,20,132	2,56,88,779	2,61,40,100	5,18,28,879	7.9	7.6	7.8
35-39	19,92,437	20,42,752	40,35,189	2,48,81,624	2,40,76,920	4,89,58,544	8.0	8.5	8.2
40-44	16,73,937	14,63,298	31,37,235	2,04,20,439	1,81,44,732	3,85,65,171	8.2	8.1	8.1
45-49	14,00,021	13,60,169	27,60,190	1,70,23,673	1,59,31,329	3,29,55,002	8.2	8.5	8.4
50-54	11,76,748	10,95,508	22,72,256	1,38,12,691	1,19,64,907	2,57,77,598	8.5	9.2	8.8
55-59	7,27,068	8,69,030	15,96,098	95,72,754	1,03,98,315	1,99,71,069	7.6	8.4	8.0
60-64	8,68,599	9,44,869	18,13,468	1,01,46,726	1,05,05,243	2,06,51,969	8.6	9.0	8.8
65-69	4,82,166	5,88,179	10,70,345	70,70,706	77,46,050	1,48,16,756	6.8	7.6	7.2
70-74	4,65,731	4,52,992	9,18,723	57,46,992	53,82,484	1,11,29,476	8.1	8.4	8.3
75-79	1,58,218	1,58,948	3,17,166	24,12,121	24,18,019	48,30,140	6.6	6.6	6.6
80+	1,77,404	2,08,628	3,86,032	29,83,060	30,33,313	60,16,373	5.9	6.9	6.4
Age not Stated	44,061	34,923	78,984	10,35,395	8,61,423	18,96,818	4.2	4.1	4.2
Total	2,79,37,204	2,74,63,863	5,54,01,067	38,16,02,674	36,08,87,965	74,24,90,639	7.3	7.6	7.5
URBAN									
0-4	8,53,768	8,17,661	16,71,429	1,32,62,414	1,20,76,340	2,53,38,754	6.4	6.8	6.6
5-9	11,26,757	10,81,870	22,08,627	1,56,40,135	1,42,20,410	2,98,60,545	7.2	7.6	7.4
10-14	12,03,914	11,59,670	23,63,584	1,70,30,132	1,54,34,404	3,24,64,536	7.1	7.5	7.3
15-19	11,75,818	11,40,288	23,16,106	1,61,91,573	1,39,62,494	3,01,54,067	7.3	8.2	7.7
20-24	10,81,373	10,58,562	21,39,935	1,51,93,668	1,31,71,560	2,83,65,228	7.1	8.0	7.5
25-29	9,56,815	10,25,512	19,82,327	1,31,80,373	1,25,56,880	2,57,37,253	7.3	8.2	7.7
30-34	8,30,695	7,74,678	16,05,373	1,16,73,137	1,07,72,028	2,24,45,165	7.1	7.2	7.2
35-39	8,08,492	8,09,030	16,17,522	1,11,57,103	1,04,58,438	2,16,15,541	7.2	7.7	7.5
40-44	6,70,319	5,46,407	12,16,726	94,58,276	77,14,850	1,71,73,126	7.1	7.1	7.1
45-49	5,61,899	4,82,843	10,44,742	78,44,213	66,09,761	1,44,53,974	7.2	7.3	7.2
50-54	4,30,945	3,61,626	7,92,571	60,38,917	47,71,044	1,08,09,961	7.1	7.6	7.3
55-59	2,53,762	2,59,426	5,13,188	40,10,268	36,72,010	76,82,278	6.3	7.1	6.7
60-64	2,53,742	2,70,296	5,24,038	34,39,621	34,25,189	68,64,810	7.4	7.9	7.6
65-69	1,39,646	1,61,779	3,01,425	24,01,397	25,88,802	49,90,199	5.8	6.2	6.0
70-74	1,15,080	1,26,820	2,41,900	17,80,696	17,98,472	35,79,168	6.5	7.1	6.8
75-79	46,741	49,962	96,703	8,51,088	8,69,997	17,21,085	5.5	5.7	5.6
80+	50,261	68,017	1,18,278	9,35,920	10,86,425	20,22,345	5.4	6.3	5.8
Age not Stated	30,182	24,284	54,466	4,65,167	3,76,487	8,41,654	6.5	6.5	6.5
Total	1,05,90,209	1,02,18,731	2,08,08,940	15,05,54,098	13,55,65,591	28,61,19,689	7.0	7.5	7.3

27. COMPARATIVE STATISTICS (A.P-INDIA)

TABLE- 27.2(Concl..)
COMPARISON OF ANDHRA PRADESH WITH ALL INDIA -
POPULATION BY AGE GROUPS, 2001

Age Groups	Total Population						Andhra Pradesh as Percentage to All India		
	Andhra Pradesh			India			Males	Fe-males	Total
	Males	Females	Total	Males	Females	Total			
(1)	(2)	(3)	(4)	(5)	(6)	(7)	(8)	(9)	(10)
COMBINED									
0-4	34,02,214	32,82,147	66,84,361	5,71,19,612	5,33,27,552	11,04,47,164	6.0	6.2	6.1
5-9	45,71,152	44,09,639	89,80,791	6,67,34,833	6,15,81,957	12,83,16,790	6.8	7.2	7.0
10-14	45,07,721	42,25,252	87,32,973	6,56,32,877	5,92,13,981	12,48,46,858	6.9	7.1	7.0
15-19	39,54,124	36,25,840	75,79,964	5,39,39,991	4,62,75,899	10,02,15,890	7.3	7.8	7.6
20-24	34,78,288	34,58,609	69,36,897	4,63,21,150	4,34,42,982	8,97,64,132	7.5	8.0	7.7
25-29	32,29,258	35,33,013	67,62,271	4,15,57,546	4,18,64,847	8,34,22,393	7.8	8.4	8.1
30-34	28,57,197	27,68,308	56,25,505	3,73,61,916	3,69,12,128	7,42,74,044	7.6	7.5	7.6
35-39	28,00,929	28,51,782	56,52,711	3,60,38,727	3,45,35,358	7,05,74,085	7.8	8.3	8.0
40-44	23,44,256	20,09,705	43,53,961	2,98,78,715	2,58,59,582	5,57,38,297	7.8	7.8	7.8
45-49	19,61,920	18,43,012	38,04,932	2,48,67,886	2,25,41,090	4,74,08,976	7.9	8.2	8.0
50-54	16,07,693	14,57,134	30,64,827	1,98,51,608	1,67,35,951	3,65,87,559	8.1	8.7	8.4
55-59	9,80,830	11,28,456	21,09,286	1,35,83,022	1,40,70,325	2,76,53,347	7.2	8.0	7.6
60-64	11,22,341	12,15,165	23,37,506	1,35,86,347	1,39,30,432	2,75,16,779	8.3	8.7	8.5
65-69	6,21,812	7,49,958	13,71,770	94,72,103	1,03,34,852	1,98,06,955	6.6	7.3	6.9
70-74	5,80,811	5,79,812	11,60,623	75,27,688	71,80,956	1,47,08,644	7.7	8.1	7.9
75-79	2,04,959	2,08,910	4,13,869	32,63,209	32,88,016	65,51,225	6.3	6.4	6.3
80+	2,27,665	2,76,645	5,04,310	39,18,980	41,19,738	80,38,718	5.8	6.7	6.3
Age not Stated	74,243	59,207	1,33,450	15,00,562	12,37,910	27,38,472	4.9	4.8	4.9
Total	3,85,27,413	3,76,82,594	7,62,10,007	53,21,56,772	49,64,53,556	1,02,86,10,328	7.2	7.6	7.4

Source: Registrar General of India, Ministry of Home Affairs, Govt. of India, New Delhi.

27.COMPARATIVE STATISTICS (A.P-INDIA)

TABLE- 27.3
COMPARISON OF ANDHRA PRADESH WITH ALL INDIA -PERCENTAGE
DISTRIBUTION OF POPULATION BY SEX ,MARITAL STATUS AND AGE-
GROUP, RURAL, 2001

Age Group	Andhra Pradesh				India			
	Never Married	Married	W/D/S	Total	Never Married	Married	W/D/S	Total
(1)	(2)	(3)	(4)	(5)	(6)	(7)	(8)	(9)
MALES								
Below 10	20.1	0.0	0.0	20.1	23.2	0.0	0.0	23.2
10-14	11.9	0.0	0.0	11.9	12.3	0.0	0.0	12.3
15-19	9.6	0.8	0.0	10.4	10.4	0.6	0.0	11.1
20-24	4.6	4.1	0.0	8.7	5.6	3.1	0.0	8.7
25-29	1.3	6.7	0.1	8.2	2.3	5.7	0.1	8.0
30-34	0.2	7.1	0.2	7.5	0.6	6.2	0.1	6.9
35-39	0.1	6.6	0.1	6.8	0.2	6.0	0.1	6.3
40-44	0.0	5.9	0.2	6.1	0.1	5.2	0.2	5.4
45-49	0.0	5.1	0.2	5.3	0.1	4.3	0.2	4.6
50-54	0.0	3.8	0.4	4.2	0.0	3.3	0.2	3.5
55-59	0.0	3.1	0.4	3.5	0.0	2.7	0.3	3.0
60-64	0.0	2.0	0.3	2.4	0.0	1.9	0.3	2.2
65-69	0.0	1.9	0.4	2.3	0.0	1.7	0.4	2.0
70-74	0.0	1.0	0.3	1.3	0.0	0.9	0.3	1.2
75-79	0.0	0.6	0.2	0.8	0.0	0.6	0.2	0.8
80-84	0.0	0.2	0.1	0.3	0.0	0.2	0.1	0.3
85+	0.0	0.1	0.1	0.2	0.0	0.1	0.1	0.2
All ages	47.9	48.9	3.2	100.0	54.9	42.5	2.6	100.0
FEMALES								
Below 10	19.5	0.0	0.0	19.5	22.5	0.0	0.0	22.5
10-14	11.2	0.0	0.0	11.2	11.8	0.0	0.0	11.8
15-19	5.9	3.8	0.0	9.8	7.8	2.4	0.0	10.3
20-24	1.3	7.4	0.2	8.9	2.4	6.5	0.1	9.0
25-29	0.3	7.5	0.4	8.2	0.6	7.3	0.2	8.0
30-34	0.1	7.6	0.5	8.2	0.1	7.0	0.3	7.4
35-39	0.0	6.1	0.6	6.7	0.1	6.4	0.4	6.8
40-44	0.0	5.3	0.8	6.1	0.0	4.8	0.5	5.3
45-49	0.0	4.0	0.8	4.8	0.0	4.0	0.6	4.6
50-54	0.0	3.1	1.1	4.2	0.0	2.8	0.7	3.5
55-59	0.0	2.2	1.4	3.6	0.0	2.2	0.9	3.1
60-64	0.0	1.6	1.3	2.9	0.0	1.5	1.0	2.5
65-69	0.0	1.0	1.8	2.8	0.0	1.0	1.3	2.3
70-74	0.0	0.4	1.2	1.6	0.0	0.5	0.9	1.4
75-79	0.0	0.2	0.8	1.0	0.0	0.2	0.7	0.9
80-84	0.0	0.1	0.3	0.4	0.0	0.1	0.3	0.4
85+	0.0	0.0	0.3	0.3	0.0	0.0	0.2	0.3
All ages	38.3	50.1	11.6	100.0	45.3	46.6	8.0	100.0

27. COMPARATIVE STATISTICS (A.P-INDIA)

TABLE- 27.3(concl...)
COMPARISON OF ANDHRA PRADESH WITH ALL INDIA - PERCENTAGE DISTRIBUTION OF
POPULATION BY SEX ,MARITAL STATUS AND AGE-GROUP ,RURAL, 2001

Age Group	Andhra Pradesh				India			
	Never Married	Married	W/D/S	Total	Never Married	Married	W/D/S	Total
(1)	(2)	(3)	(4)	(5)	(6)	(7)	(8)	(9)
COMBINED								
Below 10	19.8	0.0	0.0	19.8	22.8	0.0	0.0	22.8
10-14	11.6	0.0	0.0	11.6	12.1	0.0	0.0	12.1
15-19	7.8	2.3	0.0	10.1	9.2	1.5	0.0	10.7
20-24	2.9	5.7	0.1	8.8	4.1	4.8	0.0	8.9
25-29	0.8	7.1	0.2	8.2	1.5	6.4	0.1	8.0
30-34	0.2	7.3	0.3	7.8	0.4	6.6	0.2	7.1
35-39	0.1	6.3	0.4	6.8	0.1	6.2	0.3	6.6
40-44	0.0	5.6	0.5	6.1	0.1	5.0	0.3	5.4
45-49	0.0	4.5	0.5	5.1	0.0	4.2	0.4	4.6
50-54	0.0	3.5	0.7	4.2	0.0	3.0	0.5	3.5
55-59	0.0	2.7	0.9	3.5	0.0	2.5	0.6	3.1
60-64	0.0	1.8	0.8	2.6	0.0	1.7	0.6	2.3
65-69	0.0	1.4	1.1	2.5	0.0	1.3	0.8	2.2
70-74	0.0	0.7	0.8	1.5	0.0	0.7	0.6	1.3
75-79	0.0	0.4	0.5	0.9	0.0	0.4	0.5	0.8
80-84	0.0	0.1	0.2	0.3	0.0	0.1	0.2	0.3
85+	0.0	0.1	0.2	0.2	0.0	0.1	0.2	0.2
All ages	43.1	49.5	7.4	100.0	50.3	44.5	5.2	100.0

Source: Sample Registration System Report 2001,
Register General, New Delhi.

27.COMPARATIVE STATISTICS (A.P-INDIA)

TABLE-27.4
COMPARISON OF ANDHRA PRADESH WITH ALL INDIA - PERCENTAGE
DISTRIBUTION OF POPULATION BY SEX ,MARITAL STATUS AND AGE-
GROUP,URBAN, 2001

Age Group	Andhra Pradesh				India			
	Never Married	Married	W/D/S	Total	Never Married	Married	W/D/S	Total
(1)	(2)	(3)	(4)	(5)	(6)	(7)	(8)	(9)
MALES								
Below 10	19.7	0.0	0.0	19.7	19.4	0.0	0.0	19.4
10-14	10.5	0.0	0.0	10.5	10.6	0.0	0.0	10.6
15-19	10.3	0.2	0.0	10.4	10.1	0.3	0.0	10.4
20-24	7.7	2.2	0.0	9.9	8.2	1.8	0.0	9.9
25-29	3.2	6.4	0.1	9.7	4.3	4.8	0.0	9.1
30-34	0.6	8.1	0.1	8.8	1.4	6.9	0.1	8.4
35-39	0.1	6.7	0.1	7.0	0.5	6.4	0.1	7.0
40-44	0.1	6.4	0.2	6.6	0.2	6.2	0.1	6.6
45-49	0.0	5.1	0.2	5.3	0.1	4.9	0.1	5.2
50-54	0.0	3.7	0.2	4.0	0.1	4.0	0.2	4.3
55-59	0.0	2.5	0.3	2.7	0.0	2.8	0.2	3.0
60-64	0.0	1.8	0.3	2.1	0.0	2.0	0.2	2.3
65-69	0.0	1.3	0.3	1.5	0.0	1.4	0.3	1.6
70-74	0.0	0.7	0.2	0.9	0.0	0.8	0.2	1.1
75-79	0.0	0.3	0.1	0.5	0.0	0.4	0.2	0.6
80-84	0.0	0.1	0.1	0.2	0.0	0.2	0.1	0.3
85+	0.0	0.0	0.1	0.1	0.0	0.1	0.1	0.2
All ages	52.2	45.6	2.2	100.0	55.0	43.0	2.0	100.0
FEMALES								
Below 10	19.0	0.0	0.0	19.0	18.8	0.0	0.0	18.8
10-14	11.0	0.0	0.0	11.0	10.6	0.0	0.0	10.6
15-19	8.5	2.0	0.0	10.5	9.0	1.2	0.0	10.2
20-24	3.2	7.4	0.1	10.7	5.0	5.6	0.1	10.6
25-29	0.7	8.7	0.3	9.7	1.4	7.5	0.2	9.1
30-34	0.2	7.5	0.4	8.1	0.4	7.6	0.2	8.2
35-39	0.1	6.6	0.6	7.2	0.2	6.6	0.4	7.3
40-44	0.1	5.2	0.7	6.0	0.1	5.7	0.6	6.4
45-49	0.0	3.8	0.9	4.7	0.1	4.2	0.7	4.9
50-54	0.0	2.5	1.2	3.7	0.0	3.0	0.9	3.9
55-59	0.0	1.6	1.3	2.9	0.0	2.0	0.9	3.0
60-64	0.0	1.0	1.3	2.3	0.0	1.3	1.1	2.4
65-69	0.0	0.4	1.2	1.6	0.0	0.7	1.2	1.9
70-74	0.0	0.2	1.0	1.2	0.0	0.4	1.0	1.3
75-79	0.0	0.1	0.6	0.7	0.0	0.2	0.6	0.7
80-84	0.0	0.0	0.3	0.3	0.0	0.1	0.3	0.4
85+	0.0	0.0	0.2	0.2	0.0	0.0	0.2	0.2
All ages	42.9	47.0	10.1	100.0	45.7	46.0	8.3	100.0

27.COMPARATIVE STATISTICS (A.P-INDIA)

TABLE- 27.4 (concl..)
COMPARISON OF ANDHRA PRADESH WITH ALL INDIA - PERCENTAGE DISTRIBUTION OF POPULATION BY SEX ,MARITAL STATUS AND AGE-GROUP, URBAN, 2001

Age Group	Andhra Pradesh				India			
	Never Married	Married	W/D/S	Total	Never Married	Married	W/D/S	Total
(1)	(2)	(3)	(4)	(5)	(6)	(7)	(8)	(9)
COMBINED								
Below 10	19.4	0.0	0.0	19.4	19.1	0.0	0.0	19.1
10-14	10.7	0.0	0.0	10.7	10.6	0.0	0.0	10.6
15-19	9.4	1.1	0.0	10.4	9.6	0.7	0.0	10.3
20-24	5.5	4.8	0.0	10.3	6.6	3.6	0.0	10.3
25-29	2.0	7.6	0.2	9.7	2.9	6.1	0.1	9.1
30-34	0.4	7.8	0.3	8.5	1.0	7.2	0.2	8.3
35-39	0.1	6.7	0.3	7.1	0.4	6.5	0.2	3.7
40-44	0.1	5.8	0.5	6.3	0.2	6.0	0.3	6.5
45-49	0.0	4.5	0.5	5.0	0.1	4.5	0.4	5.1
50-54	0.0	3.1	0.7	3.8	0.1	3.5	0.5	4.1
55-59	0.0	2.0	0.8	2.8	0.0	2.4	0.6	3.0
60-64	0.0	1.4	0.8	2.2	0.0	1.7	0.6	2.3
65-69	0.0	0.9	0.7	1.6	0.0	1.1	0.7	1.8
70-74	0.0	0.5	0.6	1.0	0.0	0.6	0.6	1.2
75-79	0.0	0.2	0.4	0.6	0.0	0.3	0.4	0.7
80-84	0.0	0.1	0.2	0.3	0.0	0.1	0.2	0.3
85+	0.0	0.0	0.1	0.2	0.0	0.1	0.1	0.2
All ages	47.6	46.3	6.1	100.0	50.5	44.5	5.0	100.0

Source: Sample Registration System Report 2001, by Register General, New Delhi

27.COMPARATIVE STATISTICS (A.P-INDIA)

TABLE- 27.5

COMPARISON OF ANDHRA PRADESH WITH ALL INDIA - PERCENTAGE
DISTRIBUTION OF POPULATION BY SEX , MARTIAL STATUS AND AGE-GROUP ,
(RURAL, URBAN & COMBINED) 2001

Age Group	Andhra Pradesh				India			
	Never Married	Married	W/D/S	Total	Never Married	Married	W/D/S	Total
(1)	(2)	(3)	(4)	(5)	(6)	(7)	(8)	(9)
MALES								
Below 10	20.0	0.0	0.0	20.0	22.2	0.0	0.0	22.2
10-14	11.6	0.0	0.0	11.6	11.9	0.0	0.0	11.9
15-19	9.8	0.7	0.0	10.4	10.4	0.6	0.0	10.9
20-24	5.3	3.6	0.0	9.0	6.3	2.7	0.0	9.0
25-29	1.8	6.7	0.1	8.5	2.8	5.4	0.1	8.3
30-34	0.3	7.3	0.1	7.8	0.8	6.4	0.1	7.3
35-39	0.1	6.6	0.1	6.8	0.3	6.1	0.1	6.5
40-44	0.0	6.0	0.2	6.2	0.1	5.4	0.1	5.7
45-49	0.0	5.1	0.2	5.3	0.1	4.5	0.2	4.7
50-54	0.0	3.8	0.3	4.1	0.0	3.5	0.2	2.7
55-59	0.0	3.0	0.3	3.3	0.0	2.7	0.3	3.0
60-64	0.0	2.0	0.3	2.3	0.0	1.9	0.3	2.2
65-69	0.0	1.7	0.4	2.1	0.0	1.6	0.3	1.9
70-74	0.0	0.9	0.3	1.2	0.0	0.9	0.3	1.2
75-79	0.0	0.5	0.2	0.7	0.0	0.5	0.2	0.7
80-84	0.0	0.2	0.1	0.3	0.0	0.2	0.1	0.3
85+	0.0	0.1	0.1	0.2	0.0	0.1	0.1	0.2
All ages	49.0	48.1	2.9	100.0	55.0	42.6	2.4	100.0
FEMALES								
Below 10	19.3	0.0	0.0	19.3	21.5	0.0	0.0	21.5
10-14	11.2	0.0	0.0	11.2	11.5	0.0	0.0	11.5
15-19	6.5	3.4	0.0	9.9	8.1	2.1	0.0	10.2
20-24	1.8	7.4	0.2	9.3	3.0	6.3	0.1	9.4
25-29	0.4	7.8	0.4	8.6	0.8	7.3	0.2	8.3
30-34	0.1	7.5	0.5	8.2	0.2	7.1	0.3	7.6
35-39	0.1	6.2	0.6	6.9	0.1	6.4	0.4	6.9
40-44	0.0	5.3	0.8	6.1	0.1	5.0	0.5	5.6
45-49	0.0	3.9	0.9	4.8	0.0	4.0	0.6	4.7
50-54	0.0	2.9	1.1	4.1	0.0	2.8	0.8	3.6
55-59	0.0	2.0	1.4	3.4	0.0	2.1	0.9	3.1
60-64	0.0	1.4	1.3	2.8	0.0	1.4	1.0	2.5
65-69	0.0	0.9	1.6	2.5	0.0	1.0	1.2	2.2
70-74	0.0	0.4	1.1	1.5	0.0	0.5	0.9	1.4
75-79	0.0	0.2	0.8	0.9	0.0	0.2	0.7	0.9
80-84	0.0	0.0	0.3	0.4	0.0	0.1	0.3	0.4
85+	0.0	0.0	0.2	0.3	0.0	0.0	0.2	0.3
All ages	39.4	49.4	11.2	100.0	45.4	46.5	8.1	100.0

27.COMPARATIVE STATISTICS (A.P-INDIA)

TABLE- 27.5
COMPARISON OF ANDHRA PRADESH WITH ALL INDIA - PERCENTAGE
DISTRIBUTION OF POPULATION BY SEX , MARTIAL STATUS AND AGE-GROUP ,
(RURAL ,URBAN & COMBINED) 2001

Age Group	Andhra Pradesh				India			
	Never Married	Married	W/D/S	Total	Never Married	Married	W/D/S	Total
(1)	(2)	(3)	(4)	(5)	(6)	(7)	(8)	(9)
COMBINED								
Below 10	19.7	0.0	0.0	19.7	21.9	0.0	0.0	21.9
10-14	11.4	0.0	0.0	11.4	11.7	0.0	0.0	11.7
15-19	8.2	2.0	0.0	10.2	9.3	1.3	0.0	10.6
20-24	3.5	5.5	0.1	9.1	4.7	4.5	0.0	9.2
25-29	1.1	7.2	0.2	8.5	1.8	6.4	0.1	8.3
30-34	0.2	7.4	0.3	8.0	0.5	6.7	0.2	7.4
35-39	0.1	6.4	0.4	6.8	0.2	6.3	0.3	6.7
40-44	0.0	5.6	0.5	6.1	0.1	5.2	0.3	5.6
45-49	0.0	4.5	0.5	5.1	0.1	4.3	0.4	4.7
50-54	0.0	3.4	0.7	4.1	0.0	3.2	0.5	3.7
55-59	0.0	2.5	0.9	3.4	0.0	2.4	0.6	3.1
60-64	0.0	1.7	0.8	2.5	0.0	1.7	0.6	2.3
65-69	0.0	1.3	1.0	2.3	0.0	1.3	0.8	2.1
70-74	0.0	0.6	0.7	1.4	0.0	0.7	0.6	1.3
75-79	0.0	0.3	0.5	0.8	0.0	0.4	0.4	0.8
80-84	0.0	0.1	0.2	0.3	0.0	0.1	0.2	0.3
85+	0.0	0.1	0.2	0.2	0.0	0.1	0.2	0.2
All ages	44.2	48.7	7.1	100.0	50.3	44.5	5.2	100.0

Source: Sample Registration System Report 2001,
Register General, New Delhi

27. COMPARATIVE STATISTICS (A.P-INDIA)

TABLE- 27.6
COMPARISON OF ANDHRA PRADESH WITH ALL INDIA-
LAND UTILISATION

		(Lakh hectares)								
Sl. No.	Particulars	2000-01			2001-02			2002-03		
		Andhra Pradesh	All India	Andhra Pradesh as a % to All India	Andhra Pradesh	All India	Andhra Pradesh as a % to All India	Andhra Pradesh	All India	Andhra Pradesh as a % to All India
(1)	(2)	(3)	(4)	(5)	(6)	(7)	(8)	(9)	(10)	(11)
I.	Geographical Area	274.40	3287.26	8.35	274.40	3287.26	8.35	274.40	3287.26	8.35
II.	Reporting Area for Land Utilisation Statistics (1 to 5)									
	1. Forests	61.99	694.07	8.93	61.99	694.87	8.92	61.99	694.67	8.92
	2. Not available for Cultivation (a+b)	46.19	428.28	10.78	46.34	417.80	11.09	46.72	420.36	11.11
	a. Land put to non-agricultural Uses	25.19	235.69	10.68	25.50	240.91	10.58	25.88	242.74	10.66
	b. Barren and Unculturable Land	21.00	192.59	10.90	20.84	176.89	11.78	20.84	177.62	11.73
	3. Other Uncultivated Land excluding Fallow Lands (a + b + c)	16.72	279.24	5.99	16.53	272.68	6.06	16.53	273.07	6.06
	a. Permanent Pastures and other Grazing Lands	6.75	108.97	6.19	6.76	105.81	6.39	6.76	104.99	6.44
	b. Area under Miscellaneous Tree Crops and Groves not included in Net Area Sown	2.69	33.66	7.99	2.77	33.35	8.31	2.77	33.25	8.33
	c. Culturable Waste	7.28	136.60	5.33	7.00	133.52	5.24	7.00	134.83	5.20
	4. Fallow Lands (a + b)	37.29	249.90	14.92	44.29	249.27	17.77	51.86	332.39	15.60
	a. Fallow Lands other than Current Fallows	14.17	101.91	13.90	14.21	102.54	13.86	16.79	117.08	14.34
	b. Current Fallows	23.12	147.99	15.62	30.08	146.73	20.50	35.07	215.31	16.29
	5. Net Area Sown (6-7)	112.21	1411.01	7.95	105.25	1413.83	7.44	97.30	1327.98	7.33
	6. Total Cropped Area	135.45	1870.09	7.30	127.56	1904.88	6.70	115.59	1759.88	6.57
7. Area Sown More Than Once	24.30	N.A.	-	23.46	N.A.	-	19.44	N.A.	-	
III.	Net Irrigated Area	45.28	546.80	8.28	42.38	558.53	7.59	36.14	531.31	6.80
IV.	Gross Irrigated Area	59.16	751.40	7.87	55.49	783.28	7.08	45.36	725.75	6.25

Source: 1) A.P. data adopted from Seasonal and crop report 2001 and 2003 of Directorate of Economics and Statistics.

2) Economic Intelligence Service, CMIE, Agriculture (March-2006), Mumbai.

27. COMPARATIVE STATISTICS (A.P-INDIA)

TABLE- 27.7
COMPARISON OF ANDHRA PRADESH WITH ALL INDIA -
AREA AND OUT-TURN OF PRINCIPAL CROPS

Sl. No.	Crop	2003-04					
		Andhra Pradesh		All India		Percentage of	
		Area (000 hectares)	Production (000 tonnes)	Area (000 hectares)	Production (000 tonnes)	Col. 3 over Col. 5	Col. 4 over Col. 6
(1)	(2)	(3)	(4)	(5)	(6)	(7)	(8)
1.	Rice	2974.6	8952.8	42496.3	88280.0	7.00	10.14
2.	Jowar	648.2	742.1	9383.6	7160.0	6.91	10.36
3.	Bajra	138.1	148.1	10584.3	12120.0	1.30	1.22
4.	Maize	720.6	2476.8	7322.3	14930.0	9.84	16.59
5.	Ragi	78.4	101.2	1656.4	2020.0	4.73	5.01
6.	Small Millets	50.7	29.8	1200.1	590.3	4.22	5.05
7.	Wheat	11.9	6.7	26581.0	72110.0	0.04	0.01
8.	Gram	422.1	456.5	7122.3	5790.0	5.93	7.88
9.	Tuar	520.7	217.9	3519.8	2370.0	14.79	9.19
10.	Other Pulses	1241.9.	564.7	N.A	6780.0	-	8.33
Total Pulses		2184.7	1239.1	-	-	-	-
Total Food grains		6807.3	13696.6	123320.0	213460.0	5.52	6.42
11.	Groundnut	1493.3	985.8	5998.0	8182.0	24.90	12.05
12.	Castor Seed	290.9	131.9	732.2	801.0	39.73	16.47
13.	Sesamum	161.4	42.8	1773.8	803.0	9.10	5.33
14.	Rape and Mustard	1.7	0.4	5387.0	6198.0	0.03	0.01
15.	Linseed	4.5	1.2	525.5	212.0	0.86	0.57
Total Major Oil Seeds		1951.8	1162.1	14416.5	16196.0	13.54	7.18
16.	Cotton (Lint) @	836.9	1890.4	7630.0	13866.0	10.97	13.63
17.	Jute*	N.A	N.A	848.0	10299.0	-	-
18.	Mesta*	59.2	470.2	152.0	928.0	38.95	50.67
19.	Sugarcane	209.0	1504.1	4023.0	237308.0	5.20	0.63
20.	Tobacco	132.6	195.5	369.7	544.9	35.87	35.88
21.	Chillies	250.3	797.0	758.6	1287.8	32.99	61.89

27. COMPARATIVE STATISTICS (A.P-INDIA)

TABLE- 27. 7(Concl..)
COMPARISION OF ANDHRA PRADESH WITH ALL INDIA -
AREA AND OUT-TURN OF PRINCIPAL CROPS

Sl. No.	Crop	2004-05					
		Andhra Pradesh		All India		Percentage of	
		Area (000 hectares)	Production (000 tonnes)	Area (000 hectares)	Production (000 tonnes)	Col. 9 over Col. 11	Col. 10 Over Col. 12
(1)	(2)	(9)	(10)	(11)	(12)	(13)	(14)
1.	Rice	3086.2	9601.0	41665.0	85310.0	7.41	11.25
2.	Jowar	500.4	515.6	9015.0	7650.0	5.55	6.74
3.	Bajra	93.6	81.3	N.A	8110.0	-	1.00
4.	Maize	656.8	2063.5	7555.0	14130.0	8.69	14.60
5.	Ragi	69.0	87.4	N.A	2490.0	-	3.51
6.	Small Millets	N.A	N.A	N.A	460.0	-	-
7.	Wheat	9.2	4.6	26492.0	72000.0	0.03	0.01
8.	Barley	-	-	N.A	1080.0	-	-
9.	Gram	341.3	345.4	N.A	5630.0	-	6.13
10.	Tuar	480.3	219.0	N.A	2560.0	-	8.55
11.	Other Pulses	982.1	452.6	N.A	5190.0	-	8.72
Total Pulses		1803.7	1017.0	N.A	N.A	-	-
Total Food grains		6266.5	13393.8	N.A	204610.0	-	6.55
12.	Groundnut	1841.1	1639.2	N.A	7024.0	-	23.34
13.	Castor Seed	271.6	105.4	855.0	826.0	31.77	12.76
14.	Sesamum	209.3	37.7	1857.0	711.0	11.27	5.30
15.	Rape and Mustard	3.6	0.9	N.A	8356.0	-	0.01
16.	Linseed	4.2	0.5	N.A	182.0	-	0.27
Total Major Oil Seeds		2329.8	1783.7	N.A	N.A	-	-
18.	Cotton (Lint) @	1178.4	2190.5	8708.0	17002.0	13.53	12.88
19.	Jute*	N.A	N.A	771.0	9637.0	-	-
20.	Mesta*	53.6	458.4	N.A	852.0	-	53.80
21.	Sugarcane(Gur)	213.8	1572.9	3760.0	232318.0	5.69	0.65
22.	Tobacco	128.1	166.2	N.A	500.0	-	33.24
23.	Chillies	236.5	748.5	N.A	900.0	-	83.17

@: Production in terms of .’000 Bales of 170 kgs. each.

*: Production in terms of ‘000 Bales of 180 kgs. each.

Source: 1.A.P.Season and Crop Report ,2005

2.Economic Intelligence Service, CMIE,Agriculture(March-2006), Mumbai

27. COMPARATIVE STATISTICS (A.P-INDIA)

TABLE- 27.8
**COMPARISON OF ANDHRA PRADESH WITH ALL INDIA-
AREA IRRIGATED**

(In 000 hectares)

Sl. No.	Particulars	2001-2002			2002-2003		
		Andhra Pradesh	All India	Andhra Pradesh as Percentage to All India	Andhra Pradesh	All India	Andhra Pradesh as Percentage to All India
(1)	(2)	(3)	(4)	(5)	(6)	(7)	(8)
1.	Canals	1562	16335	9.6	1209	14982	8.1
2.	Tanks	567	2291	24.7	426	1923	22.2
3.	Tube Wells	1116	23021	4.8	1153	23228	5.0
4.	Other Sources	992	14205	7.0	827	12998	6.4
5.	Net Area Irrigated	4238	55853	7.6	3614	53131	6.8
6.	Gross Area Irrigated	5549	78328	7.1	4536	72575	6.3

Source: 1. Seasonal and crop report 2004-05 of Directorate of Economics and Statistics, Andhra Pradesh.
2. CMIE, Agriculture, March 2006, Mumbai.

TABLE- 27.9
**COMPARISON OF ANDHRA PRADESH WITH ALL INDIA-
LIVESTOCK CENSUS, 2003**

(In thousands)

Sl. No.	Item	Andhra Pradesh	All India	Andhra Pradesh as % to All India
(1)	(2)	(3)	(4)	(5)
1.	Cattle	9,424	1,85,181	5.09
2.	Buffaloes	10,768	97,922	11.00
3.	Sheep	21,015	61,469	34.19
4.	Goats	6,427	1,24,358	5.17
5.	Horses and Ponies	-	751	-
6.	Mules	-	176	-
7.	Donkeys	-	650	-
8.	Camels	-	632	-
9.	Pigs	549	13,518	4.06
10.	Other Livestock	38	343	11.08
	Total Live Stock	48,221	4,85,000	9.9
11.	Total Poultry	1,00,580	4,89,012	20.57

Source: 1) Directorate of Economics and Statistics, Andhra Pradesh.

2) Compendium on Environment Statistics, 2003(P), Central Statistical Organisation, New Delhi.

27. COMPARATIVE STATISTICS (A.P-INDIA)

TABLE- 27.10
COMPARISON OF ANDHRA PRADESH WITH ALL INDIA -
MINERAL PRODUCTION, 2003-2004 (P)

Sl. No.	Mineral	Unit	Andhra Pradesh	All India	Percentage of Andhra Pradesh share in All India
(1)	(2)	(3)	(4)	(5)	(6)
1.	Apatite	Tonnes	3,966	10,448	37.96
2.	Asbestos	"	849	10,340	8.21
3.	Ball Clay	"	1,20,224	8,07,457	14.89
4.	Barytes	"	7,18,484	7,23,327	99.33
5.	Clay (others)	"	1,25,775	7,81,838	16.09
6.	Felspar	"	2,22,432	3,07,965	72.23
7.	Fire Clay	"	29,857	6,00,560	4.97
8.	Gold	Kgs.	-	3,363	-
9.	Kaolin (Total)	Tonnes	84,671	8,70,317	9.73
10.	Laterite	Tonnes	1,83,722	7,39,098	24.86
11.	Lead Concentrate	Tonnes	-	73,081	-
12.	Lime Kankar	"	3,190	3,49,259	0.91
13.	Limestone	'000 Tonnes	25,035	1,54,125	16.24
14.	Manganese Ore	Tonnes	56,507	17,37,500	3.25
15.	Mica (crude)	"	958	1,091	87.81
16.	Quartz	"	89,268	2,79,385	31.95
17.	Sand (others)	"	17,30,563	18,59,365	93.07
18.	Shale	"	2,33,190	19,01,697	12.26
19.	Silaca Sand	"	4,85,718	24,46,883	19.85
20.	Silver	kgs	-	37,870	-
21.	Steatite	"	50,595	7,30,462	6.93
22.	Vermiculate	"	1,806	3,264	55.33

P: Provisional

Source: Indian Bureau of Mines, Govt. of India, Nagpur.

27. COMPARATIVE STATISTICS (A.P-INDIA)

TABLE- 27.11
COMPARISON OF ANDHRA PRADESH WITH ALL INDIA -WORKING OF
JOINT STOCK COMPANIES LIMITED BY SHARES AT WORK
(AS ON 31st MARCH)

(Paid up Capital Rs. in Crores)

Sl. No.	Particulars	Andhra Pradesh		All India		Andhra Pradesh as Percentage to All India	
		2002-03 (R) (3)	2003-04 (P) (4)	2002-03 (R) (5)	2003-04 (P) (6)	2002-03 (R) (7)	2003-04 (P) (8)
I.	Public Companies						
	(a) Number	6339	6437	76523	77380	8.28	8.32
	(b) Paid up Capital	18624.15	18809.98	320629.91	327620.53	5.81	5.74
II.	Private Companies						
	(a) Number	32985	35104	535632	564132	6.16	6.22
	(b) Paid up Capital	13346.03	13812.79	136429.50	144448.13	9.78	9.56
III.	Total						
	(a) Number	39,324	41,541	6,12,155	6,41,512	6.42	6.48
	(b) Paid up Capital	31,970.18	32,622.77	4,57,058.71	4,72,068.66	6.99	6.91

R: Revised

P : Provisional

Source: Department of Company Affairs, Ministry of Law, Justice and Company Affairs, Govt. of India , New Delhi.

TABLE- 27.12
COMPARISON OF ANDHRA PRADESH WITH ALL INDIA -
NUMBER OF COMMERCIAL BANK OFFICES

(As on 31st.December, 2005)

Sl. No.	Category	Andhra Pradesh	All India	Andhra Pradesh as Percentage to All India
(1)	(2)	(3)	(4)	(5)
1.	Number of Commercial Bank Offices			
	a) Rural	2387 (44.08)	31885 (46.64)	7.49
	b) Semi-urban	1289 (23.80)	15484 (22.65)	8.32
	c) Urban	1160 (21.42)	11642 (17.03)	9.96
	d) Metropolitan/Port Town	579 (10.69)	9352 (13.68)	6.19
	Total	5415	68363	7.92
2.	Population covered per Bank Office (in'000) as per Census, 2001	14.07	15.05	-

Note: Figures shown in brackets represent percentage to total.

Source: Quarterly Handout, December, 2005 issued by Reserve Bank of India, Mumbai.

27. COMPARATIVE STATISTICS (A.P-INDIA)

TABLE- 27.13
COMPARISON OF ANDHRA PRADESH WITH ALL INDIA -
NET DOMESTIC PRODUCT AT FACTOR COST BY INDUSTRY OF ORIGIN
AT CURRENT PRICES, 2003-04(Q)

(Rs. in Crores)

Sl. No.	Industry	Andhra Pradesh	All India	Percentage of Col. 3 over Col. 4
(1)	(2)	(3)	(4)	(5)
1.	Agriculture, Forestry & Fishing			
	1.1 Agriculture and Livestock	38,745	4,94,245	7.84
	1.2 Forestry and Logging	1,735	25,922	6.69
	1.3 Fishing	5,620	23,427	23.99
2.	Mining & Quarrying	4,842	52,237	9.27
	Sub-Total: Primary Sector (1 to 2)	50,942	5,95,831	8.55
3.	Manufacturing			
	3.1 Registered	11,093	2,00,267	5.54
	3.2 Unregistered	6,377	1,11,573	5.72
4.	Electricity, Gas & Water Supply	1,849	25,399	7.28
5.	Construction	11,561	1,50,220	7.70
	Sub-Total: Secondary Sector (3 to 5)	30,880	4,87,459	6.33
6.	Trade, Hotels and Restaurants	22,490	3,68,916	6.10
7.	Transport, Storage & Communications			
	7.1 Railways	1,863	16,363	11.39
	7.2 Transport by Other means & Storage	6,156	1,14,801	5.36
	7.3 Communications	2,683	35,817	7.49
8.	Financing, Insurance, Real estate & Business services			
	8.1 Banking and Insurance	8,906	1,63,218	5.46
	8.2 Real Estate, Ownership of Dwellings & Business Services	12,533	1,45,152	8.64
9.	Public Administration			
	9.1 Public Administration	7,720	1,40,467	5.50
	9.2 Other Services	17,980	1,98,124	9.08
	Sub-Total: Tertiary Sector (6 to 9)	80,331	11,82,858	6.79
	Total Net Domestic Product at Factor Cost (1 to 9)	1,62,153	22,66,148	7.16

Q: Quick Estimates

Source: 1. Directorate of Economics and Statistics, Andhra Pradesh.

2. Central Statistical Organisation, Govt. of India, New Delhi.

27.COMPARATIVE STATISTICS (A.P-INDIA)

TABLE- 27.14
COMPARISON OF ANDHRA PRADESH WITH ALL INDIA - PERCENTAGE
DISTRIBUTION OF DEATHS BY RESIDENCE,SEX AND AGE-GROUP, 2001

Age Group	Andhra Pradesh			India		
	Males	Females	Total	Males	Females	Total
(1)	(2)	(3)	(4)	(5)	(6)	(7)
RURAL						
Below 1	15.7	20.3	17.7	20.6	22.4	21.4
1-4	1.8	2.3	2.0	5.9	8.7	7.2
0-4	17.5	22.6	19.7	26.5	31.2	28.7
5-9	1.4	1.1	1.3	2.2	2.8	2.5
10-14	1.7	2.0	1.8	1.9	1.8	1.8
15-19	1.7	2.0	1.8	1.9	2.6	2.2
20-24	2.7	3.4	3.0	2.2	3.0	2.5
25-29	2.4	3.6	2.9	2.3	2.9	2.6
30-34	3.8	2.3	3.1	2.6	2.4	2.5
35-39	3.6	1.8	2.8	3.0	2.5	2.8
40-44	4.9	2.6	3.9	3.3	2.2	2.8
45-49	4.5	1.7	3.3	3.9	2.5	3.2
50-54	5.9	4.9	5.5	4.5	3.2	3.9
55-59	9.2	6.0	7.9	6.2	4.8	5.5
60-64	7.8	7.9	7.8	6.2	5.5	5.8
65-69	10.9	10.3	10.7	9.8	8.9	9.4
70-74	6.9	9.3	7.9	7.6	7.6	7.6
75-79	8.7	9.7	9.1	7.9	7.7	7.8
80-84	3.6	4.4	3.9	3.9	3.7	3.8
85+	2.9	4.5	3.6	4.1	4.8	4.5
All ages	100.0	100.0	100.0	100.0	100.0	100.0
URBAN						
Below 1	13.9	14.2	14.0	13.0	14.3	13.6
1-4	1.7	1.6	1.6	2.5	4.4	3.4
0-4	15.6	15.7	15.6	15.5	18.7	16.9
5-9	1.6	0.0	0.8	1.9	1.5	1.7
10-14	0.5	0.6	0.6	1.4	1.6	1.5
15-19	1.1	1.7	1.4	1.5	1.6	1.5
20-24	2.2	1.1	1.6	2.0	2.7	2.4
25-29	3.2	3.5	3.4	3.0	3.0	3.0
30-34	5.6	3.4	4.5	3.4	2.2	2.8
35-39	3.5	3.4	3.4	3.4	2.8	3.1
40-44	5.5	3.1	4.4	4.3	3.0	3.7
45-49	7.8	4.3	6.1	5.5	3.2	4.5
50-54	7.7	6.4	7.1	6.5	5.9	6.3
55-59	7.4	8.0	7.7	7.6	6.1	6.9
60-64	11.2	5.6	8.5	9.2	6.3	7.9
65-69	8.9	10.7	9.8	9.6	10.4	10.0
70-74	5.5	12.5	8.9	8.6	10.3	9.4
75-79	7.5	9.0	8.2	7.1	9.2	8.0
80-84	2.2	6.2	4.1	4.6	5.2	4.9
85+	3.1	4.8	3.9	4.8	6.2	5.4
All ages	100.0	100.0	100.0	100.0	100.0	100.0

27.COMPARATIVE STATISTICS (A.P-INDIA)

TABLE- 27.14(Concl..)
COMPARISON OF ANDHRA PRADESH WITH ALL INDIA - PERCENTAGE
DISTRIBUTION OF DEATHS BY RESIDENCE,SEX AND AGE-GROUP , 2001

Age Group	Andhra Pradesh			India		
	Males	Females	Total	Males	Females	Total
(1)	(2)	(3)	(4)	(5)	(6)	(7)
COMBINED						
Below 1	15.4	19.1	17.1	19.1	20.9	20.0
1-4	1.8	2.2	1.9	5.3	7.9	6.5
0-4	17.2	21.3	19.0	24.4	28.9	26.5
5-9	1.4	0.9	1.2	2.1	2.6	2.3
10-14	1.5	1.7	1.6	1.8	1.7	1.8
15-19	1.6	2.0	1.8	1.8	2.5	2.1
20-24	2.6	2.9	2.8	2.2	2.9	2.5
25-29	2.5	3.6	3.0	2.4	3.0	2.7
30-34	4.0	2.5	3.4	2.8	2.3	2.6
35-39	3.6	2.1	2.9	3.1	2.5	2.8
40-44	5.0	2.7	4.0	3.5	2.3	3.0
45-49	5.0	2.2	3.8	4.2	2.6	3.5
50-54	6.2	5.2	5.7	4.9	3.7	4.3
55-59	9.0	6.4	7.8	6.5	5.0	5.8
60-64	8.3	7.4	7.9	6.7	5.6	6.2
65-69	10.6	10.4	10.5	9.8	9.2	9.5
70-74	6.7	9.9	8.1	7.8	8.1	8.0
75-79	8.5	9.6	9.0	7.7	7.9	7.8
80-84	3.4	4.7	4.0	4.0	4.0	4.0
85+	2.9	4.6	3.6	4.3	5.1	4.6
All ages	100.0	100.0	100.0	100.0	100.0	100.0

Source: Sample Registration System Report 2001, released by Register General, New Delhi.

28. COMPARATIVE STATISTICS (STATES)

This chapter contains Comparative Statistics of States in India.

- Table- 28.1 Selected demographic characteristics of states as per 2001 census are presented in this table. In density of population, West Bengal is the highest with 903 persons, whereas, Arunachal Pradesh is the lowest with 13 persons per sq.km.
- Table- 28.2 The economic classification(working classification) as per 2001 census is presented in this table.
- Table- 28.3 Land utilisation during 2000-2001 along with gross and net areas irrigated is presented in this table. The gross irrigated area of Uttar Pradesh was the highest with 182.14 lakh hectares, whereas, Mizoram was the lowest with 0.13 lakh hectares.
- Table- 28.4 Area and out-turn of food grains during 2003-04 along with percentage share of states to All India, on area and production of food grains is presented in this table. The percentage share of area of food grains was highest in Uttar Pradesh with 16.28, whereas, it was lowest in Uttar anchal state with 0.84 percent. Similarly the percentage share of production of food grains was highest in Uttar Pradesh with 20.70%, whereas, it was lowest in Uttar Anchal with 0.81%.
- Table- 28.5 Source-wise irrigation for the year 2002-03 are presented in this table. The net area irrigated during 1999-2000 was highest in Uttar Pradesh with 122.31 lakh hectares and the lowest was in Sikkam with 0.09 lakh hectares.
- Table- 28.6 Number of Operational Holdings and Area Operated according to Major size classes as per Census of Land Holdings, 1995-96 is presented in this table. The number of holdings in Uttar Pradesh were the highest with 215.29 lakhs, whereas, Sikkim had the least number with 0.44 lakh holdings.

28. COMPARATIVE STATISTICS (STATES)(Contd..)

- Table- 28.7 Consumption of chemical fertilisers during 2002-2003 and 2003-04 are presented in this table. The average consumption of chemical fertilizers among the states during 2003-2004 was highest with 184.05 kgs. per hectare in Punjab, whereas in Nagaland there was the lowest with 2.17 kgs. per hectare in terms of plant nutrients.
- Table- 28.8A Cattle and Buffalo population of 2003 Livestock Census is covered in this table. West Bengal had the highest (i.e.) 189.13 lakhs cattle population, closely followed by Madhya Pradesh with 189.12 lakhs cattle population whereas, Mizoram had the lowest with 0.36 lakh cattles. In respect of buffalo population, Uttar Pradesh led the other states having 229.14 lakhs buffaloes, whereas Sikkim had the lowest with 0.02 lakhs buffalo population.
- .Table- 28.8B Other Livestock data viz., horses and ponies, pigs, poultry etc. according to Livestock Census 2003 is presented in this table. Andhra Pradesh stood first with 498.83 lakhs poultry Population whereas Sikkim had the lowest (3.02 lakhs) in the country.
- Table- 28.9 Road length as on 31st March 2002 is presented in this table. Maharashtra occupied the first place in having 2,67,452 kms., whereas, Sikkim had the lowest road length with 2,019 kms.
- Table- 28.10 Number of Registered Motor Vehicles as on 31st March 2003 is presented in this table. Number of Motor Vehicles were highest in Maharashtra with 81.34 lakhs vehicles which includes both transport and non-transport. The lowest number of vehicles were noticed in Sikkim during 2003 with 0.14 lakhs vehicles.

28. COMPARATIVE STATISTICS (STATES)(Contd..)

Table- 28.11(A)The Table presents Road Length and Registered vehicles as on 31-03-2003. The details of Road Length per 100 sq. kms. area shows that Uttar Anchal, Kerala, Goa occupied first, second and third places. The highest number of vehicles per lakh population were seen in Goa followed by Punjab and Gujarat and the lowest number of vehicles were found in Arunachal Pradesh, Tripura and Bihar.

Table- 28.11(B)Railway Route Length for the years as on 2002-03 to 2004-05 are presented in this table. West Bengal occupied the first place in having 43.45 kms. Railway route during 2004-05 closely followed by Punjab with 41.65 Kms. Per 1000 Kms. of area.

Table- 28.12 This table data relates to Working of Factories under section 2m(i) and 2m(ii) for the year 2001-2002 in respect of all States & U.T. in the Country. Maximum number of factories registered are seen in Tamilnadu with 18,912 factories followed by Maharashtra with 17853 factories and Andhra Pradesh with 14238 factories. The Net Value Added is seen highest in Maharashtra with Rs29391.66Crores of total Net Value Added of India followed by Gujarat with Rs.16886.17Crores , Tamilnadu with Rs.14621.69Crores a and 11.5% in Tamilnadu and Andhra Pradesh with Rs.10335.49Crores.

Table- 28.13 Data relating to State-wise Power generated and sold during 2003-04 is covered in this table. The gross generation of power in India during 2003-04 was 5,65,101.69 m.k.w.h.. The per capita consumption of electricity was highest with 959.34 k.w.h. in Goa followed by 878.09 k.w.h. in Punjab whereas, the lowest consumption of 42.80 k.w.h. is noticed in Bihar.

Table- 28.14 Villages and Towns electrified and irrigation pump sets energised as on 31st March,2004 is presented in this table. Cent percent villages were electrified in Andhra Pradesh, Goa, Gujarat, Haryana, Kerala, Maharashtra,Nagaland, Punjab, Sikkim,Tamilnadu and West Bengal.

28. COMPARATIVE STATISTICS (STATES)(Contd..)

- Table- 28.15 Particulars of number of Scheduled Commercial Banks, Deposits and Credits as on 31st March 2005 are covered in this table. There are 68,363 Commercial Bank offices in India of which 8,315 are in Uttar Pradesh and least number of offices 56 are located in Sikkim. The All India per capita deposit comes to Rs. 18,711 and per capita advances are Rs.13,264.
- Table-28.16 Data relating to Regional Rural Banks as on 31st March, 2005 is presented in this table. There are 14,391 Regional Rural Bank Offices in All over India. It may be seen that out of the total deposits of Rs. 63,524 Crores, Uttar Pradesh superseded the other states with Rs. 14,323 Crores deposits.
- Table- 28.17 In Development and Non-development expenditure during 2004-05 it is observed that the percentage of Development expenditure to total expenditure was highest in Assam with 68.24.
- Table- 28.18 Expenditure on Education and Medical Services during 2004-05 as per Budget Estimates is presented in this table. The share of expenditure on Education was highest in Bihar with 23.85%, whereas the share of expenditure on Medical Services was the highest with 5.71% in Arunachal Pradesh.
- Table- 28.19 The expenditure on Economic Services as per Budget Estimates along with percentage share of each head to total expenditure during 2004-05 is presented in this table.
- Table- 28.20 Enrolment by stages of education in the States as on 30.9.2001 is presented in this table. Data on number of teacher training institutions and technical institutions is also covered in this table.
- Table- 28.21 State-wise Literacy rates of 1991 and 2001 Censuses are presented in this table. According to Census of 2001, the literacy rate is highest in Kerala with 90.86% literates, whereas, the lowest rate of 47.00% is recorded in Bihar.

28. COMPARATIVE STATISTICS (STATES)(Concl..)

- Table- 28.22 Enrolment ratios in class I-V and VI-VIII of schools during 2003-04 are presented in this table.
- Table- 28.23 Estimates of per capita income at current prices of major states and all india for the years 1993-94 to 2004-05 are presented in this table.
- Table- 28.24 State-wise Consumption of major petroleum products during 2004-05 is presented in this table. The highest consumption of major petroleum products are seen in Maharashtra with 1,28,94,000 tonnes and the lowest consumption of 55,000 tonnes is seen in Sikkim State.
- Table- 28.25 State-wise Number of L.P.G. domestic consumers for the years 1999-2000 to 2004-05 are presented in this table. Maharastra had the highest number of consumers and Meghalaya had the least number of consumers than the other states.
- Table- 28.26 The Revenue and expenditure at major ports in India for the year 2002-03 are covered in this table.

28. COMPARATIVE STATISTICS (STATES)(Concl.)

Table- 28.27 The data of state-wise employment in the Organised Sector both Public Sector and Private Sector as on 31.3.2002 is given in this table. As this table shows that Maharashtra State had the highest employment of 36.35 Lakhs followed by Tamilnadu (25.16), West Bengal (22.64), U.P. (21.73) and Andhra Pradesh (20.50).

Table- 28.28 Number of Enterprises under Vth Economic Census in Major States is presented in this table. Tamilnadu had the highest number of Enterprises followed by Maharashtra, West Bengal and Andhra Pradesh..

Table- 28.29 Number of persons employed under Vth Economic Census in Major States is presented in this table. Maharashtra had the highest employed persons followed by Tamilnadu , West Bengal and Andhra Pradesh.

28. COMPARATIVE STATISTICS (STATES)

TABLE- 28.1
AREA AND POPULATION, STATE-WISE, CENSUS, 2001

Sl. No.	State/Union Territory	Area (in sq.kms.) (Census, 2001)	Population		
			Total	Males	Females
(1)	(2)	(3)	(4)	(5)	(6)
1.	Andhra Pradesh	2,75,045	7,62,10,007	3,85,27,413	3,76,82,594
2.	Arunachal Pradesh	83,743	10,97,968	5,79,941	5,18,027
3.	Assam	78,438	2,66,55,528	1,37,77,037	1,28,78,491
4.	Bihar	94,163	8,29,98,509	4,32,43,795	3,97,54,714
5.	Chhattisgarh	1,35,191	2,08,33,803	1,04,74,218	1,03,59,585
6.	Goa	3,702	13,47,668	6,87,248	6,60,420
7.	Gujarat	1,96,024	5,06,71,017	2,63,85,577	2,42,85,440
8.	Haryana	44,212	2,11,44,564	1,13,63,953	97,80,611
9.	Himachal Pradesh	55,673	60,77,900	30,87,940	29,89,960
10.	Jammu & Kashmir	2,22,236	1,01,43,700	53,60,926	47,82,774
11.	Jharkhand	79,714	2,69,45,829	1,38,85,037	1,30,60,792
12.	Karnataka	1,91,791	5,28,50,562	2,68,98,918	2,59,51,644
13.	Kerala	38,863	3,18,41,374	1,54,68,614	1,63,72,760
14.	Madhya Pradesh	3,08,245	6,03,48,023	3,14,43,652	2,89,04,371
15.	Maharashtra	3,07,713	9,68,78,627	5,04,00,596	4,64,78,031
16.	Manipur	22,327	21,66,788	10,95,634	10,71,154
17.	Meghalaya	22,429	23,18,822	11,76,087	11,42,735
18.	Mizoram	21,081	8,88,573	4,59,109	4,29,464
19.	Nagaland	16,579	19,90,036	10,47,141	9,42,895
20.	Orissa	1,55,707	3,68,04,660	1,86,60,570	1,81,44,090
21.	Punjab	50,362	2,43,58,999	1,29,85,045	1,13,73,954
22.	Rajasthan	3,42,239	5,65,07,188	2,94,20,011	2,70,87,177
23.	Sikkim	7,096	5,40,851	2,88,484	2,52,367
24.	Tamilnadu	1,30,058	6,24,05,679	3,14,00,909	3,10,04,770
25.	Tripura	10,486	31,99,203	16,42,225	15,56,978
26.	Uttaranchal	53,483	84,89,349	43,25,924	41,63,425
27.	Uttar Pradesh	2,40,928	16,61,97,921	8,75,65,369	7,86,32,552
28.	West Bengal	88,752	8,01,76,197	4,14,65,985	3,87,10,212
Union Territories					
1.	Andaman and Nicobar Islands	8,249	3,56,152	1,92,972	1,63,180
2.	Chandigarh	114	9,00,635	5,06,938	3,93,697
3.	Dadra & Nagar Haveli	491	2,20,490	1,21,666	98,824
4.	Daman & Diu	112	1,58,204	92,512	65,692
5.	Delhi (C.T.)	1,483	1,38,50,507	76,07,234	62,43,273
6.	Lakshadweep	32	60,650	31,131	29,519
7.	Pondicherry	479	9,74,345	4,86,961	4,87,384
ALL INDIA		32,87,240	1,02,86,10,328	53,21,56,772	49,64,53,556

28. COMPARATIVE STATISTICS (STATES)

TABLE- 28.1(Cond..)
AREA AND POPULATION, STATE-WISE, CENSUS, 2001

Sl. No.	State/Union Territory	Rural	Urban	Density per sq.km.	Scheduled Castes	Scheduled Tribes
(1)	(2)	(7)	(8)	(9)	(10)	(11)
1.	Andhra Pradesh	5,54,01,067	2,08,08,940	277	1,23,39,496	50,24,104
2.	Arunachal Pradesh	8,70,087	2,27,881	13	6,188	7,05,158
3.	Assam	2,32,16,288	34,39,240	340	18,25,949	33,08,570
4.	Bihar	7,43,16,709	86,81,800	881	1,30,48,608	7,58,351
5.	Chhattisgarh	1,66,48,056	41,85,747	154	24,18,722	66,16,596
6.	Goa	6,77,091	6,70,577	364	23,791	566
7.	Gujarat	3,17,40,767	1,89,30,250	258	35,92,715	74,81,160
8.	Haryana	1,50,29,260	61,15,304	478	40,91,110	-
9.	Himachal Pradesh	54,82,319	5,95,581	109	15,02,170	2,44,587
10.	Jammu & Kashmir	76,27,062	25,16,638	46	7,70,155	11,05,979
11.	Jharkhand	2,09,52,088	59,93,741	338	31,89,320	70,87,068
12.	Karnataka	3,48,89,033	1,79,61,529	276	85,63,930	34,63,986
13.	Kerala	2,35,74,449	82,66,925	819	31,23,941	3,64,189
14.	Madhya Pradesh	4,43,80,878	1,59,67,145	196	91,55,177	1,22,33,474
15.	Maharashtra	5,57,77,647	4,11,00,980	315	98,81,656	85,77,276
16.	Manipur	15,90,820	5,75,968	97	60,037	7,41,141
17.	Meghalaya	18,64,711	4,54,111	103	11,139	19,92,862
18.	Mizoram	4,47,567	4,41,006	42	272	8,39,310
19.	Nagaland	16,47,249	3,42,787	120	-	17,74,026
20.	Orissa	3,12,87,422	55,17,238	236	60,82,063	81,45,081
21.	Punjab	1,60,96,488	82,62,511	484	70,28,723	-
22.	Rajasthan	4,32,92,813	1,32,14,375	165	96,94,462	70,97,706
23.	Sikkim	4,80,981	59,870	76	27,165	1,11,405
24.	Tamilnadu	3,49,21,681	2,74,83,998	480	1,18,57,504	6,51,321
25.	Tripura	26,53,453	5,45,750	305	5,55,724	9,93,426
26.	Uttaranchal	63,10,275	21,79,074	159	15,17,186	2,56,129
27.	Uttar Pradesh	13,16,58,339	3,45,39,582	690	3,51,48,377	1,07,963
28.	West Bengal	5,77,48,946	2,24,27,251	903	1,84,52,555	44,06,794
Union Territories:						
1.	Andaman and Nicobar Islands	2,39,954	1,16,198	43	-	29,469
2.	Chandigarh	92,120	8,08,515	7,900	1,57,597	-
3.	Dadra & Nagar Haveli	1,70,027	50,463	449	4,104	1,37,225
4.	Daman & Diu	1,00,856	57,348	1,413	4,838	13,997
5.	Delhi (C.T.)	9,44,727	1,29,05,780	9,340	23,43,255	-
6.	Lakshadweep	33,683	26,967	1,895	-	57,321
7.	Pondicherry	3,25,726	6,48,619	2,034	1,57,771	-
ALL INDIA		74,24,90,639	28,61,19,689	313	16,66,35,700	8,43,26,240

Source: 1. Directorate of Census Operations, Andhra Pradesh.
2. Registrar General and Census Commissioner of India, New Delhi.

28. COMPARATIVE STATISTICS (STATES)

TABLE- 28.2

ECONOMIC CLASSIFICATION OF THE POPULATION, STATE-WISE, 2001

Sl. No.	State	Main Workers				Total
		Cultivators	Agricultural Labour	Household Industry	Other workers	
(1)	(2)	(3)	(4)	(5)	(6)	(7)
1	Andhra Pradesh	73,97,688	98,23,264	13,52,705	1,04,67,216	2,90,40,873
2	Arunachal Pradesh	2,34,847	10,649	4,152	1,65,359	4,15,007
3	Assam	26,80,092	6,36,351	1,81,120	36,16,534	71,14,097
4	Bihar	67,70,073	90,20,151	7,49,348	45,13,303	2,10,52,875
5	Chattisgarh	34,88,672	15,52,083	1,58,691	18,55,149	70,54,595
6	Goa	29,678	11,842	10,239	3,73,546	4,25,305
7	Gujarat	47,11,094	30,48,713	3,06,139	89,59,128	1,70,25,074
8	Haryana	22,24,642	6,07,871	1,53,021	32,55,790	62,41,324
9	Himachal Pradesh	10,89,124	36,156	34,917	8,03,685	19,63,882
10	Jammu & Kashmir	9,48,534	1,03,089	1,35,690	14,21,355	26,08,668
11	Jharkhand	26,55,823	10,52,325	2,82,493	24,56,141	64,46,782
12	Karnataka	61,86,932	37,83,852	7,95,212	85,98,763	1,93,64,759
13	Kerala	5,86,360	10,21,559	2,75,654	63,53,400	82,36,973
14	Madhya Pradesh	89,11,841	38,80,905	7,31,016	55,78,810	1,91,02,572
15	Maharashtra	1,01,81,708	76,41,219	8,10,086	1,61,15,040	3,47,48,053
16	Manipur	2,85,809	41,819	43,163	2,88,573	6,59,364
17	Meghalaya	3,80,321	94,938	13,917	2,67,835	7,57,011
18	Mizoram	2,02,875	10,840	4,372	1,44,363	3,62,450
19	Nagaland	4,58,677	12,059	11,560	2,21,681	7,03,977
20	Orissa	34,35,170	20,98,158	4,04,208	36,51,733	9,5,89,269
21	Punjab	18,94,024	10,57,622	2,44,841	46,39,245	7,8,35,732
22	Rajasthan	95,82,029	10,08,417	5,01,312	63,45,130	17,4,36,888
23	Sikkim	1,01,200	9,081	3,168	99,455	2,12,904
24	Tamilnadu	47,38,819	60,62,786	12,61,059	1,16,95,119	2,37,57,783
25	Tripura	2,52,343	1,68,519	19,896	4,71,534	9,12,292
26	Uttarannchal	10,67,647	1,42,624	49,027	10,63,049	23,22,347
27	Uttar Pradesh	1,84,79,865	59,56,547	20,91,956	1,28,09,281	3,93,37,649
28	West Bengal	45,56,026	45,22,934	14,36,378	1,25,08,245	2,30,23,583
ALL INDia (Including Union Territories)		10,36,26,068	6,34,97,114	1,22,06,084	13,36,75,717	31,30,04,983

28. COMPARATIVE STATISTICS (STATES)

TABLE- 28.2
ECONOMIC CLASSIFICATION OF THE POPULATION, STATE-WISE,
2001

Sl. No.	State	Marginal Workers				Total
		Cultivators	Agricultural Labour	Household Industry	Other workers	
(1)	(2)	(3)	(4)	(5)	(6)	(7)
1	Andhra Pradesh	4,61,846	40,08,888	2,89,400	10,92,852	58,52,986
2	Arunachal Pradesh	44,453	8,191	1,891	13,360	67,895
3	Assam	10,50,681	6,27,181	1,63,792	5,82,840	24,24,494
4	Bihar	14,23,548	43,97,593	3,51,076	7,49,514	69,21,731
5	Chattisgarh	8,22,459	15,39,275	40,000	2,23,542	26,25,276
6	Goa	20,717	23,964	4,507	48,362	97,550
7	Gujarat	10,91,587	21,12,945	1,23,543	9,02,372	42,30,447
8	Haryana	7,93,372	6,70,950	61,734	6,10,086	21,36,142
9	Himachal Pradesh	8,65,746	58,015	17,602	87,216	10,28,579
10	Jammu & Kashmir	6,42,980	1,43,332	98,782	2,60,053	11,45,147
11	Jharkhand	12,33,683	17,98,972	1,48,472	4,81,121	36,62,248
12	Karnataka	6,96,924	24,43,090	1,64,453	8,65,565	41,70,032
13	Kerala	1,37,795	5,99,292	94,013	12,15,814	20,46,914
14	Madhya Pradesh	21,26,065	35,19,765	3,02,297	7,42,820	66,90,947
15	Maharashtra	16,31,567	31,74,043	2,79,232	13,40,456	64,25,298
16	Manipur	93,896	71,811	53,757	66,385	2,85,849
17	Meghalaya	86,689	76,756	7,308	42,382	2,13,135
18	Mizoram	53,457	15,943	2,728	32,581	1,04,709
19	Nagaland	90,168	18,848	10,313	24,490	1,43,819
20	Orissa	8,12,491	29,00,946	2,97,355	6,76,427	46,87,219
21	Punjab	1,71,043	4,32,239	88,929	5,99,531	12,91,742
22	Rajasthan	35,58,037	15,15,302	1,76,679	10,79,749	63,29,767
23	Sikkim	30,058	7,919	1,051	11,111	50,139
24	Tamilnadu	3,77,220	25,74,844	2,38,702	9,29,733	41,20,499
25	Tripura	60,957	1,07,613	15,396	63,303	2,47,269
26	Uttarannchal	5,02,469	1,17,059	23,421	1,68,740	8,11,689
27	Uttar Pradesh	36,87,697	74,44,364	9,39,208	25,74,906	1,46,46,175
28	West Bengal	10,97,896	28,40,023	7,35,692	17,84,496	64,58,107
ALL INDIA * (Including Union Territories)		2,36,86,783	4,32,78,216	47,50,858	1,75,13,884	8,92,29,741

Source: Directorate of Census Operations, Andhra Pradesh.

28. COMPARATIVE STATISTICS (STATES)

TABLE- 28.3

LAND UTILISATION, STATE-WISE, 2000-01(P)

('000 hectares)

Sl No.	State	Reporting Area for Land Utilisation Statistics						
		Geo-graphical Area	Forests	Un-cultivated Land excluding Fallow Lands				
				Not Available for Cultivation	Permanent Pastures & other Grazing Lands	Land Under Misc. Tree Crops & Groves not included in Net Area Sown	Cultivable Waste	Total Columns 4 to 8
(1)	(2)	(3)	(4)	(5)	(6)	(7)	(8)	(9)
1.	Andhra Pradesh	27507	6199	4725	675	269	728	12596
2.	Arunachal Pradesh (r)	8374	5154	26	4	36	37	5257
3.	Assam (x)	7844	1932	2531	163	234	80	4940
4.	Bihar (x) incd.Jarchand	17388	2949	3440	105	344	321	7159
5.	Goa	370	125	37	1	1	55	219
6.	Gujarat (x)	19602	1865	3745	849	4	1982	8445
7.	Haryana	4421	115	469	34	7	19	644
8.	Himachal Pradesh	5567	1094	1121	1529	57	124	3925
9.	Jammu & Kashmir	22224	2747(k)	582	126	72	140	3667
10.	Karnataka	19179	3068	2106	959	303	427	6863
11.	Kerala	3886	1082	411	(a)	15	59	1567
12.	Madhya Pradesh	30825	8655	3237	1585	20	1201	14698
13.	Maharashtra	30771	5296	2997	1341	226	903	10763
14.	Manipur (j)	2233	602	1445	(n)	24	(n)	2071
15.	Meghalaya	2243	951	223	-	155	441	1770
16.	Mizoram	2108	1626	16	23	31	127	1823
17.	Nagaland	1658	863	66	-	125	65	1119
18.	Orissa	15571	5813	1842	443	482	392	8972
19.	Punjab (u)	5036	305	381	7	10	25	728
20.	Rajasthan	34224	2606	4306	1707	14	4908	13541
21.	Sikkim (j)	710	257	270	69	5	1	602
22.	Tamilnadu	13006	2134	2462	123	255	352	5326
23.	Tripura (u)	1049	606	134	(n)	27	1	768
24.	Uttar Pradesh (x) incd.Uttaranchal	29441	5155	3499	292	572	872	10390
25.	West Bengal	8875	1190	1594	4	57	37	2882
26.	Chattisgarh	13519	6303	1023	852	1	336	8515
27.	Andaman & Nicobar (v)	825	695	24	4	16	12	751
28.	Chandigarh (i)	11	(a)	4	-	(a)	(a)	4
29.	Dadra & Nagar Haveli	49	20	4	1	-	(a)	25
30.	Daman & Diu (s)	11	-	3	(a)	1	2	6
31.	Delhi	148	1	90	(a)	1	10	102
32.	Lakshadweep	3	-	-	-	-	-	0
33.	Pondicherry	48	-	16	0	1	4	21
ALL INDIA		328726	69,407	42,828	10,897	3,366	13,660	140158

28. COMPARATIVE STATISTICS (STATES)

TABLE- 28.3(Concl..)
LAND UTILISATION, STATE-WISE, 2000-01(P)

('000 hectares)

Sl. No.	State	Reporting Area for Land Utilisation Statistics						Net Irrigated Area	Gross Irrigated Area
		Fallow Lands	Current Fallow Lands	Net Area Sown	Total	Area Sown More Than Once	Total Cropped Area		
(1)	(2)	(10)	(11)	(12)	(13)	(14)	(15)	(16)	(17)
1.	Andhra Pradesh	1417	2312	11115	14844	2431	13545	4528	5916
2.	Arunachal Pradesh (r)	47	30	164	241	99	263	42	43
3.	Assam (x)	65	110	2734	2909	1330	4065*	170(b)	226(b)
4.	Bihar (x) incd.Jarchand	922	1811	7437	10170	2611	10048*	3625	4808
5.	Goa	(m)	(m)	141	141	30	171	23	36
6.	Gujarat (x)	13	911	9443	10367	1247	10690*	2979	3626
7.	Haryana	(a)	232	3526	3758	2589	6115	2958	5223
8.	Himachal Pradesh	13	54	555	622	393	948	126	181
9.	Jammu & Kashmir	8	81	748	837	367	1115	311	449
10.	Karnataka	409	1367	10410	12185	1874	12284	2643	3271
11.	Kerala	34	78	2206	2318	816	3022	381	458
12.	Madhya Pradesh	575	818	14664	16057	3207	17870	4135	4285
13.	Maharastra	1171	1189	17636	19996	4275	21911	2959	3805
14.	Manipur (j)	-	-	140	140	69	209	65	75
15.	Meghalaya	162	65	230	457	46	277*	54	62
16.	Mizoram	156	36	94	286	-	94*	9	13
17.	Nagaland	79	91	300	470	14	314*	72	78
18.	Orissa	430	340	5829	6599	2049	7878	1933	2126
19.	Punjab (u)	4	38	4264	4306	4120	8384*	3602	8047
20.	Rajasthan	2444	2415	15865	20724	3365	19230	4907	6135
21.	Sikkim (g)	9	4	95(u)	108	31	126*	17	18
22.	Tamilnadu	1228	1134	5303	7665	1035	6338	2888	3490
23.	Tripura (u)	1	1	280	282	148	428*	37	59
24.	Uttar Pradesh (x) incd.Uttaranchal	730	1034	17612	19376	9445	27057@	12816	18214
25.	West Bengal	29	358	5417	5804	3699	9117	2354	3369
26.	Chattisgarh	229	280	4763	5272	564	5327	984	1043
27.	Andaman & Nicobar (v)	3	1	38	42	8	46*	-	-
28.	Chandigarh (i)	1	-	2	3	2	4	2	2
29.	Dadra & Nagar Haveli	1	1	23	25	7	30	7	7
30.	Daman & Diu (s)	(m)	(m)	4	4	1	5h	1	1
31.	Delhi	7	4	34	45	19	53	34	42
32.	Lakshadweep	-	-	3	3	(a)	3*	1	1
33.	Pondicherry	3	1	24	28	19	43	21	34
ALL INDIA		10,191	1,47,99	1,41,101	1,66,091	45,908	1,87,009	54,682	75,142

Note: (a) Below 500 Hectares.(g) Relates to the Year 1984-85, (h) Relates to the year 1992-93,
(i) Relates to the year 1987-88, (j) As per 1972-73 adhoc estimates except total cropped area, (k) Include Forest area of 2089 thousand hectors reported by the Chief conservator of Forests of the State in 1983-84,
(m) Not available separately, included under culturable waste, (n) includes under the head land under miscellaneous tree crops and groves etc., (r)As per Agriculture Census 1995-96 expect total cropped area (s) Relates to the year 1989-90, (u) Relates to the year 1998-99, (v) Relates to the year 1994-95,
* Forecast data has been utilised in estimating gross cropped area
@: Includes area prepared for sowing for sugar cane.

Source: Fertiliser Statistics released by the Fertiliser Association of India, New Delhi

28. COMPARATIVE STATISTICS (STATES)

TABLE- 28.4

AREA AND OUT-TURN OF FOODGRAINS, STATE-WISE, 2003-04

(Area in '000 hectares, Production in '000 tonnes)

Sl. No.	State	Rice		Jowar		Bajra		Maize	
		Area	Production	Area	Production	Area	Production	Area	Production
(1)	(2)	(3)	(4)	(5)	(6)	(7)	(8)	(9)	(10)
1.	Andhra Pradesh	2975	8953	648	742	138	148	721	2477
2.	Arunachal Pradesh	-	-	-	-	-	-	-	-
3.	Assam	2530	3881	-	-	-	-	20	14
4.	Bihar	3557	5393	2	2	1	1	607	1440
5.	Chhattisgarh	3718	5410	11	10	-	-	151	209
6.	Goa	-	-	-	-	-	-	-	-
7.	Gujarat.	675	1277	173	174	1071	1600	485	832
8.	Haryana.	1016	2793	101	26	625	1004	15	38
9.	Himachal Pradesh.	81	121	-	-	-	-	299	730
10.	Jammu & Kashmir.	260	504	-	-	17	10	321	533
11.	Jharkhand	1363	2310	1	2	1	3	187	300
12.	Karnataka	1149	2516	1672	788	318	210	618	1244
13.	Kerala	292	624	-	-	-	-	-	-
14.	Madhya Pradesh	1675	1680	760	1012	187	262	901	1853
15.	Maharashtra	1535	2839	4542	3304	1325	896	385	757
16.	Manipur	-	-	-	-	-	-	-	-
17.	Meghalaya	-	-	-	-	-	-	-	-
18.	Mizoram	-	-	-	-	-	-	-	-
19.	Nagaland	-	-	-	-	-	-	-	-
20.	Orissa	4501	6802	11	6	3	2	56	79
21.	Punjab	2614	9656	-	-	8	8	154	459
22.	Rajasthan	100	165	739	527	5850	6651	1111	2069
23.	Sikkim	-	-	-	-	-	-	-	-
24.	Tamilnadu	1397	3223	402	246	159	-	160	251
25.	Tripura	-	-	-	-	-	172	-	-
26.	Uttar Pradesh	5952	13019	313	314	878	1120	947	1319
27.	Uttarannchal	293	569	-	-	-	-	46	68
28.	West Bengal	5857	14662	-	-	-	-	41	97
29.	Union Territories	-	-	-	-	-	-	-	-
ALL INDIA		42496	88280	9384	7160	10584	12120	7322	14930

28. COMPARATIVE STATISTICS (STATES)

TABLE- 28.4(Contd..)
AREA AND OUT-TURN OF FOODGRAINS, STATE-WISE, 2003-04

(Area in '000 hectares, Production in '000 tonnes)

Sl. No.	State	Ragi		Small Millets		Wheat		Barley	
		Area	Production	Area	Production	Area	Production	Area	Production
(1)	(2)	(11)	(12)	(13)	(14)	(15)	(16)	(17)	(18)
1.	Andhra Pradesh	78	101	51	30	12	7	-	-
2.	Arunachal Pradesh	-	-	-	-	-	-	-	-
3.	Assam	-	-	-	-	70	73	-	-
4.	Bihar	16	12	-	-	2119	3778	18	22
5.	Chhattisgarh	11	3	-	-	103	107	4	4
6.	Goa	-	-	-	-	-	-	-	-
7.	Gujarat	21	24	17	6	760	2037	-	-
8.	Haryana	-	-	-	-	2303	9134	30	84
9.	Himachal Pradesh	3	4	10	7	361	498	24	31
10.	Jammu and Kashmir	-	-	5	2	262	309	-	-
11.	Jharkhand	19	14	-	-	75	118	13	12
12.	Karnataka	987	1178	68	34	231	111	-	-
13.	Kerala	1	1	-	-	-	-	-	-
14.	Madhya Pradesh	@	-	-	-	4046	7237	86	129
15.	Maharashtra	147	170	78	41	668	892	-	-
16.	Manipur	-	-	-	-	-	-	-	-
17.	Meghalaya	-	-	-	-	-	-	-	-
18.	Mizoram	-	-	-	-	-	-	-	-
19.	Nagaland	-	-	-	-	-	-	-	-
20.	Orissa	70	45	27	12	5	8	-	-
21.	Punjab	-	-	-	-	3444	14489	23	77
22.	Rajasthan	-	-	18	11	2103	5876	182	409
23.	Sikkim	-	-	-	-	-	-	-	-
24.	Tamilnadu	118	176	81	69	-	-	-	-
25.	Tripura	-	-	-	-	-	-	-	-
26.	Uttar Pradesh	1	1	28	22	9150	25567	221	485
27.	Uttaranchal	136	174	-	-	397	745	32	34
28.	West Bengal	14	16	4	3	426	986	3	4
29.	Union Territories	-	-	-	-	-	-	-	-
	ALL INDIA	1656	2020	1200	590	26581	72110	658	1306

28. COMPARATIVE STATISTICS (STATES)

TABLE- 28.4(Concl.d.)
AREA AND OUT-TURN OF FOODGRAINS, STATE-WISE, 2003-04

(Area in '000 hectares, Production in '000 tonnes)

Sl. No.	State	Total Cereals		Total Pulses		Total Food grains			
		Area	Production	Area	Production	Area	% to All India	Production	% to All India
(1)	(2)	(19)	(20)	(21)	(22)	(23)	(24)	(25)	(26)
1.	Andhra Pradesh	4623	12458	2184	1239	6807	5.52	13697	6.42
2.	Arunachal Pradesh	-	-	-	-	-	-	-	-
3.	Assam	2620	3968	120	72	2740	2.22	4040	1.89
4.	Bihar	6320	10648	690	572	7010	5.68	11220	5.26
5.	Chhattisgarh	3998	5743	1072	487	5070	4.11	6230	2.92
6.	Goa	-	-	-	-	-	-	-	-
7.	Gujarat	3202	5950	828	620	4030	3.27	6570	3.08
8.	Haryana	4090	13079	200	141	4290	3.48	13220	6.19
9.	Himachal Pradesh	778	1391	-	-	NA	-	NA	-
10.	Jammu and Kashmir	865	1358	-	-	NA	-	NA	-
11.	Jharkhand	1659	2759	291	151	1950	1.58	2910	1.36
12.	Karnataka	5043	6081	1620	636	6663	5.40	6717	3.15
13.	Kerala	293	625	-	-	NA	-	NA	-
14.	Madhya Pradesh	7655	12173	5022	3699	12677	-	15872	7.44
15.	Maharashtra	8680	8899	3500	2031	12180	9.88	10930	5.12
16.	Manipur	-	-	-	-	-	-	-	-
17.	Meghalaya	-	-	-	-	-	-	-	--
18.	Mizoram	-	-	-	-	-	-	-	-
19.	Nagaland	-	-	-	-	-	-	-	-
20.	Orissa	4673	6954	717	276	5390	4.37	7230	3.39
21.	Punjab	6243	24689	44	35	6287	5.10	24724	11.58
22.	Rajasthan	10103	15708	3860	2277	13963	11.32	17985	8.43
23.	Sikkim	-	-	-	-	-	-	-	-
24.	Tamilnadu	2317	4137	520	175	2837	2.30	4312	2.02
25.	Tripura	-	-	-	-	-	-	-	-
26.	Uttar Pradesh	17490	41847	2585	2330	20075	16.28	44177	20.70
27.	Uttaranchal	904	1590	126	130	1030	0.84	1720	0.81
28.	West Bengal	6345	15768	267	241	6612	5.36	16009	7.50
29.	Union Territories	-	-	-	-	--	-	-	-
ALL INDIA		99881	198516	23439	14944	123320	100.00	213460	100.00

@: 500 hect. and less . @: 500 tonnes and less

Source CMIE, Economic Intelligence Service, Agriculture, March 2006 Mumbai

28. COMPARATIVE STATISTICS (STATES)

TABLE- 28.5
AREA IRRIGATED, SOURCE-WISE AND STATE-WISE, 2002-03

(*000 hectares)

Sl. No.	State	Canals	Tanks	Total Wells	Other Sources	Net Area Irrigated
(1)	(2)	(3)	(4)	(5)	(6)	(7)
1.	Andhra Pradesh	1,209	426	1842	137	3,614
2.	Arunachal Pradesh	-	-	-	42	42
3.	Assam	152	-	2	20	174
4.	Bihar	966	111	2251	134	3,462
5.	Chattisgarh	734	52	197	85	1,068
6.	Delhi	2	-	24	2	28
7.	Goa	4	-	20	-	24
8.	Gujarat	382	13	2590	9	2,994
9.	Haryana	1,433	-	1522	11	2,966
10.	Himachal Pradesh	4	-	13	85	102
11.	Jammu & Kashmir	275	3	2	20	300
12.	Jharkhand	17	27	75	45	164
13.	Karnataka	886	239	1033	357	2,515
14.	Kerala	100	49	116	115	380
15.	Madhya Pradesh	748	94	2988	665	4,495
16.	Maharashtra	1,040	-	1931	-	2,971
17.	Manipur	-	-	-	40	40
18.	Meghalaya	59	-	-	-	59
19.	Mizoram	15	-	-	-	15
20.	Nagaland	-	-	-	65	65
21.	Orissa	882	100	134	184	1,300
22.	Punjab	962	-	3074	2	4,038
23.	Rajasthan	960	8	3377	27	4,372
24.	Sikkim	-	-	-	9	9
25.	Tamilnadu	614	422	1263	11	2,310
26.	Tripura	13	2	2	24	41
27.	Uttar Pradesh	2,711	66	9251	203	12,231
28.	Uttaranchal	103	-	202	42	347
29.	West Bengal	701	313	1716	250	2,980
	All India	14,972	1,925	33,639	2,587	53,131

Source: CMIE , Economic intelligence Service, Agriculture, March 2006, Mumbai

28. COMPARATIVE STATISTICS (STATES)

TABLE - 28.6
NUMBER OF OPERATIONAL HOLDINGS AND AREA OPERATED
ACCORDING TO MAJOR SIZE CLASSES, STATE-WISE, 1995-96

(Number in '000, Area in '000

hectares)

Sl. No.	State	Marginal		Small		Semi-medium	
		Number	Area	Number	Area	Number	Area
(1)	(2)	(3)	(4)	(5)	(6)	(7)	(8)
1.	Andhra Pradesh	6,300	2,904	2,262	3,229	1,395	3,736
2.	Arunachal Pradesh	21	10	20	26	29	77
3.	Assam	1,669	621	561	770	351	924
4.	Bihar	11,344	3,871	1,526	2,018	941	2,566
5.	Goa	57	20	8	11	3	9
6.	Gujarat	1,034	562	1,058	1,552	968	2,709
7.	Haryana	815	404	338	473	328	916
8.	Himachal Pradesh	556	230	173	241	95	256
9.	Jammu & Kashmir	1,041	402	187	258	89	237
10.	Karnataka	2,610	1,248	1,707	2,480	1,204	3,298
11.	Kerala	5,918	912	262	350	96	244
12.	Madhya Pradesh	3,878	1,795	2,312	3,336	1,919	5,289
13.	Maharashtra	4,266	2,087	3,176	4,606	2,152	5,872
14.	Manipur	69	39	49	67	21	54
15.	Mizoram	28	35	26	55	12	94
16.	Meghalaya	72	17	44	36	39	28
17.	Nagaland	9	5	21	23	40	104
18.	Orissa	2,145	1,064	1,106	1,522	544	1,451
19.	Punjab	204	122	183	240	320	833
20.	Rajasthan	1,611	780	1,085	1,566	1,117	3,185
21.	Sikkim	24	10	10	14	6	18
22.	Tamilnadu	5,951	2,210	1,234	1,721	601	1,623
23.	Tripura	247	81	40	56	12	30
24.	Uttar Pradesh	16,237	6,266	3,135	4,428	1,585	4,321
25.	West Bengal	5,003	2,399	1,101	1,624	382	1,046
All Union Territories		70	25	18	24	12	32
ALL INDIA (*)		71,179	28,121	21,643	30,722	14,261	38,953

28. COMPARATIVE STATISTICS (STATES)

TABLE- 28.6(Concl..)
NUMBER OF OPERATIONAL HOLDINGS AND AREA OPERATED
ACCORDING TO MAJOR SIZE CLASSES, STATE-WISE, 1995-96

(Number in '000, Area in '000 hectares)

Sl. No.	State	Medium		Large		Total	
		Number	Area	Number	Area	Number	Area
(1)	(2)	(9)	(10)	(11)	(12)	(13)	(14)
1.	Andhra Pradesh	563	3,231	83	1,273	10,603	14,374
2.	Arunachal Pradesh	28	154	6	77	104	344
3.	Assam	96	495	5	328	2,683	3,138
4.	Bihar	314	1,749	29	479	14,155	10,682
5.	Goa	1	8	Neg	11	70	59
6.	Gujarat	633	3,735	91	1,346	3,781	9,904
7.	Haryana	207	1,222	40	661	1,728	3,676
8.	Himachal Pradesh	34	194	5	78	863	1,000
9.	Jammu & Kashmir	18	97	Neg	19	1,336	1,013
10.	Karnataka	594	3,489	106	1,593	6,221	12,109
11.	Kerala	20	104	3	102	6,299	1,712
12.	Madhya Pradesh	1,239	7,364	255	4,107	9,603	21,890
13.	Maharashtra	943	5,436	116	1,879	10,653	19,880
14.	Manipur	3	14	Neg	Neg	143	174
15.	Mizoram	Neg	27	Neg	2	66	213
16.	Meghalaya	6	4	Neg	Neg	160	85
17.	Nagaland	64	381	14	206	149	720
18.	Orissa	156	864	15	243	3,966	5,144
19.	Punjab	306	1,754	80	1,198	1,093	4,147
20.	Rajasthan	1,064	6,618	487	9,102	5,364	21,250
21.	Sikkim	3	18	Neg	13	44	73
22.	Tamilnadu	200	1,135	26	614	8,012	7,303
23.	Tripura	1	6	Neg	9	301	181
24.	Uttar Pradesh	532	2,948	39	606	21,529	18,570
25.	West Bengal	60	316	1	203	6,547	5,588
All Union Territories		7	35	Neg	13	107	130
ALL INDIA (*)		7,092	41,398	1,404	24,163	1,15,580	1,63,357

Neg.: Negligible

*: Totals may not tally due to rounding of the figures.

Source: Agriculture Statistics at a Glance, 2003, Directorate of Economics and Statistics,
 Department of Agriculture and Co-operation, Ministry of Agriculture, Govt. India, New Delhi.

28. COMPARATIVE STATISTICS (STATES)

TABLE- 28.7

CONSUMPTION OF CHEMICAL FERTILISERS, STATE-WISE

(In terms of Plant Nutrients)

Sl. No.	State	Gross Cropped Area (2000-01)(P) (in '000 hecets.)	2002-03		2003-04(P)		Rank
			Total Consumption NPK (in'000 tonnes)	Consumption per hectare (in kgs.)	Total Consumption NPK (in'000 tonnes)	Consumption per hectare (in kgs)	
(1)	(2)	(3)	(4)	(5)	(6)	(7)	(8)
1.	Andhra Pradesh	13545	1672.68	123.49	1853.00	136.80	24
2.	Arunachal Pradesh	263*	0.75	2.85	0.73	2.78	2
3.	Assam	4065*	174.90	43.03	189.44	46.60	11
4.	Bihar & Jharkhand	10048*	869.62	86.55	808.82	80.50	18
5.	Goa	171	5.53	32.34	6.10	35.67	7
6.	Gujarat	10690*	789.43	73.85	1016.33	95.07	19
7.	Haryana	6115	921.18	150.64	1021.89	167.11	25
8.	Himachal Pradesh	948	39.72	41.90	46.81	49.38	12
9.	Jammu & Kashmir	1115	64.81	58.13	79.60	71.39	16
10.	Karnataka	12284	1099.73	89.53	919.80	74.88	17
11.	Kerala	3022	204.66	67.72	192.10	63.57	14
12.	Madhya Pradesh	17870	704.56	39.42	983.50	55.04	13
13.	Chhattisgarh	5327	250.33	46.99	247.47	46.46	10
14.	Maharashtra	21911	1649.50	75.28	1438.46	65.65	15
15.	Manipur	209	26.90	128.71	27.28	130.53	23
16.	Meghalaya	277	4.46	16.10	4.72	17.04	5
17.	Mizoram	94*	1.87	19.89	1.47	15.64	4
18.	Nagaland	314*	0.55	1.75	0.68	2.17	1
19.	Orissa	7878	290.56	36.88	326.21	41.41	9
20.	Punjab	8384*	1441.94	171.99	1543.07	184.05	26
21.	Rajasthan	19230	550.51	28.63	778.62	40.49	8
22.	Sikkim	126*	1.25	9.92	0.44	3.49	3
23.	Tamilnadu	6338	743.16	117.25	713.10	112.51	20
24.	Tripura	428*	9.25	21.61	12.57	29.37	6
25.	Uttar Pradesh & Uttranchal	27057@*	3370.27	124.56	3427.85	126.69	22
26.	West Bengal	9117	1167.62	128.07	1116.22	122.43	21

28. COMPARATIVE STATISTICS (STATES)

TABLE- 28.7(Concl..)
CONSUMPTION OF CHEMICAL FERTILISERS, STATE-WISE

(In terms of Plant Nutrients)

Sl. No.	State	Gross Cropped Area (2000-01) (p) (in '000 hecets.)	2002-03		2003-04(P)		Rank
			Total Consumption NPK (in'000 tonnes)	Consumption per hectare (in kgs)	Total Consumption NPK(in'000 tonnes)	Consumption per hectare (in kgs)	
(1)	(2)	(3)	(4)	(5)	(6)	(7)	(8)
Union Territories							
1.	Andaman & Nicobar Islands	46*	0.75	16.30	0.69	15.00	27
2.	Chandigarh	4	0.02	5.00	0.01	2.50	30
3.	Dadra & Nagar Haveli	30	1.03	34.33	1.07	35.67	25
4.	Daman & Diu	5h	0.05	10.00	0	0	32
5.	Delhi	53	3.14	59.24	1.58	29.81	23
6.	Lakshdweep	3*	0	0	0.01	3.33	30
7.	Pondicherry	43	33.36	775.81	39.48	918.14	18
ALL INDIA		187009	16094.09	86.06	16797.65	89.82	

P: Provisional

*: Indicates forecast data has been utilized in estimating gross cropped area.

h: Relates to the year 1992-93

@includes area prepared for sowing of sugarcane

Source: Fertiliser Statistics released by the Fertiliser Association of India, New Delhi.

28. COMPARATIVE STATISTICS (STATES)

TABLE- 28.8(A)

LIVESTOCK - STATE-WISE, CATTLE , BUFFALOE, SHEEP AND GOAT
POPULATION, CENSUS 2003(P)

(Number In thousands)

Sl. No.	State/ Union Territory	Cattle			Buffaloes	Sheep	Goats
		Cross Breed	Indigenous	Total			
(1)	(2)	(3)	(4)	(5)	(6)	(7)	(8)
1	Andhra Pradesh	1,107	8,193	9,300	10,630	21,376	6,277
2	Arunachal Pradesh	13	445	458	11	19	231
3	Assam	440	7,999	8,439	678	170	2,987
4	Bihar *	1,274	9,455	10,729	5,743	382	9,490
5	Chattisghar	253	8,629	8,882	1,598	121	2,336
6	Gujarat	639	6,785	7,424	7,140	2,062	4,541
7	Goa	12	63	75	37	-	11
8	Haryana	573	967	1,540	6,035	633	460
9	Himachal Pradesh	677	1,559	2,236	774	926	1,125
10	Jammu & Kashmir	1,320	1,764	3,084	1,039	3,411	2,055
11	Jharkand	145	7,513	7,658	1,343	680	5,031
12	Karnataka	1,602	7,936	9,538	3,991	7,256	4,484
13	Kerala	1,735	387	2,122	65	4	1,213
14	Madhya Pradesh	317	18,595	18,912	7,575	546	8,142
15	Maharashtra	2,776	13,527	16,303	6,145	3,094	10,684
16	Manipur	69	349	418	77	6	33
17	Meghalaya	23	744	767	18	18	327
18	Mizoram	9	27	36	6	1	17
19	Nagaland	243	208	451	34	4	175
20	Orissa	1,063	12,840	13,903	1,394	1,620	5,803
21	Punjab	1,531	508	2,039	5,995	220	278
22	Rajasthan	464	10,390	10,854	10,414	10,054	16,809
23	Sikkim	80	79	159	2	6	124
24	Tamilnadu	5,140	4,001	9,141	1,658	5,593	8,177
25	Tripura	57	702	759	14	3	472
26	Uttar Pradesh	1,634	16,917	18,551	22,914	1,437	12,941
27	Uttranchal	228	1,961	2,189	1,228	296	1,158
28	West Bengal	1,119	17,794	18,913	1,086	1,525	18,774
Union Tettortities							
1.	Andaman & Nicobar Islands	13	51	64	16	-	64
2.	Chandigarh	5	1	6	23	-	1
3.	Dadra & Nagar Haveli	1	49	50	4	-	21
4.	Daman & Diu		4	4	1	-	4
5.	Delhi	58	34	92	231	3	17
6.	Lakshadweep	2	2	4		-	47
7.	Pondicherry	63	16	79	4	3	48
All India		24,686	1,60,495	1,85,181	97,922	61,469	1,24,358

- Data from 2 Districts are yet to be received from state Government.
- Totals may not tally due to rounding up of figures.

Source: Compendium on Environment Statistics, 2003, Central Statistical Organisation, New Delhi.

28. COMPARATIVE STATISTICS (STATES)

TABLE- 28.8(B)
STATEWISE, OTHER LIVESTOCK POPULATION 2003 (P)

(Number In thousands)

Sl. No.	State/Union Territory	Horses & ponies	Mules	Donkeys	Camels	Yaks	Mithuns	Pigs	Total Poultry
(1)	(2)	(3)	(4)	(5)	(6)	(7)	(8)	(9)	(10)
1.	Andhra Pradesh	9	-	33	-	-	-	570	1,02,278
2.	Arunachal Pradesh	7	-	-	-	9	192	330	1,743
3.	Assam	12	-	-	-	-	-	1,543	21,664
4.	Bihar	117	4	23	1	-	-	672	13,911
5.	Chattisghar	4	-	-	-	-	-	552	8,181
6.	Goa	-	-	-	-	-	-	87	566
7.	Gujarat	18	1	65	53	-	-	351	8,153
8.	Haryana	25	14	8	50	-	-	120	13,619
9.	Himachal Pradesh	18	24	9	-	2	-	3	767
10.	Jammu & Kashmir	172	40	24	2	47	24	2	5,568
11.	Jharkand	5	-	-	-	-	-	1,108	14,429
12.	Karnataka	14	-	25	-	-	-	312	25,593
13.	Kerala	-	-	-	-	-	-	76	12,216
14.	Madhya Pradesh	32	4	39	8	-	-	358	11,705
15.	Maharashtra	40	1	57	-	-	-	439	37,968
16.	Manipur	2	-	-	-	-	20	415	2,941
17.	Meghalaya	2	-	-	-	-	-	419	2,821
18.	Mizoram	2	-	-	-	-	2	218	1,125
19.	Nagaland	1	-	-	-	-	40	644	2,789
20.	Orissa	-	-	9	-	-	-	662	17,611
21.	Punjab	29	9	5	3	-	-	29	10,779
22.	Rajasthan	25	3	143	498	-	-	338	6,192
23.	Sikkim	2	-	-	-	7	-	38	322
24.	Tamilnadu	25	-	26	-	-	-	321	86,591
25.	Tripura	-	-	-	-	-	-	209	3,057
26.	Uttar Pradesh	154	52	182	16	-	-	2,284	11,718
27.	Uttaranchal	17	22	1	-	-	-	33	1,984
28.	West Bengal	18	-	-	-	-	-	1,301	60,656
Union Territories									
1.	Andaman & Nicobar Islands	-	-	-	-	-	-	52	931
2.	Chandigarh	-	-	-	-	-	-	-	152
3.	Dadra & Nagar Haveli	-	-	-	-	-	-	3	106
4.	Daman & Diu	-	-	-	-	-	-	-	29
5.	Delhi	1	1	1	-	-	-	28	459
6.	Lakshadweep	-	-	-	-	-	-	-	146
7.	Pondicherry	-	-	-	-	-	-	1	244
ALL INDIA		751	176	650	632	65	278	13,518	4,89,012

Note: Totals may not tally due to rounding up of figures

Source: Compendium on Environment Statistics, 2000, Central Statistical Organisation, New Delhi.

28. COMPARATIVE STATISTICS (STATES)

TABLE- 28.9
ROAD LENGTH IN INDIA, STATE-WISE (AS ON 31.03.2002)

(In kms.)

Year/State	National High-ways	State High-ways	Other P.W.D. Roads	Zilla Parishad Roads	Village Panchayat Roads	C.D/ Panchayat Samithi Roads	Urban Roads	Project Roads	Total
(1)	(2)	(3)	(4)	(5)	(6)	(7)	(8)	(9)	(10)
1998-1999	49,585	1,37,950	6,72,316	4,56,666	4,25,486	1,46,258	2,37,866	2,70,523	23,96,650
1999-2000	52,010	1,32,797	7,30,680	4,83,137	4,08,524	1,46,695	2,48,408	2,13,827	24,16,078
2000-2001	57,737	1,32,100	7,36,001	4,87,604	4,06,150	1,47,413	2,52,001	2,23,665	24,42,671
2001-2002	58,112	1,37,711	7,25,425	4,99,462	4,12,595	1,48,104	2,50,122	2,25,116	24,56,647
Andhra Pradesh	4,038	8,201	52,838	1,08,633	-	-	13,519	8,943	1,96,172
Arunachal Pradesh	392	-	12,169	-	4,657	-	36	1,111	18,365
Assam	2,836	1,811	26,416	-	3,273	44,135 (a)	3,904	7,111	89,486
Bihar	3,502	4,092	13,947	47,010 (a)	-	-	5,105	2,409	76,065
Chattisgarh	1,774	3,611	29,684	-	-	-	-	303	35,372
Goa	269	226	4,555	-	3,981	-	524	117	9,672
Gujarat	2,461	19,163	52,470	43,540 (e)	-	-	14,746	5,237	1,37,617
Haryana	1,361	2,461	19,197	-	-	-	4,608	576	28,203
Himachal Pradesh	1,188	3,682	20,772	-	-	560 (a)	1,639	1,776	29,617
Jammu & Kashmir	823	688	7,671	-	-	2,740*	1,175	10,332	23,429
Jharkhand	1,413	-	-	-	-	-	-	10,073	11,486
Karnataka	3,570	9,829	28,286	80,259 (e)	4,665 (b)	-	9,066	16,924	1,52,599
Kerala	1,440	3,849	17,498	-	1,07,988 (c)	-	13,509	6,567	1,50,851
Madhya Pradesh	4,664	8,035	55,348	-	47,166 (d)	-	14,917	30,838	1,60,968
Maharashtra	3,626	33,405	29,058	1,56,427	-	-	19,932	25,004	2,67,452
Manipur	954	1,118	6,638	-	-	2,172 (b)	135	417	11,434
Meghalaya	717	831	6,013	-	-	604 (b)	106	1,294	9,565
Mizoram	927	169	3,730	-	-	-	10	239	5,075
Nagaland	369	398	6,273	8,023	5,137 (e)	-	96	725	21,021
Orissa	3,301	4,050	38,542	-	1,39,973	20,372	16,786	14,010	2,37,034
Punjab	1,553	2,166	42,757	-	-	-	8,153	6,901	61,530
Rajasthan	4,597	8,516	64,767	-	-	44,287 (c)	6,271	4,044	1,32,482
Sikkim	62	186	1,670	-	-	-	36	65	2,019
Tamilnadu	3,758	7,178	48,407	-	55,127	32,037	12,300	7,254	1,66,061
Tripura	400	136	5,569	-	8,635	-	228	1,328	16,296
Uttar Pradesh	4,942	9,098	1,00,971	12,933	31,993 (a)	-	50,721	37,823	2,48,481
Uttaranchal	1,075	1,110	14,516	-	-	-	-	16,846	33,547
West Bengal	1,951	3,533	12,565	42,479 (f)	-	-	24,783	6,712	92,023

28. COMPARATIVE STATISTICS (STATES)

TABLE- 28.9(Concl..)
ROAD LENGTH IN INDIA, STATE-WISE (AS ON 31st MARCH)

(In kms.)

Year/State	National Highways	State Highways	Other P.W.D. Roads	Zilla Parishad Roads	Village Panchayat Roads	C.D/ Panchayat Samithi Roads	Urban Roads	Project Roads	Total
(1)	(2)	(3)	(4)	(5)	(6)	(7)	(8)	(9)	(10)
UNION TERRITORIES									
A & N Islands	-	-	1,172	-	-	-	8	-	1,180
Chandigarh	24	92	316	-	-	-	1,613	-	2,045
D & N Haveli	-	42	538	-	-	-	-	-	580
Daman & Diu	-	-	98	158	-	31(b)	127	-	414
Delhi (C.T.)	72	-	318	-	-	-	25,395	-	25,785
Lakshadweep	-	-	149	-	-	-	1	-	150
Pondicherry	53	35	507	-	-	1,166	673	137	2,571

Note: State Highways: Decrease in road length in some states is due to upgradation of State Highways into National Highways.

Other PWD Roads: Decrease in road length in some states is due to upgradation to National Highways and State Highways. (a) as on 31st March,1986. (b) Data for 1998 and 1999 could not be reconciled between agencies of different categories of roads giving rise to discrepancy.

Zilla Parishad Roads: (a) as on 31st March,1981. (b) as on 31st March,1996 (c) as on 31st March,1997 (d) as on 31st March,1998 (e) as on 31st March,1999 (f) as on 31st March,2001.

Village Panchayat Roads: (a) as on 31st March,1997 (b) as on 31st March,1993 (c) as on 31st March,1995 (d) as on 31st March,1996 (e) as on 31st March,1999.

CD/Panchayat samiti Roads: (a) as on 31st March,1999 (b) as on 31st March,1997 (c) as on 31st March,1996 (d) as on 31st March,1976. * Information supplied by Kashmir division only.

Urban Roads: Decrease in road length in some states is due to reorganization of areas under MES roads.

Source: Ministry of Road Transport and Highways, G.O.I. (Roads Wing), State Govts/Uts/PWDs.

28. COMPARATIVE STATISTICS (STATES)

TABLE- 28.10
NUMBER OF REGISTERED MOTOR VEHICLES
(TRANSPORT AND NON-TRANSPORT), STATE-WISE (P)

(As on 31st March, 2003)

Sl. No.	State/ Union Territories	TRANSPORT					
		Multi-axled/ Articulated Vehicles, Trucks and Lorries	Light Motor Vehicles (Goods)	Buses	Taxies	Light Motor Vehicles (Passengers)	Total Transport
(1)	(2)	(3)	(4)	(5)	(6)	(7)	(8)
1.	Andhra Pradesh	1,24,691	58,198	14,130	66,200	2,45,935	5,09,154
2.	Arunachal Pradesh *	2,323	555	665	299	1,430	5,272
3.	Assam	79,743	12,651	9,702	9,646	24,886	1,36,628
4.	Bihar	48,212	16,707	15,493	21,149	66,316	1,67,877
5.	Chhattisgarh	36,785	14,726	1,900	18,979	6,593	78,983
6.	Goa (c)	26,586	--	4,504	7,720	8,975	47,785
7.	Gujarath	1,74,062	1,88,510	44,250	36,917	2,75,740	7,19,479
8.	Haryana	1,26,109	49,160	8,091	12,752	33,258	2,29,370
9.	Himachal Pradesh	27,445	10,730	5,190	13,909	2,611	59,885
10.	Jammu & Kashmir	28,099	11,239	19,253	8,918	13,808	81,317
11.	Jharkhand	60,601	--	9,098	20,256	33,261	1,23,216
12.	Karnataka	96,144	87,365	29,239	36,939	1,87,262	4,36,949
13.	Kerala	70,668	1,22,393	62,075	1,08,503	2,76,244	6,39,883
14.	Madhya Pradesh	72,267	27,421	23,895	54,949	43,055	2,21,587
15.	Maharashtra	2,28,198	2,28,157	51,785	94,920	4,63,550	10,66,610
16.	Manipur	5,812	1,017	2,358	357	2,395	11,939
17.	Meghalaya	14,028	---	2,827	5,030	2,934	24,819
18.	Mizoram	2,742	1,206	794	3,343	858	8,943
19.	Nagaland	43,516	1,994	4,441	3,316	11,279	64,546
20.	Orissa	52,301	25,391	14,734	14,870	19,667	1,26,963
21.	Punjab	73,741	31,767	17,601	11,180	34,442	1,68,731
22.	Rajasthan	1,55,932	10,644	53,036	27,989	59,125	3,06,726
23.	Sikkim	1,486	228	287	4,064	--	6,065
24.	Tamil Nadu	2,63,221	1,95,069	71,111	1,10,080	1,47,087	7,86,568
25.	Tripura **	4,499	1,276	1,985	1375	7,901	17,036
26.	Uttaranchal	8,584	4,392	4,265	12,486	6,222	35,949
27.	Uttar Pradesh	92,863	50,433	25,357	29,522	74,692	2,72,867
28.	West Bengal \$	2,39,166		35,226	63,390	42,362	3,80,144
Union Territories:							
29.	Andaman & Nicobar Islands **	1,519	---	459	436	784	3,198
30.	Chandigarh	1,637	8,866	1,309	1,173	--	12,985
31.	Dadra & N.Haveli	5,200	1,088	138	102	470	6,998
32.	Daman & Diu	1,791	1,619	324	42	782	4,558
33.	Delhi (C.T.)	75,380	70,401	34,795	23,145	15,567	2,19,288
34.	Lakshadweep	---	224	---	--	402	626
35.	Pondicherry	6,799	1,961	1,837	1,682	4,775	17,054
ALL INDIA		22,52,150	12,35,388	5,72,154	8,25,638	21,14,668	69,99,998

28. COMPARATIVE STATISTICS (STATES)

TABLE- 28.10 (Concl..)
NUMBER OF REGISTERED MOTOR VEHICLES
(TRANSPORT AND NON-TRANSPORT), STATE-WISE (P)

(As on 31st March, 2003)

Sl. No.	State/Union Territories	Non-transport							Grand Total (Transport+ Non-Transport)
		Two Wheelers	Cars	Jeeps	Tractors	Trailors	Others	Total Non-Transport	
(1)	(2)	(9)	(10)	(11)	(12)	(13)	(14)	(15)	(16)
1.	Andhra Pradesh	39,85,049	3,12,096	54,631	60,325	44,489	35,879	44,92,469	50,01,623
2.	Arunachal Pradesh *	10,605	2,340	2,260	333	155	179	15,872	21,144
3.	Assam	3,72,825	95,063	13,861	9,801	8,572	19,913	5,20,035	6,56,663
4.	Bihar	7,09,213	61,832	@	1,11,200	66,497	4,779	9,53,521	11,21,398
5.	Chhattisgarh	8,81,248	34,365	7,127	38,598	33,861	1,869	9,97,068	10,76,051
6.	Goa (c)	2,80,787	64,735	@	451	--	3,688	3,49,661	3,97,446
7.	Gujarat	47,02,529	5,04,801	1,04,263	2,67,113	1,94,501	15,684	57,88,891	65,08,370
8.	Haryana \$	13,56,957	2,38,816	69,692	3,58,983	--	24,671	20,49,119	22,78,489
9.	Himachal Pradesh	1,49,286	34,472	8,777	11,763	483	3,679	2,08,460	2,68,345
10.	Jammu & Kashmir	2,30,577	64,307	10,579	10,149	547	1,006	3,17,165	3,98,482
11.	Jharkhand	8,44,973	82,907	21,756	12,381	10,328	5,555	9,77,900	11,01,116
12.	Karnataka	25,27,674	4,05,621	40,944	1,19,040	1,19,905	88,268	33,01,452	37,38,401
13.	Kerala	14,49,154	3,36,540	70,864	8,702	1,823	45,205	19,12,288	25,52,171
14.	Madhya Pradesh	26,00,989	1,34,045	35,111	3,04,760	1,51,529	10,967	32,37,401	34,58,988
15.	Maharashtra	55,87,662	8,31,261	2,44,025	1,94,902	1,86,100	23,277	70,67,227	81,33,837
16.	Manipur #	68,975	6,560	7,474	1,186	549	663	85,407	97,346
17.	Meghalaya	21,050	14,595	9,401	441	2,304	772	48,563	73,382
18.	Mizoram	16,941	4,146	6,622	--	--	552	28,261	37,204
19.	Nagaland	44,401	36,328	35,831	2,584	1,062	11,981	1,32,187	1,96,733
20.	Orissa	10,74,873	59,296	28,986	29,954	25,176	13,338	12,31,623	13,58,586
21.	Punjab	24,14,928	2,39,210	29,791	4,50,552	404	3,988	31,38,873	33,07,604
22.	Rajasthan	24,29,892	1,79,969	1,20,685	3,89,489	55,865	4,053	31,79,953	34,86,679
23.	Sikkim	4,441	1,176	2,473	4	--	--	8,094	14,159
24.	TamilNadu	62,60,093	6,90,271	53,142	88,117	38,946	87,845	72,18,414	80,04,982
25.	Tripura**	32,634	4,954	1,344	143	1,050	267	40,392	57,428
26.	Uttaranchal	3,46,784	34,877	6,238	30,563	708	2,335	4,21,505	4,57,454
27.	Uttar Pradesh	44,88,426	3,26,604	86,035	7,09,797	12,367	32,299	56,55,528	59,28,395
28.	West Bengal	14,29,818	4,82,429	@	43,803	#	30,222	19,86,272	23,66,416
	Union Territories:								
29.	Andaman & Nicobar Islands **	21,743	1,693	1,033	261	67	461	25,258	28,456
30.	Chandigarh	3,99,797	1,48,959	--	34	--	--	5,48,790	5,61,775
31.	Dadra & N.Haveli (x)	15,435	8,356	410	32	17	6	24,256	31,254
32.	Daman & Diu	28,031	11,356	156	146	104	34	39,827	44,385
33.	Delhi(C.T.)	25,17,788	10,96,148	1,18,545	4,808	99	14,194	37,51,582	39,70,870
34.	Lakshadweep	3,656	17	83	40	--	502	4,298	4,924
35.	Pondicherry	2,15,927	47,180	3,919	2,239	1,619	4,538	2,75,422	2,92,476
	ALL INDIA	4,75,25,161	65,97,325	11,96,058	32,62,694	9,59,127	4,92,669	6,00,33,034	6,70,33,032

*: Data relates to 1996-97, **: Data relates to 1997-98; \$ Data relates to 1999-2000 @: Included in Cars;

#: Included in Tractors.

----: Not indicated; (P): Totals are provisional – representing summation of available data.

Source: Ministry of Road Transport & Highways & Ministry of Shipping, Govt. of India, New Delhi.

28. COMPARATIVE STATISTICS (STATES)

TABLE- 28.11(A)

ROAD LENGTH AND REGISTERED VEHICLES, STATE-WISE

(As on 31.3.2003)

Sl. No.	State/Union Territories	Road Length per 100 sq.kms. of Area		Registered Vehicles per Lakh of Population	
		Length	Rank	Number	Rank
(1)	(2)	(3)	(4)	(5)	(6)
1.	Andhra Pradesh	71.32	14	6,563	10
2.	Arunachal Pradesh	21.93	25	1,926	26
3.	Assam	114.09	9	2,464	25
4.	Bihar	80.78	12	1,351	28
5.	Chhattisgarh	26.16	23	5,165	14
6.	Goa	261.26	3	29,491	1
7.	Gujarat	70.20	15	12,844	3
8.	Haryana	63.79	16	10,776	5
9.	Himachal Pradesh	53.20	17	4,415	16
10.	Jammu & Kashmir	10.54	28	3,928	19
11.	Jharkhand	14.41	26	4,086	18
12.	Karnataka	79.57	13	7,074	9
13.	Kerala	388.16	2	8,015	8
14.	Madhya Pradesh	52.22	18	5,732	12
15.	Maharashtra	86.92	11	8,396	7
16.	Manipur	51.21	19	4,493	15
17.	Meghalaya	42.65	20	3,165	22
18.	Mizoram	24.07	24	4,187	17
19.	Nagaland	126.79	7	9,886	6
20.	Orissa	152.23	5	3,691	20
21.	Punjab	122.18	8	13,579	2
22.	Rajasthan	38.71	21	6,170	11
23.	Sikkim	28.45	22	2,618	24
24.	Tamilnadu	127.68	6	12,827	4
25.	Tripura	155.41	4	1,795	27
26.	Uttaranchal	464.60	1	5,389	13
27.	Uttar Pradesh	13.92	27	3,567	21
28.	West Bengal	103.69	10	2,952	23
Union Territories					
1.	A & N Islands	14.30	7	7,990	7
2.	Chandigarh	1793.86	1	62,375	1
3.	D & N Haveli	118.13	6	14,175	5
4.	Daman & Diu	369.64	5	28,056	4
5.	Delhi (C.T.)	1738.71	2	28,669	3
6.	Lakshadweep	468.75	4	8,119	6
7.	Pondicherry	536.74	3	30,018	2
ALL INDIA		74.73	-	6,517	-

C.T.: Capital Territory

Note: Col. 5 has been worked out on the basis of projected population.

Source: Basic Road Statistics of India, 1998-99, Ministry of Surface Transport, Govt. of India, New Delhi.

28. COMPARATIVE STATISTICS (STATES)

TABLE- 28.11(B)
RAILWAY ROUTE LENGTH, STATE-WISE

(As on 31st.March)

Sl. No.	State/Union Territories	Length in kms.			Length per 1000 sq. kms. of Area		
		2002-2003	2003-2004	2004-2005	2002-2003	2003-2004	2004-2005
(1)	(2)	(3)	(4)	(5)	(6)	(7)	(8)
1.	Andhra Pradesh	5,197.12	5,195.76	5,205.05	18.89	18.89	18.92
2.	Arunachal Pradesh	1.26	1.26	1.26	0.02	0.02	0.02
3.	Assam	2,517.23	2,517.23	2,505.82	32.09	32.09	31.95
4.	Bihar	3,223.68	3,377.10	3,379.70	34.24	35.86	35.89
5.	Chhattisgarh	1,180.29	1,159.03	1,159.02	8.73	8.58	8.52
6.	Goa	69.31	69.00	69.00	18.72	18.64	18.64
7.	Gujarat	5,284.77	5,282.78	5,284.43	26.96	26.95	26.96
8.	Haryana	1,554.50	1,623.23	1,596.93	35.16	36.71	36.12
9.	Himachal Pradesh	268.69	269.01	285.01	4.83	4.83	5.12
10.	Jammu & Kashmir	96.08	96.08	137.77	0.43	0.43	0.62
11.	Jharkhand	1,798.26	1,943.05	1,941.33	22.56	24.38	24.35
12.	Karnataka	2,974.09	2,979.87	2,981.96	15.51	15.54	15.55
13.	Kerala	1,050.21	1,050.21	1,050.21	27.02	27.02	27.02
14.	Madhya Pradesh	4,824.68	4,849.32	4,905.18	15.66	15.74	15.93
15.	Maharashtra	5,450.02	5,496.65	5,526.96	17.71	17.86	17.96
16.	Manipur	1.35	1.35	1.35	0.06	0.06	0.06
17.	Meghalaya	0.00	0.00	0.00	0.00	0.00	0.00
18.	Mizoram	1.50	1.50	1.50	0.07	0.07	0.07
19.	Nagaland	12.85	12.85	12.85	0.78	0.78	0.78
20.	Orissa	2,323.59	2,283.63	2,279.92	14.92	14.67	14.64
21.	Punjab	2,101.28	2,097.74	2,097.74	41.72	41.65	41.65
22.	Rajasthan	5,899.80	5,834.58	5,837.68	17.24	17.05	17.06
23.	Sikkim	0.00	0.00	0.00	0.00	0.00	0.00
24.	Tamilnadu	4,184.34	4,200.72	4,170.86	32.17	32.30	32.07
25.	Tripura	64.42	64.42	64.62	6.14	6.14	6.14
26.	Uttar Pradesh	8,798.75	8,566.32	8,545.47	36.88	35.91	35.82
27.	Uttaranchal	344.91	344.92	344.92	6.45	6.45	6.45
28.	West Bengal	3,680.41	3,706.06	3,856.05	41.47	41.76	43.45
	Union Territories						
1.	A & N Islands	0.00	0.00	0.00	0.00	0.00	0.00
2.	Chandigarh	7.74	7.74	7.74	67.89	67.89	67.89
3.	D & N Haveli	0.00	0.00	0.00	0.00	0.00	0.00
4.	Daman & Diu	0.00	0.00	0.00	0.00	0.00	0.00
5.	Delhi (C.T.)	199.66	177.92	204.22	134.63	119.97	137.71
6.	Lakshadweep	0.00	0.00	0.00	0.00	0.00	0.00
7.	Pondicherry	11.10	11.10	11.10	22.56	22.56	22.56
	ALL INDIA	63,121.89	63,220.43	63,465.65	19.22	19.25	19.32

*: Adopted figures furnished by South Central Railway, Southern Railway and South Eastern Railway.

Note: The slight difference in totals is due to adoption of A.P. figures from the concerned divisions of A.P. State C.T.: Capital Territories

Source: Railway Board, Ministry of Railways, Govt.of India, New Delhi.

28. COMPARATIVE STATISTICS (STATES)

TABLE- 28.12

WORKING OF FACTORIES REGISTERED UNDER SECTIONS

2 m (i) AND 2 m (ii), STATE-WISE, 2001-2002

(Value in Rs. Crores, Others in Numbers)

Sl. No.	State	No. of Factories	Fixed Capital	Working Capital	Invested Capital	No. of Workers	No. of Employees
(1)	(2)	(3)	(4)	(5)	(6)	(7)	(8)
1.	Andhra Pradesh	14238	30072.48	6593.85	42470.58	751005	897714
2.	Assam	1422	3604.02	731.01	5043.25	93365	110944
3.	Bihar	1478	1889.19	958.00	3585.23	51375	62618
4.	Chhattisgarh	1277	11879.70	3218.68	16464.74	64311	93777
5.	Goa	506	3030.01	673.47	4274.75	20740	28727
6.	Gujarat	13950	87078.55	16424.04	111060.01	521528	712804
7.	Haryana	4437	14376.71	4158.29	21560.12	208062	287253
8.	Himachal Pradesh	500	4113.58	1340.75	5166.47	26518	36263
9.	Jammu & Kashmir	348	364.01	193.75	621.18	19162	24473
10.	Jharkhand	1430	15963.91	1396.27	19795.83	119624	156402
11.	Karnataka	6987	31610.24	3666.53	42143.23	366403	487732
12.	Kerala	4812	7299.63	2705.95	10907.12	257658	305184
13.	Madhya Pradesh	3019	13330.10	4045.46	18811.02	158230	209035
14.	Maharashtra	17853	68975.02	15183.79	105082.70	816501	1162542
15.	Manipur	61	6.04	3.27	8.90	992	1127
16.	Meghalaya	34	61.32	38.51	88.48	1282	1539
17.	Nagaland	117	17.32	-1.16	49.11	2278	2900
18.	Orissa	1709	11788.62	1818.61	14568.67	89349	115652
19.	Punjab	7249	8418.74	5377.67	14981.25	271845	348668
20.	Rajasthan	5279	14213.95	3647.81	18941.40	178521	231875
21.	Tamilnadu	18912	35896.16	9927.22	52117.80	896732	1095941
22.	Tripura	240	38.07	34.25	76.20	9162	10391
23.	Uttaranchal	698	1965.84	749.48	3694.11	27317	40880
24.	Uttar Pradesh	9157	30214.10	7850.55	44238.59	382821	513190
25.	West Bengal	6195	24912.45	728.46	32752.98	432930	545447
26.	Union Territories	6642	10840.37	8941.35	17409.13	190137	267285
	ALL INDIA	128550	431960.13	100405.86	605912.85	5957848	7750363

28. COMPARATIVE STATISTICS (STATES)

TABLE- 28.12(Concl..)

WORKING OF FACTORIES REGISTERED UNDER SECTIONS

2 m (i) AND 2 m (ii), STATE-WISE, 2001-2002

Sl. No.	State	Wages to Workers (Rs. Crores)	Total Emoluments (Rs. Crores)	Total Inputs (Rs. Crores)	Value of Output (Rs. Crores)	Depreciation (Rs. Crores)	Net Value Added (Rs. Crores)
(1)	(2)	(9)	(10)	(11)	(12)	(13)	(14)
1.	Andhra Pradesh	2256.45	3730.39	51037.31	63919.51	2546.72	10335.49
2.	Assam	253.22	416.83	6800.22	8022.76	250.64	971.90
3.	Bihar	178.78	285.48	5939.38	6713.39	144.07	629.94
4.	Chhattisgarh	474.13	1071.62	9614.19	12581.75	595.64	2371.92
5.	Goa	123.13	254.62	6450.02	8331.37	279.85	1601.50
6.	Gujarat	2380.27	4959.02	122958.38	147550.10	7705.54	16886.17
7.	Haryana	1008.57	2212.08	37345.54	45559.90	1701.57	6512.78
8.	Himachal Pradesh	105.22	227.23	4470.18	6072.27	316.62	1285.47
9.	Jammu & Kashmir	74.70	115.25	1334.39	1548.79	52.03	162.37
10.	Jharkhand	1300.50	1962.84	14266.93	18844.68	1309.38	3268.37
11.	Karnataka	1711.87	3475.63	42843.19	55134.81	2520.36	9771.26
12.	Kerala	913.66	1505.10	19934.28	23969.71	638.18	3397.25
13.	Madhya Pradesh	730.89	1412.70	30860.49	38226.25	1408.93	5956.83
14.	Maharashtra	5205.52	10716.85	145109.52	181222.81	6721.63	29391.66
15.	Manipur	1.40	1.68	15.57	18.96	0.83	2.56
16.	Meghalaya	3.58	5.61	144.30	160.11	6.19	9.63
17.	Nagaland	3.87	6.13	76.46	103.63	1.69	25.43
18.	Orissa	593.97	978.73	10634.69	13426.72	845.64	1946.39
19.	Punjab	1036.91	1712.89	31606.80	38026.10	990.03	5429.28
20.	Rajasthan	735.68	1337.77	25083.17	31227.42	1320.97	4823.28
21.	Tamilnadu	3193.45	5536.68	76153.37	94360.57	3585.51	14621.69
22.	Tripura	16.52	22.23	203.61	283.74	4.45	75.68
23.	Uttaranchal	211.25	434.96	4196.58	5214.44	193.18	824.68
24.	Uttar Pradesh	1623.85	3132.19	54338.73	67037.04	2691.82	10006.49
25.	West Bengal	2505.93	3833.21	35875.51	43914.97	1780.29	6259.17
26.	Union Territories	794.91	1711.84	41934.68	50984.83	1315.28	7734.88
	ALL INDIA	27438.24	51059.57	779227.49	962456.63	38927.02	144302.12

Note1 : The Annual Survey of Industries, 2001-2002 excludes Arunachal Pradesh, Mizoram, Sikkim and Lakshadweep.

Note2 : The value figures are generally rounded off to thousands or lakhs of rupees. All India figures are rounded off separately and may not tally with the sum of State / UT's figures

Source: Annual Survey of Industries, 2001-2002, Central Statistical Organisation, Govt. of India, Kolkata.

28. COMPARATIVE STATISTICS (STATES)

TABLE- 28.13

**POWER GENERATED AND SOLD, STATE-WISE/
CATEGORY-WISE (UTILITY ONLY), 2003-04**

(In Crore kWh)

Sl. No.	State	Gross Generation (M.K.W.H.)	Electricity Sold			
			Domestic	Commercial	Industrial Power at Low & Medium Voltage	Industrial Power at High Voltage
(1)	(2)	(3)	(4)	(5)	(6)	(7)
1.	Andhra Pradesh	32913.93	7511.36	1675.47	2237.77	6826.81
2.	Arunachal Pradesh	29.00	54.79	9.74	2.64	(A)
3.	Assam	848.27	696.68	229.45	124.44	512.69
4.	Bihar	447.38	1137.85	284.10	134.88	648.66
5.	Chhatisgarh	-	1217.16	210.81	297.75	2034.00
6.	Goa	202.27	372.57	96.87	57.71	701.20
7.	Gujarat	38269.84	5004.31	1834.14	5330.74	9962.74
8.	Haryana	10865.37	2605.72	656.21	950.72	2289.11
9.	Himachal Pradesh	2810.95	765.14	223.71	1348.99	(A)
10.	Jammu & Kashmir	920.00	1382.54	422.17	701.89	(A)
11.	Jarkhand	4438.83	569.58	132.86	93.02	5816.21
12.	Karnataka	22996.43	4462.13	1616.15	1411.80	4656.66
13.	Kerala	5629.02	4014.20	1204.27	769.26	2290.60
14.	Madhya Pradesh	15802.08	3377.26	699.77	670.17	3700.55
15.	Maharashtra	66390.48	12459.69	4936.57	4724.05	15238.58
16.	Manipur	-	103.68	11.74	8.00	0.00
17.	Meghalaya	597.03	159.00	31.21	4.66	451.26
18.	Mizoram	10.56	82.27	7.06	1.66	0.00
19.	Nagaland	23.55	76.90	9.19	21.48	(A)
20.	Orissa	9119.33	2627.42	518.08	263.30	2815.36
21.	Punjab	24047.89	5138.85	1234.93	2119.16	6474.32
22.	Rajasthan	18614.08	3132.62	983.30	1324.20	3394.89
23.	Sikkim	36.00	80.09	44.65	21.39	0.00
24.	Tamilnadu	30353.93	9895.00	2692.00	4482.00	10780.21
25.	Tripura	501.48	156.17	36.45	72.50	(A)
26.	Uttaranchal	4514.77	1084.04	446.04	89.79	566.28
27.	Uttar Pradesh	22835.51	9753.94	3040.24	1293.01	3803.21
28.	West Bengal	23508.42	5485.38	2183.68	1534.87	6069.39
	ALL INDIA *	565101.69	89735.78	28201.49	32815.40	91757.68

28. COMPARATIVE STATISTICS (STATES)

TABLE- 28.13(Concl..)

POWER GENERATED AND SOLD, STATE-WISE/
CATEGORY-WISE (UTILITY ONLY), 2003-04

(In Crore kWh)

S1.No.	State	Electricity Sold							Rank in Per capita Consumption of Electricity
		Public Lighting	Traction	Agriculture	Public Water Works	Miscellaneous	Total Sold to Ultimate Consumers	Per Capita Consumption of Electricity (in K.W.H.)	
(1)	(2)	(8)	(9)	(10)	(11)	(12)	(13)	(14)	(15)
1.	Andhra Pradesh	1026.47	1131.89	13448.19	©	308.01	34165.97	437.36	7
2.	Arunachal Pradesh	6.90	-	-	5.52	45.42	125.00	110.33	24
3.	Assam	15.74	-	50.49	59.71	231.18	1920.38	68.96	26
4.	Bihar	27.57	276.31	1028.74	184.04	8.19	3730.34	42.80	28
5.	Chhattisgarh	39.14	573.54	630.89	69.47	348.07	5420.83	248.32	17
6.	Goa	20.68	-	18.27	109.36	-	1376.66	959.34	1
7.	Gujarat	176.41	420.00	14360.58	746.09	136.71	37971.72	718.52	3
8.	Haryana	36.65	209.18	5513.76	166.72	487.65	12915.72	583.47	5
9.	Himachal Pradesh	10.05	0.00	19.54	250.78	118.71	2736.92	436.86	8
10.	Jammu & Kashmir	44.49	-	115.86	285.83	581.42	3534.20	327.00	11
11.	Jharkhand	45.98	874.51	134.62	62.11	45.22	7774.11	276.52	15
12.	Karnataka	537.82	-	8992.48	1317.17	148.96	23143.17	424.33	9
13.	Kerala	173.36	47.41	188.09	220.00	185.91	9093.10	277.98	14
14.	Madhya Pradesh	127.88	1267.29	5582.97	469.94	12.00	15907.83	249.76	16
15.	Maharashtra	631.98	1748.92	10572.01	1493.35	18.75	51823.90	514.79	6
16.	Manipur	3.05	-	0.61	7.55	40.75	175.38	70.55	25
17.	Meghalaya	2.01	-	0.47	25.84	122.57	797.02	332.37	10
18.	Mizoram	11.75	-	-	18.72	8.44	129.90	140.28	22
19.	Nagaland	4.67	-	-	3.03	20.98	136.24	65.47	27
20.	Orissa	44.88	251.02	180.76	134.46	322.20	7157.48	188.65	20
21.	Punjab	100.46	71.60	6242.86	257.97	485.15	22125.30	878.09	2
22.	Rajasthan	102.57	237.18	4274.37	862.86	379.25	14691.24	246.38	18
23.	Sikkim	36.11	-	-	-	-	182.24	323.69	12
24.	Tamilnadu	360.00	430.00	9382.00	720.00	499.00	39240.21	615.54	4
25.	Tripura	8.29	-	78.71	62.14	-	414.26	125.34	23
26.	Uttaranchal	26.63	-	318.33	131.34	-	2662.45	300.40	13
27.	Uttar Pradesh	344.09	586.79	4951.63	567.44	2319.27	26659.62	152.11	21
28.	West Bengal	228.57	824.09	785.30	415.53	288.97	17815.87	214.35	19
ALL INDIA*		4426.10	9210.11	87089.25	9218.95	8482.49	360937.24	336.51	

*: Includes Union Territories

(A): Includes under Industrial Low and Medium Voltage

(C):- Included under Industrial category.

Source: General Review of Electricity,2005 released by Central Electricity Authority , Govt. of India, New Delhi.

28. COMPARATIVE STATISTICS (STATES)

TABLE- 28.14

**NUMBER OF VILLAGES AND TOWNS ELECTRIFIED
AND IRRIGATION PUMPSETS ENERGISED (P)**

(As on 31st March, 2004)

Sl. No.	State	Total No. of Villages (Census, 1991)	No. of Villages Electrified	% of Villages covered	No. of Towns electrified (Census 1991)**	Irrigation Pumpsets Energised(As on 31.3.2000)
(1)	(2)	(3)	(4)	(5)	(6)	(7)
1.	Andhra Pradesh	26,586	26,565	100.0 *	264	23,09,605
2.	Arunachal Pradesh	3,649	2,316	63.5	10	-
3.	Assam	24,685	19,081	77.3	93	3,675
4.	Bihar	67,513	48,166	71.3	271	2,78,399
5.	Chattisgarh	19,720	18,540	94.0	-	98,035
6.	Goa	360	360	100.0	31	7,332
7.	Gujarat	18,028	17,940	100.0 *	264	7,94,148
8.	Haryana	6,759	6,759	100.0	94	4,50,617
9.	Himachal Pradesh	16,997	16,891	99.4	58	8,114
10.	Jammu & Kashmir	6,477	6,303	97.3	58	9,529
11.	Jharkhand(#)	-	-	-	-	-
12.	Karnataka	27,066	26,772	98.9 *	306	14,16,164
13.	Kerala	1,384	1,384	100.0	197	4,30,449
14.	Madhya Pradesh	51,806	50,474	97.4	465	13,25,092
15.	Maharashtra	40,412	40,351	100.0 *	336	24,91,521
16.	Manipur	2,182	2,084	95.5	31	45
17.	Meghalaya	5,484	3,484	63.5	12	65
18.	Mizoram	698	695	99.6	22	-
19.	Nagaland	1,216	1,216	100.0	9	176
20.	Orissa	46,989	37,347	79.5	124	74,625
21.	Punjab	12,428	12,428	100.0	120	8,80,902
22.	Rajasthan	37,889	37,255	98.3	222	7,01,283
23.	Sikkim(\$)	447	405	100.0 *	8	-
24.	Tamilnadu	15,822	15,822	100.0	469	18,21,432
25.	Tripura	855	820	95.9	18	2,940
26.	Uttar Pradesh	97,122	55,461	57.1	753	8,41,951
27.	Uttaranchal	15,681	13,317	84.9	-	17,508
28.	West Bengal	37,910	31,705	83.6	382	1,12,815
30.	Union Territories	1093	1,090	100.0 *	56	38,951
	ALL INDIA	5,87,258	4,95,031	84.3	4,673	1,41,15,373

*:- Cent percent villages electrified. But balance villages not feasible.

(**):- Towns data in respect of Chhattisgarh, Jharkhand and Uttaranchal is included in Bihar, Madhya Pradesh, Uttarpradesh states.

(\$):- Provisional 42 forest villages not electrified. #:- Separate data is not available.

Source :- General Review, 2005 on Electricity issued by Central Electricity Authority, New Delhi.

28. COMPARATIVE STATISTICS (STATES)

TABLE- 28.15

NUMBER OF SCHEDULED COMMERCIAL BANK OFFICES,
DEPOSITS AND CREDITS, STATE-WISE

(As on 31.12.2005)

Sl. No.	State	No. of Commercial Bank Offices	Population per Bank Office (in'000)	Rank	Deposits (Rs.in Crores)	Per capita Deposits (Rs.)	Rank	Advances (Rs.in Crores)	Per capita Advances (Rs.)	Rank
(1)	(2)	(3)	(4)	(5)	(6)	(7)	(8)	(9)	(10)	(11)
1.	Andhra Pradesh	5,415	14	14	1,08,602	14,250	14	87,093	11,428	7
2.	Arunachal Pradesh	68	16	16	1,169	10,647	17	340	3,097	23
3.	Assam	1,233	22	25	19,136	7,179	26	8,191	3,073	24
4.	Bihar	3,583	23	26	41,580	5,010	27	12,789	1,541	28
5.	Chhattisgarh	1,044	20	23	18,611	8,933	20	9,347	4,486	20
6.	Goa	339	4	1	12,480	92,604	1	3,409	25,296	2
7.	Gujarat	3,710	14	13	1,00,379	19,810	10	53,946	10,646	9
8.	Haryana	1,703	12	10	41,908	19,820	9	23,243	10,992	8
9.	Himachal Pradesh	804	8	2	13,060	21,488	8	4,779	7,863	12
10.	Jammu & Kashmir	852	12	9	17,172	16,929	12	7,600	7,492	13
11.	Jharkhand	1,496	18	22	28,997	10,761	16	9,723	3,608	21
12.	Karnataka	4,966	11	7	1,20,338	22,769	7	94,071	17,799	4
13.	Kerala	3,512	9	4	75,039	23,567	5	45,557	14,307	6
14.	Madhya Pradesh	3,476	17	19	52,613	8,718	21	30,596	5,070	17
15.	Maharashtra	6,462	15	15	4,37,580	45,168	2	4,44,933	45,927	1
16.	Manipur	78	28	28	1,004	4,634	28	552	2,548	26
17.	Meghalaya	186	12	11	3,200	13,800	15	1,100	4,744	19
18.	Mizoram	79	11	8	798	8,981	19	446	5,019	18
19.	Nagaland	72	28	27	1,519	7,633	25	411	2,065	27
20.	Orissa	2,271	16	17	29,129	7,914	24	19,064	5,180	16
21.	Punjab	2,739	9	3	69,718	28,621	3	36,762	15,092	5
22.	Rajasthan	3,418	17	18	46,052	8,150	23	35,074	6,207	15
23.	Sikkim	56	10	6	1,233	22,797	6	506	9,356	10
24.	Tamilnadu	4,862	13	12	1,21,426	19,458	11	1,26,014	20,193	3
25.	Tripura	183	17	20	3,048	9,527	18	957	2,991	25
26.	Uttaranchal	889	10	5	21,502	25,328	4	5,507	6,487	14
27.	Uttar Pradesh	8,315	20	24	1,42,747	8,589	22	56,704	3,412	22
28.	West Bengal	4,539	18	21	1,18,205	14,743	13	65,228	8,136	11
29.	Union Territories	2,013	8		2,76,376	1,67,288		1,80,386	1,09,186	
	ALL INDIA	68,363	15		19,24,621	18,711		13,64,328	13,264	

Note: Items under columns 4,7&10 have been worked out on the basis of Population, 2001 figures.

Source: Quarterly Handout, December, 2005 issued by Reserve Bank of India, Mumbai.

28. COMPARATIVE STATISTICS (STATES)

**TABLE- 28.16
REGIONAL RURAL BANKS, STATE-WISE**

(As on 31st. December, 2005)

Sl. No.	State	No.of Branches	No. of Districts Covered	Deposits (Rs. in Crores)	Advances (Rs. in Crores)
(1)	(2)	(3)	(4)	(5)	(6)
1.	Andhra Pradesh	1,156	23	5,008	4,818
2.	Arunachal Pradesh	18	16	55	31
3.	Assam	399	24	1,827	849
4.	Bihar	1,469	38	5,613	2,023
5.	Chhattisgarh	436	16	1,742	617
6.	Goa	-	-	-	-
7.	Gujarat	388	25	1,674	903
8.	Haryana	305	19	1,947	1,112
9.	Himachal Pradesh	135	12	737	230
10.	Jammu & Kashmir	241	14	994	242
11.	Jharkhand	388	22	1,702	558
12.	Karnataka	1,119	27	4,438	4,447
13.	Kerala	368	14	1,885	2,135
14.	Madhya Pradesh	1,035	48	4,421	2,273
15.	Maharashtra	574	34	1,737	988
16.	Manipur	30	9	39	34
17.	Meghalaya	51	7	227	61
18.	Mizoram	52	8	150	94
19.	Nagaland	8	11	14	6
20.	Orissa	825	30	3,165	2,234
21.	Punjab	204	17	1,080	559
22.	Rajasthan	1,007	32	3,995	2,397
23.	Sikkim	-	-	-	-
24.	Tamilnadu	215	30	938	935
25.	Tripura	88	4	814	324
26.	Uttaranchal	169	13	677	272
27.	Uttar Pradesh	2,839	70	14,323	6,676
28.	West Bengal	872	19	4,320	1,940
	Union Territories	-	-	-	-
	ALL INDIA	14,391	582	63,524	36,760

Note : Totals may not exactly tally due to rounding up of figures.

Source: Quarterly Handout, December, 2005 issued by Reserve Bank of India, Mumbai.

28. COMPARATIVE STATISTICS (STATES)

TABLE- 28.17

DEVELOPMENT AND NON DEVELOPMENT EXPENDITURE OF INDIVIDUAL STATES FOR 2004-05 - REVENUE ACCOUNT (BUDGET ESTIMATES)

(Rs. in Crores)

Sl. No.	State	Developmental Expenditure	Non-developmental Expenditure	Compensation and Assignment to Local Bodies & P.R. Institutions	Total Expenditure	% of Developmental Expenditure to Total Expenditure
(1)	(2)	(3)	(4)	(5)	(6)	(7)
1.	Andhra Pradesh	20,339.34	13,568.19	244.01	34,151.54	59.56
2.	Arunachal Pradesh	715.45	449.61	-	1,165.06	61.41
3.	Assam	10,225.05	4,744.09	13.75	14,982.89	68.24
4.	Bihar	7,487.18	8,849.94	4.37	16,341.49	45.82
5.	Chhattisgarh	4,851.02	2,501.94	252.77	7,605.73	63.78
6.	Goa	1,324.93	1,310.13	-	2,635.06	50.28
7.	Gujarat	14,158.87	9,534.86	92.60	23,786.33	59.53
8.	Haryana	6,462.34	5,140.66	81.02	11,684.02	55.31
9.	Himachal Pradesh	2,903.95	2,884.25	2.87	5,791.07	50.15
10.	Jammu & Kashmir	4,766.60	3,201.03	-	7,967.63	59.82
11.	Jharkhand	4,830.75	3,012.71	0.78	7,844.24	61.58
12.	Karnataka	13,163.02	11,475.96	798.50	25,437.48	51.75
13.	Kerala	10,768.73	8,202.36	-	18,971.09	56.76
14.	Madhya Pradesh	9,341.12	7,946.53	973.51	18,261.16	51.15
15.	Maharashtra	21,500.00	25,748.41	655.98	47,904.39	44.88
16.	Manipur	929.23	757.60	-	1,686.83	55.09
17.	Meghalaya	1,034.61	582.52	-	1,617.13	63.98
18.	Mizoram	662.41	521.33	-	1,183.74	55.96
19.	Nagaland	809.11	944.20	-	1,753.31	46.15
20.	Orissa	6,563.90	7,373.77	146.24	14,083.91	46.61
21.	Punjab	9,039.11	9,896.41	185.38	19,120.90	47.27
22.	Rajasthan	11,156.09	8,430.40	1.76	19,588.25	56.95
23.	Sikkim	606.48	1,148.39	-	1,754.87	34.56
24.	Tamilnadu	13,831.40	12,869.59	1,427.74	28,128.73	49.17
25.	Tripura	1,173.25	1,008.45	34.00	2,215.70	52.95
26.	Uttaranchal	3,392.98	2,262.08	208.52	5,863.58	57.87
27.	Uttar Pradesh	18,036.36	23,287.29	1,462.06	42,785.71	42.16
28.	West Bengal	11,926.91	15,605.00	266.53	27,798.44	42.90
29.	National Capital Territory of Delhi	3,418.84	2,176.08	357.42	5,952.34	57.44
	ALL INDIA	2,15,419.05	1,95,433.76	7,209.81	4,18,062.62	51.53

Source: State Finances 2004-05, A study of Budgets issued by Reserve Bank of India, Mumbai.

28. COMPARATIVE STATISTICS (STATES)

TABLE- 28.18
EXPENDITURE ON EDUCATION AND MEDICAL SERVICES, 2004-05
(BUDGET ESTIMATES)

(Rs.in Crores)

Sl. No.	State	Total Expenditure	Education, Sports, Art & Culture	% to Total Expenditure	Medical, Public Health, Family Welfare, Water Supply and Sanitation	% to Total Expenditure
(1)	(2)	(3)	(4)	(5)	(6)	(7)
1.	Andhra Pradesh	34,151.54	5,505.41	16.12	1,245.31	3.65
2.	Arunachal Pradesh	1,165.06	177.90	15.27	66.58	5.71
3.	Assam	14,982.89	3,193.34	21.31	463.62	3.09
4.	Bihar	16,341.49	3,898.09	23.85	545.58	3.34
5.	Chhattisgarh	7,605.73	1,185.97	15.59	272.56	3.58
6.	Goa	2,635.06	301.28	11.43	107.99	4.10
7.	Gujarat	23,786.33	3,699.46	15.55	774.56	3.26
8.	Haryana	11,684.02	1,878.22	16.08	345.17	2.95
9.	Himachal Pradesh	5,791.07	1,030.49	17.79	260.28	4.49
10.	Jammu & Kashmir	7,967.63	1,035.41	13.00	439.18	5.51
11.	Jharkhand	7,844.24	1,617.65	20.62	266.53	3.40
12.	Karnataka	25,437.48	4,388.41	17.25	870.65	3.42
13.	Kerala	18,971.09	3,662.54	19.31	895.16	4.72
14.	Madhya Pradesh	18,261.16	2,449.25	13.41	779.99	4.27
15.	Maharashtra	47,904.39	8,961.99	18.71	1,670.88	3.49
16.	Manipur	1,686.83	314.22	18.63	66.04	3.92
17.	Meghalaya	1,617.13	344.51	21.30	82.42	5.10
18.	Mizoram	1,183.74	197.07	16.65	55.51	4.69
19.	Nagaland	1,753.31	234.42	13.37	64.82	3.70
20.	Orissa	14,083.91	1,928.43	13.69	528.81	3.75
21.	Punjab	19,120.90	2,745.49	14.36	704.77	3.69
22.	Rajasthan	19,588.25	4,150.00	21.19	939.59	4.80
23.	Sikkim	1,754.87	158.57	9.04	49.31	2.81
24.	Tamilnadu	28,128.73	4,927.00	17.52	1,160.03	4.12
25.	Tripura	2,215.70	521.25	23.53	86.66	3.91
26.	Uttaranchal	5,863.58	1,226.22	20.91	227.75	3.88
27.	Uttar Pradesh	42,785.71	6,544.26	15.30	1,663.22	3.89
28.	West Bengal	27,798.44	4,931.66	17.74	1,259.60	4.53
29.	National Capital Territory of Delhi	5,952.34	1,450.64	24.37	686.79	11.54
	ALL INDIA	4,18,062.62	72,659.14	17.38	16,579.36	3.97

Source: State Finances, 2004-05, Reserve Bank of India, Mumbai.

28. COMPARATIVE STATISTICS (STATES)

TABLE- 28.19
EXPENDITURE ON ECONOMIC SERVICES, 2004-05
(BUDGET ESTIMATES)

(Rs. in Crores)

Sl. No.	State	Total Expenditure	Agriculture & Allied activities	% to total Expenditure	Rural Development	% to total Expenditure	Special Area Programme	% to Total Expenditure
(1)	(2)	(3)	(4)	(5)	(6)	(7)	(8)	(9)
1.	Andhra Pradesh	34,151.54	1,502.22	4.40	1,746.98	5.12	-	0.00
2.	Arunachal Pradesh	1,165.06	137.35	11.79	38.96	3.34	3.80	0.33
3.	Assam	14,982.89	661.08	4.41	405.31	2.71	50.40	0.34
4.	Bihar	16,341.49	378.05	2.31	666.09	4.08	-	0.00
5.	Chhattisgarh	7,605.73	1,007.08	13.24	579.90	7.62	-	0.00
6.	Goa	2,635.06	58.99	2.24	37.82	1.44	2.79	0.11
7.	Gujarat	23,786.33	847.66	3.56	782.93	3.29	29.54	0.12
8.	Haryana	11,684.02	501.50	4.29	129.64	1.11	-	0.00
9.	Himachal Pradesh	5,791.07	383.59	6.62	94.38	1.63	-	0.00
10.	Jammu & Kashmir	7,967.63	547.79	6.88	153.21	1.92	9.35	0.12
11.	Jharkhand	7,844.24	419.15	5.34	926.71	11.81	-	0.00
12.	Karnataka	25,437.48	1,852.34	7.28	688.41	2.71	47.37	0.19
13.	Kerala	18,971.09	891.58	4.70	1,913.99	10.09	13.13	0.07
14.	Madhya Pradesh	18,261.16	1,319.96	7.23	574.72	3.15	-	0.00
15.	Maharashtra	47,904.39	2,098.70	4.38	2,430.47	5.07	55.47	0.12
16.	Manipur	1,686.83	92.53	5.49	38.03	2.25	17.00	1.01
17.	Meghalaya	1,617.13	174.01	10.76	59.02	3.65	24.56	1.52
18.	Mizoram	1,183.74	105.03	8.87	22.69	1.92	0.26	0.02
19.	Nagaland	1,753.31	108.43	6.18	70.28	4.01	26.50	1.51
20.	Orissa	14,083.91	610.53	4.33	468.25	3.32	-	0.00
21.	Punjab	19,120.90	598.23	3.13	107.49	0.56	-	0.00
22.	Rajasthan	19,588.25	660.01	3.37	654.93	3.34	-	0.00
23.	Sikkim	1,754.87	87.27	4.97	26.62	1.52	9.72	0.55
24.	Tamilnadu	28,128.73	1,223.06	4.35	612.13	2.18	17.74	0.06
25.	Tripura	2,215.70	138.93	6.27	74.91	3.38	2.03	0.09
26.	Uttaranchal	5,863.58	491.12	8.38	225.62	3.85	-	0.00
27.	Uttar Pradesh	42,785.71	1,412.02	3.30	1,891.26	4.42	40.50	0.09
28.	West Bengal	27,798.44	841.20	3.03	794.98	2.86	308.94	1.11
29.	National Capital Territory of Delhi	5,952.34	40.88	0.69	6.92	0.12	-	0.00
	ALL INDIA	4,18,062.62	19,190.29	4.59	16,222.65	3.88	659.10	0.16

28. COMPARATIVE STATISTICS (STATES)

TABLE- 28.19(Contd..)

**EXPENDITURE ON ECONOMIC SERVICES, 2004-05
(BUDGET ESTIMATES)**

(Rs. in Crores)

Sl. No.	State	Irrigation & Flood Control	% to Total Expenditure	Energy	% to total Expenditure	Industry & Minerals	% to total Expenditure
(1)	(2)	(10)	(11)	(12)	(13)	(14)	(15)
1.	Andhra Pradesh	2,139.46	6.26	2,062.66	6.04	213.61	0.63
2.	Arunachal Pradesh	28.12	2.41	23.88	2.05	10.95	0.94
3.	Assam	246.28	1.64	2,949.76	19.69	198.45	1.32
4.	Bihar	551.42	3.37	1.74	0.01	39.65	0.24
5.	Chhattisgarh	83.30	1.10	158.08	2.08	75.82	1.00
6.	Goa	16.25	0.62	401.42	15.23	44.04	1.67
7.	Gujarat	2,305.70	9.69	2,016.19	8.48	273.35	1.15
8.	Haryana	587.99	5.03	1,069.21	9.15	28.53	0.24
9.	Himachal Pradesh	64.65	1.12	62.09	1.07	54.12	0.93
10.	Jammu & Kashmir	161.81	2.03	1,589.21	19.95	124.19	1.56
11.	Jharkhand	44.57	0.57	145.71	1.86	152.66	1.95
12.	Karnataka	217.04	0.85	1,603.35	6.30	256.96	1.01
13.	Kerala	249.32	1.31	86.50	0.46	191.55	1.01
14.	Madhya Pradesh	232.47	1.27	1,047.52	5.74	77.82	0.43
15.	Maharashtra	291.84	0.61	750.41	1.57	117.75	0.25
16.	Manipur	53.72	3.18	106.89	6.34	33.07	1.96
17.	Meghalaya	11.40	0.70	47.31	2.93	45.33	2.80
18.	Mizoram	3.51	0.30	66.53	5.62	20.05	1.69
19.	Nagaland	18.24	1.04	84.87	4.84	33.09	1.89
20.	Orissa	231.00	1.64	95.16	0.68	107.71	0.76
21.	Punjab	581.45	3.04	2,359.91	12.34	78.71	0.41
22.	Rajasthan	888.60	4.54	1,276.13	6.51	87.57	0.45
23.	Sikkim	7.48	0.43	93.74	5.34	11.54	0.66
24.	Tamilnadu	607.46	2.16	252.92	0.90	284.66	1.01
25.	Tripura	23.93	1.08	95.77	4.32	21.69	0.98
26.	Uttaranchal	169.60	2.89	118.01	2.01	38.21	0.65
27.	Uttar Pradesh	1,087.64	2.54	1,232.99	2.88	151.21	0.35
28.	West Bengal	484.02	1.74	4.40	0.02	200.45	0.72
29.	National Capital Territory of Delhi	42.60	0.72	3.50	0.06	18.10	0.30
	ALL INDIA	11,430.87	2.73	19,805.86	4.74	2,990.84	0.72

28. COMPARATIVE STATISTICS (STATES)

TABLE- 28.19(Concl..)
EXPENDITURE ON ECONOMIC SERVICES, 2004-05
(BUDGET ESTIMATES)

(Rs. in Crores)

Sl. No.	State	Transport & Commu- nications	% to Total Expen- diture	Science, Technology & Environment	% to Total Expen- diture	General Economic Services	% to Total Expen- diture
(1)	(2)	(16)	(17)	(18)	(19)	(20)	(21)
1.	Andhra Pradesh	645.71	1.89	2.39	0.01	484.50	1.42
2.	Arunachal Pradesh	67.01	5.75	1.36	0.12	76.87	6.60
3.	Assam	361.11	2.41	4.52	0.03	302.02	2.02
4.	Bihar	250.73	1.53	-	-	97.14	0.59
5.	Chhattisgarh	140.43	1.85	1.21	0.02	22.38	0.29
6.	Goa	57.95	2.20	8.38	0.32	37.27	1.41
7.	Gujarat	643.11	2.70	34.67	0.15	214.46	0.90
8.	Haryana	720.21	6.16	6.42	0.05	30.65	0.26
9.	Himachal Pradesh	348.16	6.01	0.58	0.01	100.58	1.74
10.	Jammu & Kashmir	35.08	0.44	5.86	0.07	56.83	0.71
11.	Jharkhand	249.59	3.18	-	-	112.48	1.43
12.	Karnataka	451.11	1.77	61.58	0.24	322.56	1.27
13.	Kerala	532.84	2.81	66.97	0.35	319.61	1.68
14.	Madhya Pradesh	101.55	0.56	6.78	0.04	44.47	0.24
15.	Maharashtra	93.52	0.20	19.69	0.04	236.34	0.49
16.	Manipur	27.54	1.63	3.48	0.21	22.38	1.33
17.	Meghalaya	50.00	3.09	0.26	0.02	23.65	1.46
18.	Mizoram	41.31	3.49	-	-	27.97	2.36
19.	Nagaland	16.05	0.92	1.90	0.11	49.73	2.84
20.	Orissa	199.24	1.41	8.02	0.06	395.99	2.81
21.	Punjab	324.55	1.70	4.79	0.03	349.63	1.83
22.	Rajasthan	246.29	1.26	4.05	0.02	203.61	1.04
23.	Sikkim	56.23	3.20	1.08	0.06	11.84	0.67
24.	Tamilnadu	558.87	1.99	5.72	0.02	883.93	3.14
25.	Tripura	16.99	0.77	0.76	0.03	8.59	0.39
26.	Uttaranchal	62.13	0.15	3.76	0.01	196.99	0.46
27.	Uttar Pradesh	547.13	9.33	5.60	0.10	93.27	1.59
28.	West Bengal	600.40	2.16	2.19	0.01	94.27	0.34
29.	National Capital Territory of Delhi	286.40	4.81	8.17	0.14	41.36	0.69
	ALL INDIA	7,731.24	1.85	270.19	0.06	4,861.37	1.16

Source: State Finances, 2004-05, Reserve Bank of India, Mumbai.

28. COMPARATIVE STATISTICS (STATES)

TABLE- 28.20

ENROLMENT BY STAGES OF EDUCATION, STATE-WISE

(As on 30.09.2001)

Sl. No.	State	Post Graduation & Above Education		Degree Level Education		Professional B.E/B.SC.(Engg.) / B.Arch.	
		Men	Women	Men	Women	Men	Women
(1)	(2)	(3)	(4)	(5)	(6)	(7)	(8)
1.	Andhra Pradesh	27,781	13,904	3,32,576	2,06,418	51,657	22,615
2.	Arunachal Pradesh	307	144	3,457	1,599	348	48
3.	Assam	8,050	5,157	1,22,791	68,525	3,790	347
4.	Bihar	61,688	6,625	2,41,651	84,679	2,992	276
5.	Chhattisgarh	9,680	5,564	60,666	34,868	5,131	2,950
6.	Goa	252	514	4,860	7,685	1,234	392
7.	Gujarat	22,377	22,393	2,14,428	1,82,371	23,318	5,255
8.	Haryana	5,848	6,798	1,02,998	74,944	18,084	4,068
9.	Himachal Pradesh	2,236	1,868	41,714	32,253	1,075	183
10.	Jammu & Kashmir	2,070	2,017	26,088	22,992	200	28
11.	Jharkhand	0	0	0	0	-	-
12.	Karnataka	3,843	1,206	2,05,556	1,57,443	66,655	22,287
13.	Kerala	4,872	10,265	52,780	92,804	16,605	9,260
14.	Madhya Pradesh	30,082	17,667	1,88,522	1,10,713	15,945	9,366
15.	Maharashtra	50,673	27,278	4,67,564	3,40,963	95,215	24,710
16.	Manipur	605	495	12,683	11,444	-	-
17.	Meghalaya	651	784	7,874	8,272	-	-
18.	Mizoram	0	0	3,264	2,558	-	-
19.	Nagaland	217	204	5,301	3,710	-	-
20.	Orissa	12,430	8,507	1,66,778	88,198	4,957	702
21.	Punjab	3,796	9,550	79,551	90,369	11,020	2,730
22.	Rajasthan	19,545	11,042	1,99,093	95,480	1,362	371
23.	Sikkim	0	0	1,293	1,166	712	204
24.	Tamilnadu	26,304	23,893	2,42,102	2,22,583	46,680	10,722
25.	Tripura	493	430	10,589	7,315	473	100
26.	Uttar Pradesh	90,996	69,051	5,07,850	3,12,357	10,363	8,078
27.	Uttaranchal	9,697	7,549	52,859	33,954	996	830
28.	West Bengal	14,790	15,211	3,39,139	3,17,963	6,398	1,850
Union Territories							
1.	Andaman & Nicobar Islands	41	109	1,079	938	-	-
2.	Chandigarh	1,376	2,336	10,327	12,640	1,314	329
3.	Dadra & Nagar Haveli	0	0	0	0	-	-
4.	Daman & Diu	0	0	329	174	-	-
5.	Delhi	8,973	8,118	49,481	53,621	8,749	2,334
6.	Lakshadweep	0	0	0	0	-	-
7.	Pondicherry	814	969	2,463	4,084	371	797
ALL INDIA		4,20,487	2,79,648	37,57,706	26,85,083	3,95,644	1,30,832

28. COMPARATIVE STATISTICS (STATES)

TABLE- 28.20(Contd..)
ENROLMENT BY STAGES OF EDUCATION, STATE-WISE

(As on 30.09.2001)

Sl. No.	State	Professional M.B.B.S.		Higher Secondary Education		Secondary Education (VI to X) Classes	
		Men	Women	Men	Women	Boys	Girls
(1)	(2)	(9)	(10)	(11)	(12)	(13)	(14)
1.	Andhra Pradesh	6,956	6,006	6,67,787	4,21,874	24,48,646	19,96,711
2.	Arunachal Pradesh	-	-	7,026	4,117	43,353	33,955
3.	Assam	1,762	788	2,06,536	1,23,352	11,94,222	9,17,073
4.	Bihar	6,405	1,278	1,75,654	1,11,211	18,85,539	8,74,263
5.	Chhattisgarh	928	532	1,44,591	81,417	8,33,545	5,72,053
6.	Goa	302	642	11,697	11,171	58,616	52,761
7.	Gujarat	6,867	4,173	3,56,016	2,50,584	19,42,314	15,44,005
8.	Haryana	1,826	678	2,17,185	1,32,097	8,50,924	6,65,611
9.	Himachal Pradesh	793	549	68,709	54,609	3,25,318	2,94,613
10.	Jammu & Kashmir	676	758	67,490	46,734	4,04,187	3,02,136
11.	Jharkhand	-	-	6,800	5,479	6,75,310	4,14,478
12.	Karnataka	4,818	2,367	3,42,210	2,65,826	21,44,977	18,74,346
13.	Kerala	3,402	4,654	1,80,733	2,21,118	14,48,787	13,73,353
14.	Madhya Pradesh	2,883	1,691	3,58,870	1,97,225	22,99,111	13,48,507
15.	Maharashtra	18,943	17,471	8,84,402	6,37,463	45,82,531	38,70,145
16.	Manipur	447	157	9,610	7,372	1,03,215	90,934
17.	Meghalaya	-	-	11,134	9,286	65,364	66,897
18.	Mizoram	-	-	4,654	4,321	38,652	38,082
19.	Nagaland	-	-	6,173	4,658	48,113	45,999
20.	Orissa	3,976	1,403	3,45,200	1,47,800	13,23,000	8,66,000
21.	Punjab	2,337	3,775	1,73,688	1,28,896	8,20,668	7,25,942
22.	Rajasthan	2,415	595	3,16,090	1,24,242	30,51,195	12,49,262
23.	Sikkim	102	97	2,520	2,057	16,015	16,853
24.	Tamilnadu	9,976	6,206	4,62,119	4,36,310	27,02,738	24,07,555
25.	Tripura	130	63	16,830	10,753	1,29,696	1,12,454
26.	Uttar Pradesh	5,447	1,679	6,87,689	3,16,172	49,96,399	19,89,730
27.	Uttaranchal	523	173	59,255	52,975	4,08,271	3,49,385
28.	West Bengal	2,812	958	3,70,128	2,18,146	26,60,874	19,25,984
Union Territories							
1.	Andaman & Nicobar Islands	-	-	2,817	2,707	17,221	15,679
2.	Chandigarh	411	619	8,212	9,208	31,075	28,259
3.	Dadra & Nagar Haveli	-	-	1,030	666	8,087	5,130
4.	Daman & Diu	-	-	1,399	904	6,090	5,131
5.	Delhi	2,227	2,441	1,13,104	1,07,550	6,17,093	5,20,853
6.	Lakshadweep	-	-	426	378	3,849	3,255
7.	Pondicherry	703	489	8,172	8,595	51,526	48,306
ALL INDIA		88,067	60,242	62,95,956	41,57,273	3,82,36,521	2,66,45,700

28. COMPARATIVE STATISTICS (STATES)

**TABLE- 28.20(Concl..)
ENROLMENT BY STAGES OF EDUCATION, STATE-WISE**

(As on 30.09.2001)

Sl. No.	State	Pre-primary & Primary Education		Teacher Training Institutions		Technical Institutions	
		Boys	Girls	Men	Women	Boys	Girls
(1)	(2)	(15)	(16)	(17)	(18)	(19)	(20)
1.	Andhra Pradesh	46,55,098	44,86,933	8,644	5,499	66,722	13,277
2.	Arunachal Pradesh	1,10,195	90,899	40	20	656	143
3.	Assam	22,46,194	18,48,207	1,839	1,225	7,781	1,256
4.	Bihar	48,40,198	29,69,100	2,749	1,600	6,838	680
5.	Chhattisgarh	17,40,511	15,33,884	1,508	831	0	0
6.	Goa	62,409	57,657	33	253	3,912	857
7.	Gujarat	37,30,209	29,46,922	7,863	7,917	60,614	8,370
8.	Haryana	10,46,842	9,24,732	3,015	2,351	22,986	5,058
9.	Himachal Pradesh	3,88,190	3,56,070	1,159	512	3,466	1,647
10.	Jammu & Kashmir	6,10,458	4,98,494	234	164	2,397	1,017
11.	Jharkhand	16,37,346	12,16,837	1,104	547	2,736	491
12.	Karnataka	35,34,255	31,74,159	11,632	10,102	44,280	12,136
13.	Kerala	13,22,199	12,55,102	3,073	11,271	61,314	17,160
14.	Madhya Pradesh	46,78,245	37,64,890	5,479	2,925	16,134	5,508
15.	Maharashtra	71,21,634	65,13,613	32,885	23,292	2,33,485	55,157
16.	Manipur	2,10,391	1,93,235	120	255	658	229
17.	Meghalaya	2,48,665	2,52,157	294	238	411	178
18.	Mizoram	72,676	61,871	222	156	270	298
19.	Nagaland	1,57,758	1,43,846	78	101	210	168
20.	Orissa	28,09,000	19,91,000	5,545	5,201	6,600	1,600
21.	Punjab	11,20,573	9,88,345	3,170	6,029	20,651	7,652
22.	Rajasthan	51,98,129	29,02,851	4,966	5,078	19,597	1,767
23.	Sikkim	51,042	49,169	69	58	207	23
24.	Tamilnadu	28,98,511	27,75,246	3,473	5,306	1,54,452	26,398
25.	Tripura	3,50,764	3,24,274	340	39	557	121
26.	Uttar Pradesh	85,60,983	48,55,740	9,628	4,377	67,540	3,476
27.	Uttaranchal	5,20,355	5,27,443	1,252	1,075	0	0
28.	West Bengal	52,69,573	48,81,789	5,987	6,057	13,101	1,908
Union Territories							
1.	Andaman & Nicobar Islands	23,854	21,795	64	144	360	179
2.	Chandigarh	36,519	32,121	60	476	1,274	933
3.	Dadra & Nagar Haveli	16,017	12,587	0	0	493	32
4.	Daman & Diu	9,450	8,418	16	88	623	76
5.	Delhi	7,50,636	6,83,993	641	799	5,022	2,050
6.	Lakshadweep	4,950	4,265	0	0	0	0
7.	Pondicherry	65,735	59,020	510	1,106	1,114	769
ALL INDIA		6,60,99,564	5,24,06,664	1,17,692	105,092	8,26,461	1,70,614

Source: Selected Educational Statistics, Department of Education, Ministry of Human Resources Development, Govt. of India, New Delhi.

28. COMPARATIVE STATISTICS (STATES)

TABLE- 28.21
LITERACY RATES, STATE-WISE, 1991 AND 2001

Sl. No.	State/Union Territory	Census, 1991			Census, 2001		
		Persons	Males	Females	Persons	Males	Females
(1)	(2)	(3)	(4)	(5)	(6)	(7)	(8)
1.	Andhra Pradesh	44.09	55.12	32.72	60.47	70.32	50.43
2.	Arunachal Pradesh	41.59	51.45	29.69	54.34	63.83	43.53
3.	Assam	52.89	61.87	43.03	63.25	71.28	54.61
4.	Bihar	37.49	51.37	21.99	47.00	59.68	33.12
5.	Chhattisgarh	42.91	58.07	27.52	64.66	77.38	51.85
6.	Goa	75.51	83.64	67.09	82.01	88.42	75.37
7.	Gujarat	61.29	73.13	48.64	69.14	79.66	57.80
8.	Haryana	55.85	69.10	40.47	67.91	78.49	55.73
9.	Himachal Pradesh	63.86	75.36	52.13	76.48	85.35	67.42
10.	Jammu & Kashmir	N.A.	N.A.	N.A.	55.52	66.60	43.00
11.	Jharkhand	41.39	55.80	25.52	53.56	67.30	38.87
12.	Karnataka	56.04	67.26	44.34	66.64	76.10	56.87
13.	Kerala	89.81	93.62	86.17	90.86	94.24	87.72
14.	Madhya Pradesh	44.67	58.54	29.35	63.74	76.06	50.29
15.	Maharashtra	64.87	76.56	52.32	76.88	85.97	67.03
16.	Manipur	59.89	71.63	47.60	70.53	80.33	60.53
17.	Meghalaya	49.10	53.12	44.85	62.56	65.43	59.61
18.	Mizoram	82.27	85.61	78.60	88.80	90.72	86.75
19.	Nagaland	61.65	67.62	54.75	66.59	71.16	61.46
20.	Orissa	49.09	63.09	34.68	63.08	75.35	50.51
21.	Punjab	58.51	65.66	50.41	69.65	75.23	63.36
22.	Rajasthan	38.55	54.99	20.44	60.41	75.70	43.85
23.	Sikkim	56.94	65.70	46.76	68.81	76.04	60.40
24.	Tamilnadu	62.66	73.75	51.33	73.45	82.42	64.43
25.	Tripura	60.44	70.58	49.65	73.19	81.02	64.91
26.	Uttaranchal	57.75	72.79	41.63	71.62	83.28	59.63
27.	Uttar Pradesh	40.71	54.82	24.37	56.27	68.82	42.22
28.	West Bengal	57.70	67.81	46.56	68.64	77.02	59.61
Union Territories							
1.	A & N Islands	73.02	78.99	65.46	81.30	86.33	75.24
2.	Chandigarh	77.81	82.04	72.34	81.94	86.14	76.47
3.	Dadra & Nagar Haveli	40.71	53.56	26.98	57.63	71.18	40.23
4.	Daman & Diu	71.20	82.66	59.40	78.18	86.76	65.61
5.	Delhi (C.T.)	75.29	82.01	66.99	81.67	87.33	74.71
6.	Lakshadweep	81.78	90.18	72.89	86.66	92.53	80.47
7.	Pondicherry	74.74	83.68	65.63	81.24	88.62	73.90
All INDIA		52.21*	64.13*	39.29*	64.84	75.26	53.67

*: Excluding Jammu & Kashmir, C.T.: Capital Territory

Note: 1. Literacy rate is the percentage of literates to population aged 7 years and above.

Source: 1. Directorate of Census Operations, Andhra Pradesh.

2. Registrar General and Census Commissioner of India, New Delhi.

28. COMPARATIVE STATISTICS (STATES)

TABLE- 28.22

**ENROLEMENT RATIO IN CLASSES I-V AND VI-VIII OF SCHOOLS
FOR GENERAL EDUCATION, 2003-04**

Sl. No.	State/Union Territories	Classes I-V (6-11Years)			Classes VI-VIII (11-14Years)		
		Boys	Girls	Total	Boys	Girls	Total
(1)	(2)	(3)	(4)	(5)	(6)	(7)	(8)
1.	Andhra Pradesh	87.42	88.03	87.72	67.10	62.49	64.86
2.	Arunachal Pradesh	115.35	103.47	109.56	67.99	59.06	63.60
3.	Assam	88.22	88.09	88.16	66.02	61.15	63.65
4.	Bihar	80.20	64.20	72.57	30.64	19.21	25.33
5.	Chhattisgarh	123.69	122.86	123.29	78.51	62.21	70.52
6.	Goa	100.30	95.50	97.96	104.77	97.55	101.23
7.	Gujarat	117.67	108.62	113.41	81.88	57.40	70.40
8.	Haryana	73.53	77.31	75.25	68.24	62.40	65.51
9.	Himachal Pradesh	106.10	106.88	106.47	99.91	96.49	98.24
10.	Jammu & Kashmir	87.47	76.42	82.10	65.20	52.95	59.28
11.	Jharkhand	86.70	71.10	79.09	42.47	32.19	37.54
12.	Karnataka	110.53	107.23	108.91	78.95	73.32	76.20
13.	Kerala	97.25	96.59	96.92	95.69	91.49	93.64
14.	Madhya Pradesh	112.11	100.68	106.59	71.78	53.88	63.30
15.	Maharashtra	108.32	106.84	107.60	89.41	85.52	87.55
16.	Manipur	139.30	135.64	137.51	86.95	81.57	84.33
17.	Meghalaya	104.19	106.88	105.51	60.27	62.02	61.14
18.	Mizoram	122.54	117.71	120.17	77.25	76.70	76.98
19.	Nagaland	80.95	79.97	80.48	43.56	45.85	44.66
20.	Orissa	114.23	107.44	110.91	58.13	49.69	54.01
21.	Punjab	71.04	76.38	73.45	59.31	60.93	60.06
22.	Rajasthan	120.18	109.41	115.07	74.30	47.22	61.54
23.	Sikkim	116.54	116.48	116.51	52.02	61.63	56.75
24.	Tamilnadu	117.47	115.49	116.51	102.28	98.44	100.41
25.	Tripura	125.73	119.68	122.76	75.34	70.23	72.84
26.	Uttar Pradesh	96.69	92.58	94.75	53.61	42.97	48.64
27.	Uttaranchal	106.10	107.66	106.85	81.08	79.59	80.36
28.	West Bengal	107.45	107.21	107.33	65.90	62.57	64.28
Union Territories							
29.	A & N Islands	118.78	113.23	116.05	100.13	91.41	95.85
30.	Chandigarh	72.00	70.77	71.44	69.19	69.85	69.50
31.	Dadra & Nagar Haveli	133.92	117.88	126.06	95.75	66.08	81.64
32.	Daman & Diu	111.66	111.01	111.35	100.85	94.11	97.62
33.	Delhi	90.34	89.81	90.10	84.83	85.91	85.34
34.	Lakshadweep	111.65	100.93	106.37	104.04	89.77	97.09
35.	Pondicherry	121.94	118.72	120.37	121.89	117.37	119.68
ALL INDIA		100.75	95.67	98.31	66.87	57.69	62.49

Source:- Selected Educational Statistics,2003-04 by Department of Secondary and Higher Education, Ministry of Human Resource Development, Government of India, New Delhi.

28. COMPARATIVE STATISTICS (STATES)

TABLE- 28.23

PER-CAPITA INCOME OF MAJOR STATES AND ALL INDIA AT CURRENT PRICES
(NET STATE DOMESTIC PRODUCT)

Sl. No	State	1993-94	1994-95	1995-96	1996-97	1997-98	1998-99
(1)	(2)	(3)	(4)	(5)	(6)	(7)	(8)
1	Andhra Pradesh	7,416	8,732	9,999	11,202	11,650	13,965
2	Assam	5,715	6,493	7,001	7,394	7,966	8,826
3	Bihar	3,037	3,372	3,041	4,001	4,014	4,495
4	Gujarat	9,796	12,640	13,665	16,153	16,585	19,001
5	Haryana	11,079	12,879	14,213	16,611	17,530	19,340
6	Karnataka	7,838	8,960	10,217	11,670	12,832	15,396
7	Kerala	7,938	9,632	11,626	13,280	14,523	16,370
8	Madhya Pradesh	6,584	7,099	7,809	8,819	9,440	10,678
9	Maharashtra	12,183	13,654	16,152	17,844	19,016	20,143
10	Orissa	4,896	5,795	6,985	6,548	7,973	8,766
11	Punjab	12,710	14,066	15,471	17,353	18,764	21,194
12	Rajasthan	6,182	7,647	8,467	10,102	10,997	12,360
13	Tamil Nadu	8,955	10,503	11,819	13,269	15,388	17,383
14	Uttar Pradesh	5,066	5,767	6,331	7,476	7,826	8,470
15	West Bengal	6,756	7,711	9,041	9,857	11,682	13,641
	ALL INDIA	7,690	8,857	10,149	11,564	12,707	14,396

28. COMPARATIVE STATISTICS (STATES)

TABLE- 28.23

**PER-CAPITA INCOME OF MAJOR STATES AND ALL INDIA AT CURRENT
PRICES(NET STATE DOMESTIC PRODUCT)**

Sl. No	State	1999-2000	2000-01	2001-02	2002-03(R)	2003-04(P)	2004-05(Q)
(1)	(2)	(9)	(10)	(11)	(12)	(13)	(14)
1	Andhra Pradesh	15,049	16,708	17,932	19,087	21,372	23,153
2	Assam	10,080	10,718	11,423	12,247	12,821	13,633
3	Bihar	4,794	5,161	5,004	5,606	5,362	5,772
4	Gujarat	18,831	17,938	19,713	22,624	26,672	28,355
5	Haryana	21,105	23,214	24,883	26,818	29,504	32,712
6	Karnataka	16,345	17,816	18,091	19,576	21,238	23,945
7	Kerala	18,117	20,107	20,287	22,776	24,492	27,048
8	Madhya Pradesh	11,764	10,777	12,209	11,500	13,722	14,069
9	Maharashtra	22,978	21,891	24,044	26,858	28,848	32,170
10	Orissa	9,507	9,245	9,879	10,164	12,645	13,601
11	Punjab	22,745	24,206	25,868	26,395	28,607	30,701
12	Rajasthan	12,765	12,514	13,621	12,745	15,486	15,673
13	Tamil Nadu	18,337	20,346	20,326	21,740	23,358	25,965
14	Uttar Pradesh	8,970	9,162	9,320	9,963	10,637	11,477
15	West Bengal	14,817	16,146	17,500	18,494	20,548	22,497
	ALL INDIA	15,625	16,555	17,823	19,040	20,989	23,241

28. COMPARATIVE STATISTICS (STATES)

TABLE- 28.24

CONSUMPTION OF MAJOR PETROLEUM PRODUCTS, STATE-WISE
(INCLUDING INTERNATIONAL BUNKERS) DURING 2004-05(P)

(‘000 tonnes)

Sl. No.	State / U.T	Naphtha	L.P.G.	Petrol	Kero-sene.	A.T.F.	Die-sel	L.D.O.	F.O.	L.S.H.S./H.H.S.	Lubes/Greases	Oth-ers	Total
(1)	(2)	(3)	(4)	(5)	(6)	(7)	(8)	(9)	(10)	(11)	(12)	(13)	(14)
A. STATES													
1.	Andhra Pradesh	210	784	596	507	86	3497	48	322	110	47	378	6585
2.	Arunachal Pradesh	0	10	12	12	1	39	1	1	0	1	15	92
3.	Assam	14	155	89	265	53	420	3	35	45	7	266	1352
4.	Bihar	0	244	118	646	6	1020	4	10	0	6	151	2205
5.	Chhattisgarh	0	93	108	147	3	600	5	200	28	14	81	1279
6.	Goa	289	42	64	20	41	288	3	187	0	4	28	966
7.	Gujarat	1007	595	665	756	74	2145	233	956	1151	46	582	8210
8.	Haryana	37	375	304	151	19	2205	36	311	349	27	166	3980
9.	Himachal Pradesh	0	77	58	50	5	296	4	24	10	4	36	564
10.	Jammu & Kashmir	0	103	83	147	27	339	7	4	2	7	31	750
11.	Jharkhand	0	90	121	211	5	894	34	120	0	27	81	1583
12.	Karnataka	262	629	506	472	148	2433	51	549	66	37	235	5388
13.	Kerala	281	482	435	230	116	1338	1	303	62	35	300	3583
14.	Madhya Pradesh	229	382	317	494	31	1544	34	390	2	24	336	3783
15.	Maharashtra	1035	1508	1154	1292	861	3417	258	1406	1185	151	627	12894
16.	Manipur	0	17	14	25	2	31	0	0	0	0	5	94
17.	Meghalaya	0	12	26	21	0	159	0	1	0	1	13	233
18.	Mizoram	0	16	10	7	1	24	1	0	0	0	6	65
19.	Nagaland	0	13	15	13	1	25	0	0	0	0	21	88
20.	Orissa	0	131	154	314	16	990	23	267	1	18	106	2020
21.	Punjab	0	511	432	239	40	2284	24	242	673	28	139	4612
22.	Rajasthan	841	426	343	401	48	2671	30	366	80	26	242	5474
23.	Sikkim	0	4	6	12	0	30	1	0	0	1	1	55
24.	Tamilnadu	581	926	738	611	251	3174	18	1136	489	99	477	8500
25.	Tripura	0	18	14	30	2	43	0	1	0	1	8	117
26.	Uttaranchal	0	126	75	91	0	329	14	42	38	7	32	754

28. COMPARATIVE STATISTICS (STATES)

TABLE- 28.24(Concl..)

CONSUMPTION OF MAJOR PETROLEUM PRODUCTS, STATE-WISE
(INCLUDING INTERNATIONAL BUNKERS) DURING 2004-05(P)

(‘000 tonnes)

Sl. No.	State / U.T	Naphtha	L.P.G.	Petrol	Kerosene	A.T.F.	Diesel	L.D.O.	F.O.	L.S.H.S./H.H.S.	Lubes/Greases	Others	Total
(1)	(2)	(3)	(4)	(5)	(6)	(7)	(8)	(9)	(10)	(11)	(12)	(13)	(14)
27.	Uttar Pradesh	1195	1060	712	1266	91	4289	72	568	99	49	489	9890
28.	West Bengal	569	483	222	758	127	1770	111	417	0	55	344	4856
	TOTAL (A)	6550	9312	7391	9188	2055	36294	1016	7858	4390	722	5196	89972
B. UNION TERRITORIES													
1.	Andaman & Nicobar Islands	0	10	6	6	10	73	0	0	0	1	1	107
2.	Chandigarh	0	31	61	11	22	64	1	15	6	2	8	221
3.	Dadra & Nagar Haveli	0	9	8	4	0	113	5	76	0	34	11	260
4.	Daman & Diu	0	5	9	4	0	84	3	16	0	1	4	126
5.	Delhi (C.T.)	0	576	639	169	724	1214	58	44	6	16	77	3523
6.	Lakshadweep	0	0	0	0	0	7	0	0	0	0	0	7
7.	Pondicherry	0	24	48	13	0	238	2	45	2	3	2	377
	TOTAL (B)	0	655	771	207	756	1793	69	196	14	57	103	4621
C. OUTSIDE TERRITORIES													
1.	Bhutan	0	0	0	0	0	0	0	0	0	0	0	0
2.	Nepal	0	0	0	0	0	0	0	0	0	0	0	0
	TOTAL (C)	0	0	0	0	0	0	0	0	0	0	0	0
	(D) Sales by Private@	7443	236	89	0	0	1564	391	1099	@	538	5639	16999
	ALL INDIA (A+B+C+D)	13993	10203	8251	9395	2811	39651	1476	9153	4404	1317	10938	111592

P: Provisional, C.T.: Capital Territory

@ LSHS/HHS Included in FO

Note : Others includes Bitumen, petroleum coke, Waxes, Propylene, reformat,CBFs, Benzene etc.

L.P.G.: Liquefied Petroleum Gas, S.K.O: Superior Kerosene Oil, A.T.F.: Aviation Turbine fuel, L.D.O.: Light Diesel Oil, F.O.: Furnace Oil, L.S.H.S.: Low Sulphur Heavy Stock, H.H.S.: Hot Heavy Stock

Source: Ministry of Petroleum and Natural Gas, Govt.of India, New Delhi.

28. COMPARATIVE STATISTICS (STATES)

TABLE- 28.25
NUMBER OF LPG DOMESTIC CONSUMERS

(Number in Lakhs)

Sl. No.	State / U.T	1999-2000	2000-01	2001-02	2002-03	2003-04	2004-05	Rank
(1)	(2)	(3)	(4)	(5)	(6)	(7)	(8)	(9)
1.	Andhra Pradesh	43.16	55.44	64.85	75.04	85.92	93.60	2
2.	Arunachal Pradesh	0.73	0.79	0.83	0.88	0.93	1.00	27
3.	Assam	8.92	10.18	11.27	12.47	13.22	14.95	15
4.	Bihar	13.14	11.95	12.44	15.64	17.62	19.73	14
5.	Chhattisgarh	N.A.	5.02	5.51	6.23	7.16	8.11	21
6.	Goa	2.63	3.03	3.17	3.25	3.44	3.62	22
7.	Gujarat	32.92	37.01	38.75	41.15	44.02	47.36	5
8.	Haryana	16.49	19.11	20.98	23.15	25.17	27.83	13
9.	Himachal Pradesh	7.62	8.08	8.63	9.29	10.06	10.87	19
10.	Jammu & Kashmir	7.09	8.02	8.93	9.95	10.98	12.00	18
11.	Jharkhand	N.A.	5.89	7.32	6.74	7.62	8.56	20
12.	Karnataka	25.32	28.89	32.89	36.88	41.97	46.71	6
13.	Kerala	16.91	28.92	31.59	35.14	40.04	44.66	7
14.	Madhya Pradesh	22.34	23.19	25.69	28.09	30.98	34.14	12
15.	Maharastra	69.62	78.13	85.90	93.62	103.68	112.71	1
16.	Manipur	1.11	1.35	1.49	1.63	1.72	1.87	24
17.	Meghalaya	0.58	0.62	0.66	0.72	0.76	0.83	29
18.	Mizoram	1.06	1.27	1.34	1.41	1.49	1.59	25
19.	Nagaland	0.56	0.68	0.79	0.90	.97	1.10	26
20.	Orissa	5.83	7.26	8.12	9.34	10.53	12.20	17
21.	Punjab	19.41	25.49	29.42	32.99	36.57	40.16	9
22.	Rajasthan	17.80	23.05	25.24	27.79	30.85	34.69	11
23.	Sikkim	0.37	0.49	0.56	0.69	0.78	0.88	28
24.	Tamilnadu	39.02	56.54	61.59	65.92	70.87	77.55	4
25.	Tripura	1.22	1.35	1.47	1.64	1.76	1.95	23
26.	Uttar Pradesh	57.24	58.35	63.99	70.77	77.76	86.27	3
27.	Uttarnchal	N.A.	10.14	10.72	11.54	12.26	13.13	16
28.	West Bengal	26.32	31.07	32.49	35.47	39.04	42.28	8
29.	Delhi (C.T.)	31.31	32.21	33.21	34.43	35.92	37.91	10
30.	Union Territories	4.57	5.02	5.18	5.29	5.54	5.98	-
	ALL INDIA	473.29	578.54	635.02	698.05	769.62	844.23	-

LPG: Liquefied Petroleum Gas, **C.T.:** Capital Territory

Source: Ministry of Petroleum and Natural Gas, Govt. of India, New Delhi.

28. COMPARATIVE STATISTICS (STATES)

TABLE- 28.26
REVENUE AND EXPENDITURE AT MAJOR PORTS, 2002-03

(Rs. in Lakhs)

Sl. No.	Port	Port and Dock including Pilotage		Cargo Handled and Ware Housing		Railways	
		Revenue	Expenditure	Revenue	Expenditure	Revenue	Expenditure
(1)	(2)	(3)	(4)	(5)	(6)	(7)	(8)
1.	Kandla	10,399	6,753	9,040	2,671	-	7
2.	Mumbai	17,007	10,122	24,315	18,305	291	1,434
3.	Jawaharlal Nehru	16,089	3,584	23,527	13,548	-	121
4.	Mormugoa	4,803	3,628	12,217	4,378	806	321
5.	New Mangalore	4,652	4,338	14,272	2,680	15	32
6.	Cochin	5,947	5,618	11,991	3,806	-	14
7.	Tuticorin	5,500	2,240	5,641	1,102	265	158
8.	Chennai	8,106	5,067	20,508	10,965	4,551	2,256
9.	Visakhapatnam	13,776	4,766	21,157	6,705	5,914	2,917
10.	Paradip	8,843	3,366	25,634	8,282	2,904	2,018
11.	Haldia	31,839	33,273	25,967	4,414	3,711	1,586
12.	Kolkata	5,681	8,210	11,981	3,596	665	833
13.	Ennore	@	-	7,687	7,149	-	-
All Ports		1,32,642	90,965	2,13,937	87,601	19,122	11,697

TABLE- 28.26 (Concl..)

REVENUE AND EXPENDITURE AT MAJOR PORTS, 2002-03

(Rs. in Lakhs)

Sl. No.	Port	Land and Building		Finance and Miscellaneous		Management and General Administration expenditure	Total Revenue	Total Expenditure
		Revenue	Expenditure	Revenue	Expenditure			
(1)	(2)	(9)	(10)	(11)	(12)	(13)	(14)	(15)
1.	Kandla	1,758	1,037	16,243	6,262	3,503	37,440	20,233
2.	Mumbai	4,279	4,945	45,452	16,859	8,293	91,344	59,958
3.	Jawaharlal Nehru	4,509	1,029	11,197	16,157	2,949	55,322	37,388
4.	Mormugao	933	515	724	4,315	3,990	19,483	17,147
5.	New Mangalore	1,302	198	1,264	6,378	2,355	21,505	15,981
6.	Cochin	2,130	427	1,529	4,936	4,856	21,597	19,657
7.	Tuticorin	1,053	675	2,015	3,319	1,924	14,474	9,418
8.	Chennai	381	304	11,058	4,911	8,433	44,604	31,936
9.	Visakhapatnam	1,909	1,621	1,405	16,636	5,759	44,161	38,404
10.	Paradip	740	2,520	2,533	11,586	4,993	40,654	32,765
11.	Haldia	3,529	1,401	4,408	11,427	4,678	69,454	56,779
12.	Kolkata	3,455	506	1,484	7,703	7,968	23,266	28,816
13.	Ennore	-	-	118	-	-	7,805	7,149
All Ports		25,978	15,178	99,430	1,10,489	59,701	4,91,109	3,75,631

Note: @ Included under Cargo Handling & warehousing.

Source: Ministry of Shipping (Transport Research wing), Govt. of India, New Delhi.

28. COMPARATIVE STATISTICS (STATES)

TABLE- 28.27
EMPLOYMENT IN THE ORGANISED SECTOR,
STATE-WISE (AS ON 31st March, 2002)

(In '000)

Sl. No.	State	Public Sector				Private Sector			Grand Total
		Central Govt.	State Govt.	Quasi Govt.		Local Bodies	Large Estts.	Small Estts.	
				Central	State				
(1)	(2)	(3)	(4)	(5)	(6)	(7)	(8)	(9)	(10)
1.	Andhra Pradesh	231.8	426.5	198.1	341.4	264.4	536.8	51.8	2,050.7
2.	Assam	76.0	309.6	71.9	55.3	12.8	529.4	8.8	1,063.9
3.	Bihar	180.2	454.7	547.0	123.1	55.1	230.9	22.0	1,613.0
4.	Chhattisgarh	44.6	137.2	109.2	22.6	10.2	27.4	2.9	354.3
5.	Goa	7.1	21.2	3.5	3.2	0.8	24.6	0.4	60.8
6.	Gujarat	133.2	194.6	120.1	148.1	252.6	628.6	106.8	1,584.0
7.	Haryana	30.6	253.1	40.2	69.8	16.4	233.6	21.9	665.6
8.	Himachal Pradesh	15.7	165.1	15.0	47.9	4.0	45.5	3.9	297.2
9.	Jammu & Kashmir	28.0	147.9	7.9	9.4	6.4	9.5	1.0	210.1
10.	Jharkhand	-	-	-	-	-	-	-	-
11.	Karnataka	126.7	559.3	168.4	167.2	68.4	691.7	74.3	1,856.0
12.	Kerala	101.9	292.1	87.3	138.5	25.0	433.5	142.5	1,220.8
13.	Madhya Pradesh	156.2	525.9	154.3	76.9	54.4	161.4	12.4	1,141.6
14.	Maharashtra	417.4	502.4	397.3	255.1	660.2	1323.0	79.3	3,634.7
15.	Manipur	4.8	64.3	3.8	3.3	3.9	2.1	0.6	82.8
16.	Meghalaya	16.6	37.7	7.8	7.7	2.8	7.2	2.1	81.9
17.	Mizoram	0.8	33.5	1.3	1.5	3.0	1.4	-	41.5
18.	Nagaland	6.6	62.8	3.0	1.4	0.4	1.4	1.8	77.4
19.	Orissa	78.7	389.6	105.3	101.1	18.7	75.8	8.5	777.7
20.	Punjab	74.7	302.1	65.8	107.7	30.8	233.2	21.8	836.2
21.	Rajasthan	160.7	528.6	75.9	103.5	87.3	202.3	47.6	1,205.9
22.	Tamilnadu	251.9	635.7	170.2	379.5	175.0	751.2	152.9	2,516.4
23.	Tripura	2.0	92.6	4.2	2.8	8.9	12.5	0.4	123.4
24.	Uttar Pradesh	387.1	656.9	181.3	376.3	116.5	405.2	50.3	2,173.6
25.	Uttaranchal	28.5	96.8	34.4	54.3	14.4	33.7	3.2	265.3
26.	West Bengal	397.7	316.9	437.8	182.8	181.3	710.8	36.5	2,263.8

28. COMPARATIVE STATISTICS (STATES)

TABLE- 28.27(Concl..)
EMPLOYMENT IN THE ORGANISED SECTOR,
STATE-WISE (AS ON 31 st March, 2002)

(In '000)

Sl. No.	State	Public Sector				Private Sector			Grand Total
		Central Govt.	State Govt.	Quasi Govt.		Local Bodies	Large Estts.	Small Estts.	
				Central	State				
(1)	(2)	(3)	(4)	(5)	(6)	(7)	(8)	(9)	(10)
Union Territories									
27.	Andaman & Nicobar	5.0	25.7	1.9	0.9	1.7	4.4	0.4	40.0
28.	Chandigarh	16.5	22.1	16.8	2.1	5.3	21.9	6.2	90.8
29.	Delhi (C.T.)	210.5	119.6	163.9	34.1	92.9	155.8	59.1	836.0
30.	Pondicherry	2.7	7.9	1.6	6.9	1.2	5.0	0.4	25.8
31.	Daman & Diu	0.5	1.3	0.0	0.0	0.2	8.9	3.6	14.5
	ALL INDIA	3,194.7	7,383.8	3,195.3	2,824.4	2,175.2	7,508.5	923.6	27,205.5

C.T.: Capital Territory

- Note:** 1. The data pertain to all establishments in the public sector irrespective of size of employment and those non agricultural establishments in the private sector employing 10 or more workers.
2. Sikkim, Arunachal Pradesh, Dadra & Nagar Haveli and Lakshadweep are not covered under the Employment Information Programme.
3. Large Establishments employing 25 or more workers.
4. Small Establishments employing 10 to 24 workers.
5. Horizontal and Vertical totals may not tally due to rounding of the figures.

Source: Director General of Employment and Training, Ministry of Labour, Government of India, New Delhi.

28. COMPARATIVE STATISTICS(STATES)

TABLE 28.28

NUMBER OF PERSONS EMPLOYEED UNDER FIFTH ECONOMIC CENSUS
MAJOR STATES

Sl.No	State	Rural		Urban		Combined	
		Number	Rank	Number	Rank	Number	Rank
1	Andhra Pradesh	5718202	1	3152389	6	8870591	4
2	Assam	1791928	12	942835	14	2734763	12
3	Bihar	1382776	13	893304	15	2276080	14
4	Gujarat	2569131	9	3245054	5	5814185	7
5	Haryana	1074202	14	1137780	12	2211982	15
6	Karnataka	3319579	7	2658856	7	5978435	6
7	Kerala	3683752	6	1875585	10	5559337	8
8	Madhya Pradesh	1868201	11	2352283	8	4220484	10
9	Maharashtra	4625398	4	7201168	1	11826566	1
10	Orissa	2571813	8	1003619	13	3575432	11
11	Punjab	1059033	15	1628475	11	2687508	13
12	Rajasthan	2271313	10	1968931	9	4240244	9
13	Tamil Nadu	5188276	2	4678357	2	9866633	2
14	Uttar Pradesh	4195837	5	4344201	4	8540038	5
15	West Bengal	4921382	3	4396644	3	9318026	3
	ALL INDIA	50185441		48782201		98967642	

28.COMPARATIVE STATISTICS(STATES)

TABLE 28.29
NUMBER OF ENTERPRISES UNDER FIFTH ECONOMIC CENSUS
MAJOR STATES

Sl.No	State	Rural		Urban		Combined	
		Number	Rank	Number	Rank	Number	Rank
1	Andhra Pradesh	2895711	1	1127700	5	4023411	4
2	Assam	633102	13	292800	15	925902	14
3	Bihar	871554	12	418053	12	1289607	12
4	Gujarat	1343290	9	1075475	6	2418765	8
5	Haryana	453235	15	374831	13	828066	15
6	Karnataka	1597905	7	902143	7	2500048	7
7	Kerala	2117172	6	731094	10	2848266	6
8	Madhya Pradesh	952519	11	825731	8	1778250	11
9	Maharashtra	2262035	4	2112732	1	4374767	2
10	Orissa	1424534	8	366889	14	1791423	10
11	Punjab	496667	14	575505	11	1072172	13
12	Rajasthan	1210459	10	746469	9	1956928	9
13	Tamil Nadu	2736691	3	1710308	3	4446999	1
14	Uttar Pradesh	2194138	5	1821788	2	4015926	5
15	West Bengal	2831128	2	1454560	4	4285688	3
	ALL INDIA	25809350		16314499		42123849	

29. ALL INDIA

All India data on selected items is presented in this chapter.

- Table 29.1 Land utilisation particulars for the years 2000-01 to 2002-03 are presented in this table, which shows that the total cropped area during these years are 186.36; 190.84 and 175.65 million hectares respectively.
- Table- 29.2 The data on area and out turn of principal crops for the years 2003-04 and 2004-05 is presented in this table.
- Table- 29.3 Data relating to Livestock Census 1997 and 2003 is presented in this table.
- Table- 29.4 Electricity Generated and sold during 2001-02 to 2003-04 is presented in this table. The generation has increased by about 6.08% during 2003-04 over 2002-03. There is an increase of 6.29% in sale of electricity during 2003-04 over 2002-03.
- Table- 29.5 The Index numbers of Industrial Production from 2000-01 to 2004-05 are given in this table
- Table- 29.6 Mineral Production during 2001-02 to 2003-04 is presented in this table.
- Table- 29.7 Estimated average daily number of workers employed in working factories registered under the Factories Act, 1948 for the years 2000 and 2001 is presented in the table. The estimated daily average number of workers employed during the years 2000 and 2001 were 42.3 and 57.8 lakhs respectively.
- Table- 29.8 In this table working of Employment Exchanges in the State and number of applicants on the Live Register of Employment Exchanges from 1999 to 2002 is covered. The Number of applicants on Live Register were decreased by about (-)1.6 % by 2002 over 2001. Where as it is increased by about 1.58% by 2001 over 2000.

29. ALL INDIA(Contd..)

- Table- 29.9 Data relating to the working of Joint Stock Companies presented in this table shows that the number of companies were increased from 5,42,433 in 1999-2000 to 6,41,512 by 2003-04, whereas, Paid up Capital was increased from Rs.2,98,230 crores in 1999-2000 to Rs.4,72,069 crores in 2003-04.
- Table- 29.10 Gross Domestic Product at Factor Cost by Industry of Origin at current prices from 2000-2001 to 2003-04 shows that the Gross Domestic Product has gone up from Rs.19,02,999 crores in 2000-2001 to Rs.25,19,785 crores in 2003-04.
- Table- 29.11 Gross Domestic Product at factor cost by Industry of Origin at constant (1993-94) prices from 2000-2001 to 2003-04 are covered in this table which shows that the Gross Domestic Product at factor cost at constant (1993-94) prices was increased from Rs.11,98,592 crores to Rs.14,30,548 crores in the year 2000-2001 and 2003-2004.
- Table- 29.12 Net National Product at factor cost at current and constant (1993-94) prices from 1997-98 to 2001-02 is presented in this table. When compared with Net National Product at current prices of 1997-98, it is increased by about 52.19% by 2001-02.
- Table- 29.13 As shown from the data available on Consumer Price Index Numbers for working class, both Food and General Index had increased from 437 and 405 in 1998 to 474 and 477 in 2002 respectively.
- Table- 29.14 The Consumer Price Index Numbers for Industrial Workers (General Index) from 2000-01 to 2002-03 is presented in this table with base year 1982=100. As seen from the data the All India average of 2000-01 had increased from 444 to 482 points during the year 2003.

29. ALL INDIA(Contd..)

Table- 29.15 The data given in this table relates to Index Numbers of Wholesale prices by groups and sub-groups for the years 2000-01 to 2002-03 with base year 1993-94=100. The Index Number of all commodities had increased from 155.7 in 2000-01 to 166.8 in 2002-03.

Table- 29.16 Net domestic product at factor cost by Industry of origin at current prices from 1999-2000 to 2002-2003 shows that the Net domestic product has increased from Rs. 15,79,479 crores in 1999-2000 to Rs. 20,14,450 crores in 2002-2003.

Table- 29.17 Net domestic product at factor cost by industry of origin at constant (1993-94) prices from 1999-2000 to 2002-03 covered in this table shows that the Net domestic product at factor cost at constant (1993-94) prices was increased by 14.61% during the year 2002-2003 over 1999-2000.

29. ALL INDIA

TABLE- 29.1
LAND UTILISATION

(Million hectares)

Sl. No.	Particulars	2000-01 (P)	2001-02 (P)	2002-03 (P)	
(1)	(2)	(3)	(4)	(5)	
I.	Geographical Area	328.73	328.73	328.73	
II.	Reporting Area for Land Utilisation Statistics (1 to 5)	306.08	306.02	306.06	
	1. Forests	69.22	69.09	69.07	
	2. Not Available for Cultivation (a + b)	42.88	43.24	43.50	
	(a) Land put to Non-agricultural Uses	23.66	24.06	24.25	
	(b) Barren and Un-culturable Land	19.22	19.18	19.25	
	3. Other Uncultivated Land excluding Fallow lands (a + b +c)	27.89	27.38	27.42	
	(a) Permanent pastures and other grazing lands	10.90	10.65	10.57	
	(b) Land under Miscellaneous Tree Crops and Groves not included in Net Area Sown	3.35	3.37	3.36	
	(c) Culturable Waste	13.64	13.36	13.49	
	4. Fallow Lands (a + b)	25.01	24.90	33.21	
	(a) Fallow Lands other than Current Fallows	10.11	10.23	11.68	
	(b) Current Fallows	14.90	14.67	21.53	
	5. Net Area Sown (6-7)	141.08	141.40	132.86	
	6. Total Cropped Area	186.36	190.84	175.65	
	7. Area Sown More than Once	45.28	49.44	42.79	
		8.* Cropping intensity	132.10	135.00	132.20
	III.	Net Irrigated Area	54.83	55.88	53.07
IV.	Gross Irrigated Area	74.29	77.00	70.67	

Source: Agricultural Statistics at a Glance 2005, Government of India, New Delhi.

*: Cropping intensity is Percentage of the grass Cropped area to the net area sown.

29. ALL INDIA

TABLE- 29.2
AREA AND OUT-TURN OF PRINCIPAL CROPS

(Area in '000 hectares, Production in '000 tonnes)

Sl. No.	Crop	2003-04		2004-05	
		Area	Production	Area	Production
(1)	(2)	(3)	(4)	(5)	(6)
1.	Rice	42496.3	88280.0	41665.0	85310.0
2.	Jowar	9383.6	7160.0	9015.0	7650.0
3.	Bajra	10584.3	12120.0	N.A	8110.0
4.	Maize	7322.3	14930.0	7555.0	14130.0
5.	Ragi	1656.4	2020.0	N.A	2490.0
6.	Small Millets	1200.0	590.3	N.A	460.0
7.	Wheat	26581.0	72110.0	26492.0	72000.0
8.	Barley	658.3	1305.8	N.A	1080.0
	Total Cereals and Millets	99882.2	198516.1	N.A	N.A
9.	Gram	7122.3	5790.0	N.A	5630.0
10.	Tuar	3519.8	2370.0	N.A	2560.0
	Total Food grains	123320.0	213460.0	N.A	204610.0
12.	Groundnut	5998.0	8182.0	N.A	7024.0
13.	Castor Seed	732.2	801.0	855.0	826.0
14.	Sesamum	1773.8	803.0	1857.0	711.0
15.	Rape & Mustard	5387.0	6198.0	N.A	8356.0
16.	Linseed	525.5	212.0	N.A	182.0
18.	Cotton (Lint) @	7630.0	13866.0	8708.0	17002.0
19.	Jute +	848.0	10299.0	771.0	9637.0
20.	Mesta +	152.0	928.0	N.A	852.0
21.	Sugarcane	4023.0	237308.0	3760.0	232318.0
22.	Tobacco	369.7	544.9	N.A	500.0
23.	Chillies	758.6	1287.8	N.A	900.0

@: Production in terms of '000 bales of 170 Kgs. each.

+: Production in terms of '000 bales of 180 Kgs. each.

Source: CMIE, Agriculture, Economic Intelligence Service, March 2006, Mumbai.

TABLE- 29.3
LIVESTOCK CENSUS

(In thousands)

Sl. No.	Item	1997	2003(P)	Percentage increase (+) or decrease (-) in 2003 over 1997
(1)	(2)	(3)	(4)	(5)
1.	Cattle	1,98,882	1,85,181	-6.89
2.	Buffaloes	89,918	97,922	+8.90
3.	Sheep	57,494	61,469	+6.91
4.	Goats	1,22,721	1,24,358	+1.33
5.	Horses and Ponies	826	751	-9.08
6.	Mules	220	176	-20.00
7.	Donkeys	881	650	-26.22
8.	Camels	911	632	-30.63
9.	Pigs	13,291	13,518	+1.71
10.	Other Livestock	236	343	+45.34
	Total Livestock	4,85,379	4,85,000	-0.08
11.	Poultry	NA	4,89,012	-

Source: Compendium of Environment Statistics, 2003(P), Central Statistical Organisation, New Delhi.

TABLE- 29.4
ELECTRICITY GENERATED AND SOLD

(Gwh)

Sl. No.	Particulars	2001-02	2002-03	2003-04
(1)	(2)	(3)	(4)	(5)
I.	Electricity Generated (Gross utilities)	5,17,440	5,32,693	5,65,102
	(a) Electricity used by Power Station Auxiliaries	36,606	38,257	39,801
	(b) Electricity Generated (net)	4,80,834	4,94,436	5,25,301
II.	Electricity Sold	3,22,459	3,39,598	3,60,937
	(1) Domestic	79,694	83,355	89,736
	(2) Commercial	24,140	25,437	28,201
	(3) Industrial			
	(a) Low & Medium Voltage	28,160	30,572	32,815
	(b) High Voltage	79,136	84,387	91,758
	(4) Public Lighting	3,587	3,975	4,426
	(5) Railways/Traction	8,106	8,797	9,210
	(6) Agriculture	81,673	84,486	87,089
	(7) Public Water Works and Sewage Pumping	7,370	7,899	9,219
	(8) Miscellaneous	10,593	10,690	8,482

Source: Statistical Abstract of India, 2003, Central Statistical Organisation, New Delhi.

29. ALL INDIA

TABLE- 29.5
INDEX NUMBERS OF INDUSTRIAL PRODUCTION

(Base: 1993-94=100)

Industry Code	Description	Weight	2000-01	2001-02	2002-03	2003-04	Cumulative Index April to January 2004-05
(1)	(2)	(3)	(4)	(5)	(6)	(7)	(8)
20-21	Food Products	90.85	154.5	152.0	168.7	167.9	161.3
22	Beverages, Tobacco and related Products	23.82	200.4	224.8	287.6	312.9	337.8
23	Cotton Textiles	55.18	127.3	124.5	121.2	117.4	125.4
24	Wool, Silk and Man-made Fibre Textiles	22.58	209.3	218.5	225.1	240.5	251.0
25	Jute and Other Vegetable Fibre Textiles (except Cotton)	5.90	105.8	99.6	107.9	103.4	104.4
26	Textile Products (including Wearing Apparel)	25.37	162.4	166.3	190.3	184.3	214.3
27	Wood and Wood Products, Furniture and Fixtures	27.01	104.3	92.8	76.5	81.7	73.2
28	Paper and Paper Products and Printing, Publishing and Allied Industries	26.52	164.0	169.0	180.5	208.7	226.2
29	Leather and Leather and Fur Products	11.39	150.0	158.0	152.9	147.0	156.1
30	Basic Chemicals and Chemical Products (except Products of Petroleum and Coal)	140.02	176.6	185.0	191.8	208.4	237.6
31	Rubber, Plastic, Petroleum and Coal Products	57.28	153.4	170.4	179.7	187.7	191.0
32	Non-metallic Mineral Products	43.97	218.2	220.7	232.0	240.6	241.9
33	Basic Metal and Alloy Industries	74.53	149.6	156.0	170.4	186.0	194.3
34	Metal Products and Parts (except Machinery and Equipment)	28.10	158.5	142.6	151.7	157.3	166.7
35-36	Machinery and Equipment other than Transport Equipment	95.65	195.8	198.3	201.4	233.3	269.8
37	Transport Equipment and Parts	39.84	190.3	203.3	232.0	272.6	278.0
38	Other Manufacturing Industries	25.59	159.1	173.2	173.3	186.6	215.0
1	Mining and Quarrying	104.73	130.3	131.9	139.6	146.9	150.8
2-3	Manufacturing	793.58	167.9	172.7	183.1	196.6	211.1
4	Electricity	101.69	154.4	159.2	164.3	172.6	181.1
General Index		1,000.00	162.6	167.0	176.6	189.0	201.7

Source: Central Statistical Organisation, Govt. of India, New Delhi.

29. ALL INDIA

TABLE- 29.6
MINERAL PRODUCTION

(Value in Rs. '000)

Sl. No.	Mineral	Unit	2001-02		2002-03 (R)		2003-04 (P)	
			Quantity	Value	Quantity	Value	Quantity	Value
(1)	(2)	(3)	(4)	(5)	(6)	(7)	(8)	(9)
I.	Fuel Minerals							
	Coal	'000 tonnes	3,27,787	21,64,79,600	3,41,272	24,18,73,900	3,61,168	25,35,94,601
	Lignite	"	24,813	1,69,51,200	26,018	1,74,26,768	27,958	1,88,94,537
	Natural Gas (Utilised)	M.c.m.	28,038	8,13,91,200	29,964	8,70,73,200	30,932	8,97,67,200
	Petroleum (crude)	'000 tonnes	32,032	17,84,18,240	33,044	18,40,55,080	33,380	18,59,26,600
II.	Metallic Minerals							
	Bauxite	Tonnes	86,88,752	19,23,096	98,67,455	21,75,649	1,09,56,536	23,93,204
	Chromite	"	15,48,900	26,60,411	30,68,631	46,72,625	31,99,462	47,09,390
	Copper Ore	"	34,17,967	-	30,71,293	-	29,02,788	-
	Gold Ore	Kgs	4,96,270	-	6,12,346	-	5,52,553	-
	Gold	Kgs.	2,810	12,81,082	3,153	16,58,736	3,363	18,15,221
	Iron Ore (total)	'000 tonnes	86,226	2,49,69,189	99,072	2,96,48,653	1,20,601	3,69,87,453
	Iron Ore Concentrate	"	-	-	-	-	-	-
	Lead Concentrates	Tonnes	52,386	6,49,855	59,107	5,15,245	73,081	579,426
	Manganese Ore	"	15,87,305	20,38,908	16,78,372	23,91,045	17,37,500	25,63,500
	Tungsten Concentrates	Kgs.	-	-	-	-	-	-
	Tin Concentrates	"	13,887	1,111	10,630	850	13,342	1,328
	Silver	"	57,675	4,15,556	59,502	4,53,689	37,870	2,93,601
	Zinc Ore	Kgs	36,76,751	-	30,74,864	-	36,59,886	-
	Zinc Concentrates	Tonnes	3,98,837	30,52,895	4,86,162	30,91,248	5,90,274	3,56,418
III.	Non-metallic Minerals							
	Agate	' tonnes	53	53	96	96	55	55
	Apatite	Tonnes	12,138	22,280	11,426	21,051	10,448	19,637
	Phosphorite	"	12,39,414	18,76,562	12,01,408	19,90,561	10,61,519	17,38,212
	Asbestos	"	11,148	19,525	14,139	17,693	10,340	19,432
	Ball clay	"	6,34,121	99,518	6,63,296	91,222	8,07,457	1,03,386
	Barytes	"	9,15,976	3,53,763	6,79,628	2,52,208	7,23,327	3,70,370
	Calcite	"	68,243	22,205	1,15,612	31,374	1,21,487	33,897
	Chalk	"	1,15,061	30,297	1,32,775	43,274	1,21,964	31,788
	Clay Others	"	1,99,139	13,665	1,64,790	11,033	7,81,838	30,738
	Corundum	Kgs.	301	5	7,601	21	79,430	197
	Diamond	Carats	81,436	3,96,047	84,407	3,96,307	71,259	3,18,106
	Diaspore	Tonnes	8,849	5,484	11,157	9,116	14,070	7,880
	Dunite	"	54,158	14,229	27,731	3,904	31,206	3,723
	Dolomite	"	32,51,119	7,64,384	36,30,115	9,00,900	38,20,083	8,29,135
	Felspar	"	2,28,735	30,670	2,39,093	36,907	3,07,965	51,153
	Fire clay	"	4,95,752	60,011	5,13,980	66,187	6,00,560	72,531
	Felsite	"	1,121	787	1,163	792	945	675
	Flourite (graded)	"	13,866	16,708	8,825	13,854	3,175	9,939
	Flourite Concentrates	"	6,900	53,915	4,198	32,882	5,838	45,714

29. ALL INDIA

TABLE- 29.6 (Concl..)
MINERAL PRODUCTION

(Value in Rs. '000)

Sl. No.	Mineral	Unit	2001-02		2002-2003 (R)		2003-04(P)	
			Quantity	Value	Quantity	Value	Quantity	Value
(1)	(2)	(3)	(4)	(5)	(6)	(7)	(8)	(9)
III (Contd.)	Garnet (Abrasives)	Tonnes	2,80,785	84,601	4,32,093	1,00,554	4,89,323	1,08,143
	Garnet (Gem)	"	676	158	908	214	545	128
	Graphite (Rom)	"	1,05,814	34,460	1,06,060	36,087	86,668	27,809
	Gypsum	"	28,58,659	4,01,457	26,53,485	2,89,811	28,62,114	3,23,586
	Jaspar	"	4,189	1,214	4,547	1,600	2,531	620
	Kaolin	"	8,14,759	8,05,165	8,22,751	9,12,232	8,70,317	9,59,828
	Kyanite	'Tonnes	4,225	3,146	5,327	4,643	8,101	7,350
	Sillimanite	"	14,720	54,319	13,290	44,832	19,692	67,717
	Limestone	000-Tonne"	1,30,912	1,38,48,395	1,55,742	1,55,69,231	1,54,125	1,53,53,578
	Lime Kankar	"	1,71,635	22,703	3,10,435	41,201	3,49,259	46,938
	Limeshell	Tonnes	1,28,497	74,672	1,19,931	71,192	1,34,371	68,480
	Mica waste scrap	"	4,069	-	2,342	-	3,110	-
	Magnesite	"	2,87,985	3,50,526	2,78,267	3,50,404	3,22,540	4,11,174
	Mica Crude	"	2,026	48,864	1,232	32,833	1,091	31,530
	Ochre	"	6,12,663	40,913	7,78,540	51,249	8,04,884	45,370
	Pyrites	"	-	-	-	-	-	-
	Pyrophyllite	"	1,50,345	33,088	1,47,233	23,015	1,67,159	25,757
	Quartz	"	2,48,372	37,197	2,71,267	40,420	2,79,385	41,709
	Quartzite	'tonnes	26,793	16,396	39,313	27,264	57,509	46,120
	Fuch Quarzite	Tonnes	-	-	-	-	-	-
	Silica Sand	"	17,22,061	1,92,018	20,17,282	2,22,507	24,46,883	2,48,148
	Sand (others)	"	19,82,427	59,345	2,02,647	58,330	18,59,365	60,567
	Salt (rock)	"	2,679	4,554	1,620	2,009	1,793	2,115
	Slate	"	4,859	1,969	6,841	3,245	6,933	2,407
	Steatite	"	5,98,366	3,62,937	6,88,135	3,93,672	7,30,462	3,43,373
	Sulphur	"	85,818	-	1,02,977	-	1,08,856	-
	Vermiculite	"	5,097	7,031	5,499	6,483	3,264	4,629
	Wollastonite	"	1,36,420	94,440	1,78,298	1,20,496	1,50,804	1,01,880
	Shale	"	9,14,879	16,987	12,76,207	27,224	19,01,697	31,189
	Laterite	' tonnes	6,15,271	39,903	6,38,220	46,347	7,39,098	68,141
Perlite	Tonnes	176	176	283	283	279	279	

P: Provisional R: Revised Rom: Run of Mines M.c.m: Million cubic meters

Source:- Indian Bureau of Mines, Govt. of India, Nagpur.

TABLE- 29.7

**ESTIMATED AVERAGE DAILY NUMBER OF WORKERS EMPLOYED
IN WORKING FACTORIES REGISTERED UNDER
THE FACTORIES ACT, 1948**

(In Lakhs)

Sl. No.	Particulars	2000	2001 (P)
(1)	(2)	(3)	(4)
I.	All Factories (II+III)	42.3	57.8
II.	Government & Local Factories (Public Sector Factories)		
	1. Textiles	0.8	0.9
	2. Printing, Publishing and Allied Industries including Paper and Paper Products	0.5	0.4
**	3. Manufacture of Machinery, Machine Tools & Parts (Except Electrical Machinery)	0.4	0.5
**	4. Manufacture of Electrical Machinery Apparatus, Appliances and Supplies and Parts	0.2	0.2
	5. Manufacture of Transport Equipment and Parts	0.7	1.1
	6. Electricity, Gas & Steam	0.7	0.9
	7. Rest	4.7	5.0
	Total	8.0	9.0
III.	Private Sector Factories:		
	1. Gins & Products (+)	-	-
	2. Food (Except Beverages)	6.8	7.5
	3. Tobacco (Including Beverages)	0.4	0.3
	4. Textiles	5.1	8.5
	5. Chemical and Chemical Products	2.6	5.5
	6. Non-metallic Mineral Products	2.7	3.2
	7. Basic Metal Industries	1.9	2.6
**	8. Manufacture of Machinery (Except Electrical Machinery)	1.0	1.3
	9. Manufacture of Transport Equipment	0.9	1.0
	10. Others	12.9	18.9
	Total	34.3	48.8

P: Provisional

** : As per National Industrial Classification, 1987 Industry groups 35 and 36 have been merged from 1989 onwards.

+ : Included under Textiles

Source: Labour Bureau, Dept. of Labour, Ministry of Labour, Govt. of India, Chandigarh.

29. ALL INDIA

TABLE- 29.8
WORKING OF EMPLOYMENT EXCHANGES

(As on 31st December)

Sl. No	Particulars	Unit	1998	1999	2000	2001	2002
(1)	(2)	(3)	(4)	(5)	(6)	(7)	(8)
(1)	No. of Employment Exchanges at the end of the year **	(No.)	945	-	958	938	939
(2)	No. of Registrations Done	(Lakhs)	58.52	-	60.42	55.53	50.64
(3)	No. of Vacancies Notified	(Lakhs)	3.59	-	2.85	3.04	2.20
(4)	No. of Placements Effected	(Lakhs)	2.33	-	1.78	1.69	1.43
(5)	No. of Applicants on Live Register at the end of the year	(Lakhs)	400.90	-	413.44	419.96	411.71

** : Includes university employment information and guidance Bureaus

Source: Statistical Abstract of India, 2003” published by C.S.O., Government of India, New Delhi.

TABLE- 29.9
WORKING OF JOINT STOCK COMPANIES LIMITED BY SHARES

(Paid up Capital Rs. in Crores)

Year	Public Companies		Private Companies		Total	
	Number	Paid up Capital	Number	Paid up Capital	Number	Paid up Capital
(1)	(2)	(3)	(4)	(5)	(6)	(7)
1999-2000	73,861	2,01,626.3	4,68,572	96,603.7	5,42,433	2,98,230.0
2000-01	76,260	2,34,222.0	4,92,840	1,07,008.5	5,69,100	3,41,230.5
2001-02	76,279	2,76,467.4	5,12,967	1,29,285.8	5,89,246	4,05,753.2
2002-03 (R)	76,523	3,20,629.21	5,35,632	1,36,429.50	6,12,155	4,57,058.71
2003-04 (P)	77,380	3,27,620.53	5,64,132	1,44,448.13	6,41,512	4,72,068.66

R : Revised

P : Provisional

Source: Department of Company Affairs, Ministry of Law, Justice & Company Affairs,
Govt. of India, New Delhi.

TABLE- 29.10
GROSS DOMESTIC PRODUCT AT FACTOR COST
BY INDUSTRY OF ORIGIN AT CURRENT (1993-94) PRICES

(Rs.in Crores)

Sl. No.	Industry	1993-94	2001-02	2002-03 (R)	2003-04 (P)	2004-05 (Q)
(1)	(2)	(3)	(5)	(6)	(7)	(8)
1.	Agriculture, Forestry & Fishing					
	1.1 Agriculture	2,21,834	4,63,104	4,56,369	5,21,538	5,40,867
	1.2 Forestry & Logging	11,454	22,621	24,401	26,719	28,464
	1.3 Fishing	8,679	24,843	27,093	27,026	28,833
2.	Mining & Quarrying	20,092	47,925	62,116	63,357	79,962
	Sub-Total: Primary Sector (1+2)	2,62,059	5,58,493	5,69,979	6,38,640	6,78,126
3.	Manufacturing					
	3.1 Registered	81,873	2,10,840	2,32,785	2,61,215	3,03,831
	3.2 Un-registered	43,620	1,09,376	1,19,039	1,31,704	1,51,958
4.	Electricity, Gas & Water Supply	18,984	44,678	49,883	54,113	58,039
5.	Construction	40,593	1,25,520	1,39,754	1,55,834	1,74,571
	Sub-Total: Secondary Sector (3 to 5)	1,85,070	4,90,414	5,41,461	6,02,866	6,88,399
6.	Trade, Hotels & Restaurants	99,369	3,01,495	3,32,599	3,76,518	4,35,819
7.	Transport, Storage & Communications					
	7.1 Railways	9,648	19,457	22,201	22,663	25,876
	7.2 Transport by other means & Storage	32,063	1,04,205	1,15,477	1,34,826	1,59,738
	7.3 Communications	9,420	33,645	35,744	44,590	53,248
8.	Financing, Insurance, Real Estate & Business Services.					
	8.1 Banking & Insurance	41,665	1,33,734	1,58,113	1,70,271	1,94,482
	8.2 Real Estate, Ownership of Dwellings	48,419	1,36,491	1,51,962	1,69,831	1,93,399
9.	Community, Social & Personal Services					
	9.1 Public Administration & Defence	43,636	1,32,433	1,40,055	1,53,544	1,66,368
	9.2 Other Services	49,996	1,71,107	1,87,297	2,06,036	2,35,010
	Sub-Total: Tertiary Sector (6 to 9)	3,34,216	10,32,567	11,43,448	12,78,279	14,63,940
	Gross Domestic Product at Factor Cost (1 to 9)	7,81,345	20,81,474	22,54,888	25,19,785	28,30,465

R:- Revised, P:- Provisional, Q:- Quick Estimates.

Source: Central Statistical Organisation, Govt. of India, New Delhi.

29. ALL INDIA

TABLE- 29.11
GROSS DOMESTIC PRODUCT AT FACTOR COST
BY INDUSTRY OF ORIGIN AT CONSTANT (1993-94) PRICES

(Rs.in Crores)

Sl. No.	Industry	1993-94	2001-02	2002-03 (R)	2003-04 (P)	2004-05(Q)
(1)	(2)	(3)	(5)	(6)	(7)	(8)
1.	Agriculture, Forestry & Fishing					
	1.1 Agriculture	2,21,834	2,79,129	2,56,836	2,83,323	2,86,238
	1.2 Forestry & Logging	11,454	13,244	13,378	13,570	13,882
	1.3 Fishing	8,679	12,148	13,179	13,718	14,059
2.	Mining & Quarrying	20,092	28,545	31,185	33,195	34,700
	Sub-Total: Primary Sector (1+2)	2,62,059	3,33,808	3,14,578	3,43,806	3,48,879
3.	Manufacturing					
	3.1 Registered	81,873	1,40,517	1,50,412	1,61,115	1,76,364
	3.2 Un-registered	43,620	73,164	77,230	82,285	89,348
4.	Electricity, Gas & Water Supply	18,984	30,692	31,659	32,827	34,624
5.	Construction	40,593	64,562	69,911	74,819	78,724
	Sub-Total: Secondary Sector (3 to 5)	1,85,070	3,08,935	3,29,212	3,51,046	3,79,060
6.	Trade, Hotels & Restaurants	99,369	1,90,128	2,06,046	2,24,113	2,43,658
7.	Transport, Storage & Communications					
	7.1 Railways	9,648	14,084	14,881	15,836	16,983
	7.2 Transport by other means & Storage	32,063	54,607	57,803	64,240	71,489
	7.3 Communications	9,420	38,086	48,238	61,370	75,010
8.	Financing, Insurance, Real Estate & Business Services.					
	8.1 Banking & Insurance	41,665	81,726	91,050	97,871	1,04,997
	8.2 Real Estate, Ownership of Dwellings and Business Services	48,419	76,007	80,413	85,847	91,822
9.	Community, Social & Personal Services					
	9.1 Public Administration & Defence	43,636	74,202	75,230	79,482	82,945
	9.2 Other Services	49,996	96,250	1,00,911	1,06,937	1,14,566
	Sub-Total: Tertiary Sector (6 to 9)	3,34,216	6,25,090	6,74,572	7,35,696	8,01,470
	Gross Domestic Product at Factor Cost (1 to 9)	7,81,345	12,67,833	13,18,362	14,30,548	15,29,409

R:- Revised, P:- Provisional, Q:- Quick Estimates.

Source: Central Statistical Organisation, Govt. of India, New Delhi.

TABLE- 29.12
NET NATIONAL PRODUCT AT FACTOR COST
AT CURRENT AND CONSTANT (1993-94) PRICES

Sl. No.	Item	1993-94	2001-02	2002-2003 (R)	2003-04 (P)	2004-05 (Q)
(1)	(2)	(3)	(4)	(5)	(6)	(7)
I.	Net National Product (Rs.Crores)					
	1. At Current Prices	6,85,912	18,48,229	20,08,770	22,52,770	25,35,627
	2. At Constant (1993-94) Prices	6,85,912	11,15,171	11,61,902	12,66,005	13,54,600
II.	Per-capita Net National Product (Rs.)					
	1. At Current Prices	7,690	17,823	19040	20,989	23,241
	2. At Constant (1993-94) Prices	7,690	10,754	11013	11,799	12,416
III.	Index Numbers of Net National Product					
	1. At Current Prices	100.00	269.46	292.86	328.43	369.67
	2. At Constant (1993-94) Prices	100.00	162.58	169.40	184.57	197.49
IV.	Index Numbers of per-capita Net National Product					
	1. At Current Prices	100.00	231.77	247.59	272.94	302.22
	2. At Constant (1993-94) Prices	100.00	139.84	143.21	153.43	161.46

R:- Revised, **P:-** Provisional, **Q:-** Quick Estimate, **A:-** Advance Estimate.

Source: Central Statistical Organisation, Govt. of India, New Delhi.

29. ALL INDIA

TABLE- 29.13
CONSUMER PRICE INDEX NUMBERS FOR WORKING CLASS

(Base: 1982=100)

Year/Month	Food Index	General Index
(1)	(2)	(3)
2004	504	514
January' 2004	496	504
February' 2004	495	504
March' 2004	494	504
April' 2004	494	504
May' 2004	499	508
June' 2004	504	512
July' 2004	505	517
August' 2004	511	522
September' 2004	512	523
October' 2004	517	526
November' 2004	514	525
December' 2004	505	521

Source: Labour Bureau, Ministry of Labour, Govt. of India, Shimla.

TABLE- 29.14
CONSUMER PRICE INDEX NUMBERS FOR INDUSTRIAL WORKERS
(General Index)

(Base: 1982=100)

Sl. No.	Centre	Financial Year Averages		
		2002-03	2003-2004	2004-05
(1)	(2)	(3)	(4)	(5)
	ALL INDIA	482	500	520
1.	Ahmedabad	480	492	510
2.	Alwaye	483	495	523
3.	Asansol	458	479	493
4.	Bangalore	457	482	508
5.	Bhavanagar	496	507	529
6.	Mumbai	565	588	610
7.	Kolkata	533	547	568
8.	Coimbatore	482	499	501
9.	Delhi	556	575	611
10.	Dighboi*	-	-	--
11.	Gwalior*	-	-	--
12.	Howrah	545	562	595
13.	Hyderabad	474	501	516
14.	Jamshedpur	437	462	483
15.	Chennai	519	536	555
16.	Madurai	465	486	500
17.	Monghyr - Jamalpur	439	467	483
18.	Mundakayam	475	492	504
19.	Nagpur	496	507	533
20.	Saharanpur	439	458	479
21.	Sholapur	490	509	532

*: Not compiled by labour Bureau

Source: Labour Bureau, Ministry of Labour, Govt. of India, Shimla.

29. ALL INDIA

TABLE- 29.15

INDEX NUMBERS OF WHOLESALE PRICES BY GROUPS AND SUB-GROUPS

(Base: 1993-94 = 100)

Sl. No.	Item	Financial Year Averages		
		2002-03	2003-04	2004-05
(1)	(2)	(3)	(4)	(5)
All Commodities		166.8	175.9	187.3
1.	Food Articles	179.2	181.5	186.3
	i. Food grains (Cereals + Pulses)	174.3	176.3	177.5
	ii. Cereals	173.5	176.3	177.9
	iii. Pulses	180.6	176.6	174.4
	iv. Fruits & Vegetables	190.2	195.6	204.2
	v. Milk	171.7	176.0	183.6
	vi. Eggs, Fish & Meat	193.5	186.4	194.0
	vii. Condiments & Spices	194.0	205.0	188.1
	viii. Other Food Articles	108.9	104.3	124.1
2.	Non-food Articles	165.4	186.3	187.6
3.	Minerals	118.8	121.6	255.1
4.	Fuel, Power, Light & Lubricants	239.2	254.5	280.2
5.	Manufactured Products	148.1	156.5	166.3
6.	Food Products	153.0	166.7	174.9
7.	Beverages, Tobacco & Tobacco Products	204.3	205.6	216.2
8.	Textiles	122.2	131.6	135.7
9.	Wood & Wood Products	179.1	179.4	179.5
10.	Paper & Paper Products	174.0	173.3	174.6
11.	Leather & Leather Products	130.1	146.9	155.7
12.	Rubber & Plastic Products	132.6	135.0	134.5
13.	Chemicals & Chemical Products	173.9	177.2	181.7
14.	Non-metallc Mineral Products	143.4	148.3	157.7
15.	Basic Metals, Alloys & Metal Products	145.1	167.8	203.3
16.	Machinery & Machine Tools	130.3	132.7	140.2
17.	Transport Equipment and Parts	147.5	147.4	154.3
18.	Other Miscellaneous Manufacturing Industries	-	-	--

Source: Reserve Bank of India Bulletin, August,2005

29. ALL INDIA

TABLE- 29.16
NET DOMESTIC PRODUCT AT FACTOR COST
BY INDUSTRY OF ORIGIN AT CURRENT PRICES

(Rs.in Crores)

Sl. No.	Industry	1993-94	2000-01	2001-02 (R)	2002-03 (R)	2003-04 (P)
(1)	(2)	(3)	(4)	(5)	(6)	(7)
1.	Agriculture, Forestry & Fishing					
	1.1 Agriculture	2,10,919	4,01,440	4,39,157	4,30,832	4,94,245
	1.2 Forestry & Logging	11,166	21,762	21,909	23,654	25,922
	1.3 Fishing	7,744	19,949	21,842	23,810	23,427
2.	Mining & Quarrying	14,950	35,849	37,866	51,768	52,237
	Sub-Total: Primary Sector (1 to 2)	2,44,779	4,79,000	5,20,774	5,30,064	5,95,831
3.	Manufacturing					
	3.1 Registered	65,774	1,49,313	1,58,113	1,75,673	2,00,267
	3.2 Un-registered	37,965	90,334	93,161	1,01,263	1,11,573
4.	Electricity, Gas & Water Supply	8,801	20,223	19,681	23,277	25,399
5.	Construction	38,749	1,11,848	1,20,875	1,34,873	1,50,220
	Sub-Total: Secondary Sector (3 to 5)	1,51,289	3,71,718	3,91,830	4,35,086	4,87,459
6.	Trade, Hotels & Restaurants	96,627	2,65,413	2,94,837	3,25,645	3,68,916
7.	Transport, Storage & Communications.					
	7.1 Railways	6,792	11,581	14,496	16,900	16,363
	7.2 Transport by other means & Storage	23,472	76,684	85,598	96,640	1,14,801
	7.3 Communications	7,457	22,978	26,129	27,534	35,817
8.	Financing, Insurance, Real Estate and Business Services.					
	8.1 Banking & Insurance	40,110	1,13,088	1,27,618	1,51,596	1,63,218
	8.2 Real Estate, Ownership of Dwellings and Business Services	40,431	1,02,349	1,15,897	1,29,721	1,45,152
9.	Community, Social & Personal Services					
	9.1 Public Administration & Defence	38,760	1,13,518	1,21,485	1,28,244	1,40,467
	9.2 Other Services	48,275	1,48,775	1,65,131	1,80,506	1,98,124
	Sub-Total: Tertiary Sector (6 to 9)	3,01,924	8,54,386	9,51,191	10,56,786	11,82,858
	Net Domestic Product at Factor Cost (1 to 9)	6,97,992	17,05,104	18,63,795	20,21,936	22,66,148

R: Revised, P: Provisional

Source: Central Statistical Organisation, Govt. of India, New Delhi.

29. ALL INDIA

TABLE- 29.17
NET DOMESTIC PRODUCT AT FACTOR COST
BY INDUSTRY OF ORIGIN AT CONSTANT (1993-94) PRICES

(Rs.in Crores)

Sl. No.	Industry	1993-94	2000-01	2001-02	2002-03 (R)	2003-04 (P)
(1)	(2)	(3)	(4)	(5)	(6)	(7)
1.	Agriculture, Forestry & Fishing					
	1.1 Agriculture	2,10,919	2,48,596	2,65,144	2,42,331	2,68,352
	1.2 Forestry & Logging	11,166	12,702	12,884	12,998	13,180
	1.3 Fishing	7,744	9,707	10,425	11,156	11,501
2.	Mining & Quarrying	14,950	21,724	22,468	25,069	26,865
	Sub-Total: Primary Sector (1 to 2)	2,44,779	2,92,729	3,10,921	2,91,554	3,19,898
3.	Manufacturing					
	3.1 Registered	65,774	97,297	1,01,296	1,09,483	1,18,282
	3.2 Un-registered	37,965	61,783	62,855	66,254	70,535
4.	Electricity, Gas & Water Supply	8,801	14,977	15,450	15,838	16,358
5.	Construction	38,749	59,343	61,823	66,475	70,962
	Sub-Total: Secondary Sector (3 to 5)	1,51,289	2,33,400	2,41,424	2,58,050	2,76,137
6.	Trade, Hotels & Restaurants	96,627	1,70,442	1,85,740	2,01,203	2,18,985
7.	Transport, Storage & Communications					
	7.1 Railways	6,792	9,772	10,615	11,299	12,124
	7.2 Transport by other means & Storage	23,472	39,871	41,947	45,034	50,700
	7.3 Communications	7,457	28,524	34,223	43,484	56,481
8.	Financing, Insurance, Real Estate and Business Services					
	8.1 Banking & Insurance	40,110	75,033	77,435	86,535	93,112
	8.2 Real Estate, Ownership of Dwellings and Business Services	40,431	60,512	63,754	67,365	72,001
9.	Community, Social & Personal Services					
	9.1 Public Administration & Defence	38,760	65,964	67,695	68,646	72,480
	9.2 Other Services	48,275	86,245	91,726	96,623	1,02,156
	Sub-Total: Tertiary Sector (6 to 9)	3,01,924	5,36,363	5,73,135	6,20,189	6,78,039
	Net Domestic Product at Factor Cost (1 to 9)	6,97,992	10,62,492	11,25,480	11,69,793	12,74,074

R: Revised, **P:** Provisional

Source: Central Statistical Organisation, Govt. of India, New Delhi.

CONVERSION CO-EFFICIENT

(For Changing British units of Weight, Length and Capacity
into Metric Units)

I. STANDARDS OF WEIGHTS

1 Ounce	=	28.3495 Grams
1 Gram	=	0.035274 Ounce
	=	0.09 Tola
1 Pound	=	0.45359 Kilogram
1 kilogram	=	2.20462 Pounds
1 Tonne	=	0.98420 Ton
(Metric Ton)	=	1,000 Kilograms
	=	10 Quintals
1 Ton	=	1.01605 Metric Tons
	=	2,240 Pounds
1 Maund	=	0.037324 Metric Tons
	=	82.2857 Pounds
	=	0.3732 Quintal
1 CWT	=	0.508 Quintal
1 Seer	=	0.9331 kilogram
1 Bale of Cotton Lint	=	0.1778 Metric Ton
(392 lbs.)		
1 Bale of Jute	=	0.181436 Metric Ton
(400 lbs.)		
1 Metric Ton	=	5.624 Bales
1 Metric Ton	=	5.5166 Bales of Jute

Contd...

II. STANDARDS OF AREA

1 Hectare	=	2.47105 Acres
1 Acre	=	0.404686 Hectare
	=	4,840 Square Yards
		(43,564 Square Feet)
1 Sq. Mile	=	640 Acres
	=	2.59 Sq. Kilometers
1 Sq. Kilometer	=	0.3861 Sq. Miles
	=	100 Hectares
1 Sq. Yard	=	0.8361 Sq. Meter
1 Sq. Meter	=	1.1960 Sq. Yards

III. STANDARDS OF LENGTH AND CAPACITY

1 Kilometer	=	0.6214 Mile
1 Meter	=	1.0936 Yards
1 Yard	=	0.9144 Meter
	=	91.44 Centimeters
1 Inch	=	25.4 Millimeters
1 Millimeter	=	0.04 Inch
1 Gallon	=	4.546 Litres
1 Litre	=	0.2199 Gallon