

DISTRICT STATISTICAL HAND BOOK

MURSHIDABAD

1999 & 2000

(Compiled)



APPLIED ECONOMICS AND STATISTICS

Government of West Bengal

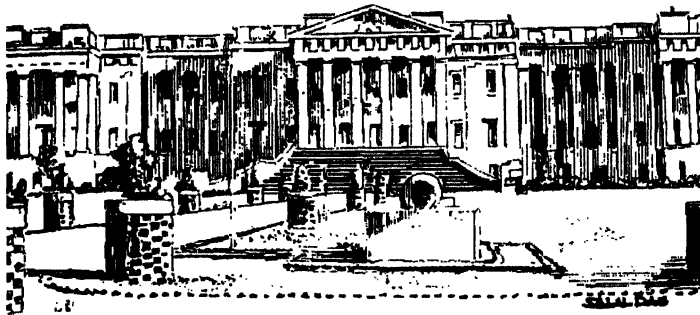

DISTRICT STATISTICAL HAND BOOK

MURSHIDABAD

1999 & 2000

(Combined)



BUREAU OF APPLIED ECONOMICS AND STATISTICS

Government of West Bengal

Price Rs. 44.00

LIBRARY OF THE BUREAU OF APPLIED
ECONOMICS AND DOMESTIC LEV

Acc No 3896

Date 02-01-02

Call No *off*

P R E F A C E

District Statistical Hand Book for 1999 and 2000 is being published as a combined volume as an effort to update the publication of such Hand Books, This book presents important statistical information about the district on a compact form. Attempts have been made to incorporate latest available data maintaining continuity of the time series for the information published in earlier issues. Data at the Block Level have also been incorporated as far as available.

I express my gratitude to the different offices situated in the district for their co-operation in obtaining data related to their activities. I like to put in my appreciation to the officials of the Head Office as well as District office of the Bureau of Applied Economics & Statistics for their sustained work in bringing out the publication.

Suggestions for any improvement of the publication are welcome.

Date, Kolkata

The 26 th February, 2001.

B. K. Kundu

Director,
Bureau of Applied Economics
& Statistics.
Government of West Bengal.

CONTENTS

SL NO.	TABLE NO.	DESCRIPTION	PAGE NO.
		I. RAINFALL AND CLIMATE	
1.	1.1	Geographical Location	1
2.	1.2	Monthly Rainfall	2
3.	1.3	Maximum and minimum temperature by month	3
4.	1.4	Mean maximum and Mean minimum temperature by month	4
		II. AREA AND POPULATION	
5.	2.1	Administrative units	5
6.	2.2	Area, Population and density	11
7.	2.3	Growth of population by sex	14
8.	2.4(a)	Distribution of rural and urban population by sex, 1981	15
9.	2.4(b)	Distribution of rural and urban population by sex, 1991	21
10.	2.5	Distribution of population by age group.	27
11.	2.6	Distribution of population by sex in the towns.	30
12.	2.7	Percentage of population according to different categories of workers and non workers.	34

ii

SL NO.	TABLE NO.	DESCRIPTION	PAGE NO.
13.	2.8	Distribution of population according to different categories of workers and non workers by sex.	46
14.	2.9	Scheduled castes and Seheduled Tribes population by sex.	49
15.	2.10	Population by religion.	55
III. PUBLIC HEALTH			
16.	3.1	Medical facilities.	56
17.	3.2	Number of family welfare centres	68
18.	3.3	Patient treated in hospitals and dispensaries.	80
IV. EDUCATION AND CULTURE			
19.	4.1	Educational Institution by types	86
20.	4.2	Student by sex in different types of educational Institution.	88
21.	4.3	Teachers in different types of educational Institution.	92
22.	4.4	Number of Institutions, Students and Teachers by Block and Municipality.	94

iii

SL NO.	TABLE NO.	DESCRIPTION	PAGE NO.
23.	4.5	Percentage of literacy in rural and urban areas.	118
24.	4.6	Libraries, reading rooms and total literacy centres.	124
25.	4.7	Cinema Houses	131
26.	4.8	News.papers and Periodicals published	138
V. AGRICULTURE			
27.	5.1	Some classification of land utilization statistics.	140
28.	5.1 (a)	Distribution of operational holdings	141
29.	5.1 (b)	Area of vested agricultural land	143
30.	5.2	Area under principal crops	144
31.	5.3	Production of principal crops	147
32.	5.3 (a)	Yield rate of principal crops.	150
33.	5.3 (b)	Yield rate of some selected crops.	153
34.	5.3 (c)	Index number of agricultural area, production and productivity (base 71-72 = 100)	155
35.	5.3 (d)	Index number of agricultural area, production and productivity (base 81-82 = 100)	156

SL NO.	TABLE NO.	DESCRIPTION	PAGE NO.
36.	5.4	Classification of forest area and forest produce.	157
37.	5.5	Area irrigated in different sources	160
38.	5.5 (a)	Sources of minor irrigation.	161
39.	5.6	Fertiliser consumed.	162
VI. LIVE STOCK			
40.	6.1	Live stock and poultry	163
41.	6.2	Veterinary Hospitals, dispensaries etc.	165
VII. CO-OPERATIVE AND BANKING			
42.	7.1	Progress of Co-operative movements.	170
43.	7.2	Progress of Commercial Banking.	173
VIII. INDUSTRY			
44.	8.1	Small industrial establishments.	175
45.	8.2	Villages electrified.	176
46.	8.2 (a)	Consumption of electricity.	179
47.	8.3	Selected Characteristics by industry groups.	180
IX. EMPLOYMENT AND LABOUR			
48.	9.1	Employment in registered factories (coal, mines, tea plantation etc.)	186

SL NO.	TABLE NO.	DESCRIPTION	PAGE NO.
49.	9.2	Number of enterprises in rural & urban areas.	187
50.	9.2 (a)	Number of persons usually working in rural and urban enterprises.	188
51.	9.2 (b)	Percentage distribution of hired workers and females employed.	189
X. EMPLOYMENT EXCHANGE			
52.	10.1	Applicants on the live register of employment exchanges.	190
53.	10.2	Registration and placement effected.	191
54.	10.3	Unemployment assistance recipients.	192
XI. PRICE			
55.	11.1	Wholesale price of agriculture and animal husbandary products.	193
56.	11.1 (a)	Regulated market by category	198
57.	11.2	Consumer price index number for families with monthly expenditure level.	199
58.	11.3	Consumer price index number for industrial workers.	201
59.	11.4	Statutory and modified ration shops.	202
XII. TRANSPORT AND COMMUNICATION			
60.	12.1	Roads maintained by P. W. D and Zilla Parishad.	203

SL NO.	TABLE NO.	DESCRIPTION	PAGE NO.
61.	12.2	Length of different classes of roads maintained by P. W. D	204
62.	12.3	Roads maintained by Municipalities and Municipal Corporations.	205
63.	12.4	Statement of registered Motor Vehicles	206
64.	12.5	Accident on road.	208
65.	12.6	Post and Telegraph Office.	209
XIII. JUDICIAL AND ADMINISTRATIVE STATISTICS			
66.	13.1	Offences reported, acquitted, person convicted and acquitted.	210
67.	13.2	Police Stations and Out-posts.	214
68.	13.3	Strength of police force.	215
XIV. LOCAL BODIES.			
69.	14.1	Population, Income and Expenditure of Municipalities and Municipal Corporations.	216
70.	14.2	Income and Expenditure of Zilla Parishad.	218
XV. STATE FINANCE			
71.	15.1	Revenue Collected from different sources.	219

SL NO.	TABLE NO.	DESCRIPTION	PAGE NO.
		XVI. BLOCK LEVEL STATISTICAL HIGHLIGHTS	
72.	1.1	Some basic Statistics about Blocks.	221
73.	2.1	Population by religion in the Blocks.	225
74.	2.2	Population features of farmers in the Blocks.	241
75.	3.1	Use and distribution of land in the Blocks.	245
76.	3.2	Area, Production and yield rate of Major Crops in the Blocks.	253
77.	3.3	Source of Irrigation and area irrigated by different sources in the Blocks.	271
78.	3.4	Fisheries in the Blocks.	279
79.	4.1	Estimated number of Live Stock and Poultry in the Blocks.	287
80.	5.1	Commercial and Gramin Banks in the Blocks.	291
81.	5.2	Small Savings achievement in the Blocks.	293
82.	5.3	Co-operative Societies in the Blocks.	295
83.	6.1	Communication in the Blocks.	297.
84.	7.1	Transport in the Blocks.	301
85.	8.1	Posts and Telegraph Offices in the Blocks.	303

MURSHIDABAD AT A GLANCE

Description (1)	Year (2)	Unit (3)	Particulars (4)
Administrative set up :			
District Head Quarters		-	Berhampore
Sub-division	1999-2000	Number	5
Police Station	(S)	"	26
Inhabited Villages	1991	"	1918
Block	1999-2000	"	26
Panchayat Samity		"	26
Gram Panchayat	"	"	255
Gram Sansad	"	"	3621
Area and Population :			
Area	1991	Sq. K.m.	5324
Population	"	Number	4740149
Density of Population	"	Per Sq. K.m.	890
Sex ratio :			
Male	"	Percent	51.46
Female	"	"	48.54
Ratio of Population :			
Rural	"	"	89.57
Urban	"	"	10.43
Workers	"	"	31.51
Non-workers	"	"	68.49
Agriculture and Irrigation :			
Cropped area	1999-2000	1000 Hectares	417.997

II

Description (1)	Year (2)	Unit (3)	Particulars (4)
Percentage of Irrigated to Cultivated area	1999-2000	Percent	32.89
Yield rate of : Rice	1999-2000	Kg. Per hec.	2245
Medical facilities : Hospitals, dispensaries Health Centres and clinics	1999-2000	Number	240
Family Welfare Centre	"	"	30
Hospital beds	"	"	2834
Hospital beds per lakh of population		"	60
Literates :			
Male	1991	Percent	46.42
Female	"	"	29.57
Total	"	"	38.28
Industry :			
Registered Working factories	1999	Number	24 (P)
Small Industrial Establishments (Registered under C & S. S. I.)	1999-2000	"	16038

III

Description (1)	Year (2)	Unit (3)	Particulars (4)
Employment in :			
State Govt. Offices	1998-1999	"	19139 (P)
Registered Working factories	1999	"	4133 (P)
Small Industrial establishments	1999-2000	"	74682
Employment Situation :			
Applicants on live register	"	"	279990
Electricity :			
Villages electrified	"	"	1875
Co-operative Societies :			
All Societies	1999-2000	Number	1100
Members	"	"	403131
Working Capital	"	1000 Rs.	1793367
Transport &			
Communication :			
Post Office	"	Number	560
Post and Telegraph Offices (combined)	"	"	42
Road Length :			
Surfaced	"	K. M.	2216.38 (P)

IV

Description (1)	Year (2)	Unit (3)	Particulars (4)
Un-Surfaced Number of registered Motor Vehicles	"	"	2273-10 (P)
	"	Number	30363

Symbols Used : —

—	=	Nil or negligible
..	=	Not available
P	=	Provisional
R	=	Revised
I	=	Incomplete
C	=	Combined.
E	=	Estimated



1. RAINFALL AND CLIMATE
Geographical Location of the Murshidabad District
and its head quarters

Table - 1.1

Named of the district	Latitude north	Longitude south	Longitude east	Longitude west	Name of district, head quarters	Latitude	Longitude
(1)	(2)	(3)	(4)	(5)	(6)	(7)	(8)
Murshidabad	24°50'20" N	23°43'30" N	88°46'00" E	87°49'17" E	Berhampore	24°08" N	88°01'6" E

Source : District census Hand Book, 1961

Monthly rainfall in the district of Murshidabad
Centre - Berhampore

Month	Normal				Actual				Millimetre
	(1)	(2)	(3)	(4)	(5)	(6)	(7)		
January	9	21	3	8	22	0	0		
February	20	30	21	17	20	0	0		
March	24	12	6	7	111	0	0		
April	46	16	73	64	48	24	24		
May	132	24	102	98	136	135	135		
June	245	262	263	149	130	253	253		
July	281	352	203	412	434	387	387		
August	298	411	322	329	295	350	350		
September	229	383	166	318	294	312	312		
October	110	25	139	25	220	125	125		
November	18	82	0	15	28	3	3		
December	5	5	0	20	0	0	0		
Total for the year	1417	1623	1298	1462	1738	1589	1589		

Sources: Meteorological Department, Government of India

**Maximum and Minimum temperature by month in the district of Murshidabad
Centre Berhampore**

Table -- 1.3

Month	In degree Celsius											
	1995		1996		1997		1998		1999			
	Maxi	Mini	Maxi	Mini	Maxi	Mini	Maxi	Mini	Maxi	Mini	Maxi	Mini
(1)	(2)	(3)	(4)	(5)	(6)	(7)	(8)	(9)	(10)	(11)		
January	31	9	29	10	29	8	30	9	31	9		
February	33	12	33	11	34	9	35	11	35	11		
March	41	15	39	17	39	17	36	14	40	16		
April	43	21	43	18	39	19	39	18	41	20		
May	45	25	43	21	43	21	43	21	40	21		
June	41	24	39	23	40	23	45	25	40	24		
July	37	24	37	25	35	25	37	25	37	25		
August	35	25	37	24	37	25	37	24	36	23		
September	37	24	39	25	37	21	38	24	36	23		
October	37	19	37	21	36	19	37	20	35	21		
November	35	13	36	14	33	16	35	17	35	15		
December	32	13	31	9	31	9	31	11	34	12		
For the year	45	9	43	9	43	8	45	9	41	9		

Source :Meteorological Department, Government of India.

**Maximum and Minimum temperature by month in the district of Murshidabad
Centre Berhampore**

Month	1995		1996		1997		1998		1999	
	Maxi	Mini	Maxi	Mini	Maxi	Mini	Maxi	Mini	Maxi	Mini
(1)	(2)	(3)	(4)	(5)	(6)	(7)	(8)	(9)	(10)	(11)
January	36	12	27	13	27	11	23	12	28	12
February	31	15	29	15	30	14	30	16	33	16
March	37	20	35	21	36	21	33	18	38	20
April	40	25	38	24	35	22	36	23	39	26
May	40	27	38	26	39	25	37	25	36	26
June	36	27	35	25	36	26	38	27	35	26
July	34	26	34	27	33	26	34	26	34	26
August	34	26	24	26	33	26	35	27	35	27
September	34	26	36	26	32	25	35	26	34	26
October	35	24	33	24	34	23	35	26	33	25
November	32	19	33	18	32	21	32	21	33	20
December	28	14	29	13	26	15	30	15	31	16

Source :Meteorological Department, Government of India.

**II. Area and Population
Administrative unit of the district of Murshadabad – 1999-2000**

Table – 2.1

Sub-division	Police Station	c.d. block / M.C /M.N.A	Sanity Gram	Gram	Panchayat Gram	Mouza 1991	Number
(1)	(2)	(3)	(4)	(5)	(6)	(7)	(7)
Jangipur		7	7	61	847	570	
	Farakka	Farakka	1	9	118	73	
	Samserganj	Samsergang	1	9	124	41	
	Suti	Suti - I	1	6	80	62	
		Suti - II	1	10	121	44	
	R. N. Ganj	R. N. Ganj - I	1	6	105	66	
		R. N. Ganj - II	1	10	132	87	
	Sagardighi	Sagardighi	1	11	167	197	
		Jangipure (m)	-	-	-	-	
		Dhulion (m)	-	-	-	-	
Lalbagh		5	5	45	654	473	
	Lalgola	Lalgola	1	12	176	93	
	Bhagobangola	Bhagobangola - I	1	8	105	60	
	Ranitala	Bhagobangola - II	1	7	94	70	

Table - 2.1 (contd.)

Inhabited village 1991	House-holds 1991	Town											Number
		NO Municipal Corp. Ward	(10)	(11)	(12)	(13)	(14)	(15)	(16)	(17)	(18)		
(8)	(9)	(10)	(11)	(12)	(13)	(14)	(15)	(16)	(17)	(18)			
457	206572			2	29	-	9	-	-	-	11		
64	32112			-	-	-	1	-	-	-	1		
32	30085			-	-	-	3	-	-	-	3		
49	19268			-	-	-	-	-	-	-	-		
33	27872			-	-	-	4	-	-	-	4		
63	20759			-	-	-	-	-	-	-	-		
44	24935			-	-	-	1	-	-	-	1		
172	36752			-	-	-	-	-	-	-	-		
-	9255			1	15	-	-	-	-	-	1		
-	5534			1	14	-	-	-	-	-	1		
425	151537			2	26	-	1	-	-	-	3		
82	34871			-	-	-	1	-	-	-	1		
52	23197			-	-	-	-	-	-	-	-		
57	20138			-	-	-	-	-	-	-	-		

Table - 2.1 (Contd.)

Sub-division	Police Station	c.d. block / M.C /M.N.A	Samity	Gram	Gram sansad	Mouza 1991	Number
(1)	(2)	(3)	(4)	(5)	(6)	(7)	(7)
Kandi	Nabagram	Nabagram	1	10	144	118	
	M.S.D Jiagonj	M.S.D Jiagonj	1	8	135	132	
		Jia-Azim (m)	-	-	-	-	
		Murshidabad(m)	-	-	-	-	
		5	5	50	689	552	7
		Kandi	1	10	133	93	
		Khargram	1	12	174	155	
		Burwan	1	13	168	160	
		Bharatpur I	1	8	105	92	
		Bharatpur II	1	7	109	52	
Sadar		Kandi (m)	-	-	-	-	
		5	5	61	880	384	
		Berhampur	1	17	254	145	
		Beldanga I	1	13	175	66	
		Raginagar	1	11	148	71	
		Nowda	1	10	147	39	

Table - 2.1 (contd.)

	(8)	(9)	(10)	(11)	(12)	(13)	Town				(16)	(17)	(18)					
							Municipal	Corp.	Ward	No				Notified	area	Non-	municipal	Out growth
Inhibited village 1991		House-holds 1991																
109	30159	-	-	-	-	-	-	-	-	-	-	-	-	-	-	-	-	-
125	29315	-	-	-	-	-	-	-	-	-	-	-	-	-	-	-	-	-
-	8085	-	1	14	-	-	-	-	-	-	-	-	-	-	-	-	-	1
-	5772	-	1	12	-	-	-	-	-	-	-	-	-	-	-	-	-	1
509	158467	-	1	13	-	-	-	-	-	-	-	-	-	-	-	-	-	1
84	29840	-	-	-	-	-	-	-	-	-	-	-	-	-	-	-	-	-
139	37147	-	-	-	-	-	-	-	-	-	-	-	-	-	-	-	-	-
154	36534	-	-	-	-	-	-	-	-	-	-	-	-	-	-	-	-	-
81	23931	-	-	-	-	-	-	-	-	-	-	-	-	-	-	-	-	-
51	23547	-	-	-	-	-	-	-	-	-	-	-	-	-	-	-	-	-
-	7468	-	1	13	-	-	-	-	-	-	-	-	-	-	-	-	-	1
329	213250	-	2	47	-	-	-	-	-	-	-	-	-	-	-	-	-	4
130	55379	-	-	-	-	-	-	-	-	-	-	-	-	-	-	-	-	2
56	36084	-	-	-	-	-	-	-	-	-	-	-	-	-	-	-	-	-
60	30465	-	-	-	-	-	-	-	-	-	-	-	-	-	-	-	-	-
28	30319	-	-	-	-	-	-	-	-	-	-	-	-	-	-	-	-	-

Table - 2.1 (Contd.)

Sub-division	Police Station	c.d. block / M.C /M.N.A	Panchayat				Number
			Samity	Gram	Gram sansad	Mouza 1991	
(1)	(2)	(3)	(4)	(5)	(6)	(7)	
Domkol	Hariharpara	Hariharpara	1	10	156	63	
		Berhampur	-	-	-	-	
		Beldanga (m)	-	-	-	-	
		4	4	38	55	241	
		Domkol	1	13	219	87	
		Jalangi	1	10	130	53	
District	Islampur	Raninagar-I	1	6	97	65	
	Raninagar	Raninagar-II	1	9	105	36	
	26	26	26	255	3621	2220	

Table - 2.1 (contd.)		Town										Number
		Inhabited village 1991	House-holds 1991	NO	Municipal corp. Ward	No Municipal Ward	Municipal Ward	Notified area	Non-municipal	Out growth	Pty Settlement	
(8)	(9)	(10)	(11)	(12)	(13)	(14)	(15)	(16)	(17)	(18)		
55	35064	-	-	-	-	-	-	-	-	-		
-	22126	-	-	1	30	-	-	-	-	1		
-	3813	-	-	1	17	-	-	-	-	1		
198	125344	-	-	-	-	-	-	-	-	-		
69	46054	-	-	-	-	-	-	-	-	-		
41	32137	-	-	-	-	-	-	-	-	-		
58	23291	-	-	-	-	-	-	-	-	-		
30	23862	-	-	-	-	-	-	-	-	-		
1918	855170	-	-	7	115	-	11	1	-	19		

Source : 1) Directorate of Panchayat, W.B.
2) Census of India, 1991

**Area, population and density of population of the
district. Murshidabad 1991**

Sub-division and c.d.block/Municipality	area in sq. km.	Population no.	density per sq. km	Total population
(1)	(2)	(3)	(4)	(5)
Jangipur Sub-divi	1073.48 (P)	1188622	1107	25.07
Farakka	148.48	177047	1192	3.74
Samsarganj	109.00	180319	1654	3.80
Suti - I	140.80	111508	792	2.35
Suti - II	108.78	157766	1450	3.33
R. N. Ganj - I	102.00	118647	1163	2.50
R. N. Ganj - II	103.68	155072	1496	3.27
Sagaridighi	345.20	199091	577	4.20
Dhyilian Municipality	7.77	33191	4272	0.70
Jangipur Municipality	7.77	55981	7205	1.8
Laibach Sub-divi	1343.73 (P)	1098922	818	23.18
Laigola	134.00	206771	1544	4.36
B-gola - I	155.87	131911	846	2.78
B-gola - II	146.40	110249	753	2.32
Rainnagar - I	173.06	126461	731	2.67

Table - 2.2 (contd.)

Sub-division and c.d.block/Municipality	area in sq. km.	Population no.	density per sq. km	Total population
(1)	(2)	(3)	(4)	(5)
Raninagar - II	195.56	132677	678	2-80
Msd. Jiaganj	208.62	158289	759	3-34
Nabagram	305.61	160133	524	3-38
Msd. Municipality	12.95	30327	2342	0-64
J.Ganj A.Ganj *	11.66	42104	3611	0-89
Kandi Sub-divi	1189.97 (P)	855570	719	18-06
Khargram	378.80	202267	534	4-27
Burwan	278.94	196914	706	4-16
Kandi	238.54	159795	670	3-37
Bharatpur - I	182.00	129604	712	2-73
Bharatpur - II	98.74	127338	1290	2-69
Kandi Municipality	12.95	39652	3062	0-84
Barhammore Sub-Divi	1500.94 (P)	1597035	1064	33-69
Beldanga - I	165.77	210079	1267	4-43
Beldanga - II	204.09	176319	864	3-72
Nawda	230.69	164536	713	3-47
Hariharpara	252.80	185538	734	3-92

Table - 2.2 (contd.)

Sub-division and c.d.block/Municipality	area in sq. km.	Population no.	density per sq. km	Total population
(1)	(2)	(3)	(4)	(5)
Barhampore	201.15	298766	1485	6.30
Domkal	304.27	253349	833	5.34
Jalangi	122.00	173056	1418	3.65
Barhampore Muni.	16.19	115144	7112	2.43
Beldanga Muni.	3.98	20249	5087	0.43
District	5324	4740149	890	100.00

Source : Census of India, 1991.

Growth of population by sex and year in district of Murshidabad

Tabel - 2.3

Year	Total population	Index with 1901 as base	male	female	no. of female per 100 male.	urban	rural	p.c or rural population to total population
(1)	(2)	(3)	(4)	(5)	(6)	(7)	(8)	(9)
1901	1322486	100	648343	674143	104	75908	1246578	94.26
1911	1345073	102	665227	679846	102	83483	1261590	93.79
1921	1224181	93	610162	614019	101	87885	1136296	92.32
1931	1370677	104	683483	687194	101	91808	1287869	93.30
1941	1640530	129	824483	816047	99	120449	1520081	92.66
1951	1715759	130	869458	846301	97	134927	1580832	92.14
1961	2290010	173	1160283	1129727	97	195464	2094546	91.46
1971	2940204	222	1503427	1436777	96	248425	2691779	91.55
1981	3697552	280	1887426	1310126	96	346018	3351534	90.64
1991	4740149	358	2439342	2300807	94	494347	4245802	89.57

Source : Census of India

Distribution of rural and urban population by sex in the district (1981)
Table - 2.4 (a)

		1981			
Sub-division	Police Station	c.d. block/ M.C./W.N.A	Rural		Total
			Male	Female	
(1)	(2)	(3)	(4)	(5)	(6)
Jangipur			393503	386745	780248
	Farakka		59339	58089	117428
	Samserganj		66409	66455	132864
	Suti - I		44698	43901	88599
	Suti - II		39946	38927	78873
	R. N. Gung - I		41245	40126	81371
	R. N. Gung - II		61722	62310	124032
	Sagar Dighi		80144	76937	157081
	Jangipur (m)		-	-	-
	Dhulian (m)		-	-	-
Lalbagh			393722	375221	7589143
	Ialgola		70688	67319	138007
	B. Gola - I		50747	48839	99586
	B. Gola - II		46763	44417	91180

Table - 2.4 (a) (contd.)

1981						
Urban			Rural			
Male	Female	Total	Male	Female	Total	Total
(7)	(8)	(9)	(10)	(11)	(12)	(12)
625567	60988	123555	456070	447733	903803	903803
9032	7985	17017	68371	66074	134445	134445
-	-	-	66409	66455	132864	132864
-	-	-	44698	43901	88599	88599
18796	18481	37277	58742	57408	116150	116150
-	-	-	41245	40126	81371	81371
-	-	-	61722	62310	124032	124032
-	-	-	80144	76937	157081	157081
22029	21766	43795	22029	21766	43795	43795
12710	12756	25466	12710	12756	25466	25466
36460	35333	71793	430182	410554	840736	840736
9000	8727	17727	79688	76046	155734	155734
-	-	-	50747	48839	99586	99586
-	-	-	46763	44417	91180	91180

Table - 2.4 (a) (contd.)

Sub-division	Police Station	c.d. block/ M.C./M/N.A	1981		
			Rural		
(1)	(2)	(3)	Male (4)	Female (5)	Total (6)
		Raninagar - I	50099	47761	97860
		Raninagar - II	52946	59887	102833
		Nabagram	63253	60576	123829
		M. S. D Jiaganj	59226	56422	115648
		Jia-Azirm (m)			
		M.S.D (m)			
Kandi			345178	330866	676044
		Kandi	66175	63447	129622
		Khargram	85947	82215	168162
		Burwan	84434	80601	165035
		Bharatpur - I	54353	52024	106377
		Bharatpur - II	54269	52579	106848
		Kandi (m)			
Barhampore			579224	547075	1126299
		Barhampore	108179	102760	210939

Table - 2.4 (a) (contid.)

1981						
Urban			Rural			
Male	Female	Total	Male	Female	Total	
(7)	(8)	(9)	(10)	(11)	(12)	
-	-	-	50099	47761	97860	
-	-	-	52946	49887	102833	
-	-	-	63253	60576	123829	
-	-	-	59226	56422	115648	
16652	16073	32725	16652	16073	32725	
10808	10533	21341	10808	10533	21314	
16767	15814	32581	361945	346680	708625	
-	-	-	66175	63447	129622	
-	-	-	85947	82215	168162	
-	-	-	84434	80601	165035	
-	-	-	54353	52024	106377	
-	-	-	54269	52579	106848	
16767	15814	32581	16767	15814	32581	
60005	58084	118089	639229	605159	1244388	
4734	4688	9422	112913	107448	220361	

Table - 2.4 (a) (contd.)

Sub-division	Police Station	c.d. block/ M.C./M.N.A	1981		
			Rural		
(1)	(2)	(3)	Male (4)	Female (5)	Total (6)
		Beldanga - I	87512	80349	167861
		Beldanga - II	71851	68545	140396
		Nawda	66868	63858	130726
		Hariharpara	76387	73292	149679
		Domkal	98772	93353	192125
		Jalangi	69655	64918	134573
		Bernampore (m)	-	-	-
		Beldanga (m)	-	-	-
District			1711627	1639907	3351534

Table - 2.4 (a) (contd.)

		1981						
		Urban			Rural			
Male	Female	Total	Male	Female	Total	Male	Female	Total
(7)	(8)	(9)	(10)	(11)	(12)	(10)	(11)	(12)
-	-	-	87512	80349	167861	-	-	-
-	-	-	71851	68545	140396	-	-	-
-	-	-	66868	63858	130726	-	-	-
-	-	-	76387	73292	149679	-	-	-
-	-	-	98772	93353	192125	-	-	-
-	-	-	69655	64918	134573	-	-	-
47272	45617	92889	47272	45617	92889	-	-	-
7999	7779	15778	7999	7779	15778	-	-	-
175799	170219	346018	1887426	1810126	3697552	-	-	-

Distribution of rural and urban population by sex in the district
of Murshidabad, 1991

Sub-division	Police Station	c.d. block/ M.C./M/N.A	1991			Total
			(1)	(2)	(3)	
			Rural			
Jangipur			497682	479794	977476	
	Farakka		79505	76057	155562	
	Samserganj		79266	78416	157682	
	Suti - I		56475	55033	111508	
	Suti - II		47738	45786	93524	
	R. N. Gung - I		60210	58437	118647	
	R. N. Gung - II		71994	69468	141462	
	Sagar Dighi		102494	95697	199091	
	Dhulian (m)		-	-	-	
	Jangipur (m)		-	-	-	
Lalbagh			517437	484588	1002022	
	Ialgola		94393	87909	182302	
	B. Gola - I		67959	63952	131911	
	B. Gola - II		56968	53281	110249	

Table - 2.4 (b) (contd.)

1991						
Urban			Rural			
Male	Female	Total	Male	Female	Total	
(7)	(8)	(9)	(10)	(11)	(12)	
107467	103679	211146	605149	563473	1188622	
11534	9951	21485	91039	86008	177047	
11292	11345	22637	90588	89761	180319	
-	-	-	56475	55033	111508	
32498	31744	64242	80236	77530	157766	
-	-	-	60210	58437	118647	
6824	6786	13610	78818	76254	155072	
-	-	-	102494	96597	199091	
16664	16527	33191	16664	16527	33191	
28655	27326	55981	28655	27326	55981	
49476	47424	96900	566910	532012	1098922	
12518	11951	24469	106911	99860	206771	
-	-	-	67959	63952	131911	
-	-	-	56968	53281	110249	

Table - 2.4 (b) (contd.)

Sub-division	Police Station	c.d. block/ M.C./M.N.A	1991					
			(1)	(2)	(3)	(4)	(5)	(6)
			Rural					
			Male	Female	Total	Male	Female	Total
			(1)	(2)	(3)	(4)	(5)	(6)
		Raninagar - I	65235	61226	126461			
		Raninagar - II	69275	63402	132677			
		M. S. D Jীগान्ज Nabagram	81411	76878	158289			
		Jia-Azim (m)	82193	77940	160133			
		M.S.D (m)						
Kandi			419627	396291	815918			
		Khargram	104003	98264	202267			
		Burwan	101475	95439	196914			
		Kandi	82304	77491	159795			
		Bharatpur - I	66788	62816	129604			
		Bharatpur - II	65057	62281	127338			
		Kandi (m)						
Sardar Sub-divi			752207	698179	1450386			
		Beldanga - I	110260	99819	210079			

Table - 2.4 (b) (contd.)

		1991			
		Urban		Rural	
Male	Female	Total	Male	Female	Total
(7)	(8)	(9)	(10)	(11)	(12)
-	-	-	65235	61226	126461
-	-	-	69275	63402	132677
-	-	-	81411	76878	158289
-	-	-	82193	77940	160133
15395	14932	30327	15395	14932	30327
21563	20541	42104	21563	20541	42104
20527	19125	39652	440154	415116	855570
-	-	-	104003	98264	202267
-	-	-	101475	95439	196914
-	-	-	82304	77491	159795
-	-	-	66788	62916	129604
-	-	-	65057	62281	127338
20527	19125	39652	20527	19125	39652
74922	71727	146649	827129	769906	1597035
-	-	-	110260	99819	210079

Table - 2.4 (b) (contd.)

Sub-division	Police Station	c.d. block/ M.C./M/N.A	1991					
			(1)	(2)	(3)	Rural		Total (6)
			(4)	(5)	(6)	Male (4)	Female (5)	
			91701	84618	176319			
	Beldanga - II		85143	79392	164535			
	Nowda		96032	89506	185538			
	Hariharpara		148197	139313	287510			
	Barhampore		131055	122294	253349			
	Damikal		89819	83237	173056			
	Jalangi		-	-	-			
	Barhampore (m)		-	-	-			
	Beldanga (m)		-	-	-			
	District		2186950	2058852	4245802			

Table - 2.4 (b) (contd.)

1991						
Urban			Rural			
Male	Female	Total	Male	Female	Total	
(7)	(8)	(9)	(10)	(11)	(12)	
-	-	-	91701	84618	176319	
-	-	-	85143	79392	164535	
-	-	-	96032	89506	185538	
5713	5543	11256	153910	144856	298766	
-	-	-	131055	122294	253349	
-	-	-	89819	83237	173056	
58833	56311	115144	58833	56311	115144	
10376	9873	20249	10376	9873	20249	
252392	241955	494347	2439342	2300807	4740149	

Source : Census of India 1991

Distribution of population in the district of Murshidabad by age group 1991

Age Group (years)	Rural						
	(1)	(2)	(3)	(4)	(5)	(6)	(7)
	Male	P.C.	Female	P.C.	Total	P.C.	
0-4	314.1	14.36	308.1	14.96	622.2	14.65	14-65
5-9	334.7	15.30	322.9	15.68	657.6	15.49	15-49
10-14	278.1	12.72	257.7	12.52	535.8	12.62	12-62
15-19	206.5	9.44	171.4	8.32	377.9	8.90	8-90
20-24	181.7	8.31	188.1	9.14	369.8	8.71	8-71
25-29	179.3	8.20	183.9	8.93	363.2	8.56	8-56
30-39	294.0	13.44	246.9	11.99	540.9	12.74	12-74
40-49	170.5	7.80	155.2	7.54	325.7	7.67	7-67
50-59	116.1	5.34	111.6	5.43	227.7	5.38	5-38
above 60	104.9	4.77	107.7	5.23	212.6	4.99	4-99
age not stated	7.1	0.32	5.3	0.26	12.4	0.29	0-29
all ages.	2187.0	100.00	2058.8	100.00	4245.8	100.00	100-00

Table - 2.5 (contd.)

Urban						
Male	PC	Female	P.C.	Total	PCI	
(8)	(9)	(10)	(11)	(12)	(13)	
29.5	11.69	29.7	12.27	59.2	11.97	
32.2	12.74	30.6	12.64	62.8	12.70	
29.6	11.73	30.2	12.47	59.8	12.09	
25.1	9.94	23.0	9.50	48.1	9.73	
23.4	9.27	23.3	9.62	46.7	9.44	
20.8	8.24	22.4	9.25	43.2	8.74	
36.2	14.36	30.0	13.63	69.2	13.99	
24.3	9.63	20.2	8.35	44.5	9.00	
15.8	6.26	13.5	5.58	29.3	5.93	
14.1	5.50	15.0	6.24	29.1	5.90	
1.4	0.55	1.1	0.45	2.4	0.51	
252.4	100.00	241.9	100.00	494.3	100.00	

Table - 2.5 (contd.)

Total					
Male	P.C	Female	P.C.	Total	P.Ci
(14)	(15)	(16)	(17)	(18)	(19)
343.6	14.09	337.8	14.68	681.4	14.37
366.9	15.04	353.5	15.36	720.4	15.20
307.7	12.61	287.9	12.51	595.6	12.56
231.6	9.49	194.4	8.45	426.0	8.99
205.1	8.41	211.4	9.19	416.5	8.79
200.1	8.20	206.3	8.97	406.4	8.57
330.2	13.54	279.9	12.16	610.1	12.87
194.8	7.99	175.4	7.62	370.2	7.81
131.9	5.43	125.1	5.44	257.0	5.44
119.0	4.85	122.7	5.34	241.7	5.09
8.5	0.35	6.4	0.28	14.9	0.31
2439.3	100.00	2300.8	100.10	4740.5	100.00

Source : Census Of India, 1991

Distribution of population by sex in different towns of Murshidabad 1991

Table - 2.6

Sub-division	Town	Municipal non municipal	Population (No.)		
			Male	Female	Total
(1)	(2)	(3)	(4)	(5)	(6)
Jangipur	Farrakka	—	107467	103679	211146
	Dhulion	NM	11534	9951	21485
	Chachanda	M	16664	16527	33191
	Dhusari para	N.M.	3694	3664	7358
	Jangipur	N.M.	4824	4879	9703
	Arangabad	M.	28655	27326	55981
	Pachimpurapara	N.M.	13062	12799	25861
	Dafarnhat	N.M.	11836	11523	23359
	Jogatal	N.M.	3984	3844	7828
	Serpur	N.M.	3616	3578	7194
	Sahajadpur	N.M.	2774	2802	5576
	Kandi	N.M.	6824	6786	13610
	Kandi	—	—	20527	19125
M		M	20527	19125	29652

Table - 2.6 (contd.)

P.C. To total Population	
Male	Female
(7)	(8)
50-90	49-10
53-68	46-32
50-21	49-79
50-20	49-80
49-72	50-28
51-19	48-81
50-51	49-49
50-67	49-33
50-89	49-11
50-26	49-74
49-75	50-25
50-14	49-86
51-77	48-23
51-77	48-23

Table - 2.6 (contd.)

(1)	Town	Municipal		Population (No.)	
		non municipal	municipal	Male	Female
(1)	(2)	(3)	(4)	(5)	(6)
Barhampore		—	74922	71727	146649
	Beldanga	M	10376	9873	20249
	Barhampore	M	58833	56311	115144
	Budharpara	OG	1258	1245	2503
	Kasimbazar	N.M.	4455	4298	8753
Laibagh		—	49476	47424	96900
	Lalgola	N.M.	12518	11951	24469
Murshidabad		M	15395	14932	30337
	Jiaganj Ajimganj	M	21563	20541	42104
District		—	252392	241955	494347

Table - 2.6 (contd.)

P.C. To total Population	
Male	Female
(7)	(8)
51-09	48-91
51-24	48-76
51-10	48-90
50-26	49-74
50-90	49-10
51-06	48-94
51-16	48-84
50-76	49-24
51-21	48-79
51-06	48-94

Source : Census Of India 1991

Percentage distribution of population according to different categories
of workers & non workers in the district of Murshidabad, 1991

Table - 2.7 (Population in number)

Sub-division	P.S.	c.d. block/ M.C./M.N.A	Total main workers		Class of main workers	
			Population	P.C.	Population	P.C
(1)	(2)	(3)	(4)	(5)	(6)	(7)
Jangipur						
		Farakka	419446	35.29	60411	4.92
		Samsarganj	69434	39.22	5936	3.36
		Suti - I	73631	40.86	5116	2.84
		Suti - II	38792	34.79	7481	6.71
		R. N. Ganj - I	64423	40.84	6503	4.12
		R. N. Ganj - II	38175	32.18	6988	5.89
		Sagardeghi	48482	31.26	7351	4.74
		Jangipur (M)	57373	28.82	20173	10.13
		Dhultion (M)	17098	30.54	773	1.38
			12038	36.27	90	0.27
Laibagh						
		Laigola	311400	28.34	115567	10.52
		B-gola - I	55679	26.93	15401	7.45
			36171	27.42	12549	9.51

Table - 2.7 (contd.)

Class of main workers					
Agricultural labourers		House hold Industry. (Manufacturing Processin)		Other workers.	
Population	P.C.	Population	P.C.	Population	P.C
(8)	(9)	(10)	(11)	(12)	(13)
78947	6.64	156692	14.39	123396	9.34
10213	5.77	27903	15.76	25382	14.33
9764	5.41	47389	31.43	11362	1.15
8914	7.99	12974	11.64	9423	8.45
7769	4.93	37055	23.49	13096	8.30
9209	7.76	7619	6.43	14359	12.10
6634	4.28	10393	21.32	24104	0.92
25632	12.88	1681	0.84	9887	4.97
555	0.99	5101	9.11	10669	19.06
257	0.77	6577	19.82	5114	15.41
113401	10.32	11170	1.87	71262	5.63
21486	10.39	1690	0.82	17102	8.27
14403	10.92	848	0.64	8371	6.35

Table - 2.7 (contd.)

Sub-division	P.S.	c.d. block/ M.C./M.N.A	Total main workers		Class of main workers	
			Population	P.C.	Population	P.C.
(1)	(2)	(3)	(4)	(5)	(6)	(7)
					Cultivation	
					Population	P.C.
					(6)	(7)
		B-gola - II	30742	27-88	13797	12-51
		Raninagar - I	35980	28-45	15236	12-05
		Raninagar - II	37999	28-64	20303	15-30
		Nabagram	48163	30-08	21320	13-31
		MSD Jiaganj	46922	29-64	14912	9-42
		Jib-Azim (M)	11430	27-14	795	1-89
		MSD (M)	8314	27-41	1254	4-13
Kandi			239229	27-96	108033	12-63
		Kandi	44571	27-89	22744	14-23
		Khargram	57197	28-28	26486	13-09
		Burwan	55344	28-11	27174	13-80
		Bharatpur - I	35279	27-22	17800	13-73
		Bharatpur - II	36205	28-43	13134	10-31

Table - 2.7 (contd.)

Class of main workers					
Agricultural labourers		House hold Industry. (Manufacturing Processin)		Other workers.	
Population	P.C.	Population	P.C.	Population	P.C
(8)	(9)	(10)	(11)	(12)	(13)
13780	12.50	365	0.33	2800	2.54
11027	8.72	2814	2.23	6903	5.45
10525	7.93	1974	1.49	5197	3.82
18728	11.70	1160	0.73	6955	4.34
20652	13.05	1578	1.00	9780	6.17
1050	2.49	578	1.38	9007	20.38
1750	5.77	163	0.54	5147	16.97
70992	8.29	12611	2.07	47593	4.97
13209	8.27	1122	0.70	7496	4.69
17672	8.74	4571	5.03	8468	1.42
17310	8.79	2110	1.08	8750	4.44
11233	8.67	1173	0.91	5073	3.91
9730	7.64	3283	2.58	10058	7.90

Table - 2.7 (contd.)

Class of main workers						
Agricultural labourers		House hold Industry. (Manufacturing Processin)			Other workers.	
Population	P.C.	Population	P.C.	Population	P.C.	P.C.
(8)	(9)	(10)	(11)	(12)	(13)	(13)
1838	4.64	352	0.89	7748	19.53	
153840	9.63	13845	2.27	122471	6.27	
28991	9.70	1940	0.66	25346	8.48	
20837	9.92	1263	0.60	15618	7.43	
16708	9.48	1300	0.74	10087	5.72	
19130	11.62	888	0.54	9460	5.75	
19730	9.99	2435	1.92	6805	4.57	
28930	11.42	3681	1.45	10790	4.26	
18633	10.77	1370	0.79	9060	5.24	
435	0.38	542	0.46	31028	26.95	
446	2.20	426	2.10	4277	21.12	
417180	8.80	194318	4.10	364722	7.69	

Percentage distribution of population according to different categories
of workers & non workers in the district of Murshidabad, 1991

Table - 2.7 (contd.)

			(population in Number)	
Sub-division	P.S.	c.d. block/ M.C./M.N.A	Marginal workers	
(1)	(2)	(3)	Population	P.C
			(14)	(15)
Jangipara			34760	2.92
		Farakka	7650	4.32
		Samserganj	7618	4.22
		Suti - I	3889	3.49
		Suti - II	5569	3.53
		R. N. Ganj - I	2220	1.87
		R. N. Ganj - II	2227	1.44
		Sagardighi	2987	1.50
		Jangipur (M)	1852	3.31
		Dhulion (M)	748	2.25
Lalbagh			9032	0.82
		Lalgola	893	0.43
		B.Gola - I	636	0.48
		B. Gola - II	507	0.46

Table - 2.7 (contd.)

Non-workers		Total population	
Population (16)	P.C (17)	Population (18)	P.C (19)
734416	61.79	1188622	100.00
99963	56.46	177047	100.00
99070	54.95	180319	100.00
68827	61.72	115508	100.00
87774	55.63	157766	100.00
78252	65.95	118647	100.00
104362	67.30	155072	100.00
138731	69.68	199091	100.00
37031	66.15	55981	100.00
20405	61.48	33191	100.00
178490	70.84	1098922	100.00
150199	72.64	206771	100.00
95104	42.10	131911	100.00
79000	71.66	110249	100.00

Table - 2.7 (contd.)

			(population in Number)	
Sub-division	P.S.	c.d. block/ M.C./M.N.A	Marginal workers	P.C
(1)	(2)	(3)	Population	(15)
			(14)	(15)
		Raninagar - I	1673	1-32
		Raninagar - II	1040	0-78
		Nabagram	3410	2-13
		MSD Jiteganj	707	0-45
		Jia-Azim (M)	116	0-28
		MSD (M)	50	0-16
			12801	1-50
Kandi		Kandi	925	0-58
		Khargram	4529	2-24
		Burwan	2195	1-11
		Bharatpur - I	3526	2-72
		Bharatpur - II	1511	1-19
		Kandi (M)	115	0-29

Table - 2.7 (contd.)

Non-workers		(population in Number)	
Population	P.C	Population	P.C
(16)	(17)	(18)	(19)
88808	70-23	126461	100-00
93638	70-58	132677	100-00
108560	67-79	160133	100-00
110660	69-91	158289	100-00
30558	72-58	42104	100-00
21963	72-43	30327	100-00
603540	70-54	855570	100-00
114299	71-53	159795	100-00
140541	69-48	202267	100-00
139375	70-78	196914	100-00
90799	70-76	129604	100-00
89622	70-38	127338	100-00
28904	72-89	39652	100-00

Table - 2.7 (contd.)

Sub-division	P.S.	c.d. block/ M.C./M/N.A	(population in Number)	
			Marginal workers Population	P.C
(1)	(2)	(3)	(14)	(15)
Barhampore			12563	0.79
		Barhampore	5254	1.76
		Beldanga - I	879	0.42
		Beldanga - II	571	0.32
		Nawda	1252	0.76
		Hariharpara	1252	0.67
		Domkol	1590	0.63
		Jalangi	1183	0.68
		Barhampore (M)	306	0.27
		Beldanga (M)	276	1.36
District			69159	1.46

Table - 2.7 (contd.)
(population in Number)

Non-workers		Total population	
Population (16)	P.C (17)	Population (18)	P.C (19)
1130058	70.76	1597035	100.00
207984	69.61	298766	100.00
149923	71.37	210079	100.00
126892	71.97	176319	100.00
116006	70.51	164536	100.00
130413	70.29	185538	100.00
177275	69.97	253349	100.00
124515	71.95	173056	100.00
82584	71.72	115144	100.00
14466	71.44	20249	100.00
3246504	68.49	4740149	100.00

Source : Census of India, 1991

M=Municipal, M.C.=Municipal Corporation, N.A.=Notified area.

Distribution of population according to different categories of workers and non-workers by sex in the district of Murshidabad 1991
Table - 2.8

Industrial Categories	No.	P.C of Col. No. 4 to respective total population		
(1)	(2)	(3)	(4)	(5)
Male	Female	Total		
A. Total main workers :				
Total	1243707	180782	1424489	30.05
Rural	1124527	145975	1270502	29.92
Urban	119180	34807	153987	31.15
1. Cultivators :				
Total	442790	5479	448269	9.46
Rural	436995	5325	442320	10.42
Urban	5795	154	5949	1.20
2. Agriculture labourers :				
Total	398476	18704	417180	8.80
Rural	389732	18142	407874	9.61
Urban	8744	562	9306	1.88

Table - 2.8 (contd.)

Industrial Categories	No.		P.C of Col. No. 4 to respective total population	
	Male (2)	Female (3)		Total (4)
3. Household and other Than household (Manufacturing processing) :				
Total	71558	122760	194318	4-10
Rural	53880	100037	153917	3-62
Urban	17678	22723	40401	8-17
4. Others workers :				
Total	330883	33839	364722	7-69
Rural	243920	22471	266391	6-27
Urban	86963	11368	98331	19-90
B. Marginal workers :				
Total	12306	56850	69156	1-46
Rural	11320	15858	63178	1-49
Urban	986	4992	5978	1-21

Table - 2.8 (contd.)

Industrial Categories	No.			PC of Col. No. 4 to respective total population
	Male (1)	Female (2)	Total (3)	
C. Non-workers :				
Total	1183329	2063175	3246504	68.49
Rural	1051103	1861019	2912122	68.59
Urban	132226	202156	334382	67.64
Total population (a+b+c)				
Total	2439342	2300807	4740149	100.00
Rural	2186950	2058852	4245802	100.00
Urban	252392	241955	494347	100.00

Source : Census of India, 1991.

Scheduled castes and scheduled tribes population by sex in the district of Murshidabad, 1991.

Sub-division	Police Station	c.d. block/ M.C./M.N.A	Scheduled castes			Number
			Male (4)	Female (5)	Total (6)	
Jangipur	(1)	(2)	(3)	(4)	(5)	(6)
				80998	76792	157790
			Farakka	10746	9908	20654
			Samsarganj	6986	6632	13618
			Suti - I	7998	7651	15649
			Suti - II	7908	7617	15525
			R. N. Ganj - I	14200	13489	27689
			R. N. Ganj - II	6549	6167	12716
			Sagardighi	20769	19511	40190
			Dhulian (M)	2066	2096	4162
			Jangipur (M)	3866	3721	7587
	Lalbagh			68449	63951	132400
			Lalbagh	12984	11963	24947
			B-Gola - I	4693	4477	9170

Table - 2.9 (contd.)

Scheduled tribes.			Number
Male	Female	Total	
(7)	(8)	(9)	
9509	9045	18554	
1424	1389	2813	
5	-	5	
78	77	155	
3	2	5	
825	778	1603	
37	41	78	
7126.	6752	13878	
3	1	4	
8	5	13	
11462	11395	22857	
31	25	56	
46	56	102	

Table 2.9 (contd.)

Sub-division	Police Station	c.d. block/ M.C./MNA	1991			Number
			(1)	(2)	(3)	
			Scheduled castes			Total
			Male	Female	Total	
			(4)	(5)	(6)	
		B-Gola - II	961	924	1885	
		Raninagar - I	2973	2866	5839	
		Raninagar - II	1595	1418	3013	
		M-bad/J-ganj	12467	11745	24212	
		Nabagram	22585	21002	42587	
		Murshidabad (M)	5086	4809	9895	
		Jiaganj				51
		Azimgang (M)	5105	4747	9852	
Kandi			95633	88774	184407	
		Khargram	27131	25151	52282	
		Burwan	25555	23640	49195	
		Kandi	15955	14725	30680	
		Bharatpur - I	10423	9691	20114	
		Bharatpur - II	12395	11624	24019	
		Kandi (M)	4174	3943	8117	

Table - 2.9 (contd.)

Scheduled tribes.			Number
Male	Female	Total	
(7)	(8)	(9)	
27	24	51	
73	87	160	
251	201	452	
4533	4618	9151	
6264	6123	12387	
148	166	314	
89	95	184	
3232	3159	6391	
919	857	1776	
982	956	1938	
1189	1212	2401	
29	30	59	
67	65	132	
46	39	85	

Table 2.9 (contd.)

Sub-division	Police Station	c.d. block/ M.C./W/N.A	1991			Number
			(1)	(2)	(3)	
			Scheduled castes			
			Male	Female	Total	
Sadar			82752	77622	160374	
		Beidanga - I	6799	6197	12996	
		Beidanga - II	9015	8566	17581	
		Nawda	6919	6517	13436	
		Hariharpara	7111	6679	13790	
		Barhampore	28468	26736	55204	
		Damkal	5063	4756	9819	
		Jalangi	11686	10574	22260	
		Barhampore (M)	6977	6873	13850	
		Beidanga (M)	714	724	1438	
District		Rural	285550	266666	552216	
		Urban	42282	40473	82755	
		Total	327832	307139	634971	

Table - 2.9 (contd.)

		Number	
Scheduled tribes.			
Male	Female	Total	
(7)	(8)	(9)	
7002	6709	13711	
6	2	8	
127	106	233	
299	260	559	
1017	972	1989	
4226	4154	8380	
317	305	622	
619	627	1246	
391	283	674	
—	—	—	
30279	29524	59803	
926	784	1710	
31250	30308	61513	

Source : Census of India, 1991.

Population by religion in the district of Murshidabad

Table - 2.10

Religion	1981		1991	
	Population Number	P.C. to total population of the district.	Population Number	P.C. to total population of the district.
(1)	(2)	(3)	(4)	(5)
Hindus	1521448	41.15	1819588	38.39
Muslims	2169121	58.67	2910220	61.40
Christians	3760	0.10	6832	0.14
Sikhs	399	0.00	261	0.01
Buddhists	81	0.00	69	0.00
Jains	2696	0.08	2977	0.06
Others	47	0.00	202	0.00
Total population	3697552	100.00	4740149	100.00

Source : Census of India, 1991.

III Public Health
Medical facilities available in the District of Murshidabad

Table - 3.1

Year	Sub-division Station	Police M.C./M.N.A	c.d. block/	Medical Institutions			Number
				Hospital	Health Centres		
(1)	(2)	(3)	(4)	(5)	(6)		
1995				16	91	91	
1996				16	91	91	
1997				16	91	91	
1998				15	92	92	
1999				15	92	92	
1998	Jangipur			2	21	21	
		Farakka	Farakka	—	4	4	
		Samsarganj	Samsarganj	—	3	3	
		Suti	Suti - I	—	3	3	
			Suti - II	—	3	3	
		R. N. Ganj	R. N. Ganj - I	—	3	3	

Table -- 3.1 (contd.)

Medical Institutions			Number	
Clinics (7)	Dispensaries (8)	Total (9)	Total Beds (10)	Doctors (11)
85	47	239	2847	241
83	49	239	2834	294
83	49	239	2834	231
83	50	240	2834	238
83	50	240	2834	256
20	5	48	427	47
2	—	6	24	4
2	1	6	19	4
3	1	7	35	4
2	1	6	27	2
1	1	5	10	2

Table - 3.1 (contd.)

Medical Institutions				Number	
Clinics (7)	Dispensaries (8)	Total (9)	Total Beds (10)	Doctors (11)	
2	—	4	16	2	
2	1	7	46	5	
6	—	7	250	24	59
—	—	—	—	—	
22	17	65	463	54	
3	2	8	60	5	
2	3	8	18	3	
2	1	6	25	4	
3	2	8	38	4	
2	3	8	27	4	
2	2	10	41	5	
—	1	3	8	2	
3	2	7	40	4	
5	1	7	206	23	

Table - 3.1 (contd.)

Year	Sub-division	Police	c.d. block/	Number	
Station					
M.C./M.N.A					
				Medical Institutions	
				Hospital	
				Health Centres	
(1)	(2)	(3)	(4)	(5) (6)	
	Kandi	Kandi	Kandi	2	22
		Khargram	Khargram	1	4
		Burwan	Burwan		5
		Bharatpur	Bharatpur - I		5
		Sardar	Bharatpur - II		3
			Kandi (M)	1	5
	Berhampore	Berhampore	Berhampore	8	26
		Beldanga	Beldanga - I		3
		Raninagar	Beldanga - II		2
		Nowda	Nowda	1	4
		Hariharpara	Hariharpara		5
		Domkol	Domkol		4
					4

Table - 3.1 (contd.)

Medical Institutions			Total	Total Beds	Doctors
Clinics (7)	Dispensaries (8)	Total (9)	(10)	(11)	
17	9	50	490	37	
1	1	7	37	4	
3	2	10	92	5	
3	2	10	45	5	
3	2	8	29	3	
3	1	9	37	4	
4	1	6	250	16	
24	19	77	1454	100	
1	—	4	31	3	
—	2	4	10	2	
2	2	8	35	5	
3	4	13	82	7	
3	2	9	46	4	
2	1	7	31	4	

Number

Table - 3.1 (contd.)

Year	Sub-division	Station	Police M.C./M.N.A	c.d. block/	Medical Institutions		Number
					Hospital	Health Centres	
(1)	(2)	(3)	(4)	(5)	(6)		
		Jalangi					3
		Barhampore (M)			6		—
		Beldanga (M)			1		1
					2		21
					—		4
		Farakka			—		3
		Samsarganj			—		3
		Suti - I			—		3
		Suti - II			—		3
		R. N. Ganj - I			—		3
		R. N. Ganj - II			—		2
		Sagardighi			1		3
		Dhulion (M)			—		—
		Jangipur (M)			1		—
1999	Jangipur						62

Table - 3.1 (contd.)

		Medical Institutions			Number	
Clinics	Dispensaries	Total	Total Beds	Doctors		
(7)	(8)	(9)	(10)	(11)		
1	2	6	33	5		
9	4	19	1131	65		
3	2	7	55	5		
Year - 1999						
20	5	48	427	49		
2	—	6	24	4		
2	1	6	19	3		
3	1	7	35	4		
2	1	6	27	3		
1	1	5	10	3		
2	—	4	16	2		
2	1	7	46	3		
—	—	—	—	—		
6	—	7	250	27		

Table - 3.1 (contd.)

Number

Year	Sub-division Station	Police M.C./M.N.A	c.d. block/	Medical Institutions		Number
				Hospital	Health Centres	
(1)	(2)	(3)	(4)	(5)	(6)	(6)
	Lalbagh			3	23	
	Lalgola			1	2	
	B-Gola - I			—	3	
	B-Gola - II			—	3	
	Ranitala			1	2	
	Islampore			—	3	
	Raninagar - I			—	6	
	Raninagar - II			—	2	
	Nabagram			—	2	
	MSD Jiaganj			—	2	
	M-J Block			—	—	
	Jia-Aji (M)			1	—	
	Murshidabad (M)			2	22	
	Kandi			1	4	
	Kandi			—	5	
	Khargram			—	5	
	Burwan			—	3	
	Bharatpur - I			—	—	

Table - 3.1 (contd.)

Medical Institutions			Number	
Clinics	Dispensaries	Total	Total Beds	Doctors
(7)	(8)	(9)	(10)	(11)
22	17	65	463	52
3	2	8	60	5
2	3	8	18	4
2	1	6	25	3
3	2	8	38	4
2	3	8	27	3
2	2	10	41	4
—	1	3	8	2
3	2	7	40	3
5	1	7	206	24
17	9	50	490	47
1	1	7	37	3
3	2	10	82	6
3	2	10	45	4
3	2	8	29	4

Table - 3.1 (contd.)

Year	Sub-division Station	Police M.C./M.N.A	c.d. block/	Medical Institutions		Number
				Hospital	Health Centres	
(1)	(2)	(3)	(4)	(5)	(6)	(6)
		Salar	Bharatpur - II	—	5	
			Kandj (M)	1	—	
	Barhampore	Barhampore	Barhampore	8	26	66
		Beldanga	Beldanga - I	—	3	
		Rainagar	Beldanga - II	—	2	
		Nowda	Nowda	—	4	
		Hariharpara	Hariharpara	1	5	
		Domkol	Domkol	—	4	
		Jalangi	Jalangi	—	4	
			Barhampore (M)	—	3	
			Beldanga (M)	6	—	
			Beldanga (M)	1	1	

Table - 3.1 (contd.)

Medical Institutions			Number	
Clinics (7)	Dispensaries (8)	Total (9)	Total Beds (10)	Doctors (11)
3	1	9	37	6
4	1	6	250	24
24	19	77	1454	108
1	—	4	31	3
—	2	4	10	3
2	2	8	35	7
3	4	13	82	8
3	2	9	46	6
2	1	7	31	5
1	2	6	33	5
9	4	19	1131	64
3	2	7	55	7

Source : Chief Medical officer of Health II Murshidabad

Number of Family Welfare Centres in the district of Murshidabad

H.B. Table No. 3.2				Number
Year	Sub-division	Police	c.d. block/	
Station				
M.C./M.N.A				Family Welfare Centres
		Public Private		Total
(1)	(2)	(3)	(4)	(5) (6) (7)
1995-96				30 — 30
1996-97				30 — 30
1997-98				30 — 30
1998-99				30 — 30
1999-00				30 — 30
1998-99 Jangipur				
		Farakka	Farakka	8 1
		Samsarganj	Samsarganj	1 1
		Sufi	Sufi - I	1 1
			Sufi - II	1 1
		R. N. Ganj	R. N. Ganj - I	1 1
			R. N. Ganj - II	1 1

H.B. Table No. 3.2 (contd.)

		Total no. of cases treated			
Vasectomy	Tubectomy	I.U.D	Others	Immunisation	
(8)	(9)	(10)	(11)	(12)	
38	21086	2864	—	623490	
15	21871	2417	—	386096	
11	21097	2483	—	469002	
4	26396	2511	—	519477	
6	23839	2155	—	567661	
	4073	484	—	1,19,104	
—	1034	55	—	13398	
—	168	10	—	14612	
—	285	26	—	11994	
—	—	17	—	11491	
—	502	98	—	18720	
—	364	153	—	20741	

H.B. Table No. 3.2 (contd.)

Year	Sub-division	Police	c.d. block/	Family Welfare Centres		
(1)	(2)	(3)	(4)	(5)	(6)	(7)
	Station	M.C./M/N.A.		Public	Private	Total
		Sagardighi	Sagardighi	1	—	1
			Dhulon (M)	—	—	—
			Jangipur (M)	1	—	1
	Lalbegh			8	—	8
		Lalgola	Lalgola	1	—	1
		B-gola	B-gola - I	1	—	1
		Ranitala	B-gola - II	1	—	1
		Islampore	Raninagar - I	1	—	1
		Raninagar	Raninagar - II	1	—	1
		Nabagram	Nabagram	1	—	1
		Jiaganj	M-J-Block	1	—	1
			Jia-Azirn (M)	—	—	—
			M-bad (M)	1	—	1
	Kandi			6	—	6
		Kandi	Kandi	1	—	1

H.B. Table No. 3.2 (contd.)

Total no. of cases treated					
Vasectomy	Tubectomy	I.U.D	Others	Immunisation	
(8)	(9)	(10)	(11)	(12)	
—	1557	87	—	22973	
—	—	—	—	—	
—	163	38	—	5175	
4	7325	922	—	1,07,379	
2	1169	109	—	16329	
—	851	159	—	14178	
—	598	124	—	14949	
—	948	130	—	14342	
—	845	146	—	12685	
2	1525	51	—	15872	
—	303	180	—	16554	
—	—	—	—	—	
—	1086	23	—	2470	
—	5203	577	—	1,06,413	
—	1041	80	—	15444	

H.B. Table No. 3.2 (contd.)

Year	Sub-division	Police	c.d. block/			
Station		M.C./M.N.A	Family Welfare Centres			
(1)	(2)	(3)	(4)	(5)	(6)	(7)
				Public	Private	Total
		Khargram	Khargram	1	—	1
		Burwan	Burwan	1	—	1
		Bharatpore	Bharatpur - I	1	—	1
		Sadar	Bharatpur - II	1	—	1
			Kandi (M)	1	—	1
	Berhampore			8	—	8
		Barhampore	Barhampore	1	—	1
		Beldanga	Beldanga - I	1	—	1
		Raninagar	Beldanga - II	1	—	1
		Nawda	Nawda	1	—	1
		Hariharpura	Hariharpura	1	—	1
		Domkol	Domkol	1	—	1
		Jalangi	Jalangi	1	—	1
			B-pore (M)	1	—	1
			Beldanga (M)	—	—	—

H.B. Table No. 3.2 (contd.)

Total no. of cases treated					
Vasectomy (8)	Tubectomy (9)	I.U.D (10)	Others (11)	Immunisation (12)	
—	1025	135	—	23528	
—	1212	48	—	21906	
—	736	—	—	20468	
—	790	151	—	14329	
—	399	163	—	10738	
—	9795	528	—	1,86,581	
—	1474	33	—	40304	
—	1216	59	—	21120	
—	1066	61	—	16793	
—	853	41	—	21486	
—	1161	96	—	25286	
—	568	76	—	27791	
—	1203	109	—	22221	
—	2254	53	—	11598	
—	—	—	—	—	

Source : Deputy Chief Medical Officer of Health-III, Mursidabad

H.B. Table No. 3.2 (contd.)

Year	Sub-division	Police	c.d. block/			
Station		M.C./M.N.A				
Family Welfare Centres						
		Public	Private	Total		
(1)	(2)	(3)	(4)	(5)	(6)	(7)
1999-00	Jangipur			8		8
		Farakka	Farakka	1	—	1
		Samsarganj	Samsarganj	1	—	1
		Suti	Suti - I	1	—	1
		Suti	Suti - II	1	—	1
		R. N. Ganj	R. N. Ganj - I	1	—	1
		R. N. Ganj	R. N. Ganj - II	1	—	1
		Segardighi	Segardighi	1	—	1
			Dhulion (M)	—	—	—
			Jangipur (M)	1	—	1
	Lalbagh			8	—	8
		Lalgola	Lalgola	1	—	1
		B-gola	B-gola - I	1	—	1
		Ranitala	B-gola - II	1	—	1
		Istampur	Raninagar - I	1	—	1

H.B. Table No. 3.2 (contd.)

Vasectomy (8)	Total no. of cases treated				Immunisation (12)
	Tubectomy (9)	I.U.D (10)	Others (11)		
8	3931	381	—	—	1,23,378
—	181	69	—	—	15706
—	146	85	—	—	15971
—	786	34	—	—	13487
—	623	9	—	—	21517
—	—	—	—	—	—
—	558	34	—	—	24093
—	874	36	—	—	27300
—	—	—	—	—	—
—	763	14	—	—	5304
6	5841	814	—	—	1,35,691
—	1101	111	—	—	23882
—	—	182	—	—	18569
—	1239	79	—	—	20817
—	540	102	—	—	15499

H.B. Table No. 3.2 (contd.)

Year	Sub-division	Police	c.d. block/ M.C./M/N.A.	Family Welfare Centres		
				Public	Private	Total
(1)	(2)	(3)	(4)	(5)	(6)	(7)
	Raninagar		Raninagar - II	1	—	1
	Nabagram		Nabagram	1	—	1
	MSD Jiaganj		M-J-Block	1	—	1
			Jia-Azi (M)			
			M-bad (M)	1	—	1
	Kandi		Kandi	6	—	6
			Khargram	1	—	1
			Burwan	1	—	1
			Bharatpur - I	1	—	1
			Bharatpur - II	1	—	1
			Sadar	1	—	1
			Kandi - (M)	1	—	1
	Barhampore		Barhampore	8	—	8
			Berhampore	1	—	1

H.B. Table No. 3.2 (contd.)

Total no. of cases treated.					
Vasectomy (8)	Tubectomy (9)	I.U.D (10)	Others (11)	Immunisation (12)	
—	654	79	—	17308	16462
5	1127	65	—	20261	—
—	336	112	—	—	—
1	844	84	—	2893	—
—	4597	434	—	94,197	7356
—	377	68	—	24633	—
—	902	135	—	27846	—
—	1305	62	—	—	—
—	961	103	—	17314	—
—	1052	66	—	17048	—
—	9470	526	—	2,14,395	—
—	1117	38	—	44071	—

H.B. Table No. 3.2 (contd.)

Year	Sub-division	Police	c.d. block/	Family Welfare Centres		
				Station	M.C./M.N.A.	Total
(1)	(2)	(3)	(4)	(5)	(6)	(7)
	Beldanga		Beldanga - I	1	—	1
	Rainagar		Beldanga - II	1	—	1
	Nawda		Nawda	1	—	1
	Hariharpāra		Hariharpāra	1	—	1
	Domkol		Domkol	1	—	1
	Jalangi		Jalangi	1	—	1
			B-pore (M)	1	—	1
			Beldanga (M)			

H.B. Table No. 3.2 (contd.)

Total no. of cases treated				
Vasectomy	Tubectomy	I.U.D	Others	Immunisation
(8)	(9)	(10)	(11)	(12)
—	817	58	—	25328
—	1421	60	—	17231
—	992	62	—	24567
—	916	88	—	30879
—	1297	62	—	36389
—	858	63	—	21580
—	2052	45	—	14350

Source : Deputy Chief Medical Officer of Health-II, Mursidabad

**Patients treated in hospitals and dispensaries
in the district of Murshidabad.**

H.B. Table No. 3.3						Number
Year	Police	c.d. block/			Total	
Sub-division	Station	M.C./M/N.A	Indoor	Outdoor	Total	
(1)	(2)	(3)	(4)	(5)	(6)	
1995			241964	3055424	3297388	
1996			234222	3470596	3704818	
1997			241146	3510521	3751667	
1998			225395	4139726	4365121	
1999			209924	4872137	5082061	
1998						
Jangipure						
	Farakka		58613	746947	805560	
	Samsarganj		3465	116396	119861	
	Suti		6233	106285	112518	
	Suti - I		5132	95146	100278	
	Suti - II		—	82327	82327	

H.B. Table No. 3.3 (contd.)

Year	Police	c.d. block/			
Sub-division	Station	M.C./M/N.A	Indoor	Outdoor	Total
(1)	(2)	(3)	(4)	(5)	(6)
	R. N. Ganj	R. N. Ganj - I		61534	61534
	R. N. Ganj	R. N. Ganj - II	2137	74048	76185
	Sagaridighi	Sagaridighi	3411	102416	105827
		Dhuiyan (M)	—	—	—
		Jangipur (M)	38235	108795	147030
			51280	800430	851710
	Lalgola	Lalgola	4926	109372	114298
	B-Gola	B-Gola - I	1532	82032	83564
	Ranitola	B-Gola - II	8146	113311	121457
	Islampur	Raninagar - I	2197	126239	128436
	Raninagar	Raninagar - II	1785	17205	18990
	Nabagram	Nabagram	1189	96172	97361
	MSD-Jiaganj	M.J. Block	—	60378	60378
		Jia-Aji (M)	2322	97764	100086
		M-bad (M)	29183	97957	127140

H.B. Table No. 3.3 (contd.)

Year	Police		c.d. block/ M.C./M.N.A	Indoor	Outdoor	Total
	Sub-division	Station				
(1)	(2)	(3)	(4)	(5)	(6)	
Kandi	Kandi	Kandi	32040	966073	998113	
	Khargram	Khargram	2008	125005	127013	
	Burwan	Burwan	1237	215370	216607	
	Bharatpur	Bharatpur - I	2793	203277	206070	
	Sadar	B-pur - II	1107	118972	120079	
		Kandi (M)	3690	175799	179489	
			21205	127650	148855	
		Barhampore	83462	1626276	1709738	
		Beidanga	1422	166372	167794	
		Raninagar	—	94292	94292	
Barhampore	Nowda	Beidanga - I	2384	181614	183998	
	Hariharpara	Beidanga - II	3657	202809	206466	
	Damkol	Nowda	2946	190383	193329	
	Jalangi	Hariharpara	2961	147590	150551	
		Damkol	6414	203901	210315	
		Jalangi				

H.B. Table No. 3.3 (contd.)

Year	Police	c.d. block/ M.C./M.N.A	Indoor	Outdoor	Total
(1)	(2)	(3)	(4)	(5)	(6)
		B-pore (M)	57122	253105	310237
		Beldanga (M)	6546	186210	192756
1999			54058	718541	772599
Jangipur	Farakka	Farakka	3111	116692	119803
	Samsarganj	Samsarganj	2304	69710	72014
	Suti	Suti - I	2508	91272	93780
	Suti	Suti - II	—	107625	107625
	R. N. Ganj	R. N. Ganj - I	—	48563	48563
	R. N. Ganj	R. N. Ganj - II	2820	53845	56665
	Sagardighi	Sagardighi	6514	98614	103155
		Dhuliyari (M)	—	—	—
		Jangipur (M)	36801	134193	170994
Lalbagh			41428	1394345	1435773

H.B. Table No. 3.3 (contd.)

Year	Police	c.d. block/			
Sub-division	Station	M.C./M/N.A			
(1)	(2)	(3)	Indoor	Outdoor	Total
			(4)	(5)	(6)
	Lalbagh	Lalgola	6512	117357	123869
	B-Gola	B-Gola - I	1349	148993	150342
	Ranitala	B-Gola - II	1758	262086	263844
	Islampur	Raninagar - I	2556	207030	209586
	Raninagar	Raninagar - II	1812	164558	166370
	Nabagram	Nabagram	2192	230337	232529
	MSD. Jiaganj	M.J. Block	—	55601	55601
		Jia-Azi (M)	2423	80633	83056
		M-bad (M)	22826	127750	150576
Kandi			32921	978760	1011681
	Kandi	Kandi	1009	144965	145974
	Khargram	Khargram	1068	232616	233684
	Burwan	Burwan	2873	202833	205706
	Bharatpur	Bharatpur - I	1103	103809	104912
	Sadar	Bharatpur - II	3907	178045	181952

H.B. Table No. 3.3 (contd.)

Year	Police		M.C./M.N.A	Indoor		Outdoor		Total
	Station	c.d. block/		(3)	(4)	(5)	(6)	
(1)	(2)	(3)	(3)	(4)	(5)	(6)	(6)	(6)
Berhampore		Kandi - (M)		22961	116492	139453		
		Barhampore		81517	1780491	1862008		
		Beldanga	Barhampore	1019	173866	174885		
		Raninagar	Beldanga - I	—	101685	101685		
		Nowda	Beldanga - II	2485	182530	185015		95
		Hariharpara	Nowda	3858	265668	269526		
		Damkol	Hariharpara	2963	188669	191632		
		Jalangi	Damkol	3002	147822	150824		
			Jalangi	4929	253604	258533		
			B-pore (M)	57992	266927	324919		
			Beldanga (M)	5269	199720	204989		
Total			209924	4872137	5082061			

Source : By chief Medical officer of Health II Murshidabad

IV, Education and Culture
Educational Institution by types in the district of Murshidabad

H.B. Table No. 4.1

Type of Institution	Number				
	1995-96	1996-97	1997-98	1998-99	1999-00
A. General Education	3488	3486	3489	3484	3562
1- School	3475	3471	3474	3468	3545
I) Primary	2986	2982	2981	2974	3048
II) Middle	160	160	159	159	156
III) High	267	267	257	258	263
IV) Higher Secondary/ Multipurpose	62	62	77	77	78
2 - College	13	15	15	16	17
B. Professional & Technical Education	8	8	8	8	8
1- School	5	5	5	5	5
I) Engineering / Technical	3	3	3	3	3
II) Teachers' Training	2	2	2	2	2
III) Others	—	—	—	—	—
2 - College	3	3	3	3	3
I) Engineering	2	2	2	2	2
II) Teachers' Training	1	1	1	1	1

IV. Education and Culture
Educational Institution by types in the district of Murshidabad

H.B. Table No. 4.1

Type of Institution	1995-96	1996-97	1997-98	1998-99	1999-00
III) Others					
C. Special Education	23862	23116	5557	6764	6846
1. School					
2. College					
3. Mass Literacy Centre	23862	23116	5557	6764	6846
4. Child Education Centre					
5. English Medium K.G. School					
All Institutions (A+B+C)	27358	26610	9054	10256	10416

DSHB99fm/06/2000 Source : 1. D.I. Of Schools (P.E.) + (S.E.), W.B.
 2. Colleges, Murshidabad.
 3. District School Board Murshidabad.
 4. Sarbick Sakhrata Prosar Sommittee,
 Murshidabad

**Students by sex in different types of Educational Institutions
in the district of Murshidabad.**

Type of Institution	1995-96		1996-97		Number
	Male (2)	Female (3)	Male (4)	Female (5)	
A. General Education	437595	342254	464830	369467	
1. School	424586	336492	450850	363369	
i. Primary	264252	244575	274901	260433	
ii. Middle	24237	16318	26737	18312	
iii. High	91152	62382	100267	69324	
iv. Higher Secondary Multipurpose	44945	13217	48945	15300	
2. College	13009	5762	13980	6098	
B. Professional & Technical Education	1071	168	1646	385	
1. School	378	50	787	136	
i. Engineering/ Technical	306	47	648	127	
ii. Teacher's/ Training	72	03	139	9	
iii. Others					

H.I. Table No. : 4.2 (contd.)

		1997-98		1998-99		1999-2000	
Male	Female	Male	Female	Male	Female	Male	Female
(6)	(7)	(8)	(9)	(10)	(11)		
495506	398537	502868	473808	539550	509848		
480648	391487	488758	466886	525357	502982		
307654	293930	331121	318025	354527	344973		
26450	17581	34126	32280	35540	33634		
98984	65396	88792	84432	96970	92812		
47560	14580	34719	31949	37320	31563		
14858	7050	14110	7122	14193	7039		
1181	210	1035	273	968	253		
475	96	416	90	361	104		
306	62	292	70	203	74		
169	34	124	20	158	30		
706	114	619	183	607	149		
417	11	438	22	410	18		

H.B. Table No. 4.2 (contd.)

Type of Institution	1995-96		1996-97		Number
	Male (2)	Female (3)	Male (4)	Female (5)	
(1)					
2. College	693	118	859	249	
i. Engineering	476	07	648	127	
ii. Teacher's Training	217	111	211	122	
iii. Others					
C. Special Education					
1. School	112535	141257	131342	124010	
2. College	—	—	—	—	
3. Mass					
Literacy centre	112535	141257	131342	124010	
4. Child					
Education centre	—	—	—	—	
5. English					
Medium K.G.	—	—	—	—	
School					
All Institutions (A+B+C)	551201	483679	597818	493862	

DSHB99fmt / 06 / 2000

H.B. Table No. : 4.2 (contd.)

	1997-98		1998-99		1999-2000	
	Male	Female	Male	Female	Male	Female
	289	103	181	161	197	131
	47015	31621	57296	33402	61518	45765
	47015	31621	57296	33402	61518	45765
543702	430368	561199	507483	592036	556039	

1. D.I. of Schools (P.E.) + (S.E.), W.B. Dist
2. Colleges Msb
3. District Ppy. Education Council Msa.
4. Sarbick Sakhnata Prosar Sammittee,
Murshidabad

**Teachers in different types of Educational Institutions
in the District of Murshidabad**

H.B. Table No. 4.3

Type of Institution	Number				
	1995-96	1996-97	1997-98	1998-99	1999-00
A. General Education	15990	17350	16050	15976	17232
1- School	15575	16928	15649	15643	16886
I) Primary	9113	9929	9568	9228	10344
II) Middle	1147	1345	907	975	957
III) High	3803(R)	3938(R)	3158	3308	3341
IV) Higher Secondary/ Multipurpose	1512	1716	2016	2132	2226
2 - College	415	422	401	333	364
B. Professional & Technical Education	127	105	90	130	122
1- School	63	43	39	76	53
I) Engineering / Technical	54	34	28	34	40
II) Teachers' Training	9	11	11	42	13
III) Others					
2 - College	64	62	51	54	69
I) Engineering	55	53	42	44	60
II) Teachers' Training	9	9	9	10	9

**IV. Teachers in different types of Educational Institution in the
district of Murshidabad**

H.B. Table No. 4.3 Type of Institution	Number			
	1995-96	1996-97	1997-98	1998-99 1999-00
III) Others				
C. Special Education	23862	23116	5557	6764 6846
1. School				
2. College				
3. Mass Literacy Centre	23862	23116	5557	6764 6846
4. Child Education Centre				
5. English Medium K.G. School				
All Institutions (A+B+C)	39979	40571	21697	22870 24200

Source : 1. D.I. Of Schools (P.E.) + (S.E.), WB. Msd.
2. Colleges, Murshidabad.
3. District School Board Murshidabad.
4. Sarbick Sakhrata Prosar Sommittee,
Murshidabad.

**Number of Institutions, Students and Teachers
in the District of Murshidabad in the year 1998-99 & 1999-2000.**

H.B. Table No. 4.4

Sub-division	Police	c.d. block/	Institution	Students	Teacher
	Station	M.C./M.N.A			
(1)	(2)	(3)	(4)	(5)	(6)
Year - 1998-99					
Jangipur	Farakka	Farakka	670	158906	1998
	Samsarganj	Samsarganj	77	23166	235
	Suti	Suti - I	74	19660	210
	Suti	Suti - II	69	9197	175
	R.N.ganj	R.N.ganj - I	78	20306	221
	R.N.ganj	R.N.ganj - II	80	18,200	241
		Sagardighi	80	24356	233
		Dhulion (M)	150	29174	483
		Jangipur (M)	29	7306	100
			33	7541	99
Lalbagh			723	162916	2118

H.B. Table 4.4 (contd.)

Institution	Middle		High			
	(7)	(8)	(9)	(10)	(11)	(12)
30	18323	165	51	37106	549	
4	2307	15	7	3412	78	
3	1592	16	5	3224	47	
1	590	6	6	5180	54	
3	2779	20	6	4394	69	
6	2835	34	1	524	24	9
3	2772	17	7	4138	71	5
8	4490	42	17	14332	185	
2	958	15	1	1078	12	
—	—	—	1	824	9	
21	7401	128	70	47549	869	
4	1200	26	12	9127	164	
1	528	6	7	4002	82	
2	474	12	7	4124	87	
2	877	14	7	5510	79	
3	865	16	7	5180	86	
4	987	24	16	11256	200	

H.B. Table 4.4 (contd.)

Institution (13)	Higher secondary		College University			
	Students (14)	Teacher (15)	Institution (16)	Students (17)	Teacher (18)	
17	14025	363	3	4187	56	
2	1661	40	1	455	2	
3	1821	51	—	—	—	
1	953	19	—	—	—	
1	1068	26	1	1900	18	
2	1850	35	—	—	—	
1	921	13	—	—	—	
2	1606	44	—	—	—	
1	970	35	—	—	—	
4	3175	100	1	1832	36	
19	16743	484	4	3850	71	
3	2431	76	—	—	—	
1	870	22	—	—	—	
1	838	21	—	—	—	
3	1650	60	1	873	8	
2	1472	34	—	—	—	
4	4432	111	—	—	—	

H.B. Table 4.4 (contd.)

Professional & Technical & College		Other Institution			
Institution	Students	Teacher	Institution	Students	Teacher
(19)	(20)	(21)	(22)	(23)	(24)
—	—	—	1236	17369	1236
—	—	—	124	1479	124
—	—	—	175	2462	175
—	—	—	175	2080	175
—	—	—	242	3090	242
—	—	—	126	1769	126
—	—	—	92	1104	92
—	—	—	252	4770	252
—	—	—	—	—	—
—	—	—	50	615	50
—	—	—	1996	23721	1996
—	—	—	270	2344	270
—	—	—	235	2997	235
—	—	—	173	2296	173
—	—	—	196	2635	196
—	—	—	215	3276	215
—	—	—	357	3840	357

H.B. Table No. 4.4 (contd.)

Year	Police Station	c.d. block/ M.C./M.N.A	Institution			Number
			(2)	(3)	(4)	
Sub-division	Station	M.C./M.N.A	Primary	Students	Teacher	
(1)	(2)	(3)	(4)	(5)	(6)	
	Lalgola	Lalgola	123	28904	376	
	B-gola	B-gola - I	70	20373	188	
	Ranitala	B-gola - II	69	14764	166	
	Islampore	Raninagar - I	72	20270	203	
	Raninagar	Raninagar - II	78	20802	205	
	Nabagram	Nabagram	148	24972	434	
	Msd-Jiaganj	M.J.Block	99	24118	344	
		Jia-Azi (M)	31	4737	110	
		M-bad (M)	33	3976	92	
			666	105631	2024	
Kandi	Kandi	Kandi	121	22371	431	
	Khargram	Khargram	146	24402	468	
	Burwan	Burwan	173	24849	454	
	Bharatpur	Bharatpur - I	99	15220	262	
	Salar	Bharatpur - II	93	14409	260	

H.B. Table 4.4 (contd.)

Institution	Middle		High		
	Students	Teacher	Institution	Students	
(7)	(8)	(9)	(10)	(11)	(12)
2	950	12	9	4550	69
1	670	6	3	2170	58
2	850	12	2	1630	44
40	11091	267	60	45592	819
5	2087	39	7	6355	108
7	1504	40	18	10530	199
15	3147	92	12	10610	170
4	1123	23	7	6226	94
6	1543	34	12	6516	140
3	1687	39	4	5355	57
68	29591	415	77	42997	1071
9	4135	58	13	6098	153
9	3623	57	8	4230	130
7	3270	43	9	5275	132
12	5450	70	8	4132	124
5	1815	30	12	7230	148
12	5270	71	12	6634	138

H.B. Table 4.4 (contd.)

Institution (13)	Higher secondary		College University		
	Students (14)	Teacher (15)	Institution (16)	Students (17)	Teacher (18)
1	950	38	—	—	—
1	850	36	1	79	8
3	3250	86	2	2898	55
14	13166	313	4	3271	49
1	770	27	—	—	—
3	2568	48	1	97	9
3	2757	79	—	—	—
2	1787	43	—	—	—
3	3434	68	1	304	5
2	1850	48	2	2870	35
27	22534	972	5	9924	157
1	900	29	—	—	—
1	875	20	—	—	—
3	1632	126	1	265	4
2	970	100	—	—	—
3	2627	131	—	—	—
5	3634	146	—	—	—

H.B. Table 4.4 (contd.)

Institution	Professional & Technical & College		Other Institution	
	Students	Teacher	Institution	Students
(19)	(20)	(21)	(22)	(23)
	(24)			
—	—	—	444	4949
—	—	—	—	—
—	—	—	106	1384
—	—	—	1601	24310
—	—	—	343	6440
—	—	—	411	5352
—	—	—	265	4494
—	—	—	296	4310
—	—	—	221	2766
—	—	—	65	948
—	—	—	1931	25298
1	84	5	282	2457
—	—	—	198	2738
—	—	—	381	5751
—	—	—	320	4510
2	546	39	245	3675
—	—	—	226	3180
				444
				—
				106
				1601
				343
				411
				265
				296
				221
				65
				1931
				282
				198
				381
				320
				245
				226

H.B. Table No. 4.4 (contd.) Number

Year	Police Station	c.d. block/ M.C./M.N.A	Institution	Primary Students	Teacher
(1)	(2)	(3)	(4)	(5)	(6)
Sadar		Kandi (M)	34	4380	149
	Barhampore		915	221693	3089
	Beldanga	Barhampore	229	53654	848
	Raninagar	Beldanga - I	103	27521	392
	Nawda	Beldanga - II	93	23661	286
	Hariharpara	Nawda	104	23203	285
	Damkol	Hariharpara	71	14260	172
	Jalangi	Damkol	127	39037	373
		Jalangi	96	27770	301
		B-pore (M)	82	10586	396
		Beldanga (M)	10	2001	36
	Total			2974	649146

H.B. Table 4.4 (contd.)

Institution	Middle		High		
	Students	Teacher	Institution	Students	Teacher
(7)	(8)	(9)	(10)	(11)	(12)
8	3278	44	7	4198	88
4	1872	30	7	4630	147
2	878	12	1	570	12
159	66406	975	258	173224	3308

H.B. Table 4.4 (contd.)

Institution	Higher secondary		College University		
	Students	Teacher	Institution	Students	Teacher
(13)	(14)	(15)	(16)	(17)	(18)
4	3637	138	—	—	—
6	6137	210	3	7314	135
2	2122	72	1	2345	18
77	66668	2132	16	21232	333

H.B. Table 4.4 (contd.)

Institution	Professional & Technical & College		Other Institution	
	Students	Teacher	Institution	Students
(19)	(20)	(21)	(22)	(23)
—	—	—	221	2120
5	678	86	26	520
—	—	—	32	347
8	1308	130	6764	90698
				6764

Source : 1. D.I. of Schools (PE & SE)
 2. Sarbick, Sakhrata Prasar Samitee : Msd
 3. Principal of all Collages, MSD

**Number of Institutions, Students and Teachers
in the District of Murshidabad in the year 1998-99 & 1999-2000.**

H.B. Table No. 4.4					Number
Year	Police	c.d. block/			
Sub-division	Station	M.C./M.N./A	Primary	Students	Teacher
(1)	(2)	(3)	(4)	(5)	(6)
1999-00					
Jangipure	Farakka	Farakka	696	173762	2273
	Samsarganj	Samsarganj	84	25612	269
	Suti	Suti - I	77	20927	256
	Suti	Suti - II	72	15789	206
	R.N.ganj	R.N.ganj - I	82	22938	261
	R.N.ganj	R.N.ganj - II	84	19005	280
		Sagardighi	87	23705	279
		Dhulion (M)	150	31494	534
		Jangipur (M)	29	7341	91
Lalbagh			31	6951	97
			743	177049	2453

H.B. Table 4.4 (contd.)

Institution	Middle		Teacher	Institution	High	
	Students	Teacher			Students	Teacher
(7)	(8)	(9)	(10)	(11)	(12)	
29	14467	185	52	34214	627	
3	1795	16	7	1599	86	
3	1421	18	5	2956	57	
1	545	6	7	1424	61	
3	1490	20	6	4809	74	
6	3016	36	1	569	48	
3	1438	17	7	5590	78	
8	3590	57	17	14933	199	
2	1172	15	1	1280	13	
—	—	—	1	1054	11	
22	10159	127	71	62179	873	
4	1800	27	12	9127	164	
1	528	6	8	6002	82	
2	626	12	7	7224	88	
2	1170	14	7	6520	80	
3	946	16	7	6898	88	
2	1307	8	9	8972	65	

H.B. Table 4.4 (contd.)

Institution	Higher secondary		College		University	
	Students	Teacher	Institution	Students	Teacher	Teacher
(13)	(14)	(15)	(16)	(17)	(18)	(18)
17	14273	420	3	4145	61	61
2	1490	44	1	271	9	9
3	1947	55	—	—	—	—
1	1012	22	—	—	—	—
1	1048	30	1	1919	17	17
2	1956	44	—	—	—	—
1	925	14	—	—	—	—
2	1705	57	—	—	—	—
1	980	37	—	—	—	—
4	3210	117	1	1955	35	35
19	17100	468	4	3948	87	87
3	2503	76	—	—	—	—
1	875	22	—	—	—	—
1	860	21	—	—	—	—
3	1690	60	1	932	9	9
2	1510	35	—	—	—	—
1	955	18	—	—	—	—

H.B. Table 4.4 (contd.)

		Professional & Technical & College		Other Institution	
Institution	Students	Teacher	Institution	Students	Teacher
(19)	(20)	(21)	(22)	(23)	(24)
—	—	—	1236	15387	1236
—	—	—	124	1173	124
—	—	—	175	2819	175
—	—	—	175	1825	175
—	—	—	242	2437	242
—	—	—	126	1641	126
—	—	—	92	1007	92
—	—	—	252	3597	252
—	—	—	—	—	—
—	—	—	50	888	50
—	—	—	2074	43065	2074
—	—	—	292	3911	292
—	—	—	235	5015	235
—	—	—	173	5934	173
—	—	—	196	7509	196
—	—	—	241	4186	241
—	—	—	380	3771	380

H.B. Table No. 4.4 (contd.)		Number			
Year	Police	c.d. block/			
Sub-division	Station	M.C./M/N.A	Institution	Students	Teacher
(1)	(2)	(3)	(4)	(5)	(6)
	Lalgola	Lalgola	126	30783	438
	B-gola	B-gola - I	76	22480	240
	Ranitala	B-gola - II	71	17172	209
	Islampore	Raninagar - I	74	23088	249
	Raninagar	Raninagar - II	83	23244	237
	Msd-Jiaganj	Msd-Jiaganj	101	26027	381
	Nabagram	Nabagram	148	25724	495
		Jia-Azi (M)	31	4604	108
		M-bad (M)	33	3927	96
			666	113443	2160
Kandi	Khargram	Khargram	146	27552	485
	Burwan	Burwan	173	24718	487
	Kandi	Kandi	121	22992	462
	Bharatpur	Bharatpur - I	99	16525	288
	Sadar	Bharatpur - II	93	16060	292
		kandi (M)	34	5596	146

H.B. Table 4.4 (contd.)

Higher secondary		College University			
Institution	Students	Teacher	Institution	Students	Teacher
(13)	(14)	(15)	(16)	(17)	(18)
4	4522	111	—	—	—
3	3320	88	1	93	13
1	865	37	2	2923	65
15	14356	353	4	3316	45
3	2622	47	—	—	—
3	2777	77	1	167	10
2	1785	79	2	2797	30
2	1805	43	—	—	—
3	3456	65	1	352	5
2	1911	42	—	—	—
27	23154	985	6	9700	171
1	895	21	—	—	—
3	1652	128	—	—	—
2	965	100	1	255	3
3	2656	131	—	—	—
1	1018	32	—	—	—
5	3734	148	1	151	8

H.B. Table 4.4 (contd.)

Institution	Professional & Technical & College		Other Institution		
	Students	Teacher	Institution	Students	Teacher
(19)	(20)	(21)	(22)	(23)	(24)
—	—	—	451	10920	451
—	—	—	—	—	—
—	—	—	106	1819	106
—	—	—	1601	19055	1601
—	—	—	343	4648	343
—	—	—	411	4170	411
—	—	—	265	3873	265
—	—	—	296	2953	296
—	—	—	221	2568	221
—	—	—	65	843	65
8	1221	122	1935	29776	1935
1	83	6	282	5245	282
—	—	—	198	2422	198
—	—	—	381	8162	381
—	—	—	320	4356	320
2	415	55	245	3940	245
—	—	—	226	1669	226

H.B. Table No. 4.4 (contd.)

Number

Year	Police	c.d. block/			
Sub-division	Station	M.C./M.N.A	Institution	Students	Teacher
(1)	(2)	(3)	(4)	(5)	(6)
Barhampore				235246	3458
	Beldanga	Beldanga - I	125	28737	410
	Rainagar	Beldanga - II	98	24182	325
	Nowda	Nowda	106	24333	321
	Hariharpara	Hariharpara	71	26584	359
	Barhampore	Barhampore	214	44579	828
	Domkal	Domkal	134	45712	453
	Jalangi	Jalangi	103	28325	352
		B-pore (M)	82	9551	370
		Beldanga (M)	10	3243	40
Total			3048	699500	10344

H.B. Table 4.4 (contd.)

Institution	Middle			High		
	Students	Teacher	Institution	Students	Teacher	Institution
(7)	(8)	(9)	(10)	(11)	(12)	
8	3885	44	7	4204	90	
4	2098	30	7	5720	148	
2	1112	12	1	776	12	
156	69174	957	263	189782	3341	

H.B. Table 4.4 (contd.)

Higher secondary			College University		
Institution	Students	Teacher	Institution	Students	Teacher
(13)	(14)	(15)	(16)	(17)	(18)
4	3802	139	—	—	—
6	6214	214	3	6670	124
2	2218	72	1	2624	36
78	68883	2226	17	21109	364

H.B. Table 4.4 (contd.)

		Professional & Technical & College		Other Institution	
Institution	Students	Teacher	Institution	Students	Teacher
(19)	(20)	(21)	(22)	(23)	(24)
—	—	—	224	3044	224
5	723	61	26	163	26
—	—	—	33	775	33
8	1221	122	6846	90698	6784

Source : 1. D.I. of Schools (Primary) MSD.
 2. D.I. of Schools (Secondary) MSD.
 3. Sarbick Sakhrata Prasar Samittee, MSD.

**Percentage of literacy in rural and urban areas of the
district of Murshidabad**

H.B. Table No. 4.5		Percentage		
Year	C.D. block/ & Municipality (M)	Urban	Female	Total
(1)	(2)	(3)	(4)	(5)
Jangipur	Farakka	56.72	34.46	46.80
	Samsarganj	77.78	61.43	70.29
	Suti - I	42.78	16.24	29.17
	Suti - II	—	—	—
	R. N. ganj - I	46.55	23.76	35.26
	R. N. ganj - II	—	—	—
	Sagardighi	47.53	22.66	33.99
	Dhulion (M)	—	—	—
	Jangipur (M)	56.51	29.84	43.22
		66.89	49.07	58.22
		69.83	54.99	62.56
Lalbagh	Lalgola	58.49	40.80	49.88

H.B. Table 4.5 (contd.) Percentage

	Rural			Total		
	Male	Female	Total	Male	Female	Total
	(6)	(7)	(8)	(9)	(10)	(11)
40-27		20-22	30-43	43-26	23-86	33-96
40-00		17-30	28-90	45-32	22-87	34-94
39-20		16-19	27-74	39-57	16-20	27-92
38-52		19-53	29-17	38-52	19-53	29-17
35-25		15-86	25-78	39-88	19-15	29-69
44-32		23-31	33-95	44-32	23-36	33-95
37-06		18-88	28-11	37-78	19-21	28-62
44-33		27-03	35-94	44-33	27-03	35-94
—		—	—	56-51	29-84	43-22
—		—	—	66-89	49-07	58-22
41-31		25-41	33-67	43-91	28-20	36-35
41-25		25-04	33-48	43-29	26-96	35-44
35-85		22-42	29-36	35-85	22-42	29-36
32-37		20-55	36-72	32-37	20-55	26-72
41-19		26-96	34-35	41-19	26-96	34-35
37-87		23-61	31-12	37-87	23-61	31-12
44-46		27-25	36-26	44-66	27-25	36-26

H.B. Table No. 4.5 (contd.) Percentage

Year	C.D. block/ Sub-division & Municipality (M)	Urban		Total
		Male	Female	
(1)	(2)	(3)	(4)	(5)
	B-gola - I	—	—	—
	B-gola - II	—	—	—
	Raninagar - I	—	—	—
	Raninagar - II	—	—	—
	MSD - Jiaganj	—	—	—
	Nabagram	—	—	—
	Murshidabad (M)	70.96	56.82	63.99
	Jiaganj Azimganj (M)	75.11	61.19	68.30
		70.85	54.52	63.02
Kandi	Khargram	—	—	—
	Burwan	—	—	—
	Kandi	—	—	—
	Bharatpur - I	—	—	—
	Bharatpur - "	—	—	—
	Kandi (M)	70.85	54.52	63.02
Sadar		84.21	72.60	78.52

	Rural				Total				Percentage			
	Male	Female	Total	Male	Female	Total	Male	Female		Total		
	(6)	(7)	(8)	(9)	(10)	(11)	(12)	(13)		(14)		
51-73	29.96	41.18	51.73	29.96	41.18	51.73	29.96	41.18	51.73	29.96	41.18	51.73
—	—	—	70.96	56.82	63.99	70.96	56.82	63.99	70.96	56.82	63.99	70.96
—	—	—	75.11	61.19	68.30	75.11	61.19	68.30	75.11	61.19	68.30	75.11
50-21	29.52	40.20	51.24	29.52	40.20	51.24	29.52	40.20	51.24	29.52	40.20	51.24
47.49	25.71	36.95	47.49	25.71	36.95	47.49	25.71	36.95	47.49	25.71	36.95	47.49
55.77	33.05	44.76	55.77	33.05	44.76	55.77	33.05	44.76	55.77	33.05	44.76	55.77
46-80	24.72	36.14	46.80	24.72	36.14	46.80	24.72	36.14	46.80	24.72	36.14	46.80
47.77	28.59	38.53	47.77	28.59	38.53	47.77	28.59	38.53	47.77	28.59	38.53	47.77
52.61	36.92	44.96	52.61	36.92	44.96	52.61	36.92	44.96	52.61	36.92	44.96	52.61
—	—	—	70.85	54.52	63.62	70.85	54.52	63.62	70.85	54.52	63.62	70.85
43-81	30.49	37.46	47.86	30.49	37.46	47.86	30.49	37.46	47.86	30.49	37.46	47.86
46-00	30.21	38.59	46.00	30.21	38.59	46.00	30.21	38.59	46.00	30.21	38.59	46.00
42-62	27.51	35.44	42.62	27.51	35.44	42.62	27.51	35.44	42.62	27.51	35.44	42.62
43-51	33.39	38.66	43.51	33.39	38.66	43.51	33.39	38.66	43.51	33.39	38.66	43.51
41-75	30.86	36.55	41.75	30.86	36.55	41.75	30.86	36.55	41.75	30.86	36.55	41.75
48-61	33.65	63.12	49.98	33.65	63.12	49.98	33.65	63.12	49.98	33.65	63.12	49.98
39-63	28.13	34.13	39.63	28.13	34.13	39.63	28.13	34.13	39.63	28.13	34.13	39.63

H.B. Table No. 4.5 (contd.)

Year	C.D. block/ Sub-division & Municipality (M)	Urban		Total	Percentage
		Male	Female		
(1)	(2)	(3)	(4)	(5)	(5)
	Beldanga - I	—	—	—	—
	Beldanga - II	—	—	—	—
	Nawda	—	—	—	—
	Murshidabad	—	—	—	—
	Barhampore	83.14	67.15	75.28	—
	Dornikal	—	—	—	—
	Jalangi	—	—	—	—
	Beldanga (M)	71.60	58.05	64.97	—
	Barhampore (M)	86.42	75.53	81.09	—
	District	69.12	52.12	60.80	—

H.B. Table 4.5 (contd.)

Percentage

	Rural			Total		
	Male (6)	Female (7)	Total (8)	Male (9)	Female (10)	Total (11)
43-08	—	28.78	36.26	43.08	28.78	36.20
—	—	—	—	71.60	58.05	64.97
—	—	—	—	86.42	75.53	81.09
43-68	—	26.77	35.52	46.42	29.57	38.28

**Libraries, reading rooms and total literacy centres in the
district of Murshidabad.**

H.B. Table No. 4.6						Number
Year	Police	c.d. block/ M.C./M.N.A				
Sub-division	Station		Public library	Free reading room	Total literacy centre	
(1)	(2)	(3)	(4)	(5)	(6)	(6)
1995-96			157	157	157	23,862
1996-97			157	157	157	23,116
1997-98			157	157	157	5557
1998-99			157	157	157	6764
1999-00			157	157	157	6846
1998-99						
Jangipur	Farakka	Farakka	41	41	41	1236
	Samsarganj	Samsarganj	6	6	6	124
	Samsarganj	Samsarganj	5	5	5	175

H.B. Table No. 4.6 (contd.)

Number

Year	Police	c.d. block/	Station	M.C./M/N.A	Public library	Free reading room	Total literacy centre
(1)	(2)	(3)	(4)	(5)	(6)	(7)	(8)
	Suti	Suti - I	6	6	6	175	
	Suti	Suti - II	5	5	5	242	
	R.N.ganj	R.N.ganj - I	6	6	6	126	
	R. N. ganj	R. N. ganj - II	5	5	5	92	
	Sagardighi	Sagardighi	6	6	6	252	
		Dhulion (M)	1	1	1	—	
		Jangipur (M)	1	1	1	50	
			42	42	42	1996	
Lalbagh	Lalgola	Lalgola	6	6	6	270	
	B-gola	B-gola - I	5	5	5	235	
	Ranitala	B-gola - II	4	4	4	173	
	Islampore	Raninagar - I	5	5	5	196	
	Raninagar	Raninagar - II	6	6	6	215	

H.B. Table No. 4.6 (contd.)

Number

Year	Police	c.d. block/				
Sub-division	Station	M.C./M.N.A				
(1)	(2)	(3)	(4)	(5)	(6)	
	Nabagram	Nabagram	7	7	444	
	Msd-Jiaganj	M-J-Block	7	7	357	
		Jia-Azim (M)	1	1	106	
		Murshidabad (M)	1	1	—	
Kandi			31	31	1601	
	Kandi	Kandi	7	7	265	
	Khargram	Khargram	5	5	343	
	Burwan	Burwan	6	6	411	
	Bharatpur - I	Bharatpur - I	5	5	296	
	Sadar	Bharatpur - II	5	5	221	
		Kandi (M)	3	3	65	
Barhampore	Barhampore		43	43	1931	
	Barhampore	Barhampore	6	6	245	

H.B. Table No. 4.6 (contd.)

Number

Year	Police	c.d. block/ M.C./M.N.A	(1)	(2)	(3)	(4)	(5)	(6)
Sub-division	Station					Public library	Free reading room	Total literacy centre
			(1)	(2)	(3)	(4)	(5)	(6)
	Suti	Suti - II				5	5	242
	R.N.ganj	R.N.ganj - I				6	6	126
	R. N. ganj	R. N. ganj - II				5	5	92
	Sagarighi	Sagarighi				6	6	252
		Dhulion (M)				1	1	—
		Jangipur (M)				1	1	50
Lalbagh						42	42	2074
	Lalgola	Lalgola				6	6	292
	B-gola	B-gola - I				5	5	235
	Ranitala	B-gola - II				4	4	173
	Islampore	Raninagar - I				5	5	196
	Raninagar	Raninagar - II				6	6	241
	Nabagram	Nabagram				7	7	451

H.B. Table No. 4.6 (contd.)

Number

Year	Police	c.d. block/				
Sub-division	Station	M.C./M.N.A				
(1)	(2)	(3)	(4)	(5)	(6)	
	Msd-Jiaganj	M-J-Block	7	7	380	
		Jia-Azim (M)	1	1	106	
		Murshidabad (M)	1	1	—	
Kandi			31	31	1601	
	Kandi	Kandi	7	7	265	
	Khargram	Khargram	5	5	343	
	Burwan	Burwan	6	6	411	
	Bharatpur	Bharatpur - I	5	5	296	
	Sadar	Bharatpur - II	5	5	221	
		Kandi (M)	3	3	65	
Barhampore			43	43	1935	
	Barhampore	Barhampore	6	6	245	
	Beldanga	Beldanga - I	5	5	282	

H.B. Table No. 4.6 (contd.)

Number

Year	Police Station	c.d. block/ M.C./M.N.A	(2)	(3)	(4)	(5)	(6)
Sub-division			Public library	Public library	Free reading room	Total literacy centre	
(1)			(2)	(3)	(4)	(5)	(6)
	Raninagar	Beldanga - II	5	5	5	198	
	Nawda	Nawda	5	5	5	381	
	Hariharpara	Hariharpara	6	6	6	320	
	Darnkol	Darnkol	6	6	6	226	
	Galangi	Galangi	7	7	7	224	
		Barhampore (M)	2	2	2	26	
		Beldanga (M)	1	1	1	33	

130

Sources : 1. District library officer, Msd.
2. Dist. Social Education Officer.

Cinema houses in the District of Murshidabad.

H.B. Table No. 4.7		Number			
Year	Police	c.d. block/			
Sub-division	Station	M.C./M.N.A	No. of cinema houses	Sitting capacity (Number)	Total tax collected (in Rs.)
(1)	(2)	(3)	(4)	(5)	(6)
1995-96			42	24519	4152131
1996-97			42	24700	5528808
1997-98			42	24710	5262264
1998-99			47	25482	5596493
1999-00			44	24454	6081890
1998-99					
Jangipur	Farakka	Farakka	10	6457	1627143
	Samsarganj	Samsarganj	1	809	195080
	Suti	Suti - I	3	2003	417600
	Suti	Suti - II	--	--	--
			2	1113	369525

H.B. Table No. 4.7 (contd.)

Year	Police	c.d. block/ M.C./M.N.A	No. of cinema houses	Sitting capacity (Number)	Total tax collected (in Rs.)	Number
(1)	(2)	(3)	(4)	(5)	(6)	
	R.N.ganj	R.N.ganj - I	—	—	—	—
	R. N. ganj	R. N. ganj - II	—	—	—	—
	Sagardighi	Sagardighi	1	510	85300	13
		Jangipur (M)	2	1322	353298	3
		Dhulion (M)	1	700	206340	
			9	3622	668178	
Laibagh	Laigola	Laigola	2	941	230713	
	B-gola	B-gola - I	—	—	—	
	Ranitala	B-gola - II	—	—	—	
	Islampore	Raninagar - I	3	961	186080	
	Raninagar	Raninagar - II	1	360	56778	
	Msd-Jiaganj	M-J-Block	—	—	—	
	Nabagram	Nabagram	1	350	32342	

H.B. Table No. 4.7 (contd.)

Number

Year	Police	c.d. block/				
Sub-division	Station	M.C./M.N.A.	No. of cinema houses	Sitting capacity (Number)	Total tax collected (in Rs.)	
(1)	(2)	(3)	(4)	(5)	(6)	
Kandi		Murshidabad (M)	—	—	—	—
		Jia-Azim (M)	2	1010	162265	—
		Kandi	8	3638	475716	—
		Khargram	3	1145	52782	—
		Burwan	2	850	103299	—
		Bharatpur - I	—	—	—	—
Barhampore		Bharatpur - II	1	573	94323	—
		Kandi (M)	2	1070	225312	—
		Barhampore	20	11765	2825456	—
		Hariharpara	2	1300	123622	—
		Beldanga - I	—	—	—	—
		Beldanga - II	—	—	—	—

H.B. Table No. 4.7 (contd.)

Number

Year	Police	c.d. block/						
Sub-division	Station	M.C./M.N.A						
(1)	(2)	(3)	(4)	(5)	(6)			
	Rajinagar	Beldanga - II	2	1095	93088			
	Nawda	Nawda	4	1700	131853			
	Jalangi	Jalangi	2	1000	17530			
	Domkal	Domkal	2	758	56836			
Berhampore		Beldanga (M)	4	2628	432054			
		Berhampore (M)	4	3284	1970473			
Total			47	25482	5596493			
1999-00								
Jangipur								
	Farakka	Farakka	10	6457	1750739			
	Samsarganj	Samsarganj	1	809	216760			
	Suti	Suti - I	3	2003	345476			
			—	—	—			

H.B. Table No. 4.7 (contd.)

Year	Police Station	c.d. block/ M.C./M.N.A	No. of cenema houses	Sitting capacity (Number)	Total tax collected (in Rs.)	Number
(1)	(2)	(3)	(4)	(5)	(6)	(6)
	Suti	Suti - II	2	1113	428315	
	R.N.ganj	R.N.ganj - I	—	—	—	
	R. N. ganj	R. N. ganj - II	—	—	—	
	Sagardighi	Sagardighi	1	510	136068	
		Jangipur (M)	2	1322	405304	
		Dhulion (M)	1	700	218816	
			7	3022	738432	
Lalbagh	Lalgola	Lalgola	2	841	217710	
	B-gola	B-gola - I	—	—	—	
	Ranitala	B-gola - II	—	—	—	
	Islampore	Raninagar - I	1	361	283427	
	Raninagar	Raninagar - II	1	360	52838	
	Msd-Jiaganj	M-J-Block	—	—	—	

H.B. Table No. 4.7 (contd.)

Year	Police	c.d. block/ M.C./M.N.A	No. of cinema houses	Sitting capacity (Number)	Total tax collected (in Rs.)	Number
(1)	(2)	(3)	(4)	(5)	(6)	
Kandi	Nabagram	Nabagram	1	350	34261	
		Murshidabad (M)	—	—	—	136
		Jia-Azirn (M)	2	1010	150196	
		Kandi	7	3338	528807	
		Khargram	2	795	56512	
		Burwan	2	900	126965	
		Bharatpur - I	—	—	—	
		Bharatpur - II	1	573	79282	
		Sadar	2	1070	266048	
		Kandi (M)	20	11637	3063912	
Barhampore	Barhampore	Barhampore	—	—	—	

H.B. Table No. 4.7 (contd.)

Year	Police	c.d. block/	Number		
Sub-division	Station	M.C./M.N.A			
(1)	(2)	(3)	(6)		
		No. of cinema houses	Sitting capacity (Number)		
		(4)	(5)		
			Total tax collected (in Rs.)		
	Hariharpara	Hariharpara	2	1300	136192
	Beldanga	Beldanga - I	—	—	—
	Rajinagar	Beldanga - II	2	1095	112100
	Nowda	Nowda	4	1700	247915
	Jalangi	Jalangi	2	1000	37130
	Domkal	Domkal	3	1359	153880
		Beldanga (M)	4	2628	566712
		Berhampore (M)	3	2555	1809983
Total			44	24454	6081890

Source : Agricultural income tax Officer & Msd.
Entertainment Tax officer

Newspapers and Periodicals published in the district of Murshidabad

H.B. Table : 4.8 **Number**

Year as on 31st March	Daily	Weekly	Fortnightly	Monthly	Others	Total
(1)	(2)	(3)	(4)	(5)	(6)	(7)
1996	—	9	11	1	4	25
1997	—	14	10	1	4	29
1998	—	11	14	1	6	32
1999	—	11	15	1	7	34
2000	—	11	15	1	9	36
Language						
1998-99						
Bengali	—	11	15	1	7	34
English	—	—	—	—	—	—
Hindi	—	—	—	—	—	—
Urdu	—	—	—	—	—	—
Others	—	—	—	—	—	—
Total	—	11	15	1	7	34
1999-2000						
Bengali	—	11	15	1	9	36

H.B. Table : 4.8 (contd.)

Year as on 31st March	Number					Total
	Daily (1)	Weekly (2)	Forthnightly (3)	Monthly (4)	Others (5)	
English	—	—	—	—	—	—
Hindi	—	—	—	—	—	—
Urdu	—	—	—	—	—	—
Others	—	—	—	—	—	—
Total	—	11	15	1	9	36

Source : District Information & Cultural Officer Msd.

V – Agriculture
Some classification of land utilization statistics of the
district of Murshidabad.

H.B. Table : 5.1 In thousand hectares

Year	total according to D.L.R. W. Bengal	forest according to state forest deptt.	Current fallow	Other fallow land other than current fallow	net cropped area
(1)	(2)	(3)	(4)	(5)	(6)
1995-96	532.379	0.771	3.056	1.292	407.193
1996-97	532.377	0.771	3.080	1.100	407.154
1997-98	532.377	0.771	2.228	0.795	408.296
1998-99	532.500	0.771	2.132	0.845	408.320
1999-00	532.500	0.771	2.500	0.155	417.997

Source : Directorate of agriculture, Govt. of W. Bengal

**Distribution of operational holding according to size class in the
district of Murshidabad**

Table - 5.1 (a) (area in hectare)

Year	Size Class						
	Marginal		Small		Semi-medium		
	No. Of holding	Area of holding	No. of holding	Area of holding	No. of holding	Area of holding	Area of holding
(1)	(2)	(3)	(4)	(5)	(6)	(7)	
1990-91	466652	182518	121045	158911	42088	106326	
1995-96	471618	206414	111753	150343	36152	87605	

Table - 5.1 (a) (contd.) (area in hectare)

		Size Class					
Marginal		Small		Semi-medium			
No. Of holding	Area of holding	No. of holding	Area of holding	No. of holding	Area of holding	Average size of holding	(in hect)
(8)	(9)	(10)	(11)	(12)	(13)	(14)	
2789	13596	76	993	632650	4623	0.73	
2356	16208	64	773	622843	461343	0.74	

142

Source : Agricultural census, W. Bengal

Note : -

Marginal - below 1.0 acre.

small - 1.0 acre & above but less than 2.0 acres.

Semi-medium - 2.0 acres & above but less than 4.0 acres.

Medium - 4.0 acres and above but less than 10.0 acres.

Large - 10.0 acres and above.

Area of vested agricultural land distributed and number of beneficiaries in the district of Murshidabad

H.B. Table : 5.1(b) In thousand hectares

Year	Area of land distributed (in hectare)	Number of beneficiaries			Total
		Scheduled castes	Scheduled tribes	Others	
(1)	(2)	(3)	(4)	(5)	(6)
30-9 1995	14450.26	25250	7037	89405	121692
30-9 1996	14611.39	25470	7172	91582	124224
31-1 1997	162119.58	27087	7292	98440	132799
30-9 1998	17019.65	29092	7292	98758	135142
30-9 1999	17019.65	29092	7301	99826	136219

Source : Board of Revenue, W. Bengal

Area under principal crops in the district of Murshidabad

Crops	thousand hectares					
	(1)	(2)	(3)	(4)	(5)	(6)
Food Grain						
1. Rice	341.3	337.0	345.3	363.0	388.1	
Aus	51.5	40.3	43.5	53.2	51.5	
Aman	215.0	219.0	220.0	218.7	236.5	
Boro	74.8	77.7	81.8	91.1	100.1	
2. Wheat	113.7	124.7	122.7	122.5	124.5	
3. Barley	1.8	1.6	1.7	1.7	1.6	
4. Maize	0.2	0.1	0.3	0.2	0.5	
5. Other cereals	0.1	0.6	0.9	0.5	0.5	
Total cereals	457.1	464.0	470.9	487.9	515.2	
6. Gram	7.1	7.1	6.9	7.1	6.7	
7. Tur	1.2	0.7	0.3	0.2	0.6	
8. Other pulses	33.5	36.8	35.8	33.7	35.4	
Total pulses	41.8	44.6	43.0	41.0	42.7	
Total food grains	498.9	508.6	513.9	528.99	557.9	

Table : 5.2 (contd.) thousand hectares

Crops	1995-96	1996-97	1997-98	1998-99	1999-2000
(1)	(2)	(3)	(4)	(5)	(6)
Oilseeds :					
1. Rape & mustard	46.6	49.5	49.5	53.6	56.1
2. Linseeds	1.8	1.7	1.7	1.4	1.0
3. Other oilseeds	4.0	4.1	4.2	4.7	4.5
Total oilseeds	52.4	55.3	55.4	59.7	61.6
Fiber :					
1. Jute	125.4	138.5	135.4	140.4	141.6
2. Mesta	0.2	—	—	0.2	0.4
3. Other fiber	—	—	—	—	..
Total fiber	125.6	138.5	135.4	140.6	..
Miscellaneous crop :					
1. Sugar cane	5.4	5.7	7.6	7.9	6.8
2. Potato	7.0	7.5	7.0	8.6	8.7
3. Tobacco	—	—	—	—	—
4. Tea	—	—	—	—	—

thousand hectares

Table : 5.2 (contd.)

Crops	1995-96	1996-97	1997-98	1998-99	1999-2000
(1)	(2)	(3)	(4)	(5)	(6)
5. Chillies (dry)	3.4	3.1	3.3	3.8	4.5
6. Ginger	0.2	0.2	0.2	0.2	0.2
Total miscellaneous crops	16.0	16.5	18.1	20.5	20.2

(a) = less than 50 hectares

Sources : 1. Directorate of agriculture
Govt. of W. Bengal
2. B.A.E. & Statistics
Govt. of W. Bengal

Production of principal crops in the district of Murshidabad

Table : 5.3

Crops	thousand hectares					
	(1)	(2)	(3)	(4)	(5)	(6)
	1995-96	1996-97	1997-98	1998-99	1999-2000	
Food Grain						
1. Rice	738.0	908.9	896.8	994.0	871.3	
Aus	86.6	63.9	65.0	91.8	83.4	
Aman	382.9	578.2	540.3	534.3	450.6	
Boro	268.5	266.8	291.5	367.9	337.3	
2. Wheat	278.1	329.4	281.8	279.7	293.6	
3. Barely	2.3	2.4	2.0	2.3	1.4	
4. Maize	0.2	0.1	0.7	0.6	1.0	
5. Other cereals	0.1	0.3	0.1	0.3	(b)	
Total cereals	1018.7	1241.1	1181.4	1276.9	1167.3	
6. Gram	7.7	6.7	6.8	4.4	6.8	
7. Tur	0.9	0.7	0.3	0.2	0.7	
8. Other pulses	27.8	30.2	29.3	31.3	29.2	
Total pulses	36.4	37.6	36.4	35.9	36.7	
Total food grains	1055.1	1278.7	1217.8	1312.8	1204.0	

Table : 5.3 (contd.).

Crops	thousand hectares					
	(1)	(2)	(3)	(4)	(5)	(6)
	1995-96	1996-97	1997-98	1998-99	1999-2000	
Oilseeds :						
1. Rape & mustard	38.9	51.1	41.8	44.5	47.6	
2. Linseeds	1.1	0.4	0.5	0.2	0.6	
3. Other oilseeds	4.5	5.1	2.6	5.5	3.4	
Total oilseeds	44.5	56.6	44.9	50.2	51.6	
Fiber :						
1. Jute	1534.9	1867.6	1791.6	1982.8	1943.3	
2. Mesta	1.4	—	—	2.1	4.0	
3. Other fiber	—	—	—	—	—	
Total fiber	1536.3	1867.6	1791.6	1984.9	—	
Miscellaneous crop :						
1. Sugar cane	406.1	400.3	491.3	517.4	391.9	
2. Potato	139.4	159.0	141.5	169.8	178.3	
3. Tobacco	—	—	—	—	—	
4. Tea	—	—	—	—	—	

Table : 5.3 (contd.)

Crops	thousand hectares					
	1995-96	1996-97	1997-98	1998-99	1999-2000	
(1)	(2)	(3)	(4)	(5)	(6)	
5. Chillies (dry)	6.4	4.1	5.0	5.0	5.0	6.0
6. Ginger	0.2	0.2	0.2	0.2	0.2	0.3
Total miscellaneous crops	552.1	563.6	638.0	692.4	692.4	576.5

* Production in thousand bales of 180 kgs each.

(x) In terms of gur

(b) Less than 50 tonnes

Sources : 1. Directorate of agriculture
Govt. of W. Bengal

2. B.A.E. & Statistics
Govt. of W. Bengal

Yield rate of principal crops in the district of Murshidabad

Crops	Kilogram per hectare					
	(1)	(2)	(3)	(4)	(5)	(6)
	1995-96	1996-97	1997-98	1998-99	1999-2000	
Food Grains						
1. Rice	2163	2697	2597	2739	2245	
Aus	1684	1587	1495	1726	1621	
Aman	1781	2640	2456	2444	1906	
Boro	3589	3434	3563	4037	3368	
2. Wheat	2445	2641	2296	2284	2359	
3. Barely	1281	1503	1065	1409	966	
4. Maize	1102	1085	1399	3174	2091	
5. Other cereals	1000	500	111	600	700	
Total cereals	2229	2675	2509	2617	2266	
6. Gram	1085	944	993	615	1017	
7. Tur	796	1057	965	801	1213	
8. Other pulses	830	823	818	929	1036	
Total pulses	870	845	846	877	861	
Total food grains	2115	2514	2370	2482	2158	

Table : 5.3 (a) (contd.)

Crops	Kilogram per hectare					
	1995-96	1996-97	1997-98	1998-99	1999-2000	
(1)	(2)	(3)	(4)	(5)	(6)	
Oilseeds :						
1. Rape & mustard	835	1033	844	830	849	
2. Linseeds	600	219	300	167	536	
3. Other oilseeds	1130	1244	619	1170	755	
Total oilseeds	848	1024	809	841	837	
Fiber :						
1. Jute	12.2	13.5	13.2	14.1	13.7	
2. Mesta	8.7	—	—	9.6	11.3	
3. Other fiber	—	—	—	—	..	
Total fiber	12.2	13.5	13.2	14.1	..	
Miscellaneous crop :						
1. Sugar cane	75358	70429	65055	65489	57581	
2. Potato	20011	21169	20319	19765	20560	
3. Tobacco	—	—	—	—	—	
4. Tea	—	—	—	—	—	

Table : 5.3 (a) (contd.)

Crops	Kilogram per hectare					
	1995-96 (1)	1996-97 (2)	1997-98 (3)	1998-99 (4)	1999-2000 (5)	1999-2000 (6)
5. Chillies (dry)	1848	1330	1520	1338	1337	1337
6. Ginger	1026	903	859	914	1071	1071
Total miscellaneous crops	34506	34158	35249	33776	28539	28539

* In bales / hectare

Sources : 1. Directorate of agriculture
Govt. of W. Bengal

2. B.A.E. & Statistics
Govt. of W. Bengal

**Yieldrate of some selected crops in the
district of Murshidabad and W. Bengal.**

Crops	Kilogram per heacture			
	1995 - 96		1996 - 97	
	District	West Bengal	District	West Bengal
(1)	(2)	(3)	(4)	(5)
Rice	2163	1997	2697	2179
Wheat	2445	2147	2641	2390
Gram	1085	1093	944	862
Jute	2196	1978	2430	2176
Rapeseed & Mustard	835	700	1033	891
Potato	20011	24000	21169	27000
Tea	—	1557 (R)	—	1605 (R)

Table - 5.3 (b) (contd.) Kilogram per heacture

1997-98		1998-99		1999-2000	
District	W. Bengal	District	W. Bengal	District	W. Bengal
(6)	(7)	(8)	(9)	(10)	(11)
2579	2243	2739	2255	2245	2237
2296	2206	2284	2117	2359	2336
993	667	615	815	1017	825
2376	2118	2538	2168	2466	2227
844	767	830	731	849	805
20319	21000	19765	21000	20560	23689
—	1641 (E)	—	1878 (E)	—	—

Index number of agriculture area, production and productivity in the district of Murshidabad

Table - 5.3 (C) Base : Triennium ending crop year 1971-72 = 100

Year	Area			Production			Productivity		
	Cereals	all combined	(3)	cereals	all combined	(5)	cereals	all combined	(7)
(1)	(2)	(3)	(4)	(5)	(6)	(7)			
1995-96	120.34	107.94	198.34	204.32	164.82	189.29			
1996-97	122.08	111.92	242.73	248.13	198.83	221.70			
1997-98	123.85	112.51	233.16	239.65	188.26	213.00			
1998-99	128.51	116.78	253.49	262.04	197.25	224.39			
1999-00	135.55	121.69	229.11	242.33	169.02	199.14			

Index number of agriculture area, production and productivity in the district of Murshidabad

Table - 5.3 (D) Base : Triennium ending crop year 1981-82 = 100

Year	Area			Production			Productivity		
	Cereals	all combined	(3)	cereals	all combined	(5)	cereals	all combined	(7)
(1)	(2)	(3)	(4)	(5)	(6)	(7)			
1995-96	108.21	104.18	171.99	174.58	158.94	167.58			
1996-97	109.89	108.34	206.22	206.59	187.66	190.69			
1997-98	111.52	108.95	198.83	202.23	178.29	185.61			
1998-99	115.55	113.00	216.83	217.03	187.65	192.07			
1999-00	122.03	117.78	195.74	201.61	160.40	171.18			

Source : Bureau of Applied Economics & Statistics
Government of W. Bengal

Classification of forest, area, outturn of forest produce and revenue
and expenditure of forest department in the district of Murshidabad

H.B. Table : 5.4

Year	1995-96	1996-97	1997-98	1998-99	1999-00	
(1)	(2)	(3)	(4)	(5)	(6)	(7)
1. Class of Forest	Unit					
Reserved Forest	area in hectare	91171.7	91171.7	91171.7	90110.0	90110.0
Protected Forest	"	657868.9	657868.9	657868.9	560930.0	560930.0
Unclassed State Forest	"
Khas Forest	"	118800.0	118800.0
Vested Wasted Land	"

H.B. Table : 5.4 (contd.)

Year	1995-96	1996-97	1997-98	1998-99	1999-00	
(1)	(2)	(3)	(4)	(5)	(6)	(7)
Forest Owned by Corporated Bodies
Forest owned by private Individuals
Total	788559.7	788559.7	788559.7	769840.0	769840.0	769840.0
2. Forest Produce						
Timber	Thousand Cubic Metre	10	41.521	63.723	81.702	109.200
Fuel		10.00
Pole	In Number

H.B. Table : 5.4 (contd.)

Year	1995-96	1996-97	1997-98	1998-99	1999-00	
(1)	(2)	(3)	(4)	(5)	(6)	(7)
Revenue & Expenditure						
Revenue		126	110	176	323	343
Expenditure		1735	5204	4957	6434	8986

DSHB99fmt / 06 / 2000

Source : Divisional Forest Officer Nadia & Murshidabad

Area Irrigated by different sources in the District of Murshidabad
 r.I.B. Table No. : 5.5
 (in thousand hectares)

Year	Area irrigated by		Tanks			Wells			Total
	Government Canals	Other Sources	1	2	3	4	5	6	
1995-96	49.16	10.75	—	—	—	—	55.50	115.41	
1996-97	44.08	10.79	—	—	—	—	55.29	110.16	
1997-98	51.19	10.81	—	—	—	—	54.95	116.95	
1998-99	51.01	10.82	—	—	—	—	77.64	139.47	
1999-00	50.81	10.83	—	—	—	—	75.84	137.48	

Source : 1. Irrigation and Waterways Directorate,
 2. Principal Agricultural Officer,

**Source of minor irrigation and its progress in public sector
in the District of Murshidabad**

H.B. Table No. 5.5 (a)

Year as on 31st March	Deep Tube well	River lift irrigation	Shallow Tubewell
(1)	(2)	(3)	(4)
1995-96	562	416	909
1996-97	562	416	923
1997-98	487	373	923
1998-99 (P)	518	299	..
1999-2000	489	316	516

DSHB99fmt / 06 / 2000 Source : 1. Asstt. Engineer, Agricultural Mech/Msd
2. Asstt. Engineer, Agri-irrigaion, Msd

Fertilizer consumed in the district of Murshidabad

H.B. Table No. 5.6

Year as on	In thousand tones				
	N	P	K	Total (N+P+K)	
(1)	(2)	(3)	(4)	(5)	
1995-96	32.5	13.9	10.3	56.7	
1996-97	33.6	15.1	8.7	57.4	
1997-98	34.7	16.7	10.3	61.7	
1998-99	36.4	19.9	11.8	68.1	
1999-2000	40.9	23.1	14.6	78.6	

Source : Directorate of Agriculture, Govt. W. Bengal

VI. Live Stock

Live stock and poultry in the district of Murshidabad.

H.B. Table No. 6.1

	1982	1989	1994
(1)	(2)	(3)	(4)
1. Cattle :			
Cows	246984	287449	..
Bulls and Bullocks	187614	285049	..
Young stock	309590	332963	..
Total :	844188	905461	988372
2. Buffaloes :			
Cows	16350	15197	..
Bulls and bullocks	52699	60529	..
Young stock	14952	11638	..
Total	84001	87364	100352
3. Sheep			
	132852	126117	124604
4. Goats			
	940889	1164051	1265631

H.B. Table No. 6.1 (contd.)

	1982	1989	1994
(1)	(2)	(3)	(4)
5. Horses and ponies	3346	4550	3433
6. Pigs	13841	19559	24611
7. Others	75906	112426	113121
8. Poultry :			
Fowls	1768900	2118699	3057081
Ducks	436419	686283	1174839
Others	17510	65562	3935
Total	2222829	2870544	4235792

- 64

Source : 1. Cattle Census Report, W. Bengal
2. Livestock Census Report, W. B.

**Veterinary Hospitals, Dispensaries, Veterinary Personal and cases
treated in the District of Murshidabad**

H.B. Table No. 6.2

(In number)								
Year	S.A.H.C	B.A.H.C	B.A.H.C	A.D.A.C.	M.A.H.C.	A.L. Centre	Veterinary Personals treated	Cases treated
(1)	(2)	(3)	(4)	(5)	(6)	(7)	(8)	(9)
1995-96	8	26	15	30	—	21	281	319840
1996-97	8	26	17	103	—	51	402	396403
1997-98	8	26	17	103	—	51	431	486557
1998-99	8	26	17	161	—	65	380	655535
1999-2000	8	26	17	154	—	106	459	698086

**Veterinary Hospitals, Dispensaries, Veterinary Personal and cases
treated in the District of Murshidabad in 1998-99**

H.B. Table No. 6.2

(In number)

(1)	(2)	(3)	(4)	(5)	(6)	(7)	(8)	(9)	(10)	(11)
Sub-division	Police Station	c.d. block/ M.C./M.N.A	S.A H.C	B.A H.C	ABA H.C	A.D A.C	M.A H.C	A.I. Centre	Veterinary Personals	Cases treated
Jangipur										
	Farakka		1	1	3	40		13	74	115850
	S-ganj		—	1	—	15	—	1	9	8712
	Suti		—	1	1	1	—	1	8	6762
	Suti - I		—	1	—	3	—	1	8	19940
	Suti - II		—	1	—	7	—	2	12	27924
	R.N.ganj		—	1	1	3	—	2	10	8032
	R. N. ganj - II		—	1	—	6	—	3	8	13772
	Sagaridighi		—	1	1	5	—	2	13	23636
	Dhulton (M)		—	—	—	—	—	—	1	—
	Jangipur (M)		1	—	—	—	—	1	5	7022
Laibagh										
	Laigola		3	7	5	36	—	16	103	249404
	B-gola		1	1	1	5	—	4	14	39630
	B-gola - I		—	1	1	6	—	2	14	52038
	B-gola - II		—	1	—	4	—	1	13	29034
	Islampore		—	1	—	5	—	1	10	36037
	Rainnagar - I		—	1	1	2	—	2	10	34780
	Rainnagar - II		—	1	1	8	—	2	16	17787
	Nabagram		—	1	1	6	—	2	17	27656
	Med-Jilagari		—	1	1	6	—	2	17	27656
	Jia-Azam (M)		1	—	—	—	—	1	5	7081

H.B. Table No. 6.2 (contd.)

Sub-division	Police Station	c.d. block/ M.C./ M.N.A	S.A. H.C	B.A. H.C	A.B.A. H.C	A.D. A.C.	M.A. H.C.	A.I. Centre	Veterinary Personals	Cases treated
(1)	(2)	(3)	(4)	(5)	(6)	(7)	(8)	(9)	(10)	(11)
			Murshidabad (M) 1	—	—	—	—	1	4	5351
Kandi	Kandi		1	5	3	25	—	9	65	97341
	Khargram		—	1	1	8	—	3	15	22397
	Burwan		—	1	1	4	—	1	12	18993
	Bharatpur - I		—	1	1	5	—	2	12	16650
	Sadar		—	1	—	4	—	1	8	9896
	Kandi (M)		1	—	—	4	—	1	10	14546
Barhampore	Barhampore		3	7	6	60	—	27	138	192940
	Beldanga - I		—	1	1	15	—	6	23	34969
	Raninagar		—	1	1	11	—	5	31	32706
	Nawda		—	1	—	10	—	2	15	14864
	Hariharpura		—	1	1	8	—	3	18	24606
	Damtol		—	1	1	8	—	3	16	22078
	Galangi		—	1	1	5	—	3	14	29192
	Barhampore (M) 1		—	1	1	3	—	3	11	22553
	Beldanga (M)		—	—	—	—	—	2	12	12072
Total			8	26	17	161	—	65	380	655535

H.B. Table No. 6.2 (contd.)

Sub-division	Police Station	c.d. block/ M.C./M.N.A	S.A. H.C	B.A. H.C	A.B.A. H.C	A.D. A.C.	M.A. H.C.	A.I. Centre	Veterinary Personals	Cases treated
(1)	(2)	(3)	(4)	(5)	(6)	(7)	(8)	(9)	(10)	(11)
Kandi			1	5	3	25	—	13	71	104440
	Kandi	Kandi	—	1	1	8	—	3	-19	28642
	Khargram	Khargram	—	1	1	4	—	1	10	13991
	Burwan	Burwan	—	1	1	5	—	3	12	23068
	Bharatpur - I	Bharatpur - I	—	1	—	4	—	1	9	11856
	Sadar	Bharatpur - II	—	1	—	4	—	4	10	12485
		Kandi (M)	1	—	—	—	—	1	11	14378
Barhampore			—	3	7	60	—	40	184	263778
	Barhampore	Barhampore	—	1	1	15	—	9	29	37982
	Beldanga	Beldanga - I	1	1	1	11	—	7	57	43396
	Raininagar	Beldanga - II	—	1	—	10	—	5	17	37804
	Newda	Newda	—	1	1	8	—	6	20	27350
	Harthapara	Harthapara	—	1	1	6	—	3	17	30668
	Damkol	Damkol	1	1	1	5	—	5	21	51112
	Galangi	Galangi	—	1	1	3	—	4	12	20793
		Barhampore (M) 1	—	—	—	—	—	—	—	—
		Beldanga (M)	—	—	—	—	—	—	—	—
Total			8	26	17	154	—	108	459	690086

Source : By Director A.R.D Period, Med.

H.B. Table No. 6.2 (contd.)

Sub-division	Police Station	c.d. block/ M.C./MPLA	S.A. H.C.	BA H.C.	ABA H.C.	AD A.C.	M.A. H.C.	A.I. Centre	Veterinary Personals	Cases treated
(1)	(2)	(3)	(4)	(5)	(6)	(7)	(8)	(9)	(10)	(11)
1999-00										
Jangpou										
	Feraidka		1	7	3	30	—	33	89	125960
	Samsanganj		—	1	—	5	—	6	10	15959
	Suti	Suti - I	—	1	1	2	—	1	9	10347
	Suti	Suti - II	—	1	—	3	—	2	9	13689
	R.N.ganj	R.N.ganj - I	—	1	1	3	—	4	13	10712
	R. N. ganj	R. N. ganj - II	—	1	—	5	—	7	12	23480
	Sagaridighi		—	1	1	5	—	5	13	30922
	Dhulian (M)		—	—	—	—	—	—	—	—
	Jangpou (M)		1	—	—	—	—	1	11	7451
Laibagh										
	Laigola		3	7	5	39	—	20	115	203910
	B-gola	B-gola - I	1	1	1	6	—	4	15	39698
	Ranitala	B-gola - II	—	1	1	6	—	2	17	21795
	Islampore	Raninagar - I	—	1	—	4	—	1	11	22247
	Raninagar	Raninagar - II	—	1	1	3	—	3	11	16366
	Nabagram	Nabagram	—	1	1	8	—	2	19	28314
	Mech-Jiganj	M-J-Block	—	1	1	6	—	5	18	34751
	Jha-Azim (M)		1	—	—	—	—	1	7	25425
	Murshidabad (M)		1	—	—	—	—	1	5	10826
										4488

VII – Co-operative and Banking
Progress of Co-operative movements in the district of Murshidabad

H.B. Table No. 7.1

Type of Society	Year	Number of	Working Capital (Rs. in '000)	Loan due by individuals and other societies (Rs. in '000)	
(1)	(2)	(3)	(4)	(5)	(6)
Socie- Members					
ties					
1. Central Bank	1995-96	1	1026	281216	31285
	1996-97	1	1129	331226	64895
	1997-98	1	1210	347976	167285
	1998-99	1	1332	350675	197515
	1999-00	1	1382	796200	450000
2. Primary Mortgage Banks	1995-96	2	19685	98522	86228
	1996-97	2	19880	119025	94540
	1997-98	2	14126	202884	115240
	1998-99	2	15181	295187	221743
	1999-00	2	15613	391880	266674

H.B. Table No. 7.1 (contd.)

Type of Society	Year	Number of	Working Capital (Rs. in '000)	Loand due by other societies (Rs. in '000)	
(1)	(2)	(3)	(4)	(5)	(6)
Socie- Members ties					
3. Agricultural Societies	1995-96	494	236000	21170	78520
	1996-97	495	245300	71575	98025
	1997-98	493	275500	208236	127275
	1998-99	496	271480	288156	141215
	1999-00	483	263653	375844	221534
4. Non-Agricultural Credit Societies	1995-96	105	22600	26072	18400
	1996-97	185	26700	34570	24400
	1997-98	287	36704	93964	60782
	1998-99	298	38207	121417	75283
	1999-00	329	42605	136728	91191
5. All Credit Societies	1995-96	602	279311	426980	214433
	1996-97	683	293009	556396	281860
	1997-98	783	327540	853060	470582
	1998-99	797	326200	1055435	635756
	1999-00	815	323253	1700652	1029399

H.B. Table No. 7.1 (contd.)

Type of Society	Year	Number of	Working Capital (Rs. in '000)	Loaned due by other societies (Rs. in '000)	
(1)	(2)	(3)	(4)	(5)	(6)
Society- Members					
ties					
6. Non-credit Societies	1995-96	220	6502	41600	14905
	1996-97	284	21000	3014	—
	1997-98	200	56046	898836	449810
	1998-99	281	78757	88752	—
	1999-00	285	79878	92715	—
7. Total of Credit and Non-credit Societies	1995-96	822	285813	468580	229338
	1996-97	967	314009	559410	281860
	1997-98	983	383586	1751895	920392
	1998-99	1078	404957	1144187	635756
	1999-00	1100	403131	1793367	1029399

Source : Assistant Registrar of Co-operative Societies Misd

Table : 7.2 (contd.)

(Rupees in lakh)

Year as on last Friday of June	Total				
	(1)	(2)	(3)	(4)	(5)
1996	220	50546	17922	35-50	25
1997	220	61044	20976	34-40	25
1998	220	72563	22146	30-50	26
1999	220	87881	23940	27-20	27

174

Note : Rural - Includes all centers having population of 10,000 or less.

Semi-urban-Includes all centers with population over 10,000 and up to 1 lakh.

Urban group - Cover centers having population over 1 lakh and up to 10 lakh &

Metropolitan - Includes all centers with population over 10 lakhs.

Source : 1. Basic Statistical Returns (Summary Results)
2. Reserve Bank of India.

VIII -- Industry
Small industrial establishments registered with te directorate of corre-
sponding employment in the district of Murshidabad

Table No. 8.1

Up to the year as on 31st march	Unit	Employment
(1)	(2)	(3)
1996 (R)	10546	46723
1997 (R)	12289	55976
1998 (R)	13477	62539
1999	14903	69072
2000	16038	74682

175

Source : Directorate of Small Scale Industries, W. Bengal

R = Excluding obsolete industry as per 1991 survey

Villages electrified in the district of Murshidabad

H.B. Table No. : 8.2

Sub-Division & P.S.	C.D Block	Villages electrified upto March of the year					
		1996	1997	1998	1999	2000	
(1)	(2)	(3)	(4)	(5)	(6)	(7)	
Jangipur (Sub-div)							
	Farakka	407	407	407	428	428	
	Samsarganj	46	46	46	48	48	
	Suti - I	37	37	37	41	41	
	Suti - II	18	18	18	40	40	
	R. N. ganj - I	54	54	54	39	39	
	R. N. ganj - II	35	35	35	40	40	
	Sagardigh	58	58	58	61	61	
		159	159	159	159	159	
Laibagh (Sub-div)							
	Lalgola	480	480	483	502	505	
	Nabagram	83	83	84	84	84	
	Msd-Jiaganj	106	106	107	108	108	
		112	112	112	118	121	

H.B. Table No. : 8.2 (contd.)

Sub-Division & P.S.	C.D Block	Villages electrified upto March of the year				
		1996	1997	1998	1999	2000
(1)	(2)	(3)	(4)	(5)	(6)	(7)
	B-gola - I	55	55	55	58	58
	B-gola - II	46	46	47	49	49
	Raninagar - I	42	42	42	45	45
	Raninagar - II	36	36	36	40	40
Kandi (Sub-div)		481	483	485	497	497
	Khargram	128	128	129	134	134
	Burwan	152	152	152	153	153
	Bharatpur - I	68	70	70	72	72
	Bharatpur - II	50	50	51	54	54
	kandi	83	83	83	84	84
Berhampore (Sub-div)		421	422	422	444	445
	Berhampore	120	121	121	129	130

H.B. Table No. : 8.2 (contd.)

Sub-Division & P.S.	C.D Block	Villages electrified upto March of the year						
		1996	1997	1998	1999	2000		
(1)	(2)	(3)	(4)	(5)	(6)	(7)		
	Beldanga - I	59	59	59	62	62		
	Beldanga - II	50	50	50	56	56		
	Nawda	28	28	28	29	29		
	Hariharpura	55	55	55	55	55		
	Domkal	70	70	70	72	72		
	Jalangi	39	39	39	41	41		
Total		1789	1792	1797	1871	1875		

178

Source : 1. Divisional Engineer, S.E.B.Msd.

**Consumption of Electricity by different Sectors
in the District of Murshidabad**

H.B. Table No. 8.2 (a)

(in '000 K.W.H.)

Year as on	Domestic	Commercial	Industrial	Public Lighting
(1)	(2)	(3)	(4)	(5)
1995-96	66559	25572	24223	1552
1996-97	79270	26245	26765	1583
1997-98	262692	87419	69930	1368
1998-99	270873	79627	67831	1586
1999-2000	275920	81253	68529	1627

H.B. Table No. : 8.2 (a) (contd.)

Agricultural Irrigation and Dewatering	Public Water Works and Sewage Pump		Railway Traction and Non-traction		Miscellaneous	Total
	(6)	(7)	(8)	(9)		
164680	1429	—	—	—	—	284015
206640	1603	—	—	—	—	341806
349350	302	—	—	4046	—	775107
368257	827	—	—	—	—	789001
392534	922	—	—	—	—	820785

Source : 1. Divisional Engineer
W.B.S.E.B (O & M) Div. Msd.

Selected characteristics by Industry group in the District of Murshidabad
for the year 1996-97

Table - 8.3 (Values in in 000 Rs. & other is number)

Ind- ustry code	No. of fac- ories Repo- rted	Fixed capital	Work- ing capital	Inves- ted capital	Outsta- nding Loan	No. of Work- ers	Mand- ays Work- ers	No. of Em- ploe- ees
(1)	(2)	(3)	(4)	(5)	(6)	(7)	(8)	(9)
20	4	23268	30164	38517	53187	172	60665	233
21	★	6561	-329	9547	28752	62	18272	85
22	46	94577	291028	608489	71195	4053	1159593	5370
23	★	5394	-51779	8255	368373	401	120500	451
28	★	2411	1043	3097	546	82	26524	91
32	★	350	674	728	2	55	5093	73
34	★	314	2	314	0	5	300	6
39	★	23248	285	24224	0	455	126911	534
Total	59	156123	271088	693171	522055	5285	1517858	6843

★ No. of factories < 2

Table - 8.3 (contd.)

Industry code	Mandays Employed	Total Reservations	Wages to workers.	Bonus to workers.	Salaries to employees	Bonus to employees	Total emoluments	Total Benefits
(10)	(11)	(12)	(13)	(14)	(15)	(16)	(17)	(18)
20	87170	235	4272	464	10447	930	11377	1285
21	25103	85	966	107	1698	169	1867	175
22	1570081	5471	72321	3380	108423	7931	116354	10963
23	135564	451	14309	1018	17000	1120	18120	2786
28	29329	91	1556	113	1885	141	2026	145
32	6827	76	223	0	272	4	276	0
34	360	7	54	3	69	4	73	0
39	148624	534	16945	633	29474	700	21174	709
Total	2003058	6950	110646	5718	160268	10999	171267	16063

Table -- 8.3 (contd.)

Ind- ustry code	Fuel Cons- umed	Mate- rial cons- umed.	Total cons- umed	Pro- ducts	Value of output	Deprec- ation	Net value added	Rent paid
(18)	(19)	(20)	(21)	(22)	(23)	(24)	(25)	(26)
20	72	9708	34792	8343	29684	5675	-10783	1984
21	1120	20667	22727	27566	28081	813	4541	4
22	32425	1607482	2968022	2974507	2985290	9749	7519	9434
23	2226	289	3016	-94	2931	206	-291	22
28	1674	4536	7008	9491	9495	330	2157	9
32	32	1674	2122	2420	2420	58	240	0
34	86	7	103	0	145	52	-10	1
39	1120	2356	4131	0	26808	569	22108	159
Total	38755	1646919	3041921	3022233	3084854	17452	25481	11613

Table -- 8.3 (contid.)

Ind- ustry code	Manda- ys Em- plo- ees.	Total Res- ons	Wages to work- ers.	Bonus to work- ers.	Salaries to empl- oyees	Bonus to empl- oyees	Total emplu- ments	Total Bene- fits.
	(10)	(11)	(12)	(13)	(14)	(15)	(16)	(17)
20	87170	235	4272	464	10447	930	11377	1285
21	25103	85	966	107	1698	169	1867	175
22	1570081	5471	72321	3380	108423	7931	116354	10963
23	135564	451	14309	1018	17000	1120	18120	2786
28	29329	91	1556	113	1885	141	2026	145
32	6827	76	223	0	272	4	276	0
34	360	7	54	3	69	4	73	0
39	148624	534	16945	633	29474	700	21174	709
Total	2003058	6950	110646	5718	160268	10999	171267	16063

Table - 8.3 (contd.)

Ind- ustry code	Fuel Consumed	Material consumed.	Total consumed	Produ- cts	Value of output	Deprec- ation	Net value added	Rent paid
(18)	(19)	(20)	(21)	(22)	(23)	(24)	(25)	(25)
20	72	9708	34792	8343	29684	5675	-10783	1984
21	1120	20667	22727	27566	28081	813	4541	4
22	32425	1607482	2968022	2974507	2985290	9749	7519	9434
23	2226	289	3016	-94	2931	206	-291	22 184
28	1674	4536	7008	9491	9495	330	2157	9
32	32	1674	2122	2420	2420	58	240	0
34	86	7	103	0	145	52	-10	1
39	1120	2356	4131	0	26808	569	22108	159
Total	38755	1646919	3041921	3022233	3084854	17452	25481	11613

Table - 8.3 (contd.)

Industry code	(26)	(27)	(28)	(29)	(30)	(31)	(32)
	Interest paid	Net income	Net fixed capital formation	Gross fixed capital formation	Addition in stock of materials	Gross capital formation	profits
20	6175	-18942	-4367	1308	-1288	20	-31604
21	2566	1971	-773	40	-652	-612	-71
22	16346	-18261	12057	21806	31600	53406	-145578
23	9044	-9357	-206	0	-126	-126	-30263
28	146	2002	-145	185	-155	30	-169
32	257	-17	-58	0	-171	-171	-293
34	4	-15	-51	1	-1	0	-88
39	0	21949	1010	1579	21	1600	66
Total	34538	-20670	7467	24919	29228	54147	-208000

185

Source : B.A.E. & Statistics.

Industry code :

- 20-21 - Manufacturing of Food Products.
- 22 - Manufacture of Beverages, Tobacco and Related Products.
- 23 - Manufacture of Cotton Textiles.
- 28 - Manufacture of Paper and Paper Products and Printing, Publishing & Allied Industries.
- 34 - Manufacture of Metal Products and Parts except machinery and equipment.
- 39 - Repair of Capital goods.

XI - Employment and Labour

Employment in registered factories, coal mines, tea plantations, registered shops and establishment and state govt. offices in the district of Murshidabad.

Table : 9.1	1996	1997	1998	1999	2000
Sectors	(2)	(3)	(4)	(5)	(6)
(1)					
1. Registered factories : (registered under factory act) working factories	22	22	22	24 (P)	..
average daily employment	4196	4222	4408	4133 (P)	..
2. Factories registered with directorate of small and cottage industries : (as on 31st March)					
working factories	10546 (R)	12289 (R)	13477 (R)	4903	16038
average daily employment	46723 (R)	55976 (R)	63539 (R)	69072	74682
3. Coal mines : working mines	-	-	-	-	-
average daily employment	-	-	-	-	-
4. Tea plantation : average daily employment	-	-	-	-	-
5. Shops, commercial establishments, cinema houses and theatres					
average-daily employment	18707 (R)	18463 (P)	..	19139	..
6. employments in state Govt. office as on 31.3 (P)					

Sources : (1) Chief Inspector of Factories, W.B. (2) Inspervising Inspector shop & wages (3) B.A.E. & Statistics, Govt. of W.B. (4) Directorate of Cottage Small Scale Industries, W.B.

Number of enterprises in rural and urban areas in the district Murshidabad

Sector	Establishment.				Number
	1990		1998		
(1)	(2)	(3)	(4)	(5)	
	Agricultural	Non-Agricultural	Agriculture	Non-Agricultural	
Rural	1093	17108	2646	19016	
Urban	112	7161	26	8867	
Total	1205	24269	2672	27883	
	Own account enterprises				
	1990				1998
Rural	18595	150473	8867	170273	
Urban	1926	36703	531	46237	
Total	20521	187176	9398	216510	
	Total				
	1990				1998
Rural	19688	167581	11513	189289	
Urban	2038	43864	557	55104	
Total	21726	211445	12070	244393	

Source : Economic Census, 1990 and 1998

Number of persons working usually in rural and urban enterprises in the district of Murshidabad

Sector	Establishment				Number in hundred
	1990		1998		
	Agricultural	Non-Agricultural	Agriculture	Non-Agricultural	
(1)	(2)	(3)	(4)	(5)	
Rural	35	730	82	817	
Urban	4	556	1	430	
Total	39	1286	83	1247	
Own account enterprises					
	1990		1998		
Rural	325	2396	164	3016	
Urban	24	670	11	1123	
Total	349	3066	175	4138	
	Total				
	1990		1998		
Rural	360	3126	246	3833	
Urban	28	1226	12	1553	
Total	388	4352	258	5386	

Source : Economic Census, 1990 and 1998

Percentage distribution of hired workers and females employed in non-agricultural establishment in the district of Murshidabad

Table : 9.2 (b)

Sector	Hired workers		Females employed		Number
	1990	1998	1990	1998	
(1)	(2)	(3)	(4)	(5)	
Rural	5.56	4.94	5.21	16.52	
Urban	1.84	1.20	2.02	12.13	
Combined	2.94	2.38	3.43	14.94	189

Source : Economic Census, 1990 and 1998

X – EMPLOYMENT EXCHANGE

Applications on the Live Register of Employment Exchange in the
District of Murshidabad by main Occupational Group

H.B. TABLE NO. 10.1

Occupational Group	1995	1996	1997	1998	1999
(1)	(2)	(3)	(4)	(5)	(6)
1. Industrial Supervisory	4061	4220	2031	5901	4747
2. Skilled and Semi Skilled	9626	7246	4856	9217	7195
3. Clerical	9349	9838	10951	30516	7499
4. Educational	9452	8633	9530	15254	14689
5. Domestic	6272	3133	1289	2683	6833
6. Un-skilled	143236	145747	131767	159374	118426
7. Others	90960	106770	125616	41122	120601
All groups	269856	285587	286040	264067	279990

Source : Employment Exchanges Msd. Kandi, Farakka,
Jangipur, Barhamapore

**Registration and Placement effected by Employment Exchange
in the District of Murshidabad.**

H.B. TABLE NO. 10.2

	Number					
Occupational Group	1995	1996	1997	1998	1999	
(1)	(2)	(3)	(4)	(5)	(6)	
1. Fresh Registration during the year	18041	20568	21710	20014	22256	
2. Placement effected during the year	307	1219	386	184	2015	19
3. Vacancies notified during the year	275	1310	1472	1678	952	
4. On leave register at the end of the year	269856	285587	286040	264067	279990	

Source : Employment Exchanges Msd. Kandi, Farakka,
Jangipur, Barhampore

**Unemployment assistance recipients in the
district of Murshidabad.**

TABLE NO. 10.3

Year	Persons	Total no. of recipients covered up to the year
(1)	(2)	(3)
1995-96	2017	60299
1996-97	4094	64393
1997-98	2405	66802
1998-99	2405	69207
1999 - 2000	3562	72769

₹ 92

Source : 1. Labour in West Bengal
2. National Employment Service
Govt. of West Bengal

XI Price

Whole sale of price of agricultural and animal husbandandry product
(Average Quality) in the different markets of Murshidabad

H.B. Table No. 11.1

Commodity	Market	Unit	Price up at February		
			1998	1999	2000
(1)	(2)	(3)	(4)	(5)	(6)
Paddy (Amun) F	Laibagh	"	425-00	600-00	530-00
	Jiaganj	"	430-00	610-00	N.A
	Kandi	"	N.A.	580-00	520-00
	Dhulian	"	435-00	600-00	510-00
Paddy (Amun) C Comman	Laibagh	"	400-00	550-00	500-00
	Jiaganj	"	405-00	560-00	N.A.
	Dhulian	"	412-00	558-00	480-00
	Kandi	"	N.A.	540-00	470-00
	Berhampore	"	380-00	N.A.	N.A.
Rice (Fine)	Berhampore	"	945-00	1297-00	1140-00
	Laibagh	"	893-00	1110-00	1062-00
Bhasomanik					
Rice (Comman)	Kandi	"	915-00	N.A.	N.A.

H.B. Table No. 11.1(contd.)

Commodity	Market	Unit	Price up at February		
			1998	1999	2000
(1)	(2)	(3)	(4)	(5)	(6)
Rice Colma	Berhampore	"	782-00	1060-00	980-00
	Lalbagh	"	802-00	1020-00	N.A.
	Kandi	"	722-00	N.A.	N.A.
Bary	Jiaganj	"	N.A.	N.A.	540-00
Wheat	Jiaganj	"	690-00	800-00	720-00
	Berhampore	"	650-00	780-00	730-00
Masir (Deshi) Small (Whele)	Dhulian	"	650-00	760-00	748-00
	Beldanga	"	—	1400-00	1600-00
	Jiaganj	"	1200-00	1300-00	1390-00
Metar	Dhulian	"	1220-00	1590-00	1590-00
	Beldanga	"	1240-00	1250-00	1250-00
Arnar	Jiaganj	"	987-00	1240-00	1200-00
	Beldanga	"	1000-00	1210-00	1800-00
	Jiaganj	"	1000-00	1206-00	1600-00
	Dhulian	"	N.A.	N.A.	N.A.

₹

H.B. Table No. 11.1(contd.)

Commodity	Market	Unit	1988		2000	
			(4)	(5)	(6)	(7)
(1)	(2)	(3)	(4)	(5)	(6)	(7)
Khesari	Beldanga	"	675-00	980-00	880-00	
	Jiaganj	"	N.A.	970-00	750-00	
Patato	Dhuitan	"	585-00	960-00	840-00	
	Kandi	"	140-00	190-00	150-00	
	Berhampore	"	160-00	220-00	160-00	
Brinjal	Lalgola	"	490-00	240-00	425-00	
	Beldanga	"	500-00	300-00	430-00	
Mrd. (Desht)	Beldanga	"	1200-00	N.A.	N.A.	
	Jiaganj	"	983-00	N.A.	N.A.	
	Dhuitan	"	988-00	N.A.	N.A.	
Cauli flower	Berhampore	100 Nes.	170-00	175-00	125-00	
	Beldanga		150-00	160-00	100-00	
Cabbage	Beldanga	Quintal	100-00	90-00	100-00	
	Beldanga	Yield 2 letter milk a day each	4150-00	4525-00	4700-00	

H.B. Table No. 11.1(contd.)

Commodity	Market	Unit	Price up at February		
			1998	1999	2000
(1)	(2)	(3)	(4)	(5)	(6)
Cow Skin	Beldanga	"	480-00	490-00	500-00
Goat Skin	Beldanga	"	80-00	90-00	110-00
Ship live (10 kg.)	Beldanga	"	925-00	950-00	1020-00
Goat live (10 kg.)	Beldanga	"	940-00	1025-00	1080-00
Turmeric (Deshi)	Berhampore	Quintal	N.A.	N.A.	N.A.
	Jiaganj	"	N.A.	N.A.	N.A.
	Dhulian	"	N.A.	N.A.	N.A.
Mustard	Dhulian	"	1464-00	1550-00	1428-00
	Jiaganj	"	1450-00	1670-00	N.A.
	Berhampore	"	1426-00	1678-00	1330-00
Onion (Deshi)	Beldanga	"	910-00	420-00	400-00
	Lalgola	"	925-00	425-00	405-00
Jute	Cessimbazar	"	560-00	818-00	935-00
	Jiaganj	"	520-00	788-00	930-00
	Dhulian	"	510-00	750-00	900-00
	Lalgola	"	520-00	750-00	910-00

H.B. Table No. 11.1 (contd.)

Commodity	Market	Unit	Price up at February		
			1998	1999	2000
(1)	(2)	(3)	(4)	(5)	(6)
Linseed	Jiaganj	"	N.A.	N.A.	N.A.
Gur	Kandi	"	1060-00	1100-00	1120-00
Egg (Hen)	Beldanga	100 Nos.	165-00	130-00	165-00
Poultry	Laibagh		170-00	150-00	165-00

Source : Agriculture Marketing Officer, Msd.

Regulated market by category in the district of Murshidabad

TABLE NO. 11.1(a)

Year as on 31st October	Principal market yard	Sub market yard
(1)	(2)	(3)
1995	4	27
1996	4	27
1997	4	27
1998	4	27
1999	4	27

Source : Directorate of Agriculture marketing
branch, Govt. of West Bengal.

Consumer price index number for families with monthly expenditure level in the district of Murshidabad

Centre : Nadia - Murshidabad

Base : 1960 = 100

Table No. - 11.2

Year / Month	Average monthly expenditure level in Rupees					
	1 - 200	101 - 200	201 - 350	351 - 700	701 - above	
(1)	(2)	(3)	(4)	(5)	(6)	
1995	1387.9	1264.0	1351.8	1366.8
1996	1491.5	1355.6	1444.4	1430.0
1997 +	1564.3	1537.1	1546.3	1593.0
1998 *	1790.1	1709.8	1707.2	1722.4
1999**	1958.0	1876.5	1875.9	1893.3
1999						
January	2008.5	1908.9	1901.4	1911.0
February	1982.2	1890.4	1884.2	1896.7
March	1987.8	1898.4	1894.1	1906.2
April	1940.2	1870.8	1873.8	1897.2
May	1914.8	1842.4	1845.4	1865.2

Table No. - 11.2 (contd.)

Year / Month	Average monthly expenditure level in Rupees					
	1 - 200	101 - 200	201 - 350	351 - 700	701 - above	
(1)	(2)	(3)	(4)	(5)	(6)	
June	1927-6	1853-6	1857-5	1877-8
July	1942-8	1866-0	1870-0	1890-8
August	1959-8	1881-3	1881-2	1901-5
September
October
November
December
+ Average of Seven (7) months						
* Average of Six (6) months						
** Average of Eight (8) months						

**Consumer price index number for industrial workers
in the district of Murshidabad
Centre : Nadia - Murshidabad**

Base : 1980 = 100

Table No. - 11.3

Month	1995	1996	1997	1998	1999
(1)	(2)	(3)	(4)	(5)	(6)
January	274	317	341	368	425
February	274	317	341	367	408
March	274	326	341	369	411
April	278	327	344	386	415
May	291	329	343	391	415
June	291	326	346	387	415
July	292	335	352	392	420
August	293	344	356	401	427
September	294	343	356	428	434
October	298	346	353	444	442
November	303	345	352	456	440
December	320	345	354	433	433
Annual Average	290	334	349	402	424

Source : 1. Commissioner of Labour, West Bengal
2. Labour Bureau, Govt. of India.

**Progress of statutory and modified ration shop in the
district of Murshidabad.**

TABLE NO. 11.4 **(Number)**

Year as on 31st September	Principal market yard	Sub market yard
(1)	(2)	(3)
1995	—	1312
1996	—	1340
1997	—	1341
1998	—	1338
1999	—	1347

202

Source : 1. Directorate of rationing, W. Bengal.
2. Directorate of district distribution pro
curement and supply

XII – Transport and Communication
Roads maintained by P.W.D and Zilla Parishad in the
District of Murshidabad

H.B. Table No. : 12.1 (in kilometer)

Year	P.W.D		Zilla Parishad (Panchayat)		Total	
	Surfaced	Un-Surfaced	Surfaced	Un-Surfaced		
(1)	(2)	(3)	(4)	(5)	(6)	(7)
1995-96	1114	70	1184	452	1726	2178
1996-97	1114	70	1184	460	1719	2178
1997-98	1114	70	1184	475	1712	2187
1998-99	1118.50	65	1183.50	497	1690	2187
1999-00	1118.50	65	1183.50	528	1659	2187

Source : 1. P.W.D (Roads) Msd.
2. Zilla Parishad Msd.

**Length of different classes of road maintained by P.W.D
in the district of Murshidabad**

Table - 12.2

Year	National high way	State high way	District roads	Village roads	Total
(1)	(2)	(3)	(4)	(5)	(6)
1995-96	93	127	217	803	1240
1996-97	93	127	217	803	1240
1997-98	93	127	217	803	1240
1998-99	133-50	237	316	497	1183
1999-00	133-50	237	316	497	1183

**Roads maintained by Municipalities & Municipal Corporations
in the District of Murshidabad**

H.B. Table No. : 12.3 (in kilometer)

Year	Surfaced	Un-surfaced	Total
1	2	3	4
1995-96	412.36	349.78	762.14
1996-97	435.23	377.06	812.29
1997-98	560.96	475.74	1036.70
1998-99	569.88	549.10	1118.98
1999-00 (P)	569.88	549.10	1118.98

Source : All Municipalities & Municipal Corporation Misc

**Number of Registered Motor Vehicles
in the District of Murshidabad**

H.B. Table - 12.4

Year on 31st March	Goods vehicles	Motor car & jeeps	Motor cycles & scooters	Taxi & contract carriage	Auto - rick shaw
(1)	(2)	(3)	(4)	(5)	(6)
1985	1939	966	14815	174	204
1986	2181	1051	16238	198	235
1987	2297	1138	17324	216	242
1988	2514	1182	19855	246	242
1989	2732	1291	22705	267	247

H.B. Table -- 12.4 (concluded)

Year on 31st March	Mini bus	Stage Carriage	Tractor & trailors	Others	Total
	(7)	(8)	(9)	(10)	(11)
1995	17	333	1238	74	19760
1996	24	352	1378	93	21750
1997	29	360	1426	108	23140
1998	30	387	1891	217	26564
1999	32	431	2309	349	30363

207

Source : 1. Home (Transport) Deptt., West Bengal
2. R.T.A Msd.

**Accident on Roads
in the District of Murshidabad**

H.B. Table No. : 12.5

Year	No. of accident occurred	No. of persons injured	No. of persons killed
1	2	3	4
1995	407	485	182
1996	410	531	177
1997	453	705	215
1998	418	919	243
1999	403	498	214

208

Source : Superintendent of Police Murshidabad

**Post and Telegraph office
in the district of Murshidabad**

H.B. Table No. : 12.6 (In number)

Year as on 31st March	1	2	3	4
	Post office	Telegraph office	Combined office	
1996	544	1	42	42
1997	544	1	42	42
1998	553	1	42	42
1999	557	1	42	42
2000	560	1	42	42

Source : P.M.G West Bengal Circle

XIII – Judicial and Administrative Statistics

Offences reported, Cases tried and Persons convicted and acquitted for
different classes of the Offence in the District of Murshidabad

H.B. Table No. : 13.1 (Number)

Class of offence	Offences reported				
	1995 (2)	1996 (3)	1997 (4)	1998 (5)	1999 (6)
Murder	167	212	141	170	178
Dacoity	32	32	24	33	31
Robbery	40	30	38	55	28
Burglary	20	06	09	13	10
Plotting	226	186	137	182	279
Theft	889	798	648	687	740
Minor offences	600	2755	2532	2543	2989
Offences against woman	}				
Others					
Total	1974	4019	3529	3683	4255

H.B. Table No. : 13.1 (Contd.) (Number)

Class of offence	Cases tried				
	1995 (7)	1996 (8)	1997 (9)	1998 (10)	1999 (11)
(1)					
Murder	112	27	62	75	20
Decoity	24	03	3	10	2
Robbery	31	02	10	13	1
Burglary	04	01	5	7	3
Rioting	117	83	85	78	69
Theft	127	170	149	194	158
Minor offences	7239	776	1426	861	471
Offences against woman					
Others					
Total	7654	1062	1740	1238	727

Source : Superintendent of Police, Msd.

H.B. Table No. : 13.1 i' (Contd.) :

(Number)

Class of offence.	Persons Convicted				
	1995 (12)	1996 (13)	1997 (14)	1998 (15)	1999 (16)
Murder	11	24	15	26	3
Decoity	—	—	—	3	—
Robbery	—	—	—	6	—
Burglary	—	—	—	12	—
Rioting	13	05	11	28	16
Theft	1	07	1	107	1
Minor offences	665	69	87	296	128
Offences against woman					
Others					
Total	690	105	114	478	148

212

Source : Superintendent of Police, Msd.

H.B. Table No. : 13.1 (concluded)

(Number)

Class of offence	Persons Acquitted				
	1995 (17)	1996 (18)	1997 (19)	1998 (20)	1999 (21)
(1)					
Murder	152	113	118	105	39
Dacoity	30	07	15	9	7
Robbery	—	02	7	1	9
Burglary	4	01	1	27	17
Rioting	628	700	842	461	58
Theft	168	106	171	50	116
Minor offences	2467	323	419	394	340
Offences against woman					
Others					
Total	3449	1252	1573	1047	588

Source : Superintendent of Police, Msd.

**Police Stations and Out Posts in different Sub-divisions
in the district of Murshidabad**

H.B. Table No. : 13.2 (Number)

Name of Sub-division	Police station									Out Post			
	1995	1996	1997	1998	1999	1995	1996	1997	1998	1999			
(1)	(2)	(3)	(4)	(5)	(6)	(7)	(8)	(9)	(10)	(11)			
Jangipur	5	5	5	5	5	3	3	3	3	3	3	3	3
Lalbagh	7	7	7	8	6	5	5	5	5	5	5	5	5
Berhampore	8	8	8	8	6	4	4	4	4	4	4	4	4
Dumkal	4
Kandi	5	5	5	5	5	2	2	2	2	2	2	2	2
District Total	25	25	25	26	26	14	14	14	14	14	14	14	14

24

Source : Superintendent of Police, Msd.

**Strength of Police Force by category
in the District of Murshidabad.**

H.B. Table No. : 13.3

		(Number)						
Sl. No	Category of police force	1995	1996	1997	1998	1999		
(1)	(2)	(3)	(4)	(5)	(6)	(7)		
1.	Superintendent	1	1	1	1	1		
2.	Addl. Superintendent	1	1	1	1	1		
3.	Dy. Superintendent	4	3	3	4	4		
4.	S.D.P.O	3	3	3	3	4		
5.	Inspector	18	18	18	19	19		
6.	Sub-inspector	125	114	134	158	153		
7.	Surgent	—	—	—	—	—		
8.	J.C.O	—	—	—	—	—		
9.	Asstt. Surgent	147	168	181	183	172		
10.	Head Constable	28	66	66	88	80		
11.	Nail (N.K.)	20	13	14	20	7		
12.	Constable	937	1319	1468	1628	1548		
	Total	1284	1722	1889	2109	1989		

Source : Superintendent of Police, Msd.

XIV – Local Bodies

Population, Income and Expenditure of Municipalities & Municipal Corporation in the District of Murshidabad

H. B. Table No. : 14.1

(in thousand Rs.)

Name of Municipality / Municipal Corporation	Date of establishment	Population (1991)	1995-96		1996-97	
			Receipts	Expenditure	Receipts	Expenditure
(1)	(2)	(3)	(4)	(5)	(6)	(7)
Berhampore	4.7.1876	115144	26295	24943	42176	34002
Jangipur	1.4.1869	55981	33084	18381	49799	18564
Jia-Azimgang	1.4.1869	42104	8380	7786	12713	10006
Kandi	1.4.1869	39652	5633	6157	13409	5782
Dhulion	1907	31191	6492	3806	12169	5318
Murshidabad	1.4.1869	30327	9190	7451	8662	6271
Beldanga	25.6.1981	20249	6243	3482	11294	6496

H. B. Table No. : 14.1. (concluded) (in thousand Rs.)

Name of Municipality / Municipal Corporation	1997-98		1998-99		1999-00	
	Receipts	Expenditure	Receipts	Expenditure	Receipts	Expenditure
	(8)	(9)	(10)	(11)	(12)	(13)
Berhampore	49793	48758	48921	40629	88270	78063
Jangipur	51895	21085	50431	25091	64642	33089
Jla-Azimgang	13920	13420	13908	11536
Kandi	17550	13175	18436	17016	27171	20350
Dhullion	16804	13171	15359	8857	22204	15604
Murshidabad	11110	8250	12169	7569
Beldanga	16314	9269	23268	13116	25542	16475

Source : All Municipalities & Municipal Corporation, Msd.

**Income and Expenditure of
Murshidabad Zilla Parishad**

H. B. Table No. : 14.2 (amount in '000 Rs.)

Name of Zilla Parishad	Date of establishment	1995-96		1996-97	
		Receipts	Expenditure	Receipts	Expenditure
(1)	(2)	(3)	(4)	(5)	(6)
Murshidabad	13.03.1965	269379	264576	308240	197772

H. B. Table No. : 14.2 (concluded) (amount in '000 Rs.)

Name of Municipality Municipal Corporation	1997-98		1998-99		1999-00	
	Receipts	Expenditure	Receipts	Expenditure	Receipts	Expenditure
(7)	(8)	(9)	(10)	(11)	(12)	
Murshidabad	531625	329088	511907	316834	867742	616960

Source : Zilla Parishad Murshidabad

XV - State Income

Revenue collected from different sources in the
District of Murshidabad.

H.B. Table - 15.1

Year	Land Revenue	Stamp Revenue	Excise Revenue	Sales Tax	Registration fees.
(1)	(2)	(3)	(4)	(5)	(6)
1995-96	6971	896	38587	50141	13129
1996-97	8877	960	48978	54182	20995
1997-98	6231	110416	61192	65499	23961
1998-99	10557	118434	74672	79255	31563
1999-00	13035	128924	83977	84129	37856

H.B. Table - 15.1 (concluded)

Year	Entertainment Tax	Electricity duty	Agri-Income Tax	Other Tax	Total
	(7)	(8)	(9)	(10)	(11)
1995-96	4152	152	100	20545	34720
1996-97	5529	0	30	25423	164974
1997-98	5614	87	59	27726	300785
1998-99	5596	88	7	3469	323641
1999-00	6082	37	51	3727	357818

Source : District Magistrate Murshidabad

Year : 1998 - 1999

**BLOCK LEVEL STATISTICAL
HIGHLIGHTS**

Year = 1999 - 2000

District : Murshidabad

Some basic statistics about the district of Murshidabad
in the year 1998 -1999 & 1999 - 2000

B.L.S.H. Table : 1.1

Sl. No.	Name of block	No. of villages having drinking water facilities	1998-99		1999-00		1998-99		1999-00	
			(3)	(4)	(5)	(6)	(7)	(8)		
1.	Farakka	64	64	52	57	2	2	2	2	
2.	Samserganj	32	32	42	45	1	1	1	1	
3.	Suti - I	49	49	90	94	2	2	2	2	
4.	Suti - II	33	33	43	49	1	1	1	1	
5.	Raghunathganj-I	63	63	114	121	1	1	1	1	
6.	Raghunathganj-II	44	44	41	60	1	1	1	1	
7.	Segardighi	172	172	84	184	2	2	2	2	
8.	Lalgola	82	82	82	179	1	1	1	1	
9.	Bhagawangola-I	52	52	61	76	1	1	1	1	
10.	Bhagawangola-II	57	57	85	115	1	1	1	1	
11.	Raminagar-I	58	58	53	69	1	1	1	1	
12.	Raminagar-II	30	30	90	105	5	5	5	5	

B.L.S.H. Table : 1.1(contd.)

Sl. No.	Name of block	No. of fair price shops			No. of gram panchayat with telephone/telex facility
		1998-99	1999-00	1998-99	
		(9)	(9)	(10)	(11)
1.	Farakka	42	42	5	5
2.	Samserganj	49	49	6	6
3.	Suti - I	36	36	1	1
4.	Suti - II	47	47	8	8
5.	Raghunathganj-I	32	35	2	2
6.	Raghunathganj-II	48	48	10	10
7.	Sagardighi	62	65	2	2
8.	Lalgola	54	54	6	6
9.	Bhagawangola-I	35	35	4	4
10.	Bhagawangola-II	36	36	2	2
11.	Raninagar-I	29	29	2	1
12.	Raninagar-II	34	35	9	9
13.	Msd- Jlaganj	40	40	8	8
14.	Nabagram	51	51	8	7

B.L.S.H. Table : 1.1 (contd.)

Sl. No.	Name of block	No. of villages having drinking water facilities		No. of fertilizer depots		No. of seed stores	
		(3)	(4)	(5)	(6)	(7)	(8)
		1998-99	1999-00	1998-99	1999-00	1998-99	1999-00
(1)	(2)	(3)	(4)	(5)	(6)	(7)	(8)
13.	Msd- Jiaganj	125	125	125	161	2	2
14.	Nabagram	109	109	91	112	1	1
15.	Khargram	139	139	80	130	1	1
16.	Burwan	154	154	82	82	1	1
17.	Kandi	84	84	53	58	1	1
18.	Bharatpur-I	81	81	112	117	1	1
19.	Bharatpur-II	51	51	70	70	1	1
20.	Beldanga-I	56	56	62	92	1	1
21.	Beldanga-II	60	60	42	56	1	1
22.	Nowda	28	28	45	54	1	1
23.	Hariharpara	55	55	55	71	1	1
24.	Berhampore	130	130	129	110	3	3
25.	Domkal	69	69	70	91	1	1
26.	Jalangi	41	41	86	103	1	1

B.L.S.H. Table : 1.1 (concd.)

Sl. No.	Name of block	No. of fair price shops			No. of gram panchayat with telephone/telex facility	
		1998-99	1999-00	1998-99	1999-00	
		(9)	(9)	(10)	(11)	
15.	Khargram	61	61	8	8	
16.	Burwan	66	66	12	10	
17.	Kandi	49	49	7	7	
18.	Bharatpur-I	42	42	1	3	
19.	Bharatpur-II	39	39	5	6	
20.	Beldanga-I	58	58	9	9	
21.	Beldanga-II	47	47	11	11	
22.	Nowda	39	36	8	9	
23.	Hariharpara	50	50	7	10	
24.	Berhampore	80	80	13	15	
25.	Domkal	68	70	13	13	
26.	Jalangi	42	42	6	8	

Source : 1) B.D.O. 2) A.D.O. 3) Agri-Marketing office. 4) Post & Telegraph.

**Population by Religion in the blocks (number)
in the district Murshidabad.**

B.L.S.H. Table - 2.1

Sl. No.	Name of block	Year (Census)	Hindu	Muslims		
(1)	(2)	(3)	(4)	(5)	(6)	(7)
			Populat- ion No.	P.C. to total popu- lation of the block	Populat- ion No.	P.C to total popu- lation of the block
1.	Farakka	1981	55299	41.13	78948	58.72
		1991	71451	40.36	105069	59.34
2.	Samsarganj	1981	29821	22.45	102999	77.52
		1991	34966	19.39	145349	80.61
3.	Suti - I	1981	85913	41.96	118643	57.95
		1991	105062	39.02	164079	60.93
4.	Suti - II	1981				
		1991				
5.	Raghunathanj - I	1981	72683	35.39	132504	64.51
		1991	90867	33.20	182631	66.72
6.	Raghunathanj - II	1981				
		1991				

Table - 2.1 (Contd.)

Sl. No.	Name of block	Year (Census)	Hindu		Muslims	
			Population No.	P.C. to total population of the block	Population No.	P.C. to total population of the block
(1)	(2)	(3)	(4)	(5)	(6)	(7)
7.	Sagerdighi	1981	65494	41.69	90261	57.46
		1991	78008	39.18	118963	59.75
8.	Lalgola	1981	41550	26.68	113931	73.15
		1991	49897	24.13	156607	75.74
9.	Bhagwangola - I	1981	41630	21.82	149134	78.18
		1991	43531	17.98	198618	82.02
10.	Bhagwangola - II	1981				
		1991				
11.	Raninagar - I	1981	47889	23.86	152771	76.12
		1991	54979	21.22	204135	78.77
12.	Raninagar - II	1981				
		1991				
13.	Msd. Jiaganj	1981	56159	48.56	59014	51.03
		1991	74258	46.91	82743	52.28

B.L.S.H. Table - 2.1 (contd.)

Sl. No.	Name of block	Year (Census)		Hindu		Muslims	
		(3)	(4)	(5)	(6)	(7)	(8)
(1)	(2)	(3)	(4)	(5)	(6)	(7)	(8)
14.	Nabagram	1981	64945	52.44	58091	46.91	
		1991	80303	50.15	77721	48.53	
15.	Khatgram	1981	92552	55.03	75449	44.97	
		1991	106464	52.63	95694	47.31	
16.	Burwan	1981	105890	64.16	58982	35.74	
		1991	121106	61.50	75722	38.45	
17.	Kandi	1981	62179	47.97	57332	51.94	
		1991	71440	44.71	88117	55.14	
18.	Bharatpur - I	1981	110290	51.72	102902	48.26	
		1991	123497	48.06	133420	51.93	
19.	Bharatpur - II	1981					
		1991					
20.	Beldanga - I	1981	119900	38.90	188340	61.10	
		1991	136568	35.34	249818	64.65	

B.L.S.H. Table - 2.1 (contd.)

Sl. No.	Name of block	Year (Census)	Hindu		Muslims	
			Population No.	P.C. to total population of the block	Population No.	P.C. to total population of the block
(1)	(2)	(3)	(4)	(5)	(6)	(7)
21.	Beldanga - II	1981				
		1991	48311	36.95	82414	63.04
22.	Nowda	1981	55189	33.54	105342	66.46
		1991	38685	25.85	110994	74.15
23.	Hariharpara	1981	43318	23.35	142220	76.65
		1991	105321	47.79	114809	52.11
24.	Berhampore	1981	141742	47.44	156705	52.45
		1991	26072	13.57	166029	86.42
25.	Domkal	1981	32231	12.72	221021	87.24
		1991	49264	36.61	85275	63.37
26.	Jalangi	1981	55095	31.84	117947	68.16
		1991				

B.L.S.H. Table - 2.1 (contd.)

Sl. No.	Name of block	Year (Census)	Christians		Sikhs	
			Population No.	P.C. to total population of the block	Population No.	P.C. to total population of the block
			(8)	(9)	(10)	(11)
1.	Farakka	1981	155	0.12	43	0.03
		1991	419	0.24	90	0.05
2.	Samsarganj	1981	4	0.00	43	0.03
		1991	—	—	—	—
3.	Suti - I	1981	30	0.01	—	—
		1991	3	0.00	2	0.00
4.	Suti - II	1981	—	—	—	—
		1991	—	—	—	—
5.	Raghunathganj - I	1981	6	0.00	4	0.00
		1991	—	—	—	—
6.	Raghunathganj - II	1981	—	—	—	—
		1991	—	—	—	—
7.	Sagardighi	1981	1252	0.80	—	—
		1991	2084	1.05	—	—

B.L.S.H. Table - 2.1. (contd.)

Sl. No.	Name of block	Year (Census)	Christians		Sikhs	
			Population No.	P.C. to total population of the block	Population No.	P.C. to total population of the block
			(8)	(9)	(10)	(11)
8.	Lalgola	1981	—	—	23	0-01
		1991	6	0-00	13	0-01
9.	Bhagwangola - I	1981	2	0-00	—	—
		1991	11	0-00	—	—
10.	Bhagwangola - II	1981	—	—	—	—
		1991	—	—	—	—
11.	Raninagar - I	1981	12	0-01	10	0-01
		1991	7	0-00	25	0-01
12.	Raninagar - II	1981	—	—	—	—
		1991	—	—	—	—
13.	Msd. Jiagaraj	1981	475	0-41	—	—
		1991	1203	0-76	82	0-05
14.	Nabagram	1981	793	0-64	—	—
		1991	1988	1-24	—	—

B.L.S.H. Table -2.1 (contd.)

Sl. No.	Name of block	Year (Census)	Christians		Sikhs	
			Population No.	P.C. to total population of the block	Population No.	P.C. to total population of the block
			(8)	(9)	(10)	(11)
15.	Khargram	1981	161	1.00	—	—
		1991	94	0.05	—	—
16.	Burwan	1981	127	0.08	—	—
		1991	35	0.02	—	—
17.	Kandi	1981	111	0.09	—	—
		1991	172	0.11	—	—
18.	Bharatpur - I	1981	—	—	—	—
		1991	5	0.00	4	0.00
19.	Bharatpur - II	1981	—	—	—	—
		1991	—	—	—	—
20.	Beidanga - I	1981	10	1.00	—	—
		1991	4	0.00	—	—
21.	Beidanga - II	1981	—	—	—	—
		1991	—	—	—	—

B.L.S.H. Table - 2.1 (contd.)

Sl. No.	Name of block	Year (Census)	Christians		Sikhs	
			Population No.	P.C. to total population of the block	Population No.	P.C. to total population of the block
			(8)	(9)	(10)	(11)
22.	Nowda	1981	1	0-00	—	—
		1991	4	0-00	—	—
23.	Haritharpara	1981	—	—	—	—
		1991	—	—	—	—
24.	Berhampore	1981	165	0-07	29	0-01
		1991	300	0-10	12	0-01
25.	Domkal	1981	2	0-00	—	—
		1991	—	—	—	—
26.	Jalangi	1981	14	0-01	12	0-01
		1991	—	—	—	—

B.L.S.H. Table - 2.1 (contd.)

Sl. No.	Name of block	Year (Census)	Buddhist		Jains	
			Population No.	P.C. to total population of the block	Population No.	P.C. to total population of the block
			(8)	(9)	(10)	(11)
1.	Farakka	1981	—	—	—	—
		1991	18	0.01	—	—
2.	Samsarganj	1981	—	—	—	—
		1991	—	—	4	0.00
3.	Suti - I	1981	—	—	163	0.08
		1991	—	—	112	0.04
4.	Suti - II	1981	—	—	—	—
		1991	—	—	—	—
5.	Raghunathganj - I	1981	—	—	206	0.10
		1991	3	0.00	218	0.08
6.	Raghunathganj - II	1981	—	—	—	—
		1991	—	—	—	—
7.	Sagardighi	1981	—	—	27	0.02
		1991	—	—	33	0.02

B.L.S.H. Table - 2.1 (contd.)

Sl. No.	Name of block	Year (Census)	Buddhist		Jains	
			Population No.	P.C. to total population of the block	Population No.	P.C. to total population of the block
			(8)	(9)	(10)	(11)
8.	Lalgola	1981	—	—	230	0-15
		1991	—	—	248	0-12
9.	Bhagwangola - I	1981	—	—	—	—
		1991	—	—	—	—
10.	Bhagwangola - II	1981	—	—	—	—
		1991	—	—	—	—
11.	Raninagar - I	1981	—	—	11	0-00
		1991	2	0-00	—	—
12.	Raninagar - II	1981	—	—	—	—
		1991	—	—	—	—
13.	Msd. Jiaganj	1981	—	—	—	—
		1991	3	0-00	—	—
14.	Nabagram	1981	—	—	—	—
		1991	16	0-01	—	—

B.L.S.H. Table - 2.1 (contd.)

Sl. No.	Name of block	Year (Census)	Buddhist		Jains	
			Populat- ion No.	PC. to total popu- lation of the block	Populat- ion No.	PC to total popu- lation of the block
			(8)	(9)	(10)	(11)
15.	Khargram	1981 1991	— —	— —	— 15	— 0-01
16.	Burwan	1981 1991	— —	— —	36 51	0-02 0-03
17.	Kandi	1981 1991	— —	— —	— —	— —
18.	Bharatpur - I	1981 1991	— —	— —	33 16	0-02 0-01
19.	Bharatpur - II	1981 1991	— —	— —	— —	— —
20.	Beldanga - I	1981 1991	— —	— —	7 8	0-00 0-00
21.	Beldanga - II	1981 1991	— —	— —	— —	— —

B.L.S.H. Table - 2.1 (contd.)

Sl. No.	Name of block	Year (Census)	Buddhist		Jains	
			Population No.	P.C. to total population of the block	Population No.	P.C. to total population of the block
			(8)	(9)	(10)	(11)
22.	Nowda	1981	—	—	—	—
		1991	—	—	—	—
23.	Hariharpara	1981	—	—	—	—
		1991	—	—	—	—
24.	Berhampore	1981	21	0-01	16	0-01
		1991	3	0-00	4	0-00
25.	Domkal	1981	—	—	22	0-01
		1991	—	—	97	0-04
26.	Jalangi	1981	8	0-00	—	—
		1991	—	—	14	0-01

B.L.S.H. Table - 2.1 (contd.)

Sl. No.	Name of block	Year (Census)	Others	Total population		
				Population No.	Population No.	
			P.C. to total population of the block	P.C. to total population of the block		
			(8)	(9)	(10)	(11)
1.	Farakka	1981	—	—	134445	100-00
		1991	—	—	177047	100-00
2.	Samsarganj	1981	—	—	132867	100-00
		1991	—	—	180319	100-00
3.	Suti - I	1981	—	—	204749	100-00
		1991	16	0-01	269274	100-00
4.	Suti - II	1981	—	—	—	—
		1991	—	—	—	—
5.	Raghunathganj - I	1981	—	—	205403	100-00
		1991	—	—	273719	100-00
6.	Raghunathganj - II	1981	—	—	—	—
		1991	—	—	—	—
7.	Sagardighi	1981	47	0-03	157081	100-00
		1991	3	0-00	199091	100-00

B.L.S.H. Table - 2.1 (contd.)

Sl. No.	Name of block	Year (Census)	Others		Total population	
			Population No.	P.C. to total population of the block		
			(8)	(9)	(10)	(11)
8.	Lalgola	1981	—	—	155734	100-00
		1991	—	—	206771	100-00
9.	Bhagwangola - I	1981	—	—	190766	100-00
		1991	—	—	242160	100-00
10.	Bhagwangola - II	1981	—	—	—	—
		1991	—	—	—	—
11.	Raninagar - I	1981	—	—	200693	100-00
		1991	—	—	259138	100-00
12.	Raninagar - II	1981	—	—	—	—
		1991	—	—	—	—
13.	Msd. Jiaganj	1981	—	—	115648	100-00
		1991	—	—	158289	100-00
14.	Nabagram	1981	—	—	123829	100-00
		1991	105	0.07	160133	100-00

B.L.S.H. Table - 2.1 (contd.)

Sl. No.	Name of block	Year (Census)	Others	Total population		
				Populat- ion No.	P.C. to total popu- lation of the block	
			(8)	(9)	(10)	(11)
15.	Khargram	1981	—	—	168162	100-00
		1991	—	—	202267	100-00
16.	Burwan	1981	—	—	165035	100-00
		1991	—	—	196914	100-00
17.	Kandi	1981	—	—	129622	100-00
		1991	66	0-04	159795	100-00
18.	Bharatpur - I	1981	—	—	213225	100-00
		1991	—	—	256942	100-00
19.	Bharatpur - II	1981	—	—	—	—
		1991	—	—	—	—
20.	Beldanga - I	1981	—	—	308257	100-00
		1991	—	—	386398	100-00
21.	Beldanga - II	1981	—	—	—	—
		1991	—	—	—	—

B.L.S.H. Table - 2.1 contcd /

Sl. No.	Name of block	Year (Census)	Others		Total population	
			Populat- ion No.	P.C. to total popu- lation of the block	Populat- ion No.	P.C to total popu- lation of the block
			(8)	(9)	(10)	(11)
22.	Nowda	1981	—	—	130726	100-00
		1991	—	—	164535	100-00
23.	Hariharpara	1981	—	—	149679	100-00
		1991	—	—	185538	100-00
24.	Bernampore	1981	—	—	220361	100-00
		1991	—	—	298766	—
25.	Domkal	1981	—	—	192125	100-00
		1991	—	—	253349	100-00
26.	Jalangi	1981	—	—	134573	100-00
		1991	—	—	173056	100-00

Source : Census of India, 1981 & 1991

Population features of farmers (number) in the district of Murshidabad
in the year 1998-1999 & 1999 - 2000

B.L.S.H. Table - 2.2 Year - 1998-99 .

Sl. No.	Name of block	barga- dars	patta holders	Small farmer house- hold	Magrinal farmer house- hold	Agricu- lture labour
(1)	(2)	(3)	(4)	(5)	(6)	(7)
1.	Farakka	987	4940	30537	20358	10213
2.	Samsārganj	204	1965	17852	11902	9764
3.	Suti - I	750	4818	39529	26353	8914
4.	Suti - II	356	3152	15973	10649	7769
5.	Raghunathganj - I	3698	5983	12215	8143	9209
6.	Raghunathganj - II	997	5099	10100	6734	6634
7.	Sagardighi	4969	8975	34080	22707	25632
8.	Lalgola	1654	5603	29362	19575	21486
9.	Bhagwargola - I	1263	3103	11146	7431	14403
10.	Bhagwargola - II	785	6120	31006	20671	13780
11.	Raninagar - I	3786	4460	14329	9552	11027
12.	Raninagar - II	2384	5171	28188	18792	10525
13.	Msd. Jhaganj	3591	4362	23251	15500	20652
14.	Nabagram	7306	11796	15268	10179	18728

B.L.S.H Table - 2.2 (contd.)

Sl. No.	Name of block	barga-dars	patta holders	Small Farmer house-hold	Marginal farmer house-hold	Agriculture labourer
(1)	(2)	(3)	(4)	(5)	(6)	(7)
15.	Khargram	6650	8715	30537	20358	17672
16.	Burwan	4266	3375	14094	9396	17310
17.	Kandi	5005	5124	35235	23490	13209
18.	Bharatpur - I	3733	4037	35235	20490	11233
19.	Bharatpur - II	3524	3690	28188	18792	9730
20.	Beidanga - I	4177	1518	5872	3915	20837
21.	Beidanga - II	1757	4490	28188	18792	16708
22.	Nowda	3116	7428	9393	6264	19130
23.	Hariharpura	4070	9368	10570	7047	19730
24.	Berhampore	4811	6908	41108	27404	28991
25.	Dornkal	7264	10445	8221	5481	28930
26.	Jalangi	4563	9324	7047	4698	18633

N.B. = Figures in respect of col. No. 5 & 6 are provisional, obtained from PAO Msd.

Source : 1. Census of India 1991
2. B.L & L.R.O
3. P.A.O. Msd.

B.L.S.H Table - 2.2 (contd.) Year - 1999-2000

Sl. No.	Name of block	bargadars	patta holders	Small Farmer house-hold	Magrinal farmer house-hold	Agriculture labourer
(1)	(2)	(3)	(4)	(5)	(6)	(7)
1.	Farakka	987	4940	30537	20358	10213
2.	Samserganj	204	1965	17852	11902	9764
3.	Suti - I	750	4818	39529	26353	8914
4.	Suti - II	356	3152	15973	10649	7769
5.	Raghumathganj - I	3698	5983	12215	8143	9209
6.	Raghumathganj - II	997	5099	10100	6734	6634
7.	Sagardighi	4969	8975	34060	22707	25632
8.	Lalgola	1654	5603	29362	19575	21486
9.	Bhagwangola - I	1263	3103	11146	7431	14403
10.	Bhagwangola - II	785	6120	31006	20671	13780
11.	Raninagar - I	3786	4460	14329	9552	11027
12.	Raninagar - II	2384	5171	28188	18792	10525
13.	Msd. Jiaganj	3591	4362	23251	15500	20652
14.	Nabagram	7306	11796	15268	10179	18728
15.	Khargram	6650	8715	30537	20358	17672
16.	Burwan	4266	3375	14094	9396	17310

B.L.S.H Table - 2.2 (concid.) Year - 1999-2000

Sl. No.	Name of block	bargadars	patita holders	Small Farmer house-hold	Marginal farmer house-hold	Agriculture labourer
(1)	(2)	(3)	(4)	(5)	(6)	(7)
17.	Kandi	5005	5124	35235	23490	13209
18.	Bharatpur - I	3733	4037	35235	20490	11233
19.	Bharatpur - II	3524	3690	28188	18792	9730
20.	Beldanga - I	4177	1518	5872	3915	20837
21.	Beldanga - II	1757	4490	28188	18792	16708
22.	Nowda	3116	7428	9393	6264	19130
23.	Hariharpura	4070	9368	10570	7047	19730
24.	Berhampore	4811	6908	41108	27404	28991
25.	Domkal	7264	10445	8221	5481	28930
26.	Jalangi	4563	9324	7047	4698	18633

N.B. = Figures in respect of col. No. 5 & 6 are provisional, obtained from PAO Msd.

Source : 1. Census of India 1991
2. B.L & L.R.O
3. P.A.O. Msd.

B.L.S.H Table - 3.1 (contd.) 1998-99

Sl. No.	Name of block	Net area under cultivation	Area under pasture & orchard etc.	Cultivable waste land	Home stead land	Forest land
(1)	(2)	(3)	(4)	(5)	(6)	(7)
14.	Nabagram	23500	133	—	258	79
15.	Khargram	24000	700	—	2109	—
16.	Burwan	18200	400	125	1450	15
17.	Kandi	17950	106	150	3578	12
18.	Bharatpur - I	13240	82	50	605	7
19.	Bharatpur - II	11900	74	—	506	10
20.	Beldanga - I	13416	131	—	970	5
21.	Beldanga - II	13720	23	—	5630	—
22.	Nowda	20000	780	50	366	30
23.	Hariharpara	18224	512	48	1510	4
24.	Berhampore	14180	880	—	2265	20
25.	Domkal	22500	591	105	1990	18
26.	Jalangi	10170	400	—	260	—

B.L.S.H Table - 3.1 (contd.) 1998-99

Sl. No.	Name of block	Residual area	Area in which more than one crop grown	(8)	(9)	(10)	(11)	No. of assignees
1.	Farakka	6435	1900	4449.54	1768.77	4940		
2.	Samsarganj	1748	3230	1250.06	283.11	1965		
3.	Suti - I	5898	5320	3953.87	1786.31	4818		
4.	Suti - II	1724	4750	1890.99	1030.45	3152		
5.	Raghunathganj - I	775	5557	2893.90	1400.72	5983		
6.	Raghunathganj - II	5725	3420	3266.83	1750.63	5099		
7.	Sagardighi	6603	14250	5109.67	1896.55	8975		
8.	Laigola	678	9500	1828.88	583.77	5603		
9.	Bhagwangola - I	1706	9025	222.08	1104.11	3103		
10.	Bhagwangola - II	1877	10640	3177.58	1668.15	6120		
11.	Raninagar - I	5583	9025	1246.24	779.25	4469		
12.	Raninagar - II	6528	9990	3024.48	2279.77	5171		
13.	Msd. Jiaganj	3869	11808	3485.40	1119.79	4362		
14.	Nabagram	6591	11998	5650.25	2750.49	11796		
15.	Khargram	11071	17100	4611.41	2705.72	8715		
16.	Burwan	7719	15561	2474.80	915.28	3375		

B.L.S.H Table - 3.1 (contid.)

1998-99

Sl. No.	Name of block	Residual area	Area in which more than crop grown	Area of vested land		Area of land distributed there of	No. of assignees
				(8)	(9)		
17.	Kandi	2058	15010	4341.05	1792.11	5124	
18.	Bharatpur - I	4216	6840	2552.87	1187.83	4037	
19.	Bharatpur - II	2616	6175	1814.06	473.08	3690	
20.	Beldanga - I	2055	12107	2898.02	914.80	1518	
21.	Beldanga - II	1036	10934	3006.25	837.04	4490	
22.	Nowda	1843	16150	4646.27	1977.59	7428	
23.	Haritharpara	4982	14250	3749.64	1232.35	9368	
24.	Berhampore	2770	11850	5550.08	2519.52	6908	
25.	Dornkal	5223	18881	3998.56	1860.96	10445	
26.	Jalangi	1370	10100	6810.23	4045.66	9324	

248

**Use and Land distribution of land (in hect.)
in the district of Murshidabad in the year 1999-2000**

B.L.S.H Table - 3.1 1999-2000

Sl. No.	Name of block	Net area under cultivation	Area under pasture & orchard etc.	Cultivable waste land	Home stead land	Forest land
(1)	(2)	(3)	(4)	(5)	(6)	(7)
1.	Farakka	4360	1870	66	1860	254
2.	Samserganj	4000	450	—	4633	65
3.	Suti - I	7010	85	780	270	37
4.	Suti - II	6135	2519	—	500	—
5.	Raghunathganj - I	6020	500	900	1950	5
6.	Raghunathganj - II	4000	173	—	470	—
7.	Sagaridighi	23000	325	700	3951	42
8.	Lalgola	10135	1527	500	551	12
9.	Bhagwangola - I	10424	1000	—	2450	7
10.	Bhagwangola - II	11900	304	22	1434	3
11.	Raninagar - I	10500	505	19	700	10
12.	Raninagar - II	11470	495	50	1022	10
13.	Msd. Jiaganj	14500	1380	10	1093	5

B.L.S.H Table - 3.1 (comtd.) 1999-2000

Sl. No.	Name of block	Net area under cultivation	Area under pasture & orchard etc.	Cultivable waste land	Home stead land	Forest land
(1)	(2)	(3)	(4)	(5)	(6)	(7)
14.	Nabagram	23500	130	—	259	79
15.	Kharagram	24000	695	—	2110	—
16.	Burwan	18200	408	100	1450	15
17.	Kandi	17950	106	150	3580	12
18.	Bharatpur - I	13240	100	50	605	10
19.	Bharatpur - II	11860	80	—	506	12
20.	Beldanga - I	13416	131	—	970	5
21.	Beldanga - II	13720	23	—	5630	—
22.	Nowda	20000	780	50	366	50
23.	Hariharpara	18224	512	48	1510	4
24.	Berhampore	14180	880	—	2266	15
25.	Domkal	22500	591	105	1990	18
26.	Jalangi	10170	400	—	260	—

B.L.S.H Table - 3.1.(comtd.) 1999-2000

Sl. No.	Name of block	Residual area	Area in which more than crop grown	Area of vested land	Area of land distributed there of	No. of assignees
		(8)	(9)	(10)	(11)	(12)
1.	Farakka	6438	2000	4461.17	1769.1	4940
2.	Samsarganj	1752	3400	1275.88	483.1	1965
3.	Suti - I	5898	5600	4055.06	1813.7	4818
4.	Suti - II	1724	5000	1896.11	1030.5	3152
5.	Raghumathganj - I	825	5850	2898.76	1400.7	5983
6.	Raghumathganj - II	5725	3600	3293.19	1751.9	5099
7.	Sagardighi	6502	15000	5110.73	1901.1	8975
8.	Lalgola	675	10000	1987.21	656.7	5603
9.	Bhagwangola - I	1706	9500	2266.02	1104.4	3103
10.	Bhagwangola - II	1877	11200	3187.06	1668.2	6120
11.	Raninagar - I	5572	9500	1240.49	779.3	4469
12.	Raninagar - II	6509	10516	3647.28	2287.6	5171
13.	Msd. Jiaganj	3874	12430	3498.03	1121.4	4362
14.	Nabagram	6593	12630	5667.58	2873.1	11796
15.	Khargram	11075	18000	4613.49	2722.2	8715
16.	Burwan	7721	16380	2483.75	920.9	3375

B.L.S.H Table - 3.1 (conclid.)

: 1999-2000

Sl. No.	Name of block	Residual area	Area in which more than crop grown	Area of vested land	Area of land distributed there of	No. of assignees
		(8)	(9)	(10)	(11)	(12)
17.	Kandi	2056	15800	4384.94	1797.0	5124
18.	Bharatpur - I	4195	7200	2572.51	1194.9	4037
19.	Bharatpur - II	2584	6500	1831.39	473.0	3690
20.	Beldanga - I	2055	12745	2898.02	922.9	1518
21.	Beldanga - II	1036	11510	3006.25	837.0	4490
22.	Nawda	1823	17000	4647.58	1978.4	7428
23.	Hariharpara	4982	15000	3778.80	1232.4	9368
24.	Berhampore	2774	12200	5570.60	2549.9	6908
25.	Dumkal	5223	19875	2027.46	1860.9	10445
26.	Jalangi	1370	10150	6828.55	4045.6	9324

Area (in hect), Production (in mt.) and Yield (in kg/hect) of major crops.

Table - 3.2 Dist. - Murshidabad

Sl. No.	Name of block	Year			Aus			Aman					
		(1)	(2)	(3)	A	P	Y	(4)	(5)	(6)	A	P	Y
1.	Farakka	1998-99	10.3	12.9	12.9	12.9	1257	22.3	54.2	2426	22.3	54.2	2426
		1999-00	7.1	10.9	10.9	10.9	1536	20.3	11.5	504	20.3	11.5	504
2.	Samsarganj	1998-99	6.6	6.6	6.6	6.6	996	7.1	11.8	1674	7.1	11.8	1674
		1999-00	9.8	15.1	15.1	15.1	1536	7.1	12.0	1676	7.1	12.0	1676
3.	Suti - I	1998-99	5.3	5.6	5.6	5.6	1049	63.8	158.2	2479	63.8	158.2	2479
		1999-00	3.2	5.9	5.9	5.9	1866	63.6	108.4	1705	63.6	108.4	1705
4.	Suti - II	1998-99	20.4	31.0	31.0	31.0	1519	26.3	47.4	1801	26.3	47.4	1801
		1999-00	19.4	36.3	36.3	36.3	1866	19.3	10.4	539	19.3	10.4	539
5.	R-ganj - I	1998-99	3.8	6.3	6.3	6.3	1663	87.4	237.0	2712	87.4	237.0	2712
		1999-00	1.1	1.5	1.5	1.5	1332	89.1	232.5	2609	89.1	232.5	2609
6.	R-ganj - II	1998-99	14.9	25.0	25.0	25.0	1680	10.7	26.5	2472	10.7	26.5	2472
		1999-00	19.1	25.5	25.5	25.5	1332	21.5	23.5	1092	21.5	23.5	1092
7.	Sagardighi	1998-99	4.6	6.5	6.5	6.5	1422	255.6	602.7	2358	255.6	602.7	2358
		1999-00	3.0	4.6	4.6	4.6	1536	282.5	768.2	2720	282.5	768.2	2720
8.	Lalgola	1998-99	18.4	21.3	21.3	21.3	1155	29.2	59.8	2047	29.2	59.8	2047
		1999-00	16.4	22.0	22.0	22.0	1346	38.7	88.1	2278	38.7	88.1	2278

Table - 3.2 (contd.)

Sl. No.	Name of block	Year		Aus		Aman		
		(3)	(4)	(5)	(6)	(7)	(8)	(9)
9.	B-gola - I	1998-99	16.4	18.9	1155	31.4	65.7	2094
		1999-00	4.4	5.6	1286	43.2	70.2	1627
10.	B-gola - II	1998-99	9.6	11.0	1155	51.6	108.0	2092
		1999-00	7.5	11.1	1473	52.3	120.7	2308
11.	Raninagar - I	1998-99	5.1	7.4	1454	22.3	48.7	2184
		1999-00	16.6	19.2	1157	22.5	52.9	2351
12.	Raninagar - II	1998-99	43.3	62.9	1455	25.6	60.5	2368
		1999-00	43.3	71.7	1657	63.3	149.3	2351
13.	Msd. Jiaganj	1998-99	16.5	8.6	518	92.3	163.1	1767
		1999-00	10.0	12.1	1211	87.1	194.6	2236
14.	Nabagram	1998-99	6.3	14.6	2308	185.4	408.2	2202
		1999-00	4.8	12.2	2532	183.0	411.2	2247
15.	Khargram	1998-99	1.8	4.7	2609	219.5	659.1	3003
		1999-00	—	—	1677	211.9	336.4	1588
16.	Burwan	1998-99	30.6	70.6	2308	194.4	517.2	2660
		1999-00	25.8	43.3	1677	198.9	250.3	1259
17.	Kandi	1998-99	20.8	48.1	2308	82.6	230.2	2787
		1999-00	19.5	32.7	1677	85.5	72.0	843

Table - 3.2 (contd.)

Sl. No.	Name of block	Year		Aus		Aman		
		(3)	(4)	(5)	(6)	(7)	(8)	(9)
18.	Bharatpur - I	1998-99	2.4	5.4	2308	127.8	275.8	2159
		1999-00	0.4	0.7	1677	133.9	63.5	475
19.	Bharatpur - II	1998-99	1.7	3.9	2308	118.4	407.8	3466
		1999-00	—	—	—	93.0	137.2	1476
20.	Beldanga - I	1998-99	18.8	37.8	2017	80.9	216.2	2673
		1999-00	13.0	30.0	2304	69.3	171.0	2467
21.	Beldanga - II	1998-99	30.3	61.1	2017	104.1	260.0	2497
		1999-00	21.9	45.6	2087	108.0	133.0	1231
22.	Nowda	1998-99	30.4	53.8	1769	31.1	65.6	2108
		1999-00	87.6	183.1	2091	118.9	286.9	2413
23.	Hariharpara	1998-99	34.5	69.5	2017	85.0	199.3	2345
		1999-00	18.0	29.1	1613	117.9	265.2	2250
24.	Berhampore	1998-99	47.0	84.2	1794	109.3	227.3	2079
		1999-00	43.8	0.8	1795	86.3	171.9	1992
25.	Domkal	1998-99	48.0	86.3	1800	51.0	97.2	1907
		1999-00	34.4	45.5	1323	71.6	174.4	2437
26.	Jalangi	1998-99	84.5	154.1	1824	71.5	135.6	1895
		1999-00	84.5	92.1	1089	73.5	190.6	2595

Table - 3.2 (contd.)

Sl. No.	Name of block	Year			Boro			Jute		
		(1)	(2)	(3)	A	P	Y	A	P	Y
1.	Farakka	1998-99	6-6	17-2	2595	12-5	109-0	8-7		
		1999-00	5-8	16-3	4196	8-5	78-9	9-3		
2.	Samsarganj	1998-99	--	--	--	24-7	226-9	9-2		
		1999-00	--	--	--	15-8	192-5	12-2		
3.	Suti - I	1998-99	16-3	47-9	2944	17-3	178-3	10-3		
		1999-00	38-2	117-8	4626	11-7	102-2	8-7		
4.	Suti - II	1998-99	5-9	18-0	3050	15-6	200-7	12-9		
		1999-00	8-8	27-9	4785	12-8	143-2	11-2		
5.	R-ganj - I	1998-99	20-3	52-3	2584	3-5	52-3	15-1		
		1999-00	22-0	62-0	4233	4-8	63-3	13-3		
6.	R-ganj - II	1998-99	7-0	19-3	2777	9-4	129-4	13-8		
		1999-00	8-4	29-0	5182	24-0	338-0	14-1		
7.	Sagarjighi	1998-99	46-0	117-9	2563	10-7	115-1	10-8		
		1999-00	56-2	201-8	5387	7-3	109-7	15-0		
8.	Lalgola	1998-99	30-6	105-5	3450	90-4	1158-5	12-8		
		1999-00	32-2	110-8	5160	75-8	110-4	14-6		
9.	B-gola - I	1998-99	21-9	84-3	3859	59-2	641-5	10-8		
		1999-00	21-0	71-8	5130	77-0	969-0	12-6		

Table - 3.2 (contd.)

Sl. No.	Name of block	Year	Boro			Jute		
			A	P	Y	A	P	Y
(1)	(2)	(3)	(10)	(11)	(12)	(13)	(14)	(15)
10.	B-gola - II	1998-99	15.3	61.7	4030	58.4	855.1	14.6
		1999-00	34.1	125.1	5503	63.7	871.6	13.7
11.	Raninagar - I	1998-99	17.9	60.4	3373	110.1	1586.7	14.4
		1999-00	12.1	43.1	5344	100.0	1357.1	13.6
12.	Raninagar - II	1998-99	19.1	61.4	3214	60.2	645.1	10.7
		1999-00	27.6	82.5	4476	115.4	139.5	12.1
13.	Msd. Jiaganj	1998-99	25.1	84.5	3370	91.1	1057.8	11.6
		1999-00	28.9	68.3	3564	105.4	1179	11.2
14.	Nabagram	1998-99	99.8	296.2	2967	7.1	77.1	10.9
		1999-00	119.0	382.3	4820	16.5	210.5	12.8
15.	Khargram	1998-99	40.1	123.6	3084	0.2	2.4	11.5
		1999-00	46.4	179.9	5813	0.1	1.7	13.3
16.	Burwan	1998-99	62.8	212.0	3378	—	—	—
		1999-00	62.3	195.0	4695	0.2	2.3	13.3
17.	Kandi	1998-99	72.2	218.8	3032	2.6	36.0	14.1
		1999-00	77.9	251.7	4845	1.6	21.1	13.3
18.	Bharatpur - I	1998-99	33.7	85.3	2534	2.5	26.7	10.9
		1999-00	33.0	101.3	4605	0.5	6.2	13.3

Table - 3.2 (contd.)

Sl. No.	Name of block	Year	Boro			Jute		
			A	P	Y	A	P	Y
(1)	(2)	(3)	(10)	(11)	(12)	(13)	(14)	(15)
19.	Bharatpur - II	1998-99	32.5	104.2	3207	0.3	4.4	13.6
		1999-00	37.0	127.6	5168	—	—	—
20.	Beldanga - I	1998-99	72.7	221.9	3051	59.14	1066.9	18.0
		1999-00	72.7	256.2	5289	59.9	899.2	15.0
21.	Beldanga - II	1998-99	36.3	154.5	4257	68.7	1052.3	15.3
		1999-00	39.3	143.8	5484	72.8	1247.6	76.1
22.	Nowda	1998-99	24.0	85.9	3581	130.9	2018.9	15.4
		1999-00	27.9	95.1	5111	120.3	2035.6	16.9
23.	Hartharpara	1998-99	28.2	97.2	3444	145.7	2375.7	16.3
		1999-00	29.5	100.3	5105	163.6	2330.9	14.1
24.	Berhampore	1998-99	102.2	337.8	3307	120.6	1887.7	15.7
		1999-00	93.8	331.7	5302	119.4	1582.3	13.3
25.	Domkal	1998-99	36.8	137.0	3718	198.4	2835.3	14.3
		1999-00	40.4	170.1	6314	195.5	2598.6	13.3
26.	Jalangi	1998-99	38.2	141.2	3697	104.8	1487.7	14.2
		1999-00	38.2	117.8	4626	43.7	625.5	14.3

Table - 3.2 (contd.)

Sl. No.	Name of block	Year	Maize			Wheat		
			A (16)	P (17)	Y (18)	A (19)	P (20)	Y (21)
1.	Farakka	1998-99	—	—	—	1.9	4.2	2260
		1999-00	—	—	—	2.5	6.4	2534
2.	Samserganj	1998-99	—	—	—	8.0	20.1	2499
		1999-00	—	—	—	16.0	43.0	2686
3.	Suti - I	1998-99	—	—	—	7.9	18.3	2325
		1999-00	—	—	—	8.5	23.4	2755
4.	Suti - II	1998-99	—	—	—	5.3	8.4	1592
		1999-00	—	—	—	6.0	13.1	2179
5.	R-ganj - I	1998-99	—	—	—	37.3	109.8	2944
		1999-00	—	—	—	37.1	83.4	2249
6.	R-ganj - II	1998-99	—	—	—	15.1	40.9	2706
		1999-00	—	—	—	17.2	44.2	2563
7.	Sagardighi	1998-99	—	—	—	38.4	68.4	1783
		1999-00	—	—	—	38.0	100.0	2568
8.	Lalgola	1998-99	—	—	—	73.8	190.4	2581
		1999-00	—	—	—	70.6	191.0	2705
9.	B-gola - I	1998-99	—	—	—	64.2	140.4	2188
		1999-00	—	—	—	55.4	125.2	2259

Table - 3.2 (contd.)

Sl. No.	Name of block	Year	Maize			Wheat		
			A	P	Y	A	P	Y
(1)	(2)	(3)	(16)	(17)	(18)	(19)	(20)	(21)
10.	B-gola - I	1998-99	—	—	—	48.8	152.3	3123
		1999-00	—	—	—	50.0	126.8	2539
11.	Raninagar - I	1998-99	—	—	—	66.5	161.2	2424
		1999-00	—	—	—	84.2	179.0	2236
12.	Raninagar - II	1998-99	—	—	—	44.5	93.2	2097
		1999-00	—	—	—	51.0	96.0	1875
13.	Msd. Jiaganj	1998-99	—	—	—	42.8	96.7	2261
		1999-00	—	—	—	6.5	159.2	2547
14.	Nabagram	1998-99	—	—	—	43.0	91.8	2136
		1999-00	—	—	—	37.9	84.0	2215
15.	Khargram	1998-99	—	—	—	19.5	31.7	1624
		1999-00	—	—	—	19.2	54.2	2824
16.	Burwan	1998-99	—	—	—	16.4	36.9	2249
		1999-00	—	—	—	15.7	28.6	1822
17.	Kandi	1998-99	—	—	—	12.6	27.4	2168
		1999-00	—	—	—	12.9	24.7	1911
18.	Bharatpur - I	1998-99	—	—	—	4.7	5.9	1248
		1999-00	—	—	—	4.3	8.2	1929

Table - 3.2 (contd.)

Sl. No.	Name of block	Year		Maize			Wheat		
		(3)	(4)	A	P	Y.	A	P	Y
(1)	(2)	(3)	(4)	(16)	(17)	(18)	(19)	(20)	(21)
19.	Bharatpur - II	1998-99	—	—	—	—	1.6	2.6	1589
		1999-00	—	—	—	—	0.5	1.0	2140
20.	Beldanga - I	1998-99	—	—	—	—	33.1	63.8	1929
		1999-00	—	—	—	—	34.8	79.8	2293
21.	Beldanga - II	1998-99	—	—	—	—	29.7	64.8	2183
		1999-00	—	—	—	—	32.5	91.7	2820
22.	Nowda	1998-99	—	—	—	—	86.0	197.2	2292
		1999-00	—	—	—	—	84.9	250.3	2947
23.	Hariharpara	1998-99	—	—	—	—	100.0	204.3	2043
		1999-00	—	—	—	—	..	313.7	3006
24.	Berhampore	1998-99	—	—	—	—	89.8	188.7	2102
		1999-00	—	—	—	—	85.7	251.1	2929
25.	Domkal	1998-99	—	—	—	—	181.3	443.5	2446
		1999-00	—	—	—	—	..	306.7	1701
26.	Jalangi	1998-99	—	—	—	—	152.5	334.1	2192
		1999-00	—	—	—	—	..	251.4	1853

Table -3.2 (contd.)

Sl. No.	Name of block	Year	Potato			Masur		
			A	P	Y	A	P	Y
(1)	(2)	(3)	(22)	(23)	(24)	(25)	(26)	(27)
1.	Farakka	1998-99	1-0	19-2	19352	12-4	6-5	521
		1999-00	1-0	18-6	19149	17-6	3-1	412
2.	Samserganj	1998-99	1-1	19-6	17970	4-0	2-0	490
		1999-00	0-1	2-0	17157	5-9	2-4	414
3.	Suti - I	1998-99	2-0	39-1	19352	11-0	7-9	715
		1999-00	2-1	38-1	17645	10-4	8-7	839
4.	Suti - II	1998-99	0-2	4-4	18937	13-0	10-2	790
		1999-00	0-2	4-3	19473	9-6	10-8	950
5.	R-ganj - I	1998-99	1-0	19-7	19352	1-3	0-6	489
		1999-00	1-4	20-6	14893	1-1	0-7	621
6.	R-ganj - II	1998-99	2-3	48-7	21649	2-2	1-2	578
		1999-00	2-7	48-2	17645	4-0	2-0	510
7.	Sagardighi	1998-99	0-4	7-4	19352	3-1	1-2	386
		1999-00	1-3	23-6	17645	1-8	0-7	372
8.	Laigola	1998-99	2-5	47-3	18770	4-8	4-3	893
		1999-00	1-0	21-2	20795	4-2	3-9	929
9.	B-gola - I	1998-99	0-7	13-3	18770	8-2	7-0	860
		1999-00	0-8	17-1	20642	11-5	7-0	605

Table - 3.2 (contd.)

Sl. No.	Name of block	Year	Potato			Masur		
			A	P	Y	A	P	Y
(1)	(2)	(3)	(22)	(23)	(24)	(25)	(26)	(27)
10.	B-gola - II	1998-99	(a)	0.9	21445	0.2	0.2	948
		1999-00	(a)	0.4	24137	0.3	0.2	539
11.	Raninagar - I	1998-99	—	—	—	8.6	9.3	1079
		1999-00	1.9	36.2	19061	8.6	2.3	860
12.	Raninagar - II	1998-99	0.4	8.1	18770	23.3	24.8	1068
		1999-00	1.0	18.5	20795	3.1	3.8	308
13.	Msd. Jiaganj	1998-99	4.1	77.7	18770	0.3	0.3	973
		1999-00	1.4	29.3	20795	2.6	1.3	490
14.	Nabagram	1998-99	2.9	55.8	19366	0.3	0.1	548
		1999-00	4.4	81.8	18499	1.1	0.7	665
15.	Khargram	1998-99	1.1	18.1	16590	0.3	0.1	281
		1999-00	1.3	31.6	25282	0.5	0.1	277
16.	Burwan	1998-99	28.3	581.4	20521	1.8	0.5	281
		1999-00	20.7	399.4	19275	1.1	0.6	599
17.	Kandi	1998-99	2.4	43.2	18062	1.7	0.5	281
		1999-00	3.5	100.6	29001	2.1	1.1	535
18.	Bharatpur - I	1998-99	4.4	81.4	18552	(a)	(b)	281
		1999-00	4.7	114.3	24227	0.1	(b)	65

Table - 3.2 (contd.)

Sl. No.	Name of block	Year	Potato						Masur		
			A		P		Y		A	P	Y
			(22)	(23)	(24)	(25)	(26)	(27)			
19.	Bharatpur - II	1998-99	3-8	75-8	20101	0-6	0-2	281			
		1999-00	0-1	3-0	25282	—	—	—			
20.	Beldanga - I	1998-99	2-0	42-8	21849	0-7	0-7	1093			
		1999-00	2-0	56-7	29086	0-3	0-2	614			
21.	Beldanga - II	1998-99	11-0	216-5	19695	5-6	3-3	593			
		1999-00	12-1	249-3	20387	5-9	2-8	480			
22.	Nowda	1998-99	—	—	—	5-1	5-0	985			
		1999-00	5-5	96-6	17690	12-8	10-1	788			
23.	Haridharpura	1998-99	2-5	38-1	15285	6-9	5-9	848			
		1999-00	1-8	36-9	20387	16-4	10-1	616			
24.	Berhampore	1998-99	5-0	105-1	21188	7-0	4-6	664			
		1999-00	9-8	224-7	22996	4-2	2-1	502			
25.	Domkal	1998-99	3-4	67-8	19695	6-6	6-6	999			
		1999-00	2-8	47-4	17170	14-5	8-6	594			
26.	Jalangi	1998-99	3-4	66-8	19695	32-8	23-9	730			
		1999-00	3-2	64-8	20387	33-1	12-2	369			

Table - 3.2 (contd.)

Sl. No.	Name of block	Year	Maskalai			Mug		
			A	P	Y	A	P	Y
(1)	(2)	(3)	(28)	(29)	(30)	(31)	(32)	(33)
1.	Farakka	1998-99	—	—	—	—	—	—
		1999-00	—	—	—	—	—	—
2.	Samserganj	1998-99	0-5	0-2	337	—	—	—
		1999-00	0-6	0-3	555	—	—	—
3.	Suti - I	1998-99	3-3	1-1	337	—	—	—
		1999-00	—	—	—	—	—	—
4.	Suti - II	1998-99	—	—	—	—	—	—
		1999-00	8-7	4-8	555	—	—	—
5.	R-ganj - I	1998-99	—	—	—	—	—	—
		1999-00	—	—	—	—	—	—
6.	R-ganj - II	1998-99	(a)	(b)	337	—	—	—
		1999-00	—	—	—	—	—	—
7.	Sagardighi	1998-99	0-1	(b)	337	—	—	—
		1999-00	—	—	—	—	—	—
8.	Lalgola	1998-99	(a)	(b)	1227	—	—	—
		1999-00	—	—	—	—	—	—
9.	B-gola - I	1998-99	—	—	—	—	—	—
		1999-00	—	—	—	—	—	—

Table - 3.2 (contd.)

Sl. No.	Name of block	Year	Maskalai			Mug		
			A	P	Y	A	P	Y
(1)	(2)	(3)	(28)	(29)	(30)	(31)	(32)	(33)
10.	B-gola - li	1998-99	—	—	—	—	—	—
		1999-00	—	—	—	—	—	—
11.	Raninagar - I	1998-99	48.7	59.8	1227	—	—	—
		1999-00	52.5	92.0	1753	—	—	—
12.	Raninagar - II	1998-99	(a)	(b)	1361	—	—	—
		1999-00	2.9	4.7	1621	—	—	—
13.	Msd. Jiaganj	1998-99	0.3	0.4	1227	—	—	—
		1999-00	0.2	0.4	1621	—	—	—
14.	Nabagram	1998-99	—	—	—	—	—	—
		1999-00	0.2	0.4	1621	—	—	—
15.	Khargram	1998-99	0.5	0.4	739	—	—	—
		1999-00	0.5	0.3	555	—	—	—
16.	Burwan	1998-99	0.1	0.1	739	—	—	—
		1999-00	0.4	0.2	555	—	—	—
17.	Kandi	1998-99	(a)	(b)	739	—	—	—
		1999-00	0.2	0.1	555	—	—	—
18.	Bharatpur - I	1998-99	—	—	—	—	—	—
		1999-00	—	—	—	—	—	—

Table - 3.2 (contd.)

Sl. No.	Name of block	Year	Maskalai			Mug		
			A	P	Y	A	P	Y
(1)	(2)	(3)	(28)	(29)	(30)	(31)	(32)	(33)
19.	Bharatpur - II	1998-99 1999-00	—	—	—	—	—	—
20.	Beldanga - I	1998-99 1999-00	—	—	—	—	—	—
21.	Beldanga - II	1998-99 1999-00	0-3 0-5	0-2 0-3	739 555	—	—	—
22.	Nawda	1998-99 1999-00	—	—	—	—	—	—
23.	Hariharpura	1998-99 1999-00	16-4 8-3	12-1 4-6	739 555	—	2-0	0-6
24.	Berhampore	1998-99 1999-00	(a)	(b)	739	—	—	—
25.	Domkal	1998-99 1999-00	9-3 8-8	6-8 4-9	739 555	—	—	—
26.	Jalangi	1998-99 1999-00	— 7-2	— 4-0	— 555	—	—	—

Table - 3.2 (contd.)

Sl. No.	Name of block	Year	TII			Mustard		
			A	P	Y	A	P	Y
(1)	(2)	(3)	(34)	(35)	(36)	(37)	(38)	(39)
1.	Farakka	1998-99	—	—	—	6.4	5.4	852
		1999-00	—	—	—	4.2	5.3	1286
2.	Samsargani	1998-99	—	—	—	9.1	11.1	1225
		1999-00	—	—	—	10.7	14.2	1068
3.	Suti - I	1998-99	0.7	0.5	799	4.8	4.4	929
		1999-00	—	—	—	15.1	13.8	908
4.	Suti - II	1998-99	—	—	—	10.0	7.0	694
		1999-00	—	—	—	5.6	6.7	1193
5.	R-ganj - I	1998-99	(a)	(b)	792	23.7	26.4	1114
		1999-00	—	—	—	25.1	23.0	916
6.	R-ganj - II	1998-99	(a)	(b)	799	3.2	3.7	1157
		1999-00	—	—	—	5.7	6.0	1053
7.	Sagaridighi	1998-99	—	—	—	49.0	46.3	945
		1999-00	(a)	(b)	721	59.0	32.4	551
8.	Lalgola	1998-99	(a)	(b)	1207	15.9	12.3	774
		1999-00	—	—	—	16.1	14.2	880
9.	B-gola - I	1998-99	(a)	(b)	843	16.6	15.4	929
		1999-00	—	—	—	19.7	15.4	780
10.	B-gola - II	1998-99	0.1	0.1	1207	14.9	11.8	794
		1999-00	—	—	—	15.2	8.9	587

Table - 3.2 (contd.)

Sl. No.	Name of block	Year	Til			Mustard		
			A	P	Y	A	P	Y
(1)	(2)	(3)	(34)	(35)	(36)	(37)	(38)	(39)
11.	Raninagar - I	1998-99	—	—	—	12.1	9.5	783
		1999-00	—	—	—	8.8	5.5	622
12.	Raninagar - II	1998-99	5.4	4.5	1207	9.3	5.9	633
		1999-00	—	—	—	11.5	5.4	469
13.	Msd. Jiaganj	1998-99	0.2	0.2	1170	20.0	15.1	756
		1999-00	1.3	1.2	923	17.1	15.0	877
14.	Nabagram	1998-99	2.6	3.3	1267	22.6	13.9	615
		1999-00	2.0	1.8	880	26.2	20.3	776
15.	Khargram	1998-99	1.3	1.6	1221	11.0	16.8	1530
		1999-00	1.2	0.5	442	11.5	17.3	159
16.	Burwan	1998-99	2.3	2.7	1221	22.4	21.1	942
		1999-00	7.1	3.0	418	18.9	22.2	1172
17.	Kandi	1998-99	2.2	2.7	1221	15.6	18.6	1189
		1999-00	2.2	1.7	762	15.1	13.8	908
18.	Bharatpur - I	1998-99	2.3	2.9	122	4.2	1.2	295
		1999-00	1.7	0.2	112	4.8	0.8	168
19.	Bharatpur - II	1998-99	—	—	—	10.7	7.1	658
		1999-00	—	—	—	17.3	6.0	348
20.	Beidanga - I	1998-99	0.9	1.0	1130	16.1	15.1	943
		1999-00	—	—	—	15.0	10.6	703

Table - 3.2 (conclid.)

Sl. No.	Name of block	Year	Til			Mustard		
			A	P	Y	A	P	Y
(1)	(2)	(3)	(34)	(35)	(36)	(37)	(38)	(39)
21.	Beldanga - II	1998-99	3-5	4-0	1130	53-7	37-0	688
		1999-00	1-7	1-4	849	55-4	38-6	695
22.	Nawda	1998-99	(a)	(b)	1164	83-5	67-6	809
		1999-00	2-5	2-4	967	75-8	90-8	1199
23.	Hariharpura	1998-99	10-8	12-4	1144	40-9	25-2	616
		1999-00	16-6	12-1	728	58-9	52-5	891
24.	Berhampore	1998-99	1-5	1-4	965	36-1	29-3	813
		1999-00	0-2	0-2	1089	35-5	35-2	996
25.	Dornikal	1998-99	0-5	0-5	1130	12-0	8-2	686
		1999-00	2-6	2-7	1043	12-6	6-3	499
26.	Jalangi	1998-99	0-2	0-2	937	11-9	9-5	801
		1999-00	0-2	0-1	715	9-9	5-8	586

* Production in terms of hundred bales of 180 kg each.

** In bales / hect.

a = Less than 5 hect.

b = less than 5 MT.

Sources : 1. Directorate of Agriculture, of Govt. W. Bengal
2. B.A.E. & S. Govt. of W. Bengal

Source of irrigation and area irrigated by different sources
in the district of Murshidabad in the year 1998-99

B.L.S.H. Table : 3.3 1998-1999

Sl. No.	Name of block	Canal			Tank			R.L.I			DTW		
		Area (hect)	No.	Area (hect)	Area (hect)	No.	Area (hect)	Area (hect)	No.	Area (hect)	No.	Area (hect)	
1	2	3	4	5	6	7	8	9					
1.	Farakka	..	335	232	
2.	Samsarganj	..	100	68	5	108-0	..	
3.	Suti - I	..	350	192	9	254-00	6	156-5	..	6	156-5	..	
4.	Suti - II	..	200	148	2	96-77	2	13-9	..	2	13-9	..	
5.	R-ganj - I	..	200	90	7	481-38	4	57-8	..	4	57-8	..	
6.	R-ganj - II	..	100	—	9	510-90	—	—	..	—	—	..	
7.	Segardighi	1500	550	387	10	741-74	15	376-7	..	15	376-7	..	
8.	Lalgola	..	65	24	11	614-52	35	642-2	..	35	642-2	..	
9.	B-gola - I	..	85	34	4	214-31	16	1401-6	..	16	1401-6	..	
10.	B-gola - II	..	73	29	4	99-12	10	1597-7	..	10	1597-7	..	
11.	Rarinagar - I	..	250	101	7	202-58	28	1540-0	..	28	1540-0	..	
12.	Rarinagar - II	..	300	122	—	—	35	1454-3	..	35	1454-3	..	
13.	Msd. Jiaganj	..	425	420	26	1560-00	27	618-9	..	27	618-9	..	
14.	Nabagram	2700	2300	2004	—	—	39	838-4	..	39	838-4	..	

B.L.S.H. Table : 3.3 (contd.) 1998-1999

Sl. No.	Name of block	Canal			Tank			R.L.I.			DTW		
		Area (hect)	No.	Area (hect)	Area (hect)	No.	Area (hect)	Area (hect)	No.	Area (hect)	No.	Area (hect.)	
1	2	3	4	5	6	7	8	9					
15.	Khargram	9265	1800	1802	6	258-12	1	20-0					
16.	Burwan	7433	1300	1301	1	67-22	5	112-5					
17.	Kandi	4436	1200	1198	15	960-00	16	503-8					
18.	Bharatpur - I	300	300	298	9	619-35	6	150-0					
19.	Bharatpur - II	7933	700	700	9	607-28	15	273-8					
20.	Beidanga - I	800	800	321	18	1209-91	4	255-0					
21.	Beidanga - II	400	400	158	16	1399-22	8	354-3					
22.	Nowda	1140	1140	451	32	2625-37	28	1378-5					
23.	Hariharpura	284	284	158	29	1740-00	41	1990-4					
24.	Berhampore	550	550	222	37	2912-81	53	2633-4					
25.	Dornkal	800	800	317	25	1553-31	67	2938-1					
26.	Jalangi	100	100	38	13	713-38	52	2502-5					

Sl. No.	Name of block	STW			Other			Total
		No.	Area (hect)	No.	Area (hect)	No.	Area (hect.)	
{1}	{2}	10	11	12	13	14	15	
1.	Farakka	286	500	621	732	
2.	Samsarganj	350	350	455	526	
3.	Suti - I	200	150	565	753	
4.	Suti - II	200	150	404	409	
5.	R-ganj - I	205	210	416	839	
6.	R-ganj - II	1	3	60	100	170	614	
7.	Sagardighi	785	500	1360	3505	
8.	Laigola	2	6	180	410	293	1697	
9.	B-gola - I	1	3	50	90	156	1743	
10.	B-gola - II	40	80	127	1806	
11.	Raninagar - I	3	9	40	160	328	2013	
12.	Raninagar - II	3	9	30	100	368	1685	
13.	Msd. Jiaganj	6	18	1001	4200	1485	6817	
14.	Nabagram	1473	2193	3812	7735-4	
15.	Khargram	1268	2800	3075	14145	
16.	Burwan	1	3,	105	2520	1412	11437	

B.L.S.H. Table : 3.3 (contd.) 1998-1999

Sl. No.	Name of block	STW			Other			Total
		No.	Area (hect)	No.	Area (hect)	No.	Area (hect.)	
{1}	{2}	10	11	12	13	14	15	
17.	Kandi	..		550	2250	1781	9348	
18.	Bharatpur - I	..		85	2100	400	3167	
19.	Bharatpur - II	..		670	8000	1394	17514	
20.	Beidanga - I	18	38	122	795	962	2619	
21.	Beidanga - II	..		980	1470	1404	3382	
22.	Nawda	..		210	2635	1410	7090	
23.	Hariharpara	6	12	725	820	1085	4720	
24.	Berhampore	33	99	512	1320	1185	7187	
25.	Dornkal	11	33	361	1070	1264	5911	
26.	Jalangi	..		325	1070	490	4324	

B.L.S.H. Table : 3.3 (contd.) Year- 1999-2000

Sl. No.	Canal			Tank			R.L.I			DTW		
	Name of	Area (hect)	No.	Name of	Area (hect)	No.	Name of	Area (hect)	No.	Name of	Area (hect)	No.
1	2	3	4	5	6	7	8	9				
1.	Farakka		335	230	—							
2.	Samsarganj		100	70	—				4	86.4		
3.	Suti - I		350	195	10	264			1	26.7		
4.	Suti - II		200	150	2	82			4	27.8		
5.	R-ganj - I		200	100	7	420			4	57.8		
6.	R-ganj - II		100	—	9	540			—	—		
7.	Sagardighi	1524	550	390	10	649			14	350.9		
8.	Laigola		65	25	13	695			38	697.3		
9.	B-gola - I		85	33	4	244			16	1400.8		
10.	B-gola - II		73	30	4	240			12	1916.5		
11.	Raninagar - I		250	100	9	520			24	1320.0		
12.	Raninagar - II		300	120	—	—			35	1454.3		
13.	Msd. Jiaganj		425	425	29	1600			27	618.9		
14.	Nabagram	2702	2300	2000	—	—			33	709.5		
15.	Khargram	9400	1800	1800	6	360			1	—		
16.	Burwan	7000	1300	1300	1	50			5	112.5		

B.L.S.H. Table : 3.3 (contd.) Year-1999-2000.

Sl. No.	Name of Canal block	Tank			R.L.I			DTW		
		Area (hect)	No.	Area (hect)	Area (hect)	No.	Area (hect)	No.	Area (hect.)	
1	2	10	11	12	13	14	15			
17.	Kandi	4450	1200	1200	980	17	535-3			
18.	Bharatpur - I	300	300	300	600	6	120-0			
19.	Bharatpur - II	7933	700	700	780	14	255-6			
20.	Beldanga - I	800	320	320	1003	5	318-7			
21.	Beldanga - II	400	160	160	1020	6	265-7			
22.	Nawda	1140	450	450	1920	27	1329-2			
23.	Hariharpara	284	160	160	1780	35	1699-1			
24.	Berhampore	550	220	220	2220	49	2434-6			
25.	Domkal	800	320	320	1500	64	2806-5			
26.	Jalangi	100	40	40	780	48	2310-0			

B.L.S.H. Table : 3.3 (contd.) Year- 999-2000

Sl. No.	Name of block	STW			Others			Total
		No.	Area (hect)	No.	Area (hect)	No.	Area (hect.)	
1	2	10	11	12	13	14	15	15
1.	Farakka			286	500	621	730	
2.	Samsarganj			350	350	454	506	
3.	Suti - I			200	150	561	636	
4.	Suti - II			200	150	406	410	
5.	R-ganj - I			205	210	416	788	
6.	R-ganj - II	5	15	60	100	174	655	
7.	Sagardighi			785	500	1359	3414	
8.	Lalgola	11	33	180	410	307	1860	
9.	B-gola - I	9	17	50	90	164	1785	
10.	B-gola - II	—	—	40	80	129	2267	
11.	Raninagar - I	63	52	40	160	386	2152	
12.	Raninagar - II	9	26	30	100	374	1700	
13.	Msd. Jigaganj	69	71	1001	4200	1551	6915	
14.	Nabagram	—	—	1473	2193	3806	7604.5	
15.	Khargram	—	—	1268	2800	3075	14360	
16.	Burwan	—	—	105	2520	1411	10983	

B.L.S.H. Table : 3.3 (concl'd.) Year- 999-2000

Sl. No.	Name of block	STW			Other			Total
		No.	Area (hect)	No.	Area (hect)	No.	Area (hect.)	
1	2	10	11	12	13	14	15	
17.	Kandi			550	2250	1786	9415	
18.	Bharatpur - I			85	2100	400	3120	
19.	Bharatpur - II			670	8000	1397	17669	
20.	Beldanga - I	19	15	122	795	963	2452	
21.	Beldanga - II	12	10	980	1470	1415	2926	
22.	Nawda	48	23	210	2635	1457	6357	
23.	Hartharpara	53	98	725	820	1127	4557	
24.	Berhampore	93	145	512	1320	1241	6340	
25.	Domkal	47	122	361	1070	1297	5819	
26.	Jelangi	78	68	325	1070	564	4268	

Source : 1. Principal Agricultural Officer
2. Div-Engg. / Asstt. Engg. (Minor Irrigation)

Fisheries in the district of Murshidabad
in the year 1998 - 1999

B.L.S.H Table - 3.4

Year - 1998-1999

Sl. No.	Name of block	No of gov- ernment Schemes operated	Expen- diture (in tho- sand Rs.)	Assista- nce to needy fisherm- ent (in Rs.)	Net area available for piscic- ulture (in hect).
(1)	(2)	(3)	(4)	(5)	(6)
1.	Farakka	3	27.56	27560	1496.61
2.	Samsarganj	1	21.24	21240	171.73
3.	Suti - I	2	12.92	12920	428.51
4.	Suti - II	2	3.13	3130	134.79
5.	Raghunathganj - I	5	83.82	83820	442.51
6.	Raghunathganj - II	3	46.34	46340	279.68
7.	Sagaridighi	3	49.30	49300	812.11
8.	Lalgola	4	60.95	60950	561.61
9.	Bhagwangola - I	2	3.06	3060	197.70
10.	Bhagwangola - II	2	6.20	6200	1872.80
11.	Raninagar - I	2	14.47	14470	240.31
12.	Raninagar - II	1	11.34	11340	1107.78
13.	Msd. Jhaganj	5	84.66	84660	1512.72

B.L.S.H. Table - 3.4(contd.) Year - 1998-1999.

Sl. No.	Name of block	No of government Schemes operated	Expenditure (in thousand Rs.)	Assistance to needy fishermen (in Rs.)	Net area available for pisciculture (in hect.)
(1)	(2)	(3)	(4)	(5)	(6)
14.	Nabagram	3	45.57	45570	1088-12
15.	Khargram	3	30.40	30400	1644-90
16.	Burwan	3	19.14	19140	134-24
17.	Kandi	4	191.72	191720	672-69
18.	Bharatpur - I	2	8.95	8950	840-69
19.	Bharatpur - II	2	3.44	3440	200-78
20.	Beldanga - I	1	2.83	2830	517-02
21.	Beldanga - II	2	3.14	3140	880-98
22.	Nitwda	1	2.83	2830	1169-96
23.	Hariharpara	2	11.57	11570	674-70
24.	Berhampore	7	98.35	98350	1649-22
25.	Domkal	1	14.18	14180	735-65
26.	Jalangi	2	22.83	22830	1299-07

B.L.S.H. Table - 3.4(contd.)

Year - 1998-1999

Sl. No.	Name of block	Net area Under effective pisciculture (in hect.)	No. of persons engaged in the profession	Approx annual production (in qtl.)
		(7)	(8)	(9)
1.	Farakka	897.96	6575	40483
2.	Samsarganj	152.51	3944	5008
3.	Suti - I	402.27	4893	13810
4.	Suti - II	125.31	4838	5028
5.	Raghunathganj - I	392.69	8690	14973
6.	Raghunathganj - II	181.63	3392	7354
7.	Sagardighi	710.38	12655	33802
8.	Lalgola	295.73	7945	24133
9.	Bhagwangola - I	167.69	2871	5681
10.	Bhagwangola - II	1733.69	587	65800
11.	Raninagar - I	195.56	1818	6446
12.	Raninagar - II	116.19	976	42166
13.	Msd. Jiaganj	77.10	7629	47399
14.	Nabagram	944.12	13822	41707
15.	Khargram	1542.35	16934	69472

B.L.S.H Table - 3.4(contd.)

Year - 1998-1999

Sl. No.	Name of block	Net area Under effective pisciculture (in hect.)	No. of persons engaged in the profession	Approx annual production (in qtl.)
		(7)	(8)	(9)
16.	Burwan	116-28	15639	14086
17.	Kandi	518-62	9764	28896
18.	Bharatpur - I	834-62	6378	46053
19.	Bharatpur - II	189-66	7585	6007
20.	Beldanga - I	486-36	4160	25642
21.	Beldanga - II	336-42	5517	20298
22.	Nawda	254-20	4234	34782
23.	Hariharpara	593-87	4966	19665
24.	Berhampore	1351-01	17421	48858
25.	Domkal	413-17	3097	18574
26.	Jelangi	748-53	7151	43217

Source : 1. Dist. Fisheries Officer (Fisheries extension officer in each block)

2. Fish Farmers development Agency.

B.L.S.H Table - 3.4 (contd.) Year - 1999-2000

Sl. No.	Name of block	No of government Schemes operated	Expenditure (in thousand Rs.)	Assistance needed for fishermen (in Rs. lakh)	Net area available for pisciculture (in hect.)
(1)	(2)	(3)	(4)	(5)	(6)
1.	Farakka	3	24.00	24000	1822.03
2.	Samsarganj	2	22.80	22800	393.51
3.	Suti - I	3	25.20	25200	676.09
4.	Suti - II	3	6.58	6580	389.85
5.	Raghunathganj - I	4	97.50	97500	778.51
6.	Raghunathganj - II	3	27.77	27770	101.11
7.	Sagardighi	4	65.20	65200	1900.54
8.	Lalgola	7	516.82	516820	298.12
9.	Bhagwangola - I	2	5.90	5900	170.93
10.	Bhagwangola - II	2	11.00	11000	171.16
11.	Raninagar - I	2	26.10	26100	197.14
12.	Raninagar - II	3	21.88	21880	117.13
13.	Msd. Jiaganj	5	97.27	97270	867.21
14.	Nabagram	3	36.20	36200	1191.85
15.	Khargram	5	272.59	272590	1970.68

B.L.S.H. Table - 3.4(contd.) Year - 1999-2000

Sl. No.	Name of block	No of government Schemes operated	Expenditure (in thousand Rs.)	Assistance to needy fishermen (in Rs.)	Net area available for pisciculture (in hect.)
(1)	(2)	(3)	(4)	(5)	(6)
16.	Burwan	2	5.90	5900	331.49
17.	Kandi	4	21.98	21980	1102.38
18.	Bharatpur - I	2	19.10	19100	1154.83
19.	Bharatpur - II	2	5.90	5900	367.46
20.	Beidanga - I	4	50.90	50900	500.37
21.	Beidanga - II	1	5.10	5100	489.49
22.	Nawda	2	5.90	5900	256.27
23.	Hariharpara	4	30.87	30870	598.63
24.	Berhampore	8	215.13	215130	1465.22
25.	Dorrikal	2	26.30	26300	417.04
26.	Jalangi	4	386.73	386730	754.57

B.L.S.H. Table - 3.4(contd.)

Year - 1999-2000

Sl. No.	Name of block	Net area Under effective pisciculture (in hect.)	No. of persons engaged in the profession	Approx annual production (in qtl.)
1.	Farakka	1113.61	6680	45341
2.	Sarnserganj	313.96	4044	5366
3.	Suti - I	600.93	5003	15191
4.	Suti - II	245.67	4946	5430
5.	Raghunathganj - I	759.02	8792	16321
6.	Raghunathganj - II	101.11	3501	7942
7.	Sagaridighi	1862.35	12770	36168
8.	Laigola	214.62	8025	25340
9.	Bhagwangola - I	168.27	2946	6135
10.	Bhagwangola - II	146.58	687	70406
11.	Rarinagar - I	132.57	1928	7123
12.	Rarinagar - II	88.47	1046	45539
13.	Msd. Jiaganj	780.50	7724	49294
14.	Nabagram	1165.52	13943	45877
15.	Khargram	1792.99	17050	74335

B.L.S.H Table - 3.4(concl'd.) Year - 1999-2000

Sl. No.	Name of block	Net area Under effective pisciculture (in hect.)	No. of persons engaged in the profession	Approx annual production (in qtl.)
		(7)	(8)	(9)
16.	Burwan	203-43	15734	14931
17.	Kandi	1005-33	9849	30918
18.	Bharatpur - I	955-03	6478	50659
19.	Bharatpur - II	277-41	7692	6247
20.	Beldanga - I	451-35	4275	27441
21.	Beldanga - II	489-49	5607	21110
22.	Nawda	177-30	4334	36173
23.	Hariharpura	512-81	5075	20648
24.	Berhampore	1220-28	17541	51300
25.	Domkal	355-08	3177	19503
26.	Jalangi	754-06	7251	44946

Source : 1. Dist. Fisheries Officer (Fisheries extension officer in each block)

2. Fish Farmers development Agency.

B.L.H.S Table - 4.1 (contd.) Year - 1998-1999

Sl. No.	Name of block	Live stock (estimated)				
		Cattle	Buffalo	Goats	Poultry Birds	
(1)	(2)	(3)	(4)	(5)	(6)	
14.	Nabagram	47366	3421	32037	46988	
15.	Khargram	71482	4356	35021	126317	
16.	Burwan	103246	3595	39223	88324	
17.	Kandi	48787	5136	47216	106748	
18.	Bharatpur - I	44786	3357	25893	47585	
19.	Bharatpur - II	25499	3652	16515	59927	
20.	Beidanga - I	28887	3339	52069	138519	
21.	Beidanga - II	38186	4590	36930	91301	
22.	Nawda	27892	3573	70985	88928	
23.	Hariharpara	31735	3203	57074	109211	
24.	Berhampore	51986	5716	55725	232684	
25.	Domkal	47687	6410	95786	227016	
26.	Jalangi	30748	2535	64263	137282	

Source : 1. Dy. Director, Animal Resource and Development
parisad officer.

B.L.S.H lable - 4.1 (contd.) Year - 1999-2000

Sl. No.	Name of block	Live stock (estimated)				
		Cattle	Buffalo	Goats	Poultry Birds	
(1)	(2)	(3)	(4)	(5)	(6)	
1.	Farakka	19886	1580	32251	43570	
2.	Samsarganj	10599	835	30343	75529	
3.	Suti - I	17998	1192	20706	66040	
4.	Suti - II	13982	888	24910	57498	
5.	Raghunathganj - I	28613	2040	28576	55627	
6.	Raghunathganj - II	12369	581	24391	57485	
7.	Sagardighi	48180	5050	56076	167477	
8.	Lalgola	24105	1350	52292	109388	
9.	Bhagwangola - I	19084	1983	48972	132679	
10.	Bhagwangola - II	15701	1906	46340	115029	
11.	Raninagar - I	27542	4935	50748	153177	
12.	Raninagar - II	27510	2954	44208	111525	
13.	Msd. Jiaganj	27204	4173	42872	83878	
14.	Nabagram	47366	3421	32037	46988	
15.	Khargram	71482	4356	35021	126317	
16.	Burwan	103246	3595	39223	88324	

B.L.S.H Table - 4.1 (concd.) Year - 1999-2000

Sl. No.	Name of block	Live stock (estimated)			
		Cattle	Buffalo	Goats	Poultry Birds
(1)	(2)	(3)	(4)	(5)	(6)
17.	Kandi	48787	5136	47216	106748
18.	Bharatpur - I	44786	3357	25893	47585
19.	Bharatpur - II	25499	3652	16515	59927
20.	Beldanga - I	28887	3339	52069	138519
21.	Beldanga - II	38186	4590	36930	91301
22.	Naldia	27892	3573	70985	88928
23.	Hartharpara	31735	3203	57074	109211
24.	Berhampore	51986	5716	55725	232684
25.	Domkal	47687	6410	95786	227016
26.	Jalangi	30748	2535	64263	137282

Source : 1. Dy. Director, Animal Resource and Development
parisad officer.

**Commercial and Gramin Bank in the district of Murshidabad
in the year 1998-99 & 1999 - 2000**

B.L.S.H. Table : 5.1

Sl. No.	Name of block	Number of bank offices		Population served per bank office (commercial & gramini) (in 000)			
		Commercial bank	Gramin bank				
(1)	(2)	(3)	(4)	(5)	(6)	(7)	(8)
		1998-99	1999-00	1998-99	1999-00	1998-99	1999-00
1.	Farakka	7	7	1	1	22	22
2.	Samserganj	4	4	1	1	36	36
3.	Suti - I	3	3	2	2	22	22
4.	Suti - II	4	4	2	2	26	26
5.	Raghunathganj-I	3	3	1	1	30	30
6.	Raghunathganj-II	4	4	1	1	31	31
7.	Sagardighi	6	6	3	3	22	22
8.	Lalgola	8	8	2	2	21	21
9.	Bhagawangola-I	5	5	2	2	19	19
10.	Bhagawangola-II	5	5	1	1	18	18
11.	Raninagar-I	4	4	2	2	21	21
12.	Raninagar-II	4	4	3	3	19	19
13.	Msd- Jiaganj	4	4	1	1	31	31

B.L.S.H. Table : 5.1 (concl.)

Sl. No.	Name of block	Number of bank offices			Population served per bank office (commercial & gramin) (in 000)		
		Commercial bank	Gramin bank				
(1)	(2)	(3)	(4)	(5)	(6)	(7)	(8)
		1998-99	1999-00	1998-99	1999-00	1998-99	1999-00
14.	Nabagram	3	3	7	7	16	16
15.	Khargram	9	9	1	1	21	21
16.	Burwan	8	8	2	2	20	20
17.	Kandi	3	3	2	2	32	32
18.	Bharatpur-I	4	4	3	3	19	19
19.	Bharatpur-II	3	3	4	4	18	18
20.	Beidanga-I	5	5	4	4	23	23
21.	Beidanga-II	5	5	3	3	22	22
22.	Nowda	6	6	2	2	21	21
23.	Hariharpura	4	4	3	3	27	27
24.	Berhampore	6	6	4	4	30	30
25.	Domkal	8	8	4	4	17	17
26.	Jalangi	5	5	3	3	22	22

Source : Lead Bank Office.

**Small savings collection (achievement) in the district of Murshidabad
in the year 1998-99 & 1999-2000**

B.L.S.H. Table : 5.2

Sl. No.	Name of block	Net Collection (in '000 Rs.)	
		1998-99	1999-00
(1)	(2)	(3)	(4)
1.	Farakka	52997	51508
2.	Samserganj	33342	42804
3.	Suti - I	10786	4670
4.	Suti - II	16239	18978
5.	Raghunathganj-I	24899	184241
6.	Raghunathganj-II	30348	43096
7.	Sagaridighi	19300	20800
8.	Lalgola	20366	31746
9.	Bhagawangola-I	20047	32473
10.	Bhagawangola-II	764	5000
11.	Raninagar-I	16395	27774
12.	Raninagar-II	8046	11181
13.	Msd- Jiaganj	134323	177988
14.	Nabagram	7641	18075

B.L.S.H. Table : 5.2 (concd.)

Sl. No.	Name of block	Net Collection (in '000 Rs.)	
		1998-99	1999-00
(1)	(2)	(3)	(4)
15.	Khargram	11333	29056
16.	Burwan	24098	9214
17.	Kandi	21782	156642
18.	Bharatpur-I	25591	19501
19.	Bharatpur-II	30824	42842
20.	Beldanga-I	31573	43500
21.	Beldanga-II	19421	26900
22.	Nowda	15067	30195
23.	Hariharpara	10873	18693
24.	Berhampore	315929	475648
25.	Domkal	16442	26184
26.	Jalangi	13302	13353

Source : Assistant Director of Small Savings.

**Co-operative societies in the district of Murshidabad
in the year 1998-99 & 1999 -2000**

B.L.S.H. Table : 5.3

Sl. No.	Name of block	No. of Co-operative societies		Member-ship (No)	Working capital (in '000 Rs.)		
		1998-99	1999-00		1998-99	1999-00	
(1)	(2)	(3)	(4)	(5)	(6)	(7)	(8)
1.	Farakka	26	24	6940	8448	9518	10237
2.	Samserganj	20	18	5685	6335	7814	9936
3.	Sufi - I .	21	21	3292	4591	2172	2592
4.	Sufi - II	16	15	3627	4277	4708	8280
5.	Raghunathganj-I	29	25	4224	8200	6742	10890
6.	Raghunathganj-II	18	17	2570	4984	6214	9384
7.	Sagaridighi	41	40	12836	12296	16270	12915
8.	Lalgola	43	43	16024	16638	12071	11736
9.	Bhagawangola-I	28	30	9023	12522	8546	13557
10.	Bhagawangola-II	22	22	6071	7885	3975	7144
11.	Raninagar-I	31	31	10422	11913	34818	38112
12.	Raninagar-II	33	33	9274	11136	15412	18219
13.	Msd- Jiaganj	77	80	19875	23160	120717	105160

B.L.S.H. Table : 5.3 (concid.)

Sl. No.	Name of block	No. of Co-operative societies		Member-ship (No)	Working capital (in '000 Rs.)		
		1998-99	1999-00				
(1)	(2)	(3)	(4)	(5)	(6)	(7)	(8)
14.	Nabagram	35	36	13760	14374	9417	10872
15.	Khargram	15	14	2277	3215	3218	7728
16.	Burwan	57	61	14770	22499	39210	40666
17.	Kandi	58	61	14960	20548	33815	120225
18.	Bharatpur-I	27	24	7457	9951	13627	15675
19.	Bharatpur-II	40	42	9285	15784	17212	18184
20.	Beidanga-I	49	51	28133	38152	24742	26152
21.	Beidanga-II	27	28	8754	9833	12135	13459
22.	Nowda	34	36	16427	13978	14519	17880
23.	Hariharpara	35	35	13289	14220	7089	8977
24.	Barhampore	68	70	17248	23641	74592	70125
25.	Domkal	69	70	29719	29711	47574	48640
26.	Jalangi	37	41	9867	14432	12785	13632

Source : Asstt. Registrar of Co-operative Societies.

**Roads in the district of Murshidabad
in the year 1998-99 & 1999 -2000**

B.L.S.H. Table : 6.1

Sl. No.	Name of block	P.W.D			
		Surfaced		Un-surfaced	
		1998-99	1999-00	1998-99	1999-00
(1)	(2)	(3)	(4)	(5)	(6)
1.	Farakka	35.0	35.0	—	—
2.	Samsergani	35.0	35.0	—	—
3.	Suti - I	17.5	19.0	4.5	3.0
4.	Suti - II	32.0	32.0	—	—
5.	Raghunathganj-I	15.0	15.0	—	—
6.	Raghunathganj-II	17.5	19.0	3.5	2.0
7.	Sagarighi	51.0	51.0	—	—
8.	Lalgola	30.0	30.0	4.0	4.0
9.	Bhagawangola-I	20.0	20.0	—	—
10.	Bhagawangola-II	10.0	10.0	—	—
11.	Raninagar-I	18.0	18.0	3.0	3.0
12.	Raninagar-II	36.5	38.0	2.5	1.0

B.L.S.H. Table : 6.1 (Contd.)

Sl. No.	Name of block	P.W.D					
		Surfaced			Un-surfaced		
		1998-99	1999-00	1998-99	1999-00	1998-99	1999-00
(1)	(2)	(3)	(4)	(5)	(6)	(6)	
13.	Msd-Jiaganj	20.5	23.0	7.5	5.0		
14.	Nabagram	56.0	56.0	—	—		
15.	Khargram	60.0	60.0	—	—		
16.	Burwan	70.0	70.0	—	—		
17.	Kandi	73.0	73.0	—	—		
18.	Bharatpur-I	15.0	15.0	—	—		
19.	Bharatpur-II	44.0	44.0	—	—		
20.	Beldanga-I	13.0	13.0	—	—		
21.	Beldanga-II	44.0	44.0	—	—		
22.	Nowda	35.0	35.0	—	—		
23.	Hariharpara	39.0	40.5	7.0	5.5		
24.	Berhampore	85.0	85.0	—	—		
25.	Dornikal	43.0	46.0	7.0	4.0		
26.	Jalangi	35.0	35.0	4.5	4.5		

B.L.S.H. Table : 6.1 (conclid.)

Sl. No.	Name of block	Zila,parishad			
		Surfaced		Un-surfaced	
		1998-99	1999-00	1998-99	1999-00
	(7)	(8)	(9)	(10)	
1.	Farakka	18-0	18-0	35-0	35-0
2.	Samserganj	33-0	33-0	111-0	111-0
3.	Suti - I	18-0	20-0	28-0	26-0
4.	Suti - II	20-0	24-0	90-0'	86-0
5.	Raghunathgani-I	32-0	32-0	101-0	101-0
6.	Raghunathgani-II	7-0	11-0	66-0	62-0
7.	Sagardighi	39-0	39-0	60-0	60-0
8.	Lalgola	2-0	4-0	40-0	38-0
9.	Bhagawangola-I	—	—	60-0	60-0
10.	Bhagawangola-II	—	—	58-0	58-0
11.	Raninagar-I	2-0	2-0	—	—
12.	Raninagar-II	2-0	2-0	78-0	78-0
13.	Msd- Jiaganj	61-5	65-0	128-5	125-0
14.	Nabagram	19-0	21-0	89-0	87-0

B.L.S.H. Table : 6.1 (concid.)

Sl. No.	Name of block	Zila parishad			
		Surfaced		Un-surfaced	
		1998-99	1999-00	1998-99	1999-00
	(7)	(8)	(9)	(10)	
15.	Khargram	16-0	18-5	79-0	76-5
16.	Burwan	14-5	14-5	73-5	73-5
17.	Kandi	32-0	32-0	46-0	46-0
18.	Bharatpur-I	8-0	10-5	56-0	53-5
19.	Bharatpur-II	6-6	6-6	48-4	48-4
20.	Beldanga-I	9-0	9-0	54-0	54-0
21.	Beldanga-II	9-0	11-0	51-0	49-0
22.	Nowda	13-0	13-0	7-0	7-0
23.	Hariharpura	16-0	18-0	123-0	121-0
24.	Berhampore	24-0	28-0	151-0	147-0
25.	Domkal	70-0	70-0	10-0	10-0
26.	Jalangi	25-0	26-0	47-0	46-0

Source : 1. Ex. Engg., P.W.D (Roads) ;

2. Ex. Engg. Zila Parishad

**Transport in the district of Murshidabad
in the year 1998-99 & 1999-00**

B.L.S.H. Table : 7.1

Sl. No.	Name of block	No. of ferry services	No. of bus routes	1998-99		1999-00		Distance of the nearest Fly. Station from the block H.Q. (in km.)
				(3)	(4)	(5)	(6)	
1.	Farakka	9	9	2	2	3	3	3
2.	Samsarganj	4	4	2	2	2	2	2
3.	Suti - I	7	7	2	2	4	4	4
4.	Suti - II	2	2	2	2	1	1	1
5.	Raghunathganj-I	2	2	4	4	4	4	4
6.	Raghunathganj-II	5	5	1	1	6	6	6
7.	Sagardighi	1	1	3	3	0	0	0
8.	Lalgola	5	5	3	3	1	1	1
9.	Bhagawangola-I	6	6	2	2	1	1	1
10.	Bhagawangola-II	2	2	2	2	5	5	5
11.	Raninagar-I	10	10	5	5	30	30	30
12.	Raninagar-II	2	2	2	2	40	40	40
13.	Msd- Jiaganj	6	6	5	5	1	1	1

B.L.S.H. Table : 7.1 (concl'd.)

Sl. No.	Name of block	No. of ferry services	No. of bus routes	1998-99		1999-00		Distance of the nearest Rly. Station from the block H.Q. (in km.)
				(3)	(4)	(5)	(6)	
(1)	(2)	(3)	(4)	(5)	(6)	(7)	(8)	
14.	Nabagram	2	2	8	8	20	20	20
15.	Khargram	10	10	10	10	45	45	45
16.	Burwan	9	9	4	4	40	40	40
17.	Kandi	2	2	7	7	20	20	20
18.	Bharatpur-I	1	1	6	6	14	14	14
19.	Bharatpur-II	4	4	8	8	2	2	2
20.	Beidanga-I	2	2	2	2	1	1	1
21.	Beidanga-II	7	7	4	4	2	2	2
22.	Nowda	19	19	2	2	22	22	22
23.	Hariharpada	16	16	3	3	22	22	22
24.	Berhampore	15	15	22	22	2	2	2
25.	Domkal	18	17	4	4	37	37	37
26.	Jalangi	2	2	3	3	53	53	53

Source : Block Development Officer

**Post and Telegraph offices in the district of Murshidabad
in the year 1998-99 & 1999-2000**

B.L.S.H. Table : 8.1

Sl. No.	Name of block	No. of post office	No. of the Telegraph office		No. of Post Office with Savings bank facilities		
			1998-99	1999-00	1998-99	1999-00	1998-99
(1)	(2)	(3)	(4)	(5)	(6)	(7)	(8)
1.	Farakka	19	19	—	—	19	19
2.	Samserganj	10	10	—	—	10	10
3.	Suti - I	18	18	—	—	18	18
4.	Suti - II	12	12	—	—	12	12
5.	Raghunathganj-I	16	16	—	—	16	16
6.	Raghunathganj-II	15	15	—	—	15	15
7.	Sagaridighi	17	17	—	—	15	15
8.	Lalgola	17	18	—	—	16	16
9.	Bhagawangola-I	12	12	—	—	12	12
10.	Bhagawangola-II	11	11	—	—	11	11
11.	Raninagar-I	12	12	—	—	11	11
12.	Raninagar-II	18	18	—	—	18	18
13.	Msd- Jiaganj	23	23	—	—	21	21

B.L.S.H. Table : 8.1 (concl'd.)

Sl. No.	Name of block	No. of post office	1998-99		1999-00		No. of Post Office with Savings bank facilities
			(3)	(4)	(5)	(6)	
(1)	(2)	(3)	(4)	(5)	(6)	(7)	(8)
14.	Nabagram	28	28	—	—	27	27
15.	Khargram	20	20	—	—	20	20
16.	Burwan	31	31	—	—	31	31
17.	Kandi	24	24	—	—	22	22
18.	Bharatpur-I	13	13	—	—	12	12
19.	Bharatpur-II	16	16	—	—	16	16
20.	Beldanga-I	26	26	—	—	24	25
21.	Beldanga-II	17	19	—	—	15	15
22.	Nowda.	24	24	—	—	24	24
23.	Hariharpara	21	21	—	—	20	20
24.	Berhampore	27	27	—	—	27	27
25.	Domkal	29	29	—	—	27	27
26.	Jalangi	17	17	—	—	16	16

Source : Suupdt. of Post Offices.

CORRIGENDUM

Dist. Statistical Hand Book 2001

District - Murshidabad

To be read as

To be read as

Page-6 Table No. 2.1

Page-8 Table No. 2.1 (Contd.)

Sub-Div/ P.S.	C.D. Block/MC/ M/N.A	Sub-Div/ P.S.	C.D. Block/MC/ M/N.A
(1)	(2)	(1)	(2)
Jangipur S.D. Farakka Samserganj Suti	Farakka Samserganj Suti -I Suti-II	Nabagram Msd.-Jiaganj	Nabagram Msd.-Jiaganj Jiaganj-Azim (M) Murshidabad (M)
R.N. ganj	R.N. ganj-I R.N. ganj-II	Kandi S.D. Kandi Khargram Burwan Bharatpur Salar	Kandi Khargram Burwan Bharatpur-I Bharatpur-II Kandi (M)
Sagardighi	Sagardighi Jangipur (M) Dhulyan (M)	Sadar S.D. Berhampore Beldanga Rejinagar Nawda	Berhampore Beldanga-I Beldanga-II Nawda
Lalbagh S.D. Lalgola Bh.gola Ranitala	Lalgola Bh.gola-I Bh.gola-II		

Page No. 9 Table No. 2.1(contd.)

Sub-divn/P.S.	Coloum No.	Printed as	To be read as
Domkol	6	55	551

To be read as

Page-10, Table No. 2.1 (Contd.)

To be read as

Page-16, Table No. 2.4(a) Contd.

Sub-Div./ P.S.	C.D. Block/MC/ M/N.A	Sub-Div./ P.S.	C.D. Block/MC/ M/N.A
(1)	(2)	(1)	(2)
Hariharpara	Hariharpara Berhampore (M) Beldanga (M)	Jangipur	Farakka Samserganj Suti-I Suti-II R.N. ganj-I R.N. ganj-II Sagardighi Jangipur (M) Dhulyan (M)
Domkol S.D.	Domkol	Lalbagh	Lalgola B.gola-I B.gola-II
Domkol	Domkol		
Jalangi	Jalangi		
Islampur	Raninagar-I		
Raninagar	Raninagar-II		

Page No. 11 Table No. 2.2

Sub-divn/P.S.	Coloum No.	Printed as	To be read as
Jangipur (M)	5	1.8	1.18

Page No. 15 Table No. 2.4(a)

Sub-divn/P.S.	Coloum No.	Printed as	To be read as
Lalbagh	6	7589143	758943

To be read as

To be read as

Page-18, Table No. 2.4(a) Contd.

Page-19, Table No. 2.4(a) Contd.

Sub-Div./ P.S.	C.D. Block/MC/ M/N.A	Sub-Div./ P.S.	C.D. Block/MC/ M/N.A
(1)	(2)	(1)	(2)
Kandi	Raninagar-I	District	Beldanga-I
	Raninagar-II		Beldanga-II
	Nabagram		Nowda
	Msd.-Jiaganj		Hariharpara
	Jia-Azimganj (M)		Domkol
	Msd. (M)		Jalangi
	Kandi		Berhampore (M)
	Khargram		Beldanga (M)
	Burwan		-
	Bharatpur-I		
Bharatpur-II			
Kandi (M)			
Berhampore	Berhampore		

To be read as

To be read as

Page-22, Table No. 2.4(b) Contd. Page-24, Table No. 2.4(b) Contd.

Sub-Div./ P.S.	C.D. Block/MC/ M/N.A	Sub-Div./ P.S.	C.D. Block/MC/ M/N.A
(1)	(2)	(1)	(2)
Jangipur	Farakka Samserganj Suti-I Suti-II R.N.ganj-I R.N.ganj-II Sagardighi Dhullyan (M) Jangipur (M)	Kandi	Raninagar-I Raninagar-II Msd.-Jiaganj Nabagram Jia-Azimganj (M) Msd. (M) Khandi Khargram Burwan Kandi Bharatpur-I Bharatpur-II Kandi (M)
Lalbagh	Lalgola B.gola-I B.gola-II	Sagardighi	Beldanga-I

To be read as

Page-26, Table No. 2.4(b) Contd.

Sub-Div./ P.S.	C.D. Block/MC/ M/N.A
(1)	(2)
	Beldanga-II Nowda Hariharpara Domkal Jalangi Berhampore (M) Beldanga (M)
District	-

To be read as

Page-28, Table No. 2.5 (Contd.)

To be read as

Page-29, Table No. 2.5 (Contd.)

Age Group (Years)	Age Group (Years)
(1)	(1)
0 - 4	0 - 4
5 - 9	5 - 9
10 - 14	10 - 14
15 - 19	15 - 19
20 - 24	20 - 24
25 - 29	25 - 29
30 - 39	30 - 39
40 - 49	40 - 49
50 - 59	50 - 59
Above 60	Above 60
Age not stated	Age not stated
All ages	All ages

To be read as

Page No. 31 Table No. 2.6

To be read as

Page No. 33 Table No. 2.6 (Contd.)

Sub.Divn.	Town	Municipal/ Non Municipal	Sub.Divn.	Town	Municipal/ Non Municipal
(1)	(2)	(3)	(1)	(2)	(3)
Jangipur			Berhampore		
	Farakka	N.M.		Beldanga	M
	Dhuliyān	M		Berhampore	M
	Chachanda	N.M.		Budharpara	O.G
	Dhusaripara	N.M.		Kasim Bazar	N.M.
	Jangipur	M	Lalbagh		
	Arangabad	N.M.		Ialgola	N.M.
	Pachimpurpara	N.M.		Murshidabad	M
	Dafarhar	N.M.		Jiaganj-Azimganj	M
	Jogatai	N.M.			
	Serpur	N.M.	District		-
	Sehjadpur	N.M.			
Kandi					
	Kandi	M			

To be read as

Page No. 35 Table No. 2.7

To be read as

Page No. 37 Table No. 2.7 (Contd.)

Sub.Divn.	P.S.	C.d.Block / Municipal / Non Municipal	Sub.Divn.	P.S.	C.d.Block / Municipal / Non Municipal
(1)	(2)	(3)	(1)	(2)	(3)
Jangipur		Farakka Samsanganj Suti-I Suti-II R.N.ganj-I R.N.ganj-I Sagardighi Jangipur(M) Dhuliyani	Kandi		B.gola-II Raninagar-I Raninagar-II Nabagram Msd.-Jiaganj Jia-Azim (M) Msd. (M) Kandi Khargram Burwan Bharatpur-I Bharatpur-II
Lalbagh		Lalgola B.gola-I			

To be read as

To be read as

Page No. 39 Table No. 2.7 (Contd.)

Page No. 41 Table No. 2.7 (Contd.)

Sub.Divn.	P.S.	C.d.Block / M.C. / M / N.A.	Sub.Divn.	P.S.	C.d.Block / M.C. / M / N.A.
(1)	(2)	(3)	(1)	(2)	(3)
		Kandi (M)	Jangipur		-
Berhampore	-				Farakka
	Berhampore				Samserganj
	Beldanga-I				Suti -I
	Beldanga-II				Suti -II
	Nowda				R.N.ganj-I
	Hariharpara				R.N.ganj-II
	Domkol				Sagardighi
	Jalangi				Jangipur (M)
	Berhampore(M)				Dhuliyani (M)
	Beldanga (M)		Laibagh		-
District	-				Lalgola
					B.gola-I
					B.gola-II

To be read as

To be read as

Page No. 43 Table No. 2.7 (Contd.) Page No. 45 Table No. 2.7 (Contd.)

Sub.Divn.	P.S.	C.d.Block / M.C. / M / N.A.	Sub.Divn.	P.S.	C.d.Block / M.C. / M / N.A.
(1)	(2)	(3)	(1)	(2)	(3)
Kandi		Raninagar-I	Berhampore		-
		Raninagar-II			Berhampore
		Nabagram			Beldanga-I
		Msd.-Jiaganj			Beldanga-II
		Jia-Azim (M)			Nowda
		Msd. (M)			Hariharpara
		-			Domkol
		Kandi			Jalangi
		Khargram			Berhampore(M)
		Burwan			Beldanga (M)
		Bharatpur-I	District		-
		Bharatpur-II			-
	Kandi (M)				

To be read as

To be read as

Page No. 50 Table No. 2.9 (Contd.) Page No. 52 Table No. 2.9 (Contd.)

Sub.Divn.	P.S.	C.d.Block / M.C. / M / N.A.	Sub.Divn.	P.S.	C.d.Block / M.C. / M / N.A.
(1)	(2)	(3)	(1)	(2)	(3)
Jangipur	-	Farakka Samserganj Suti-I Suti-II R.N.ganj-I R.N.ganj-II Sagardighi Dhuliyani (M) Jangipur (M)	Lalbagh		B.gola-II Raninagar-I Raninagar-II Msd.-Jiaganj Nabagram Msd. (M) Jia-Azim (M)
Lalbagh	-	Lalgola B.gola-I	Kandi		- Khargram Burwan Kandi Bharatpur-I Bharatpur-II Kandi (M)

To be read as

Page No. 54 Table No. 2.9 (Contd.)

Sub.Divn.	P.S.	C.d.Block / M.C. / M / N.A.
(1)	(2)	(3)
Sadar		- Beldanga-I Beldanga-II Nowda Hariharpara Berhampore Domkol Jalangi Berhampore(M) Beldanga (M)
District		Rural Urban Total

to be read as

Page No. 57 Table No. 3.1 (Contd.)

Year	Sub. Divn.	P.S.	C.d. Block/ M.c. / M / N.A
(1)	(2)	(3)	(4)
1995			
1996			
1997			
1998			
1999			
1998	Jangipur	-	-
		Farakka	Farakka
		Samserganj	Samserganj
		Suti	Suti-I
		Suti	Suti-II
		R.N.ganj	R.N.ganj-I

To be read as

Page No. 59 Table No. 3.1 (Contd.)

Year	Sub. Divn.	P.S.	C.d. Block/ M.c / M / N.A
(1)	(2)	(3)	(4)
1998	Jangipur	R.N.ganj Sagardighi	R.N.ganj-Ii Sagardighi Jangipur (M) Dhullyan (M)
	Lalbagh	Lalgola B.gola Ranitala Islampur Raninagar Nabagram Msd.-Jiaganj	- Lalgola B.gola-I B.gola-II Raninagar-I Raninagar-II Nabagram M.G.Block Jia-Azim (M) Msd. (M)

To be read as

Page No. 61 Table No. 3.1 (Contd.)

Year	Sub. Divn.	P.S.	C.d. Block/ M.c / M / N.A
(1)	(2)	(3)	(4)
1998	Kandi	-	-
		Kandi	Kandi
		Khargram	Khargram
		Burwan	Burwan
		Bharatpur	Bharatpur-I
		Salar	Bharatpur-II
			Kandi (M)
	Berhampore	-	-
		Berhampore	Berhampore
		Beldanga	Beldanga-I
		Rejinagar	Beldanga-II
		Nowda	Nowda
		Hariharpara	Hariharpara
		Domkol	Domkol

To be read as

Page No. 63 Table No. 3.1 (Contd.)

Year	Sub. Divn.	P.S.	C.d. Block/ M.c / M / N.A
(1)	(2)	(3)	(4)
1998	Berhampore	Jalangi	Jalangi Berhampore(M) Beldanga (M)
1999	Jangipur	-	-
		Farakka	Farakka
		Samserganj	Samserganj
		Suti	Suti-I
		Suti	Suti-II
		R.N.ganj	R.N.ganj-I
		R.N.ganj	R.N.ganj-II
		Sagardighi	Sagardighi
			Dhuliyān (M)
			Jangipur (M)

To be read as

Page No. 65 Table No. 3.1 (Contd.)

Year	Sub. Divn.	P.S.	C.d. Block/ M.c / M / N.A
(1)	(2)	(3)	(4)
1999	Lalbagh	-	-
		Lalgola	Lalgola
		B.gola	B.gola-I
		Ranitala	B.gola-II
		Islampur	Raninagar-I
		Raninagar	Raninagar-II
		Nabagram	Nabagram
		Msd.-Jiaganj	M-J. Block
			Jia-Azim (M)
			Msd. (M)
	Kandi	-	-
		Kandi	Kandi
		Khargram	Khargram
		Burwan	Burwan
		Bharatpur	Bharatpur-I

To be read as

Page No. 67 Table No. 3.1 (Contd.)

Year	Sub. Divn.	P.S.	C.d. Block/ M.c / M / N.A
(1)	(2)	(3)	(4)
1999	Kandi	Salar	Bharatpur-II Kandi (M)
	Berhampore	-	-
		Berhampore	Berhampore
		Beldanga	Beldanga-I
		Rejinagar	Beldanga-II
		Nowda	Nowda
		Hariharpara	Hariharpara
		Domkol	Domkol
		Jalangi	Jalangi
			Berhampore (M)
			Beldanga (M)

To be read as

Page No. 69 Table No. 3.2

Year	Sub. Divn.	P.S.	C.d. Block/ M.c / M / N.A
(1)	(2)	(3)	(4)
1995-96			
1996-97			
1997-98			
1998-99			
1999-00			
1998-99	Jangipur	-	-
		Farakka	Farakka
		Samsorganj	Samsorganj
		Suti	Suti-I
		Suti	Suti-II
		R.N.ganj	R.N.ganj-I
		R.N.ganj	R.N.ganj-II

To be read as

Page No. 71 Table No. 3.2 (Contd.)

Year	Sub.-divn.	P.S.	C.D. Block/MC/ M/N.A
	(1)	(2)	(3)
1998-99	Jangipur	Sagardighi	Sagardighi Dhuliyani (M) Jangipur (M)
	Lalbagh	Lalgola B.gola Ranitala Islampur Raninagar Nabagram Jiaganj	- Lalgola B.gola-I B.gola-II Raninagar-I Raninagar-II Nabagram M - J - Block Jia-Azim (M) Msd. (M)
	Kandi	- Kandi	- Kandi

To be read as

Page No. 73 Table No. 3.2 (Contd.)

Year	Sub.-divn.	P.S.	C.D. Block/MC/ M/N.A
	(1)	(2)	(3)
1998-99	Kandi	Khargram	Khargram
		Burwan	Burwan
		Bharatpur	Bharatpur-I
		Salar	Bharatpur-II
			Kandi (M)
	Berhampore	-	-
		Berhampore	Berhampore
		Beldanga	Beldanga-I
		Rejinagar	Beldanga-II
		Nowda	Nowda
		Hariharpara	Hariharpara
		Domkol	Domkol
		Jalangi	Jalangi
			Berhampore (M)
			Beldanga (M)

To be read as

Page No. 75 Table No. 3.2 (Contd.)

Year	Sub. Divn.	P.S.	C.d. Block/ M.c / M / N.A
(1)	(2)	(3)	(4)
1999-2000	Jangipur	-	-
		Farakka	Farakka
		Samsorganj	Samsorganj
		Suti	Suti-I
		Suti	Suti-II
		R.N.ganj	R.N.ganj-I
		R.N.ganj	R.N.ganj-II
		Sagardighi	Sagardighi
		Dhuliyani (M)	
		Jangipur (M)	
	Lalbagh	-	-
		Lalgola	Lalgola
		B.gola	B.gola-I
		Ranitala	B.gola-II
Islampur		Raninagar-I	

To be read as

Page No. 77 Table No. 3.2 (Contd.)

Year	Sub.-divn.	P.S.	C.D. Block/MC/ M/N.A
	(1)	(2)	(3)
1999-00	Lalbagh	Raninagar Nabagram MsD-Jiaganj	Raninagar-II Nabagram M - J - Block Jia-Azim (M) MsD. (M)
	Kandi	- Kandi Khargram Burwan Bharatpur Salar	- Kandi Khargram Burwan Bharatpur-I Bharatpur-II Kandi (M)
	Berhampore	- Berhampore	- Berhampore

To be read as

Page No. 79 Table No. 3.2 (Contd.)

Year	Sub.-divn.	P.S.	C.D. Block/MC/ M/N.A
(1)	(2)	(3)	(4)
1999-00	Berhampore	Beldanga	Beldanga-I
		Rejinagar	Beldanga-II
		Nowda	Nowda
		Hariharpara	Hariharpara
		Domkol	Domkol
		Jalangi	Jalangi
			Berhampore (M)
			Beldanga (M)

To be read as

Page No. 89 Table No. 4.2

To be read as

Page No. 91 Table No. 4.2

Type of Institution (1)	Type of Institution (1)
<p>A. General Education</p> <p>1. School</p> <p> (i) Primary</p> <p> (ii) Middle</p> <p> (iii) High</p> <p> (iv) Higher Secondary Multipurpose - - - - -</p> <p>2. College</p> <p>B. Professional & Technical Education</p> <p>1. School</p> <p> (i) Engineering/Technical</p> <p> (ii) Teacher's Training</p> <p> (iii) Others - - - - -</p> <p>2. College</p> <p> (i) Engineering</p>	<p> (ii) Teachers Training</p> <p> (iii) Others - - - - -</p> <p>C. Special Education</p> <p>1. School</p> <p>2. College</p> <p>3. Mass Literacy Centre</p> <p>4. Child Education Centre - - - - -</p> <p>5. English Medium K. G. School - - - - -</p> <p> All Institutions (A + B + C)</p>

To be read as

Page No. 95 Table No. 4.4

To be read as

Page No. 96 Table No. 4.4 (Contd.)

Sub.Divn.	P.S.	C.d.Block / M.C. / M / N.A.	Sub.Divn.	P.S.	C.d.Block / M.C. / M / N.A.
(1)	(2)	(3)	(1)	(2)	(3)
Jangipur		Farakka Samsorganj Suti-I Suti-II R.N.ganj-I R.N.ganj-II Sagardighi Dhuliyani (M) Jangipur (M)	Jangipur		Farakka Samsorganj Suti-I Suti-II R.N.ganj-I R.N.ganj-II Sagardighi Dhuliyani (M) Jangipur (M)
Lalbagh		- Lalgola B.gola-I B.gola-II Raninagar-I Raninagar-II Nabagram	Lalbagh		- Lalgola B.gola-I B.gola-II Raninagar-I Raninagar-II Nabagram

To be read as

To be read as

- Page No. 97 Table No. 4.4 (Contd.) Page No. 99 Table No. 4.4 (Contd.)

Sub.Divn.	P.S.	C.d.Block / M.C. / M / N.A.	Sub.Divn.	P.S.	C.d.Block / M.C. / M / N.A.
(1)	(2)	(3)	(1)	(2)	(3)
Jangipur		Farakka Samserganj Suti-I Suti-II R.N.ganj-I R.N.ganj-II Sagardighi Dhuliyani (M) Jangipur (M)	Lalbagh		Msd.-Jiaganj Jia-Azim (M) Msd. (M) Kandi Kandi Khargram Burwan Bharatpur-I Bharatpur-II Kandi (M)
Lalbagh		- Lalgola B.gola-I B.gola-II Raninagar-I Raninagar-II Msd.-Jiaganj	Sadar		- Berhampore Beldanga-I Beldanga-II Nowda Hariharpara Domkol

To be read as

To be read as

Page No. 100 Table No. 4.4 (Contd.) Page No. 101 Table No. 4.4 (Contd.)

Sub.Divn.	P.S.	C.d.Block / M.C. / M / N.A.	Sub.Divn.	P.S.	C.d.Block / M.C. / M / N.A.
(1)	(2)	(3)	(1)	(2)	(3)
Lalbagh		M - J - Block	Lalbagh		Nabagram
		Jia-Azlm (M)			Msd. (M)
		Msd. (M)			Jaganj (M)
Kandi		-	Kandi		-
		Kandi			Khargram
		Khargram			Burwan
		Burwan			Kandi
		Bharatpur-I			Bharatpur-I
		Bharatpur-II			Bharatpur-II
		Kandi (M)			Kandi (M)
Sadar		-	Sadar		-
		Berhampore			Berhampore
		Beldanga-I			Beldanga-I
		Beldanga-II			Beldanga-II
		Nowda			Nowda
		Hariharpara			Hariharpara
		Domkol			Berhampore
					Domkol

To be read as

To be read as

Page No. 103 Table No. 4.4 (Contd.) Page No. 104 Table No. 4.4 (Contd.)

Sub.Divn.	P.S.	C.d.Block / M.C. / M / N.A.	Sub.Divn.	P.S.	C.d.Block / M.C. / M / N.A.
(1)	(2)	(3)	(1)	(2)	(3)
Sadar		Jalangi Berhampore(M) Beldanga (M)	Sadar		Jalangi Berhampore(M) Beldanga (M)
District					

To be read as

Page No. 105 Table No. 4.4 (Contd.)

Sub.Divn.	P.S.	C.d.Block / M.C. / M / N.A.
(1)	(2)	(3)
Sadar		Jalangi Berhampore(M) Beldanga (M)
Total		

To be read as

To be read as

Page No. 107 Table No. 4.4 (Contd.)

Page No. 108 Table No. 4.4 (Contd.)

Sub.Divn.	P.S.	C.d.Block / M.C. / M / N.A.	Sub.Divn.	P.S.	C.d.Block / M.C. / M / N.A.
(1)	(2)	(3)	(1)	(2)	(3)
Jangipur		Farakka Samsorganj Suti-I Suti-II R.N.ganj-I R.N.ganj-II Sagardighi Dhuliyani (M) Jangipur (M)	Jangipur		Farakka Samsorganj Suti-I Suti-II R.N.ganj-I R.N.ganj-II Sagardighi Dhuliyani (M) Jangipur (M)
Lalbagh		- Lalgola B.gola-I B.gola-II Raninagar-I Raninagar-II Ms.-Jiaganj	Lalbagh		- Lalgola B.gola-I B.gola-II Raninagar-I Raninagar-II Ms.-Jiaganj

To be read as

To be read as

Page No. 109 Table No. 4.4 (Contd.) Page No. 111 Table No. 4.4 (Contd.)

Sub.Divn.	P.S.	C.d.Block / M.C. / M / N.A.	Sub.Divn.	P.S.	C.d.Block / M.C. / M / N.A.
(1)	(2)	(3)	(1)	(2)	(3)
Jangipur		Farakka Samsorganj Suti-I Suti-II R.N.ganj-I R.N.ganj-II Sagardighi Dhuliyon (M) Jangipur (M)	Lalbagh		Nabagram Msd. (M) Jiaganj (M)
			Kandi		- Khargram Burwan Kandi Bharatpur-I Bharatpur-II Kandi (M)
Lalbagh		- Lalgola B.gola-I B.gola-II Raninagar-I Raninagar-II Msd.-Jiaganj	Sadar		- Beldanga-I Beldanga-II Nowda Hariharpara Berhampore Domkol

To be read as

To be read as

Page No. 112 Table No. 4.4 (Contd.) Page No. 113 Table No. 4.4 (Contd.)

Sub.Divn.	P.S.	C.d.Block / M.C. / M / N.A.	Sub.Divn.	P.S.	C.d.Block / M.C. / M / N.A.
(1)	(2)	(3)	(1)	(2)	(3)
Lalbagh		Nabagram Med. (M) Jia-Azim (M)	Lalbagh		Nabagram Med. (M) Jia-Azim (M)
Kandi		- Khargram Burwan Kandi Bharatpur-I Bharatpur-II Kandi (M)	Kandi		- Khargram Burwan Kandi Bharatpur-I Bharatpur-II Kandi (M)
Berhampore		- Beldanga-I Beldanga-II Nowda Hariharpara Berhampore Domkol	Berhampore		- Beldanga-I Beldanga-II Nowda Hariharpara Berhampore Domkol

To be read as

To be read as

Page No. 115 Table No. 4.4 (Contd.) Page No. 116 Table No. 4.4 (Contd.)

Sub.Divn.	P.S.	C.d.Block / M.C. / M / N.A.	Sub.Divn.	P.S.	C.d.Block / M.C. / M / N.A.
(1)	(2)	(3)	(1)	(2)	(3)
Berhampore		-	Berhampore		-
		Jalangi			Jalangi
		Berhampore (M)			Berhampore (M)
		Beldanga (M)			Beldanga (M)
Total					

To be read as

Page No. 117 Table No. 4.4 (Contd.)

Sub.Divn.	P.S.	C.d.Block / M.C. / M / N.A.
(1)	(2)	(3)
Berhampore		-
		Jalangi
		Berhampore (M)
		Beldanga (M)
Total		

To be read as

To be read as

Page No. 119 Table No. 4.5 (Contd.) Page No. 121 Table No. 4.5 (Contd.)

Sub.Divn.	P.S.	C.d.Block / M.C. / M / N.A.	Sub.Divn.	P.S.	C.d.Block / M.C. / M / N.A.
(1)	(2)	(3)	(1)	(2)	(3)
Jangipur		Farakka Samsorganj Suti-I Suti-II R.N.ganj-I R.N.ganj-II Sagardighi Dhuliyani (M) Jangipur (M)	Lalbagh		Nabagram Msd. (M) Jia-Azim (M)
			Kandi		- Khargram Burwan Kandi Bharatpur-I Bharatpur-II Kandi (M)
Lalbagh		- Lalgola B.gola-I B.gola-II Raninagar-I Raninagar-II Msd.-Jiaganj	Sadar		- Beldanga-I Beldanga-II Nowda Hartharpara Berhampore Domkol

To be read as

To be read as

Page No. 122 Table No. 4.5 (Contd.) Page No. 123 Table No. 4.5 (Contd.)

Sub.Divn.	P.S.	C.d.Block / M.C. / M / N.A.	Sub.Divn.	P.S.	C.d.Block / M.C. / M / N.A.
(1)	(2)	(3)	(1)	(2)	(3)
Sadar		Jalangi Beldanga (M) Berhampore(M)	Sadar		Jalangi Beldanga (M) Berhampore(M)
District			District		

Printed by :

Printorium Offset, Indraprastha, Berhampore, Msd. ☎ (03482) 52950