

ANDHRA PRADESH STATE STATISTICAL ABSTRACT

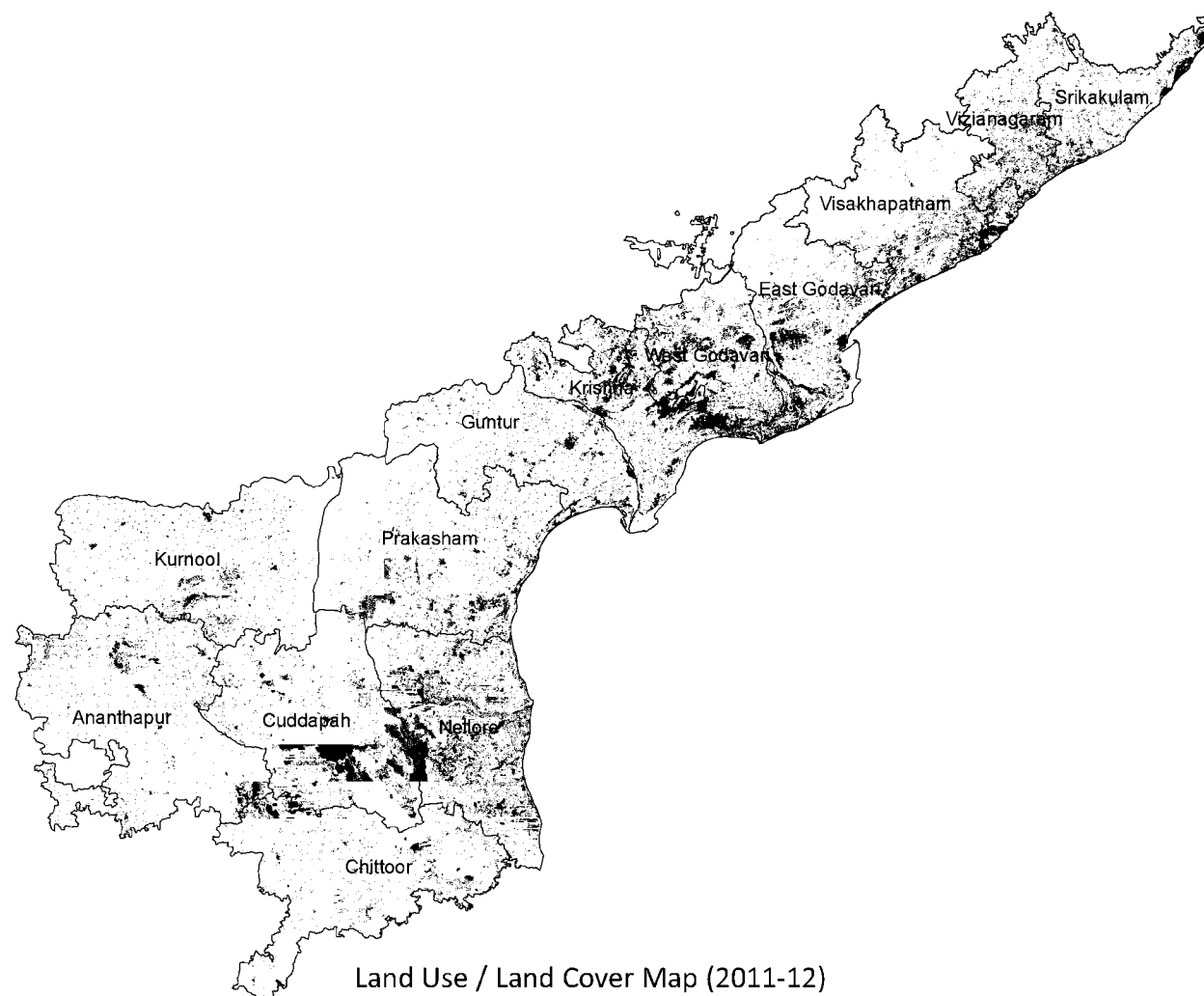

Planning Department
May 2014

TABLE OF CONTENTS

CHAPTER 1. ADMINISTRATIVE AND GEOGRAPHICAL PROFILE.....	1
Andhra Pradesh Fact File.....	2
District / Mandal Boundaries.....	3
List of Mandals.....	4 - 7
Revenue Divisions.....	8
Assembly Constituencies.....	9
List of Assembly Constituencies.....	10
MP Constituencies.....	11
Physiography.....	12
Land Use / Land Cover - Andhra Pradesh.....	13
Land Use / Land Cover - Srikakulam.....	14
Land Use / Land Cover - Vizianagaram.....	15
Land Use / Land Cover - Vishakapatnam.....	16
Land Use / Land Cover - East Godavari.....	17
Land Use / Land Cover - West Godavari.....	18
Land Use / Land Cover - Krishna.....	19
Land Use / Land Cover - Guntur.....	20
Land Use / Land Cover - Prakasham.....	21
Land Use / Land Cover - Nellore.....	22
Land Use / Land Cover - Chittoor.....	23
Land Use / Land Cover - Cuddapah.....	24
Land Use / Land Cover - Anantapur.....	25
Land Use / Land Cover - Kurnool.....	26
Soil Classification.....	27
River Basins.....	28
Ground Water Status.....	29
Location of AWS & SMS.....	30
Rainfall (mm).....	31

Minimum / Maximum Temperature - January.....	32
Minimum / Maximum Temperature - May.....	33
Minimum / Maximum Relative Humidity (%)......	34
Drought Vulnerability.....	35 - 36
Inundation and Vulnerability Due to Cyclones.....	37
Frequency of Various Storms.....	38
CHAPTER 2. DEMOGRAPHY.....	39
Population.....	40
Literacy Rate & Sex Ratio - State.....	41
Literacy Rate & Sex Ratio - District	42
Literacy Rate.....	43
Sex Ratio (Females per 1000 males).....	44
Scheduled Caste - Literacy Rate & Sex Ratio.....	45
Scheduled Castes.....	46
Scheduled Tribe - Literacy Rate & Sex Ratio.....	47
Scheduled Tribe.....	48
Workers.....	49 - 50
CHAPTER 3. INFRASTRUCTURE.....	51
Infrastructure.....	52 - 54
Rural Electrification - No. of Services.....	55
Per Capita Power Consumption (KWH).....	56
National Highways and R & B Roads.....	57
Panchayat Raj and All Roads.....	58
Motor Vehicles.....	59
All Scheduled Banks.....	60
Spatial Distribution of Tourist Locations.....	61
CHAPTER 4. ECONOMY.....	63
Gross State Domestic Product (Constant Prices).....	64
Gross State Domestic Product (Current Prices).....	65

% Distribution of GSDP (Constant Prices).....	66
% Distribution of GSDP (Current Prices).....	67
Sector Wise GSDP (Constant Prices).....	68
Sector Wise GSDP (Current Prices).....	69
Agriculture Subsector Wise GSDP (Constant Prices).....	70
Agriculture Subsector Wise GSDP (Current Prices).....	71
Industry Subsector Wise GSDP (Constant Prices).....	72
Industry Subsector Wise GSDP (Current Prices).....	73
Services Subsector Wise GSDP (Constant Prices).....	74 - 75
Services Subsector Wise GSDP (Current Prices).....	76 - 77
% Distribution of Subsector Wise GSDP By District.....	78 - 79
Sector Wise DDP (Constant Prices).....	80
Sector Wise DDP (Current Prices).....	81
Agriculture Subsector Wise DDP (Constant Prices).....	82
Agriculture Subsector Wise DDP (Current Prices).....	83
Industry Subsector Wise DDP (Constant Prices).....	84
Industry Subsector Wise DDP (Current Prices).....	85
Services Subsector Wise DDP (Constant Prices).....	86 - 87
Services Subsector Wise DDP (Current Prices).....	88 - 89
Total DDP Vs Sector Wise DDP (Constant Prices).....	90
Total DDP Vs Sector Wise DDP (Current Prices).....	91
Per Capita Income (Constant Prices).....	92
Per Capita Income (Current Prices).....	93

CHAPTER 5. AGRICULTURE..... 95

Land Utilization (%).....	96 - 97
Land Holdings - Marginal Farmers.....	98
Land Holdings - Small Farmers.....	99
Land Holdings - Semi Medium Farmers.....	100
Land Holdings - Medium Farmers.....	101
Land Holdings - Large Farmers.....	102

Land Holdings - All Size Farmers.....	
Land Holdings - Scheduled Caste Farmers.....	
Land Holdings - Scheduled Tribe Farmers.....	
Land Holdings - Institutional Farmers.....	
Land Holdings - Others Farmers.....	
Land Holdings - Total Farmers.....	
Area Under Different Crops (%) - Graph.....	
Area Under Different Crops (%).....	
Production of Different Crops ('000 Tonnes).....	
Yield of Different Crops (Kgs Per Hectare).....	
Livestock & Fish Production.....	

CHAPTER 6. IRRIGATION.....

Source Wise Area Irrigated (%) - Graph.....	
Source Wise Area Irrigated (Hectares).....	
Source Wise Area Irrigated (%).....	
Major Crops - Area Irrigated (%).....	
Jalayagnam - Major Irrigation Projects.....	
Jalayagnam - Medium Irrigation Projects.....	

CHAPTER 7. INDUSTRY.....

Factories Registered, Workers & Capital.....	
Economic Census - Establishments (Rural).....	
Industries Establishments & Workers - Rural.....	
% Variation - Establishments & Workers (Rural).....	
Industries Establishments & Workers - Urban.....	
% Variation - Establishments & Workers (Urban).....	
Industries Establishments & Workers - Total.....	
% Variation - Establishments & Workers (Total).....	

.....	103
.....	104
.....	105
.....	106
.....	107
.....	108
.....	109
.....	110-113
.....	114
.....	115
.....	116
.....	117
.....	118
.....	119
.....	120
.....	121 – 123
.....	124
.....	125
.....	127
.....	128
.....	129
.....	130
.....	131
.....	132
.....	133
.....	134
.....	135

CHAPTER 8. EDUCATION.....	137
No. of Habitations Without Schools.....	138
Children Enrollment.....	139
Children Out of School.....	140
Teacher / Student Ratio.....	141
Quality of Education - State.....	142
Quality of Education - District.....	143
 CHAPTER 9. HEALTH.....	 145
Medical Infrastructure - Graph.....	146
Medical Infrastructure	147
Anganwadi Centers (AWC).....	148
Infant & Maternal Mortality Indicators.....	149
Mother Care - Registrations & High Risk.....	150
Mother Care - Deliveries.....	151
Child Malnutrition Status.....	152
Child Care - Registrations & Breast Feeding.....	153
Diseases Surveillance.....	154 - 155
Disease Burden At Government Hospitals.....	156 - 157
 CHAPTER 10. RURAL DRINKING WATER AND SANITATION.....	 159
Rural Drinking Water Coverage (55 LPCD) - State.....	160
Rural Drinking Water Coverage (55 LPCD) - District.....	161
Rural Habitation Coverage (55 LPCD).....	162
Rural Population Coverage (55 LPCD).....	163
Toilet Facility & Drainage Connectivity.....	164
 CHAPTER 11. PUBLIC DISTRIBUTION SYSTEM.....	 165
Public Distribution System (Number).....	166
Public Distribution System.....	167

CHAPTER 12. HOUSEHOLD FACILITIES.....	169
Source of Drinking Water.....	170
Source of Lighting.....	171
Rural Electrification.....	172
Fuel Used for Cooking & House Condition.....	173
Weaker Section Housing (Number).....	174
Pensions (Number).....	175
MGNREGS & SHG.....	176
Assets.....	177
 CHAPTER 13. SCHEDULED CASTE STATUS.....	 179
SC Households (HHs) - Assets.....	180
SC Households (HHs) - Education.....	181
SC Households (HHs) - Health.....	182
SC Households (HHs) - Water, Toilets & Electricity.....	183
SC Households (HHs) - Income.....	184 - 185
SC Households (HHs) - Expenditure.....	186 - 187
SC Households (HHs) - SHG Loan Utilization.....	188 - 190
SC Households (HHs) - Govt. Schemes.....	191 - 192
 CHAPTER 14. SCHEDULED TRIBE STATUS.....	 193
ST Households (HHs) - Assets.....	194
ST Households (HHs) - Education.....	195
ST Households (HHs) - Health.....	196
ST Households (HHs) - Water, Toilets & Electricity.....	197
ST Households (HHs) - Income.....	198 - 199
ST Households (HHs) - Expenditure.....	200 - 201
ST Households (HHs) - SHG Loan Utilization.....	202 - 204
ST Households (HHs) - Govt. Schemes.....	205 - 206

List of Contributors
Planning Department

Shri. Satya Prakash Tucker, I.A.S.	Special Chief Secretary to Government
Shri. Sanjay Gupta, I.F.S.	Special Secretary to Government
Shri. N.Y. Sastry	Director
Shri. A. Sudershan Reddy	Director
Dr. V. Surya Narayana Sastry	Director
Ms. Grace Saroja	Joint Director
Shri. D. Narasimha Rao	Joint Director
Shri. D.V.V. Sitapathi Rao	Deputy Director

**Andhra Pradesh State
Development Planning Society (APSDPS)**

Mr. Rahul Sen	Data Analytics Consultant
Ms. B. Swapna	GMIS Manager
Dr. M. Suresh	GMIS Manager
Mr. K.V.D. Janardhana Rao	Data Manager
Dr. P. Sambasiva Rao	Economist (Agriculture)
Shri. M.M. Sajid	DEE & Administrative Officer
Shri. P.V. Ramana Murthy	Deputy Executive Engineer
Shri. P. Manga Rao	Deputy Executive Engineer
Shri. A. Rama Krishna	Assistant Executive Engineer
Ms. B. Swapna	GMIS Assistant
Ms. Munlin Rath	GMIS Assistant
Mr. K. Srinivasu	GMIS Assistant
Mr. U. Suresh Babu	Data Analyst
Mr. P. Raghavendra Kumar	Data Analyst
Mr. S. Srinivas	Data Analyst
Ms. N. Sheethal	Young Professional - Rainfall
Mr. B. Shiva Kumar	Young Professional - Drought
Mr. N. Shobhanadiswara Rao	Young Professional - Vulnerability

**Andhra Pradesh State
Remote Sensing Application Centre (APSRAC)**

Shri. D.V.J.Sastry	Scientist - SE
Shri. G.Prasada Rao	Scientist - SE
Dr.Y.Ramesh	Scientist - SE
Mr. Ch.Tata Babu	Scientist - SC
Ms. T.Vani	Scientist - SC
Ms. A.Roja	Team Leader
Mr. K.Lakshmikanth Reddy	Team Leader
Ms. V.V.Pushpalatha	Sr. Resource Analyst
Mr. S.Arjuna Rao	Sr. Resource Analyst
Mr. R. Sriram Murthy	Sr. Resource Analyst

**Directorate of
Economics & Statistics (DE&S)**

Dr. D. Dakshinamurty	Director
Shri B.Gopal	Joint Director
Smt. A.Bharathi Devi	Deputy Director
Shri Md.Abdul Razakh	Assistant Director
Shri M. Raghunath	Deputy Statistical Officer
Smt. D.Jayanthimala	Deputy Statistical Officer
Shri Ch. Ajay Kumar	Deputy Statistical Officer
Smt. M.Saradamma	Deputy Statistical Officer
Smt. B.Annapurna Devi	Deputy Statistical Officer
Smt. P.Padmavathy	Deputy Statistical Officer
Shri S.Rambhiksham	Assistant Statistical Officer
Smt. R.Asha Jyothi	Assistant Statistical Officer
Shri P.Hari Krishna	Assistant Statistical Officer
Smt.N.Hari Priya	Assistant Statistical Officer
Shri M.Amarender Rao	Assistant Statistical Officer
Shri K.Shrinivasulu	Assistant Statistical Officer
Shri A.V.N.G.Anurag	Assistant Statistical Officer

Data Sources

S.No.	Source
1	Population Census (2011)
2	Statistical Abstract (2012-13)
3	Andhra Pradesh State Remote Sensing Application Centre (APSRAC)
4	Dynamic Ground Water Resources of India (2009)
5	Andhra Pradesh State Development Planning Society (APSDPS)
6	Infrastructure & Investment Department
7	APGENCO
8	Tourism Department
9	Directorate of Economics & Statistics
10	District Handbooks (2010-11)
11	6 th Economic Census (2012-13)
12	Sarva Shiksha Abhiyan (2011-12)
13	Annual Survey of Education Report (2013)
14	Monthly Progress Reports, ICDS (2012-13)
15	Commissioner Health and Family Welfare (2012)
16	Maternal & Child Tracking System (March 2014)
17	Integrated Disease Surveillance Program (2013)
18	44 Diseases Report for Government of India (2013)
19	www.indiawater.gov.in (April 2013)
20	Household Census (2011)
21	SERP Poorest of Poor Households Survey (2012-13)

Note: As per Andhra Pradesh Re-Organisation Act, 2014 revenue villages of Khammam District listed in G.O.M.S.No.111 Irrigation & CAD (LAIV R&R- I) Department, dated 27th June, 2005 and 3 revenue villages Bhurgampadu, Seetharamnagaram, Kondreka in Bhurgampadu Mandal are shown in the Andhra Pradesh. These villages are shown in white as village level data is not available. Whenever village level data available the maps may be updated.

CHAPTER 1
ADMINISTRATIVE AND GEOGRAPHICAL PROFILE

Andhra Pradesh Fact File

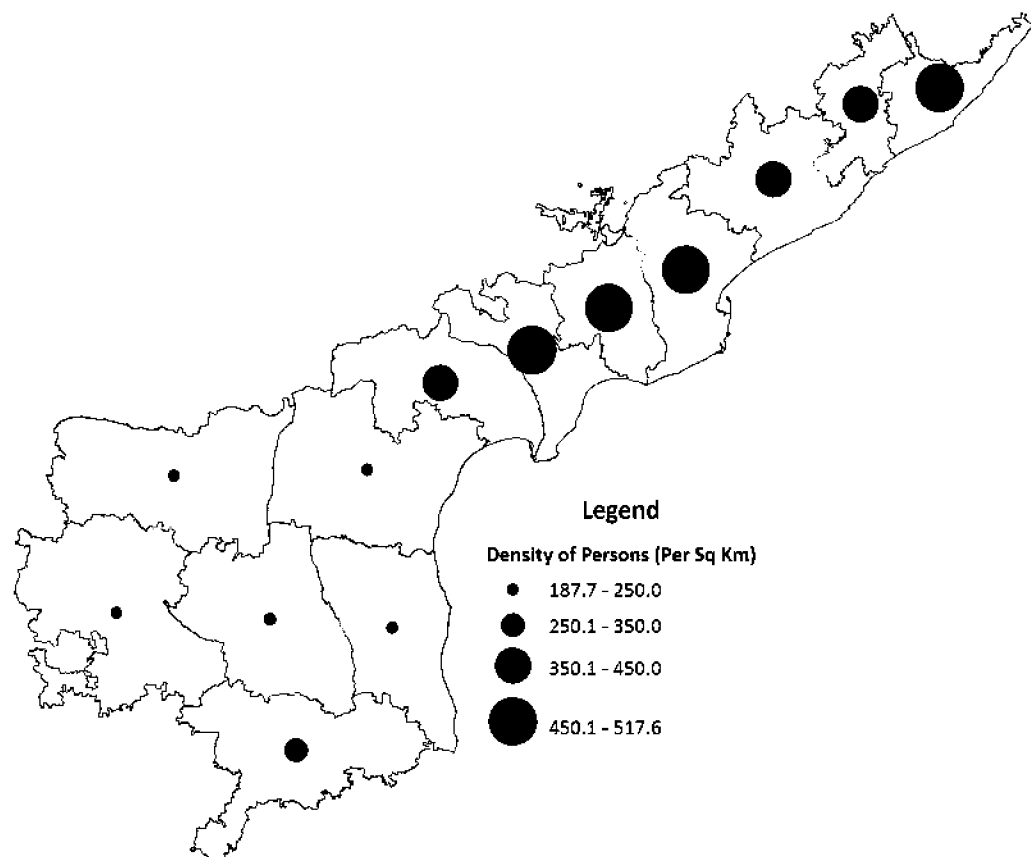

- Andhra Pradesh is located in the Southern peninsula of India and has a coast line of 974 km.
- The state is bound on the North by Odisha and Chhattisgarh, on the West by Telangana and Karnataka, on the South by Tamil Nadu and on the East by the Bay of Bengal.

- Visakhapatnam, Vijayawada, Tirupati, Guntur, Kakinada, Nellore & Kurnool are some of the key cities in the state.
- The most commonly spoken language of the state is Telugu. Hindi, English and Tamil are the other languages used.

Parameters	Andhra Pradesh	India
Capital	Hyderabad	New Delhi
Geographical Area (sq km)	1,60,200	31,66,414
Administrative Districts (No)	13	640
Population Density (persons / sq km)	308	382
Total Population (Lakhs)	493.8	12105
Male Population (Lakhs)	247.3 (50.1%)	6231 (51.5%)
Female Population (Lakhs)	246.4 (49.9%)	5874 (48.5%)
Sex Ratio (Females per 1,000 males)	996	943
Literacy Rate (%)	67.41	73.0

District / Mandal Boundaries

District Boundaries

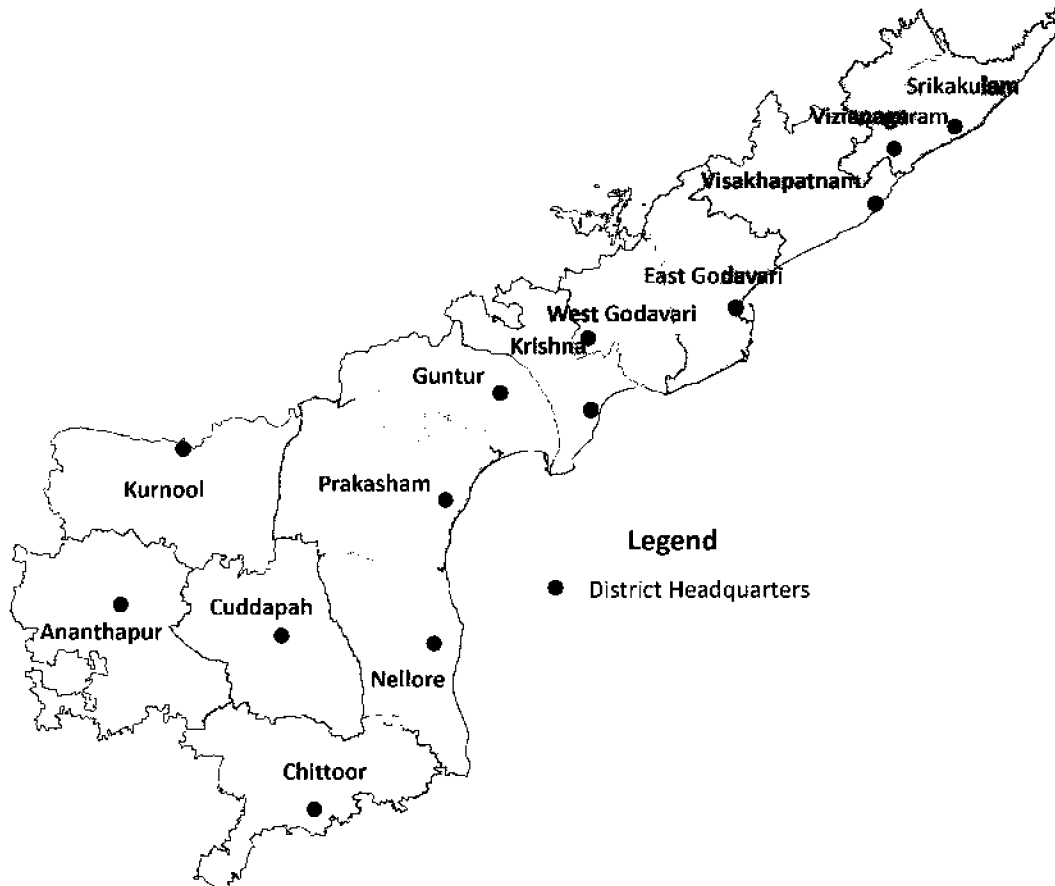

Mandal Boundaries

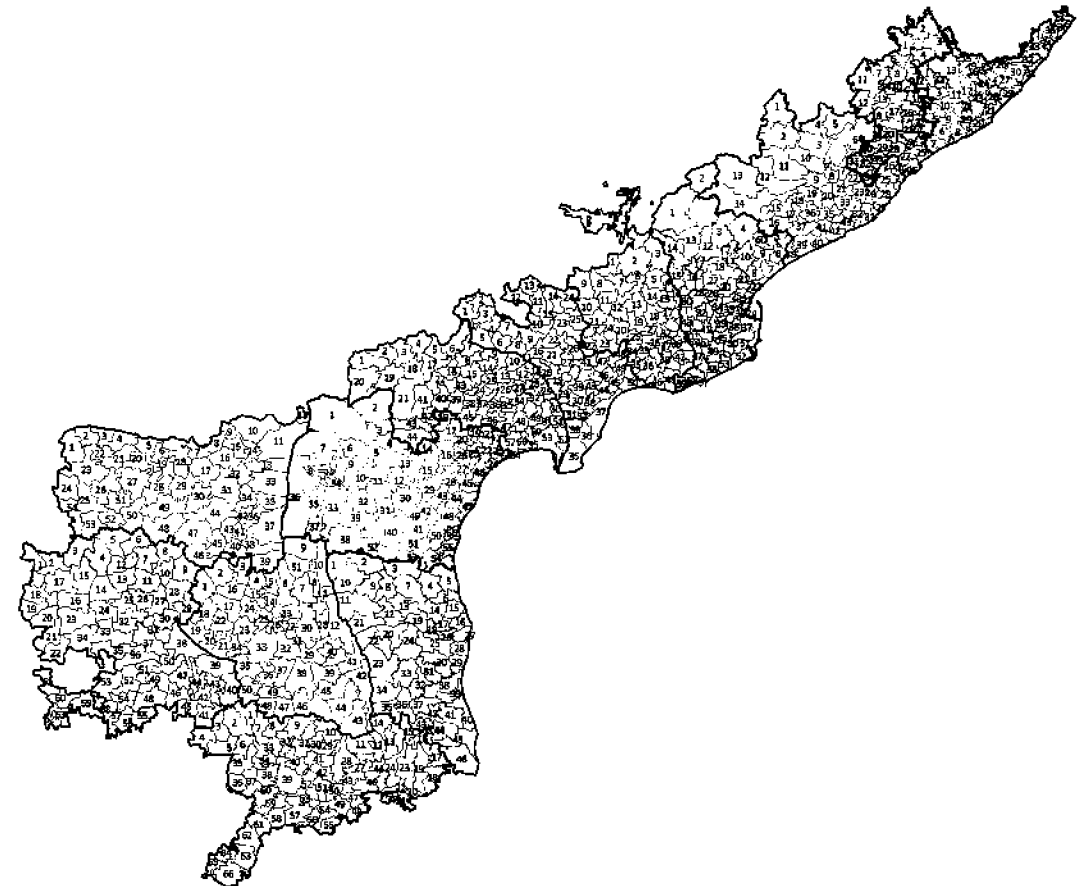

List of Mandals

District	Mandal Code	Mandal Name	District	Mandal Code	Mandal Name	District	Mandal Code	Mandal Name	District	Mandal Code	Mandal Name	District	Mandal Code	Mandal Name
Srikakulam	1	Veeraghattam	Srikakulam	38	Lakshminarasupeta	Vishakapatnam	3	Hukumpeta	Vishakapatnam	40	S Rayavaram	East Godavari	34	Biccavolu
	2	Vangara		1	Komarada		4	Dumbriguda		41	Yelamanchili		35	Pedapudi
	3	Regidiamadalavala		2	Gummalakshmpuram		5	Aruku Valley		42	Rambilli		36	Karapa
	4	Rajam		3	Kurupam		6	Ananthagiri		43	Atchutapuram		37	Thallarevu
	5	Ganguvarisigadam		4	Jiyyamma Valasa		7	Devarapalle		1	Maredumilli		38	Kajuluru
	6	Laveru		5	Garugubilli		8	Cheedikada		2	Y Ramavaram		39	Ramachandrapuram
	7	Ranastalam		6	Parvathipuram		9	Madugula		3	Addateegala		40	Rayavaram
	8	Etcherla		7	Makkuva		10	Paderu		4	Rajavommangi		41	Kapileswarapuram
	9	Ponduru		8	Seethanagaram		11	G Madugula		5	Kotananduru		42	Alamuru
	10	Santhakaviti		9	Balajipeta		12	Chintapalle		6	Tuni		43	Atreyapuram
	11	Burja		10	Bobbili		13	G K Veedhi		7	Thondangi		44	Ravulapalem
	12	Palakonda		11	Salur		14	Koyyuru		8	Gollaprolu		45	Pamaru
	13	Seethampeta		12	Pachipenta		15	Golugonda		9	Sankhavaram		46	Kothapeta
	14	Bhamini		13	Ramabhadrapuram		16	Nathavaram		10	Prathipadu		47	P Gannavaram
	15	Kotturu		14	Badangi		17	Narsipatnam	11	Yeleswaram	48		Ambajipeta	
	16	Hiramandalam		15	Therlam		18	Rolugunta	12	Gangavaram	49		Ainavidi	
	17	Sarbujili		16	Merakamudidam		19	Ravikamatam	13	Rampachodavaram	50		Mummidivaram	
	18	Amadalavalasa		17	Dattirajuru		20	Butchayyapeta	14	Devipatnam	51		I.Polavaram	
	19	Srikakulam	18	Mentada	21		Chodavaram	15	Seethanagaram	52	Katrenikonda			
	20	Gara	19	Gajapathinagaram	22		K Kotapadu	16	Korukonda	53	Uppalaguptam			
	21	Polaki	20	Bondapalle	23		Sabbavaram	17	Gokavaram	54	Amalapuram			
	22	Narsannapeta	21	Gurla	24		Pendurthi	18	Jaggampeta	55	Allavaram			
	23	Jalumuru	22	Garividi	25		Anandapuram	19	Kirlampudi	56	Mamidikuduru			
	24	Saravankota	23	Cheepurupalle	26		Padmanabham	20	Peddapuram	57	Razole			
	25	Pathapatnam	24	Nellimarla	27		Bheemunipatnam	21	Pithapuram	58	Malikipuram			
	26	Meliaputti	25	Pusapatirega	28		Visakhapatnam(R)	22	Kothapalli	59	Sakhinetipalle			
	27	Tekkali	26	Bhoghapuram	29		Visakhapatnam(U)	23	Kakinada (Rural)	60	Rothulapudi			
	28	Kottabommili	27	Denkada	30		Gajuwaka	24	Kakinada(Urban)	1	Jeelugu Milli			
	29	Santhabommali	28	Vizianagaram	31		Pedagantyada	25	Samalkota	2	Buttayagudem			
	30	Nandigam	29	Gantyada	32		Paravada	26	Rangampeta	3	Polavaram			
	31	Vairapukotturu	30	Srungavarapukota	33		Anakapalli	27	Gandepalle	4	Thallapudi			
	32	Palasa	31	Munagapada	34		Munagapaka	28	Rajanagaram	5	Gopalapuram			
	33	Mandasa	32	Lakkavarapukota	35		Kasimkota	29	Rajahmundry(Rural)	6	Koyyalagudem			
	34	Sompeta	33	Jami	36		Makavarapalem	30	Rajahmundry(Urban)	7	Jangareddigudem			
	35	Kanchili	34	Kothavalasa	37		Kotauratla	31	Kadium	8	T Narasapuram			
	36	Kaviti	1	Munchingiputtu	38		Payakaraopeta	32	Mandapeta	9	Chintalapudi			
	37	Ichchapuram	2	Pedabayalu	39		Nakkapalli	33	Anaparthi	10	Lingapalem			

List of Mandals

District	Mandal Code	Mandal Name	District	Mandal Code	Mandal Name	District	Mandal Code	Mandal Name	District	Mandal Code	Mandal Name	District	Mandal Code	Mandal Name
West Godavari	11	Kamavarapukota	Krishna	2	Vatsavai	Krishna	39	Pamarru	Guntur	26	Guntur	Prakasam	6	Pedaaraveedu
	12	Dwaraka Tirumala		3	Penuganchiprolu		40	Pedaparupudi		27	Pedakakani		7	Dornala
	13	Nallajerla		4	Nandigama		41	Nandivada		28	Duggirala		8	Ardhaveedu
	14	Devarapalle		5	Chandralapadu		42	Gudivada		29	Kollipara		9	Markapur
	15	Chagallu		6	Kanchika Cherla		43	Gudlalleru		30	Kollur		10	Tarlapadu
	16	Kovvur		7	Veerullapadu		44	Pedana		31	Vemuru		11	Konakanamitla
	17	Nidadavole		8	Ibrahimpattanam		45	Bantumilli		32	Tenali		12	Podili
	18	Tadepalligudem		9	G Konduru		46	Mudinepalli		33	Tsundur		13	Darsi
	19	Unguturu		10	Mylavaram		47	Mandavalli		34	Chebrole		14	Mundlamuru
	20	Bhimadole		11	A.Konduru		48	Kaikaluru		35	Vatticherukuru		15	Thallur
	21	Pedavegi		12	Gampalagudem		49	Kalidindi		36	Prathipadu		16	Addanki
	22	Pedapadu		13	Tiruvuru		50	Kruthivenu		37	Edlapadu		17	Ballikuruva
	23	Eluru		14	Vissannapet		1	Macherla		38	Nadendla		18	Santhamaguluru
	24	Denduluru		15	Reddigudem		2	Rentachintala		39	Narasaraopeta		19	Yeddanapudi
	25	Nidamarru		16	Vijayawada Rural		3	Gurazala		40	Rompicherla		20	Martur
	26	Ganapavaram		17	Vijayawada(U)		4	Dachepalle		41	Ipuru		21	Parchur
	27	Pentapadu		18	Penamaluru		5	Machavaram		42	Savalyapuram		22	Karamchedu
	28	Tanuku		19	Thotlavalluru		6	Bellamkonda		43	Vinukonda		23	Chirala
	29	Undrajavaram		20	Kankipadu		7	Achampeta		44	Nuzendla		24	Vetapalem
	30	Peravali		21	Gannavaram	8	Krosuru	45		Chilakaluri	25		Inkollu	
	31	Iragavaram		22	Agiripalle	9	Amaravathi	46		Pedanandipadu	26		Janakavarampanguluru	
	32	Attili		23	Nuzvid	10	Thullur	47		Kakumanu	27		Korisapadu	
	33	Undi		24	Chatrai	11	Thadepalle	48		Ponnur	28		Maddipadu	
	34	Akiveedu		25	Musunuru	12	Mangalagiri	49		Amruthalur	29		Chimakurthi	
	35	Kalla		26	Bapulapadu	13	Tadikonda	50		Cherukupalle	30		Marripudi	
	36	Bheemavaram		27	Unguturu	14	Pedakurapadu	51		Bhattiprolu	31		Kanigiri	
	37	Palakoderu		28	Vuyyuru	15	Sattenapalle	52		Repalle	32		Hanumanthunipadu	
	38	Veeravasaram		29	Pamidimukkala	16	Rajupalem	53		Nagaram	33		Bestavaripeta	
	39	Penumantra		30	Movva	17	Piduguralla	54		Nizampatnam	34		Cumbum	
	40	Penugonda		31	Ghantasala	18	Karempudi	55		Pittalavanipalem	35		Racherla	
	41	Achanta		32	Challapalli	19	Durgi	56		Karlapalem	36		Giddaluru	
	42	Poduru		33	Mopidevi	20	Veldurthi	57		Bapatla	37		Komarolu	
	43	Palacole		34	Avanigadda	21	Bollapalle	1		Yerragondapalem	38		Chadraserapuram	
	44	Yelamanchili		35	Nagayalanka	22	Nakarikallu	2		Pullalacheruvu	39		Veligandla	
	45	Narasapuram		36	Koduru	23	Muppalla	3		Tripuranthakam	40		Pedacherlopalle	
	46	Mogalthur		37	Machilipatnam	24	Phirangipuram	4		Kurichedu	41		Ponnaluru	
	Krishna	1		Jaggayyapeta	38	Guduru	25	Medikonduru		5	Donakonda		42	Kondapi

List of Mandals

District	Mandal Code	Mandal Name	District	Mandal Code	Mandal Name	District	Mandal Code	Mandal Name	District	Mandal Code	Mandal Name	District	Mandal Code	Mandal Name
Prakasam	43	Santhanuthlapadu	Nellore	24	Podlakur	Chittoor	15	Thottambedu	Chittoor	52	Irala	Cuddapah	23	Veerapunayunipalle
	44	Ongole		25	Nellore		16	Buchinaidu Khandriga		53	Thavanampalle		24	Yerraguntla
	45	Naguluppalapadu		26	Kovur		17	Varadaiahpalem		54	Chittoor		25	Kamalapuram
	46	Chinaganjam		27	Indukurpet		18	Satyavedu		55	Gudipala		26	Vallur
	47	Kothapatnam		28	Thotapalligudur		19	Nagalapuram		56	Yadamari		27	Chennur
	48	Tangutur		29	Muthukur		20	Pichatur		57	Bangarupalem		28	Atlur
	49	Zarugumilli		30	Venkatachalam		21	Vijaya Puram		58	Palamaner		29	Vontimitta
	50	Kandukur		31	Manubolu		22	Nindra		59	Gangavaram		30	Sidhout
	51	Voletivaripalem		32	Gudur		23	KVP Puram		60	Pedda Panjani		31	Cuddapah
	52	Pamur		33	Sydapuram		24	Narayanavanam		61	Baireddi Palle		32	Chintha Kommadinne
	53	Lingasamudram		34	Dakkali		25	Vadamalapeta		62	Venkatagiri Kota		33	Pendlimarri
	54	Gudluru		35	Venkatagiri		26	Tirupati Rural		63	Rama Kuppam		34	Vempalle
	55	Ulavapadu		36	Balayapalle		27	Ramachandrapuram		64	Santhi Puram		35	Chakrayapet
56	Singarayakonda	37	Ojili	28	Chandragiri	65	Gudipalle	36	Lakkireddipalle					
Nellore	1	Seetharampuram	Chittoor	38	Chillakur	Cuddapah	1	Kondapuram	37	Ramapuram				
	2	Varikuntapadu		39	Kota		2	Mylavaram	38	Veeraballe				
	3	Kondapuram		40	Vakadu		3	Peddammudium	39	Rajampet				
	4	Jaladanki		41	Chittamur		4	Raju Palem	40	Nandalur				
	5	Kavali		42	Naidupeta		5	Duvvur	41	Penagaluru				
	6	Bogole		43	Pellakur		6	S Mydukur	42	Chitvel				
	7	Kaligir		44	Doravarisatram		7	Brahmamgarimattam	43	Kodur				
	8	Vinjamur		45	Sullurpeta		8	B Kodur	44	Obulavaripalle				
	9	Duttalur		46	Tada		9	Kalasapadu	45	Pullampeta				
	10	Udayagiri		1	Peddamandyam		10	Porumamilla	46	T Sundupalle				
	11	Marripadu		2	Thamballapalle		11	Badvel	47	Sambepalle				
	12	Atmakur		3	Mulakalacheruvu		12	Gopavaram	48	Chinnamandem				
	13	A.samudrampeta		4	Peddathippasamudram		13	Khajipet	49	Rayachoti				
	14	Dagadarthi		5	B Kothakota		14	Chapad	50	Galiveedu				
	15	Allur	6	Kurabalakota	15	Proddutur	51	S.A.Kasinayana						
	16	Vidavalur	7	Gurramkonda	16	Jammalamadugu	1	D.Hirchal						
	17	Kodavalur	8	Kalakada	17	Muddanur	2	Bommanahal						
	18	Butchireddypalem	9	Kambhamvaripalle	18	Simhadriapuram	3	Vidapanakal						
	19	Sangam	10	Yerravaripalem	19	Lingala	4	Vajrakarur						
	20	Chejerla	11	Tirupati Urban	20	Pulivendla	5	Guntakal						
	21	Ananthasagaram	12	Renigunta	21	Vemula	6	Gooty						
	22	Kaluvoya	13	Yerpedu	22	Thandur	7	Peddavadugur						
	23	Rapur	14	Srikalahasti	51	Puthalapattu	8	Yadiki						

List of Mandals

District	Mandal Code	Mandal Name	District	Mandal Code	Mandal Name	District	Mandal Code	Mandal Name
Anantapur	9	Tadpatri	Anantapur	46	Obuladevaracheruvu	Kurnool	20	Gonegandla
	10	Peddapappur		47	Nallamada		21	Yemmiganur
	11	Singanamala		48	Gorantla		22	Pedda Kadubur
	12	Pamidi		49	Puttaparthi		23	Adoni
	13	Garladinne		50	Bukkapatnam		24	Holagunda
	14	Kudair		51	Kothacheruvu		25	Alur
	15	Uravakonda		52	Penu Konda		26	Aspari
	16	Beluguppa		53	Roddam		27	Devanakonda
	17	Kanekal		54	Somandepalle		28	Krishnagiri
	18	Rayadurg		55	Chilamathur		29	Veldurthi
	19	Gummagatta		56	Lepakshi		30	Bethamcherla
	20	Brahmasamudram		57	Hindupur		31	Panyam
	21	Settur		58	Parigi		32	Gadivemula
	22	Kundurpi		59	Madakasira		33	Bandi Atmakur
	23	Kalyandurg		60	Gudibanda		34	Nandyala
	24	Atmakur		61	Amarapuram		35	Mahanandi
	25	Anantapur		62	Agali		36	Sirvel
	26	Bukkarayasamudram		63	Rolla		37	Rudravaram
	27	Narpala		1	Kowthalam		38	Allagadda
	28	Putlur	2	Kosigi	39		Chagalamarri	
	29	Yellanur	3	Mantralayam	40		Uyyalawada	
	30	Tadimarri	4	Nandavaram	41		Dornipadu	
	31	Bathalapalle	5	C.Belagal	42		Gospadu	
	32	Raptadu	6	Gudur	43		Koilkuntla	
	33	Kanaganapalle	7	Kurnool	44		Banaganapalle	
	34	Kambadur	8	Nandi Kotkur	45		Sanjamala	
	35	Ramagiri	9	Pagidyala	46		Kolimigundla	
	36	Chenne Kothapalle	10	Kothapalle	47		Owk	
	37	Dharmavaram	11	Atmakur	48		Peapally	
	38	Mudigubba	12	Srisailem	49		Dhone	
	39	Talupula	13	Velgodu	50		Tuggali	
	40	Nambulipulikunta	14	Pamulapadu	51		Pattikanda	
	41	Tanakal	15	Jupadu Bungalow	52		Maddikera East	
	42	Nallacheruvu	16	Midthur	53		Chippagiri	
	43	Gandlapenta	17	Orvakal	54	Halaharvi		
	44	Kadiri	18	Kallur				
	45	Amadagur	19	Kodumur				

Revenue Divisions

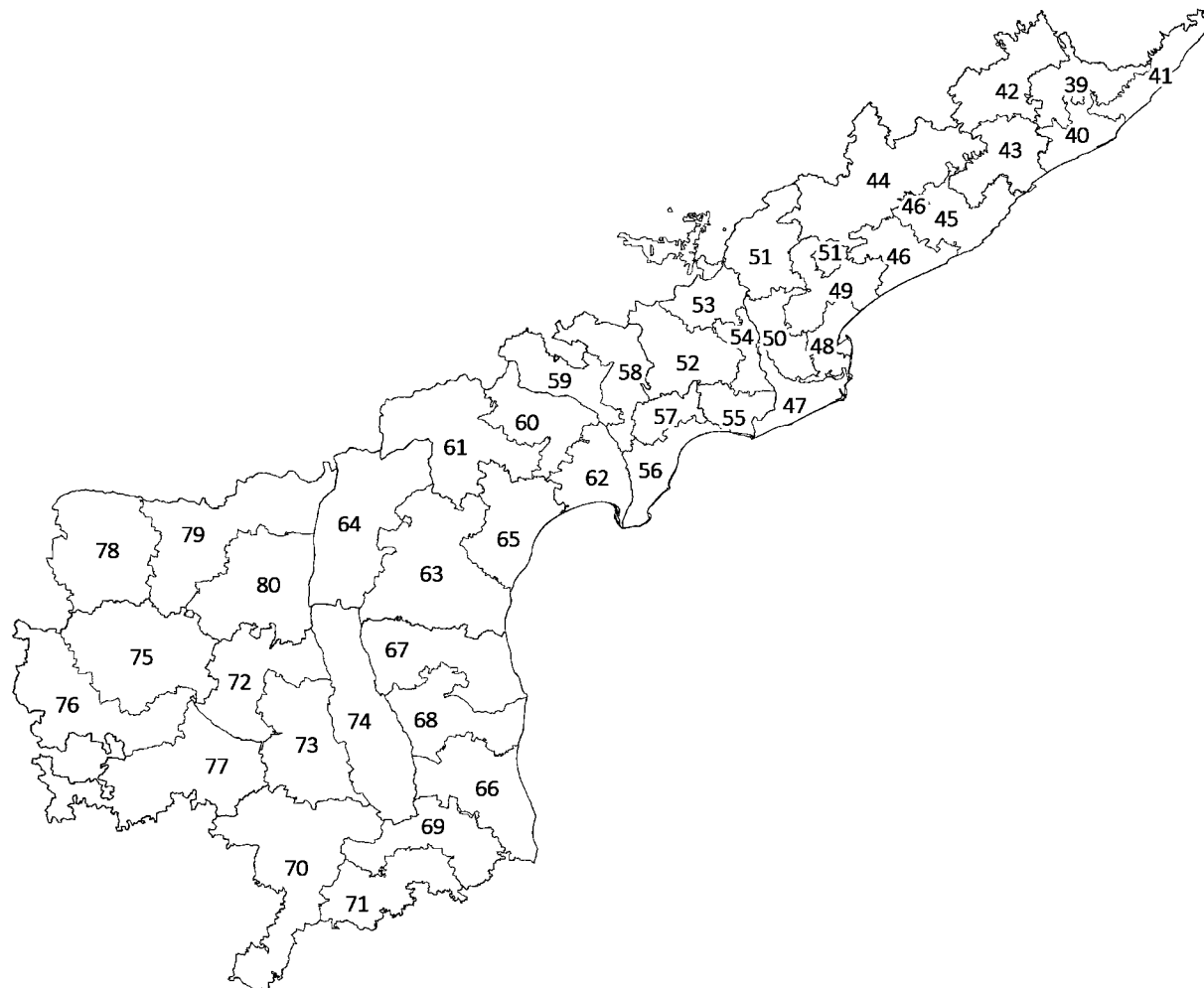

District	Revenue Code	Revenue Name	District	Revenue Code	Revenue Name
Srikakulam	39	Palakonda	Guntur	60	Guntur
	40	Srikakulam		61	Narsaraopet
	41	Tekkali		62	Tenali
Vizianagaram	42	Parvathipuram	Prakasam	63	Kandukur
	43	Vizianagaram		64	Markapur
Visakhapatnam	44	Paderu		65	Ongole
	45	Visakhapatnam	Nellore	66	Gudur
	46	Narsipatnam		67	Kavali
East Godavari	47	Amalapuram	Chittoor	68	Nellore
	48	Kakinada		69	Tirupathi
	49	Peddapuram		70	Madanapalle
	50	Rajahmundry	71	Chittoor	
	51	Rampachodavaram	Cuddapah	72	Jammalamadugu
West Godavari	52	Eluru		73	Kadapa
	53	Jangareddigudem	74	Rajampet	
	54	Kovvuru	Anantapur	75	Ananthapur
	55	Narsapuram		76	Dharmavaram
Krishna	56	Bandar	Kurnool	77	Penukonda
	57	Gudivada		78	Adoni
	58	Nuzvid		79	Kurnool
	59	Vijayawada		80	Nandyal

Assembly Constituencies

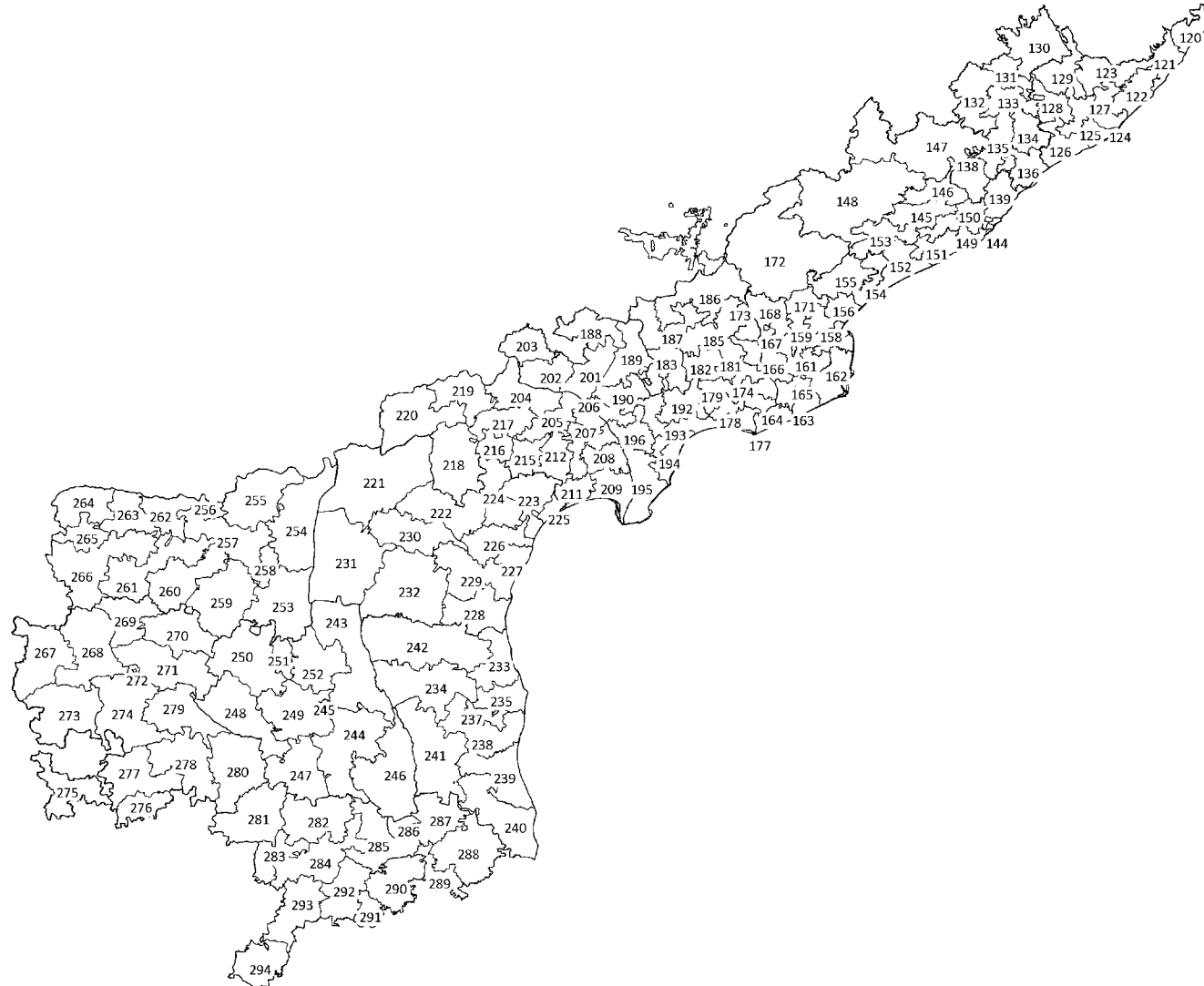

District	Assembly Code	Assembly Name
Srikakulam	120	Ichchapuram
	121	Palasa
	122	Tekkali
	123	Pathapatnam
	124	Srikakulam
	125	Amadalavalasa
	126	Etcherla
	127	Narasannapeta
	128	Rajam (SC)
	129	Palakonda (ST)
Vizianagaram	130	Kurupam (ST)
	131	Parvathipuram (SC)
	132	Salur (ST)
	133	Bobbili
	134	Chepurupalle
	135	Gajapathinagaram
	136	Nellimarla
	137	Vizianagaram
	138	Srungavarapukota
	Vishakapatnam	139
140		Vishakapatnam East
141		Vishakapatnam South
142		Vishakapatnam North
143		Vishakapatnam West
144		Gajuwaka
145		Chodavaram
146		Madugula
147		Araku Valley (ST)
148		Paderu (ST)
149		Anakapalle
150		Pendurthi
151		Ylamanchili
152		Payakaraopet (SC)
153		Narsipatnam

List of Assembly Constituencies

District	Assembly Code	Assembly Name	District	Assembly Code	Assembly Name	District	Assembly Code	Assembly Name	District	Assembly Code	Assembly Name
East Godavari	154	Tuni	Krishna	191	Gudivada	Prakasam	228	Kandukur	Kurnool	265	Adoni
	155	Prathipadu		192	Kaikalur		229	Kondapi (SC)		266	Alur
	156	Pithapuram		193	Pedana		230	Markapuram		267	Rayadurg
	157	Kakinada Rural		194	Machilipatnam		231	Giddalur		268	Uravakonda
	158	Peddapuram		195	Avanigadda		232	Kanigiri		269	Guntakal
	159	Anaparthi		196	Pamaruru (SC)		233	Kavali		270	Tadipatri
	160	Kakinada City		197	Penamaluru		234	Atmakur		271	Singanamala (SC)
	161	Ramachendrapuram		198	Vijayawada West	235	Kovuru	272		Anantapur Urban	
	162	Mummidivaram		199	Vijayawada Central	236	Nellore City	273		Kalyandurg	
	163	Amalapuram (SC)		200	Vijayawada East	237	Nellore Rural	274		Raptadu	
	164	Razole (SC)		201	Mylavaram	238	Sarvepalli	275	Madakasira (SC)		
	165	Gannavaram (SC)		202	Nandigama (SC)	239	Gudur (SC)	276	Hindupur		
	166	Kothapeta		203	Jaggayyapeta	240	Sullurupeta (SC)	277	Penukonda		
	167	Mandapeta		204	Pedakurapadu	241	Venkatagiri	278	Puttparthi		
	168	Rajanagaram		205	Tadikonda (SC)	242	Udayagiri	279	Dharmavaram		
	169	Rajahmundry City		206	Mangalagiri	243	Badvel (SC)	280	Kadari		
	170	Rajahmundry Rural		207	Ponnur	244	Rajampet	Chittoor	281	Thamallapalle	
171	Jaggampeta	208	Vemuru (SC)	245	Kadapa	282	Pileru				
172	Rampachodavaram (ST)	209	Repalle	246	Kodur (SC)	283	Madanapalle				
173	Kovvur (SC)	210	Tenali	247	Rayachoti	284	Punganur				
174	Nidadavole	211	Bapatla	248	Pulivendla	285	Chandragiri				
175	Achanta	212	Prathipadu (SC)	249	Kamalapuram	286	Tirupati				
176	Palacole	213	Guntur West	250	Jammalamadugu	287	Srikalahasti				
177	Narsapuram	214	Guntur East	251	Proddatur	288	Satyavedu (SC)				
178	Bhimavaram	215	Chilakaluripet	252	Mydukur	289	Nagari				
179	Undi	216	Narasaraopet	253	Allagadda	290	Gangadharanellore (SC)				
West Godavari	180	Tanuku	Guntur	217	Sattenapalle	Cuddapah	254	Srisailam	291	Chittoor	
	181	Tadepalligudem		218	Vinukonda		255	Nandikotkur (SC)	292	Puthalapattu (SC)	
	182	Ungutur		219	Gurajala		256	Kurnool	293	Palamaner	
	183	Denduluru		220	Macherla		257	Panyam	Kurnool	294	Kuppam
	184	Eluru		221	Yerragondapalem (SC)		258	Nandyal			
	185	Gopalapuram (SC)		222	Darsi		259	Banaganapalle			
	186	Polavaram (ST)		223	Parchur		260	Dhone			
	187	Chintalapudi (SC)		224	Addanki		261	Pattikonda			
	188	Tiruvuru (SC)		225	Chirala		262	Kodumuru (SC)			
	Krishna	189		Nuzvid	Prakasam		226	Santanuthalapadu (SC)	263	Yemmiganur	
190		Gangavaram	227	Ongole		264	Mantralayam				

MP Constituencies

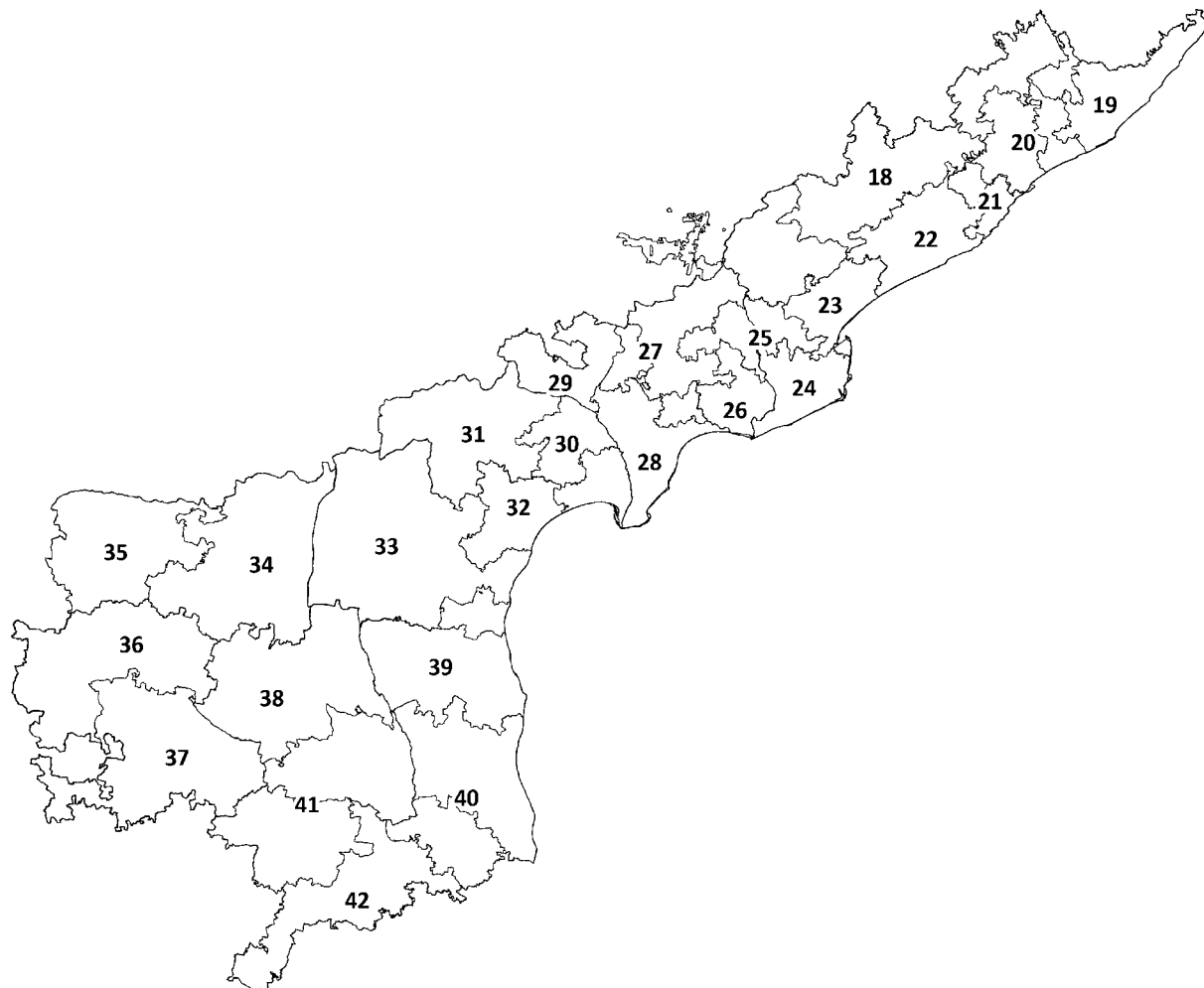

Parliament No	Parliament Name	Parliament No	Parliament Name
18	Araku (ST)	31	Narasaraopet
19	Srikakulam	32	Bapatla (SC)
20	Vizianagarm	33	Ongole
21	Vishakapatnam	34	Nandyal
22	Anakapalli	35	Kurnool
23	Kakinada	36	Anantapur
24	Amalapuram (sc)	37	Hindupur
25	Rajahmundry	38	Kadapa
26	Narsapuram	39	Nellore
27	Eluru	40	Tirupati (SC)
28	Machilipatnam	41	Rajampet
29	Vijayawada	42	Cittoor(SC)
30	Guntur		

Physiography

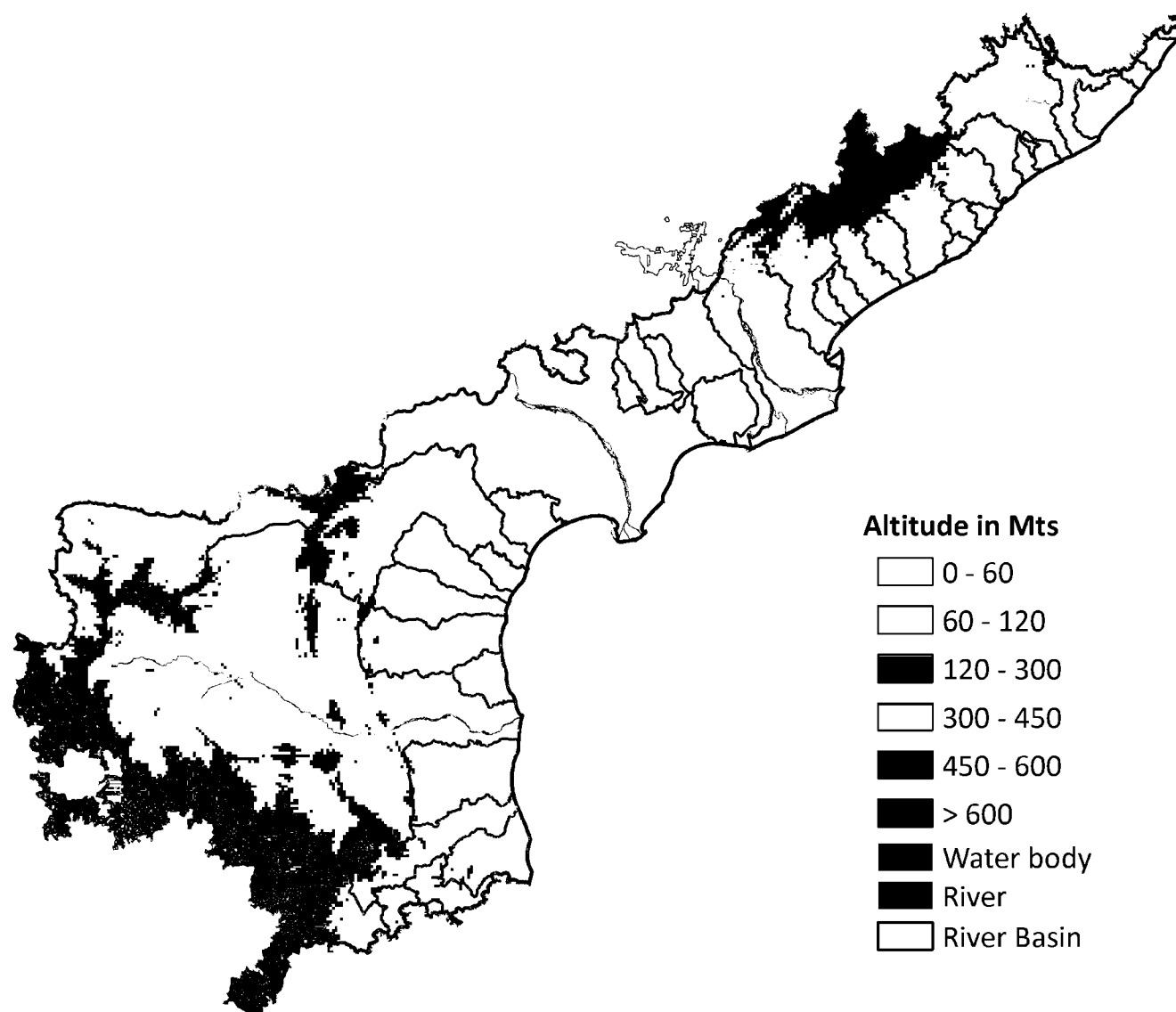

Land Use / Land Cover - Andhra Pradesh

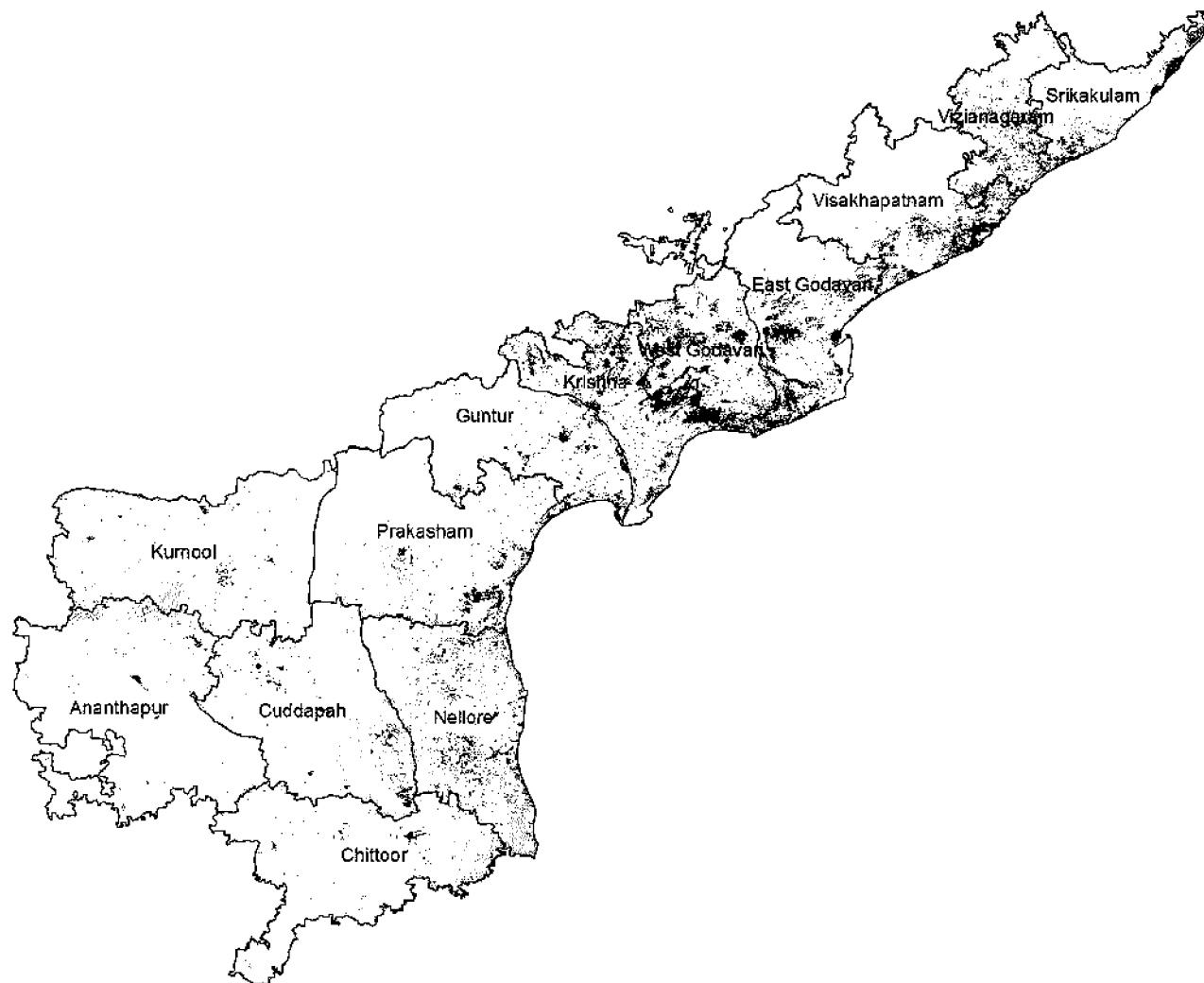

Main Category	Sub Category	Area In Sq.Km	%
1 Built-up area	1 Urban	4088.7	2.51
	2 Rural	1178.8	0.73
		2909.9	1.79
2 Built-up/Industries/Mine	3 Industrial	796.8	0.49
	4 Mining / Quarry	293.2	0.18
3 Aquaculture	5 Aquaculture	503.6	0.31
		1801.2	1.11
4 Fallow	6 Fallow		
		17739.1	10.92
5 Agriculture	7 Agricultural Land-Crop Land	78388.6	48.25
	8 Plantation	69341.3	42.69
		9047.3	5.57
6 Forest	9 Deciduous Forest	33390.6	20.55
	10 Evergreen Forest	244.9	0.15
	11 Mangrove Forest	98.8	0.06
	12 Forest Plantation	20198.7	12.43
	13 Scrub Forest	639.6	0.39
	14 Tree Clad Area	8411.3	5.18
	15 Grass Land	425.1	0.26
	16 Shifting Cultivation	15.7	0.01
		3356.6	2.07
7 Waste Lands	17 Barren Rocky	15902.2	9.78
	18 Gullied/Ravinous land	11880.2	7.31
	19 Salt Affected Land	285.4	0.18
	20 Sandy Area	2137.6	1.32
	21 Scrub Land	244.9	0.15
		1354.1	0.83
8 Water Bodies	22 Canal/Drain	9168.7	5.64
	23 Reservoir/Tanks	3218.1	1.98
	24 River/Stream	636.9	0.39
	25 Lakes/Ponds	4888.5	3.01
		425.1	0.26
9 Wetlands	26 Inland Wetlands	1589.1	0.98
	27 Coastal Wetlands	450.5	0.28
		1138.7	0.70
Total		162440.1	100.00

Land Use / Land Cover - Srikakulam

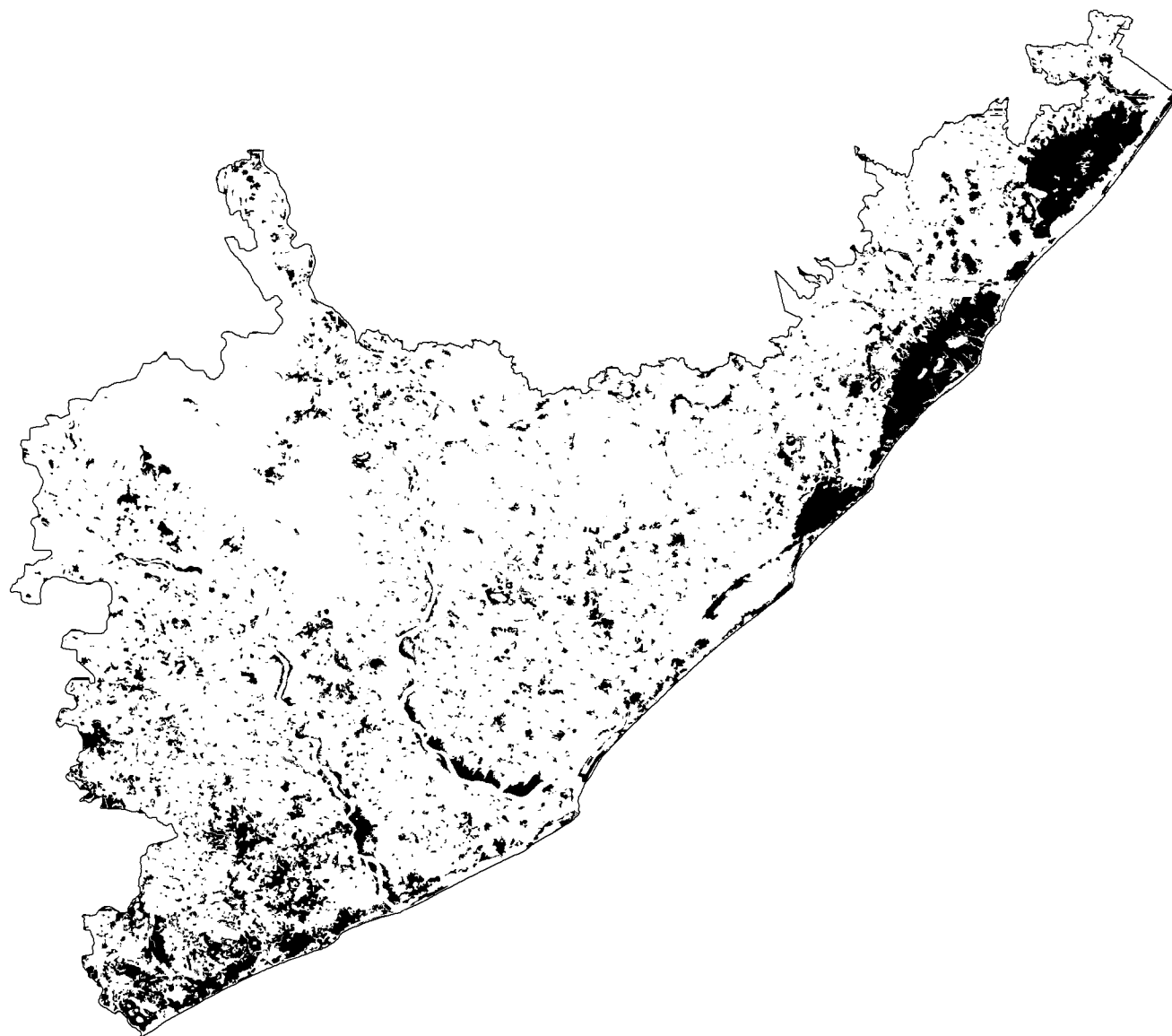

Main Category	Sub Category	Area In Sq.Km	%
1 Built-up area		122.7	2.10
1	Urban	16.1	0.28
2	Rural	106.6	1.83
2 Built-up/Industries/Mine		6.9	0.12
3	Industrial	3.0	0.05
4	Mining / Quarry	3.9	0.07
3 Aquaculture			
5	Aquaculture	1.1	0.02
4 Fallow			
6	Fallow	432.1	7.41
5 Agriculture		3701.3	63.43
7	Agricultural Land-Crop Land	2981.3	51.09
8	Plantation	720.0	12.34
6 Forest		664.8	11.39
9	Deciduous Forest	308.4	5.29
10	Evergreen Forest	0.0	0.00
11	Mangrove Forest	0.3	0.01
12	Forest Plantation	14	0.24
13	Scrub Forest	317.9	5.45
14	Tree Clad Area	24.2	0.41
15	Grass Land	0.0	0.00
16	Shifting Cultivation	0.0	0.00
7 Waste Lands		486.2	8.33
17	Barren Rocky	5.9	0.1
18	Gullied/Ravinous land	10.15	0.17
19	Salt Affected Land	0.0	0.0
20	Sandy Area	22	0.38
21	Scrub Land	448.1	7.68
8 Water Bodies		338.7	5.80
22	Canal/Drain	28.9	0.49
23	Reservoir/Tanks	200.9	3.44
24	River/Stream	109	1.87
25	Lakes/Ponds	0.0	0.0
9 Wetlands		81.7	1.40
26	Inland Wetlands	11.2	0.19
27	Coastal Wetlands	70.5	1.21
Total		5835.6	100.00

Land Use / Land Cover - Vizianagaram

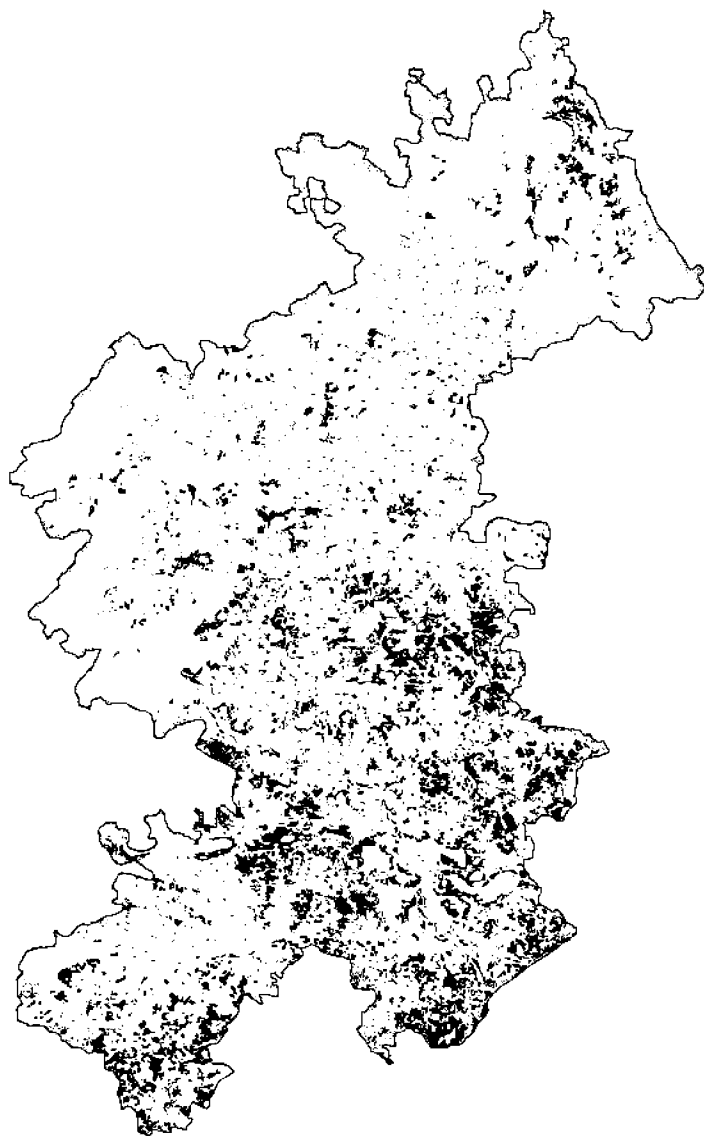

Main Category	Sub Category	Area In Sq.Km	%
1 Built-up area		112.9	1.84
	1 Urban	27.8	0.45
	2 Rural	85.1	1.39
2 Built-up/Industries/Mine		17.5	0.29
	3 Industrial	6.5	0.11
	4 Mining / Quarry	11.0	0.18
3 Aquaculture		0.0	0.00
	5 Aquaculture	0.0	0.00
4 Fallow		483.6	7.90
	6 Fallow	483.6	7.90
5 Agriculture		3613.6	58.99
	7 Agricultural Land-Crop Land	2971.6	48.51
	8 Plantation	642.0	10.48
6 Forest		1146.2	18.71
	9 Deciduous Forest	617.9	10.09
	10 Evergreen Forest	0.0	0.00
	11 Mangrove Forest	0.0	0.00
	12 Forest Plantation	6.6	0.11
	13 Scrub Forest	305	4.98
	14 Tree Clad Area	216.7	3.54
	15 Grass Land	0.0	0.00
	16 Shifting Cultivation	0.0	0.00
7 Waste Lands		446.4	7.29
	17 Barren Rocky	17.8	0.29
	18 Gullied/Ravinous land	37.6	0.61
	19 Salt Affected Land	0.0	0.00
	20 Sandy Area	1.8	0.03
	21 Scrub Land	389.2	6.35
8 Water Bodies		304.0	4.96
	22 Canal/Drain	12.6	0.21
	23 Reservoir/Tanks	222.2	3.63
	24 River/Stream	69.3	1.13
	25 Lakes/Ponds	0.0	0.00
9 Wetlands		1.3	0.02
	26 Inland Wetlands	0.6	0.01
	27 Coastal Wetlands	0.7	0.01
Total		6125.0	100.00

Land Use / Land Cover - Vishakapatnam

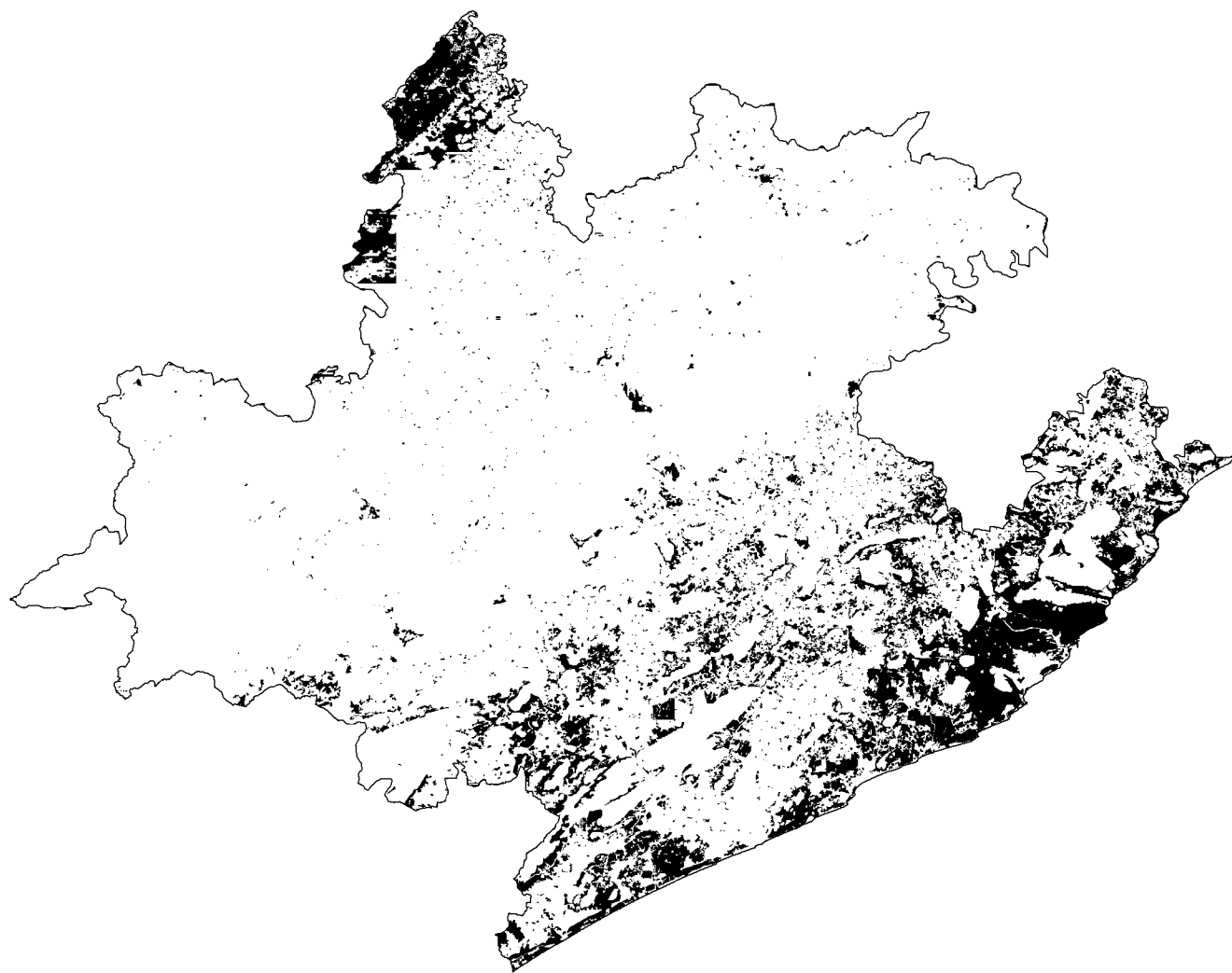

Main Category	Sub Category	Area In Sq.Km	%
1 Built-up area		365.1	3.15
	1 Urban	234.7	2.03
	2 Rural	130.4	1.13
2 Built-up/Industries/Mine		119.2	1.03
	3 Industrial	103.5	0.89
	4 Mining / Quarry	15.7	0.14
3 Aquaculture			
	5 Aquaculture	1.8	0.02
4 Fallow			
	6 Fallow	769.6	6.65
5 Agriculture		3953.8	34.15
	7 Agricultural Land-Crop Land	3076.7	26.57
	8 Plantation	877.1	7.57
6 Forest		4491.5	38.79
	9 Deciduous Forest	2317.5	20.01
	10 Evergreen Forest	92.8	0.8
	11 Mangrove Forest	0.0	0.00
	12 Forest Plantation	58.4	0.5
	13 Scrub Forest	622.7	5.38
	14 Tree Clad Area	1343.5	11.6
	15 Grass Land	56.7	0.49
	16 Shifting Cultivation	0.0	0.00
7 Waste Lands		1495.5	12.92
	17 Barren Rocky	10.9	0.09
	18 Gullied/Ravinous land	62.1	0.54
	19 Salt Affected Land	0.2	0.00
	20 Sandy Area	19.3	0.17
	21 Scrub Land	1403.2	12.12
8 Water Bodies		341.8	2.95
	22 Canal/Drain	11.6	0.1
	23 Reservoir/Tanks	172.3	1.49
	24 River/Stream	157.9	1.36
	25 Lakes/Ponds	0.0	0.00
9 Wetlands		40.7	0.35
	26 Inland Wetlands	1.6	0.01
	27 Coastal Wetlands	39.2	0.34
Total		11579.3	100

Land Use / Land Cover – East Godavari



Main Category	Sub Category	Area In Sq.Km	%
1 Built-up area		419.6	3.83
	1 Urban	103.3	0.94
	2 Rural	316.2	2.89
2 Built-up/Industries/Mine		62.1	0.57
	3 Industrial	49.9	0.46
	4 Mining / Quarry	12.1	0.11
3 Aquaculture			
	5 Aquaculture	224.9	2.05
4 Fallow			
	6 Fallow	297.2	2.72
5 Agriculture		5113.1	46.72
	7 Agricultural Land-Crop Land	3982.7	36.39
	8 Plantation	1130.4	10.33
6 Forest		3643.1	33.29
	9 Deciduous Forest	2180.6	19.93
	10 Evergreen Forest	97	0.89
	11 Mangrove Forest	200.5	1.83
	12 Forest Plantation	97.9	0.89
	13 Scrub Forest	74.1	0.68
	14 Tree Clad Area	941.6	8.6
	15 Grass Land	35.8	0.33
	16 Shifting Cultivation	15.6	0.14
7 Waste Lands		252.7	2.31
	17 Barren Rocky	0.6	0.01
	18 Gullied/Ravinous land	17.1	0.16
	19 Salt Affected Land	0.0	0.00
	20 Sandy Area	29.6	0.27
	21 Scrub Land	205.5	1.88
8 Water Bodies		781.0	7.14
	22 Canal/Drain	63.4	0.58
	23 Reservoir/Tanks	193	1.76
	24 River/Stream	524.6	4.79
	25 Lakes/Ponds	0.0	0.00
9 Wetlands		150.2	1.37
	26 Inland Wetlands	4.5	0.04
	27 Coastal Wetlands	145.7	1.33
Total		10943.8	100

Land Use / Land Cover – West Godavari

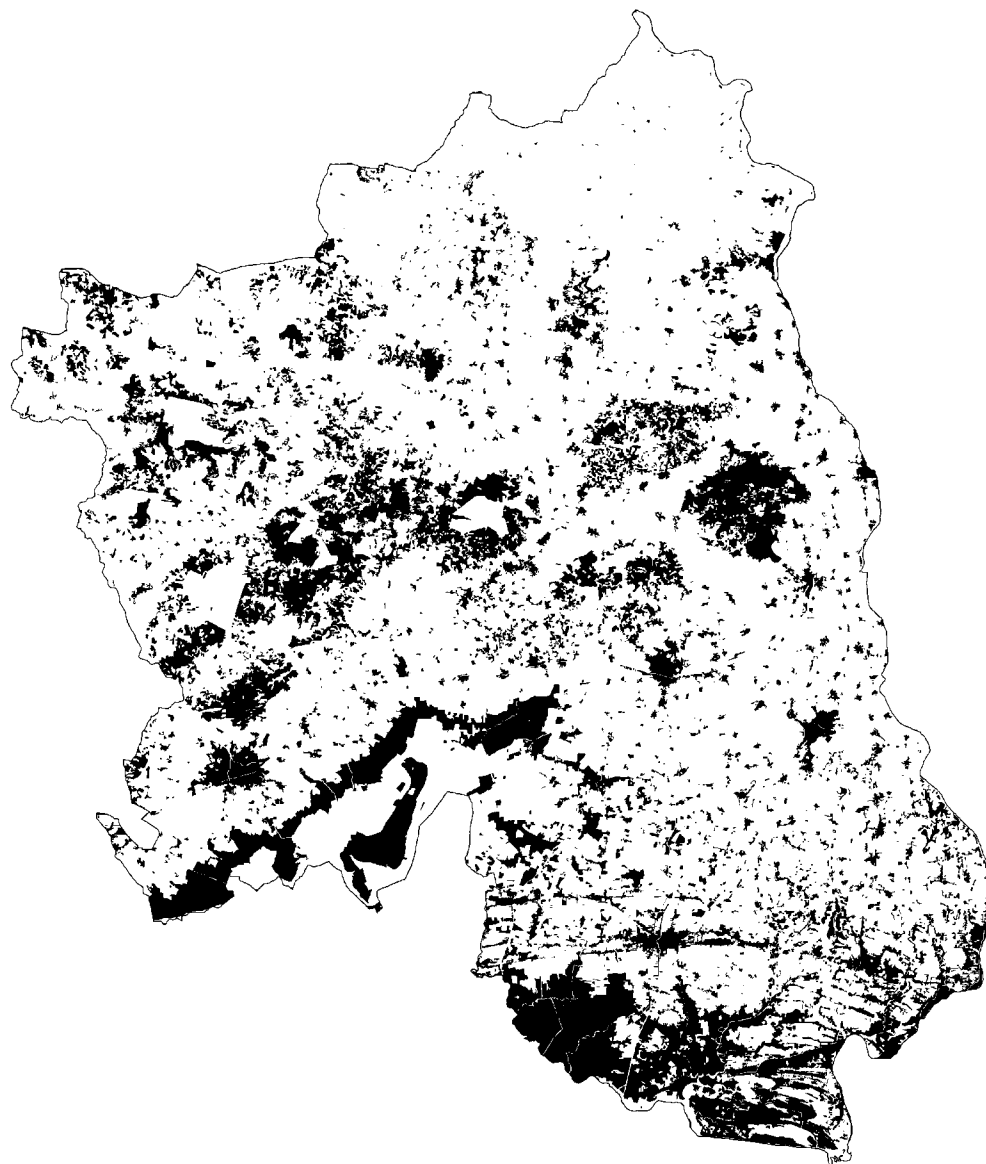

Main Category	Sub Category	Area In Sq.Km	%
1 Built-up area	1 Urban	96.1	1.24
	2 Rural	298.1	3.86
	2 Built-up/Industries/Mine	15.5	0.20
	3 Industrial	3.8	0.05
	4 Mining / Quarry	11.7	0.15
3 Aquaculture	5 Aquaculture	551.0	7.14
4 Fallow	6 Fallow	273.9	3.55
5 Agriculture	7 Agricultural Land-Crop Land	4312.4	55.89
	8 Plantation	794.4	10.30
6 Forest	9 Deciduous Forest	552.1	7.15
	10 Evergreen Forest	55.0	0.71
	11 Mangrove Forest	3.0	0.04
	12 Forest Plantation	137.1	1.78
	13 Scrub Forest	37.2	0.48
	14 Tree Clad Area	75.3	0.98
	15 Grass Land	6.3	0.08
	16 Shifting Cultivation	0.1	0.00
7 Waste Lands	17 Barren Rocky	0.1	0.00
	18 Gullied/Ravinous land	9.8	0.13
	19 Salt Affected Land	0.0	0.00
	20 Sandy Area	3.0	0.04
	21 Scrub Land	59.4	0.77
8 Water Bodies	22 Canal/Drain	0.0	0.00
	23 Reservoir/Tanks	74.6	0.97
	24 River/Stream	125.9	1.63
	25 Lakes/Ponds	63.4	0.82
9 Wetlands	26 Inland Wetlands	165.1	2.14
	27 Coastal Wetlands	7.7	0.10
Total		7716.4	100.00

Land Use / Land Cover – Krishna

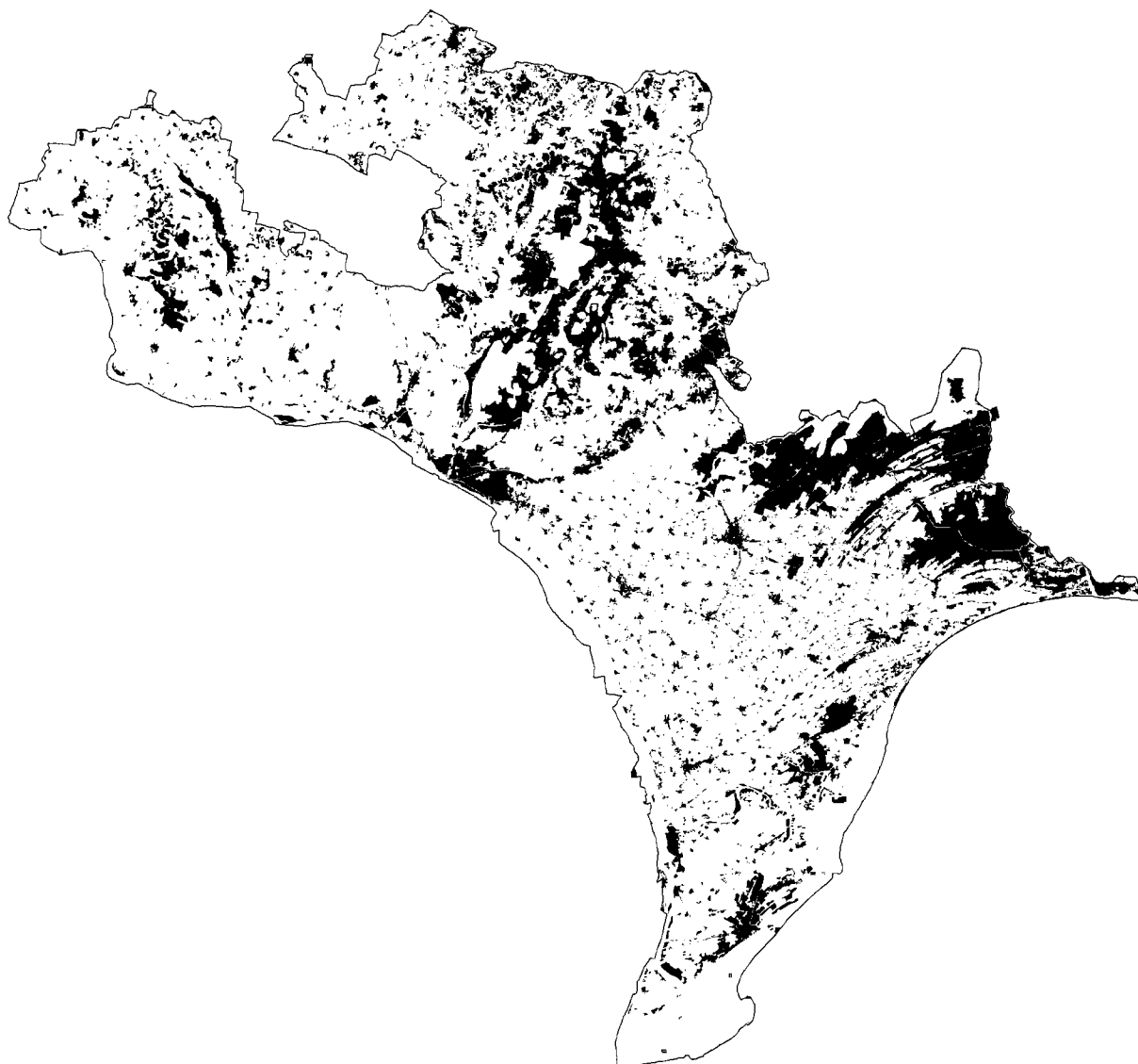

Main Category	Sub Category	Area In Sq.Km	%
1 Built-up area		427.0	4.89
	1 Urban	107.1	1.23
	2 Rural	319.9	3.66
2 Built-up/Industries/Mine		28.2	0.32
	3 Industrial	17.9	0.20
	4 Mining / Quarry	10.3	0.12
3 Aquaculture		613.0	7.02
	5 Aquaculture	613.0	7.02
4 Fallow		233.3	2.67
	6 Fallow	233.3	2.67
5 Agriculture		5725.7	65.55
	7 Agricultural Land-Crop Land	4923.4	56.36
	8 Plantation	802.2	9.18
6 Forest		613.5	7.02
	9 Deciduous Forest	256.8	2.94
	10 Evergreen Forest	0.0	0.00
	11 Mangrove Forest	155.5	1.78
	12 Forest Plantation	34.9	0.40
	13 Scrub Forest	163.3	1.87
	14 Tree Clad Area	2.9	0.03
	15 Grass Land	0.0	0.00
	16 Shifting Cultivation	0.0	0.00
7 Waste Lands		170.2	1.95
	17 Barren Rocky	0.1	0.00
	18 Gullied/Ravinous land	9.8	0.13
	19 Salt Affected Land	0.0	0.00
	20 Sandy Area	17.8	0.20
	21 Scrub Land	142.5	1.63
8 Water Bodies		502.2	5.75
	22 Canal/Drain	52.3	0.60
	23 Reservoir/Tanks	167.5	1.92
	24 River/Stream	282.4	3.23
	25 Lakes/Ponds	0.0	0.00
9 Wetlands		427.7	4.90
	26 Inland Wetlands	247.7	2.84
	27 Coastal Wetlands	180.0	2.06
Total		8735.2	100.00

Land Use / Land Cover – Guntur

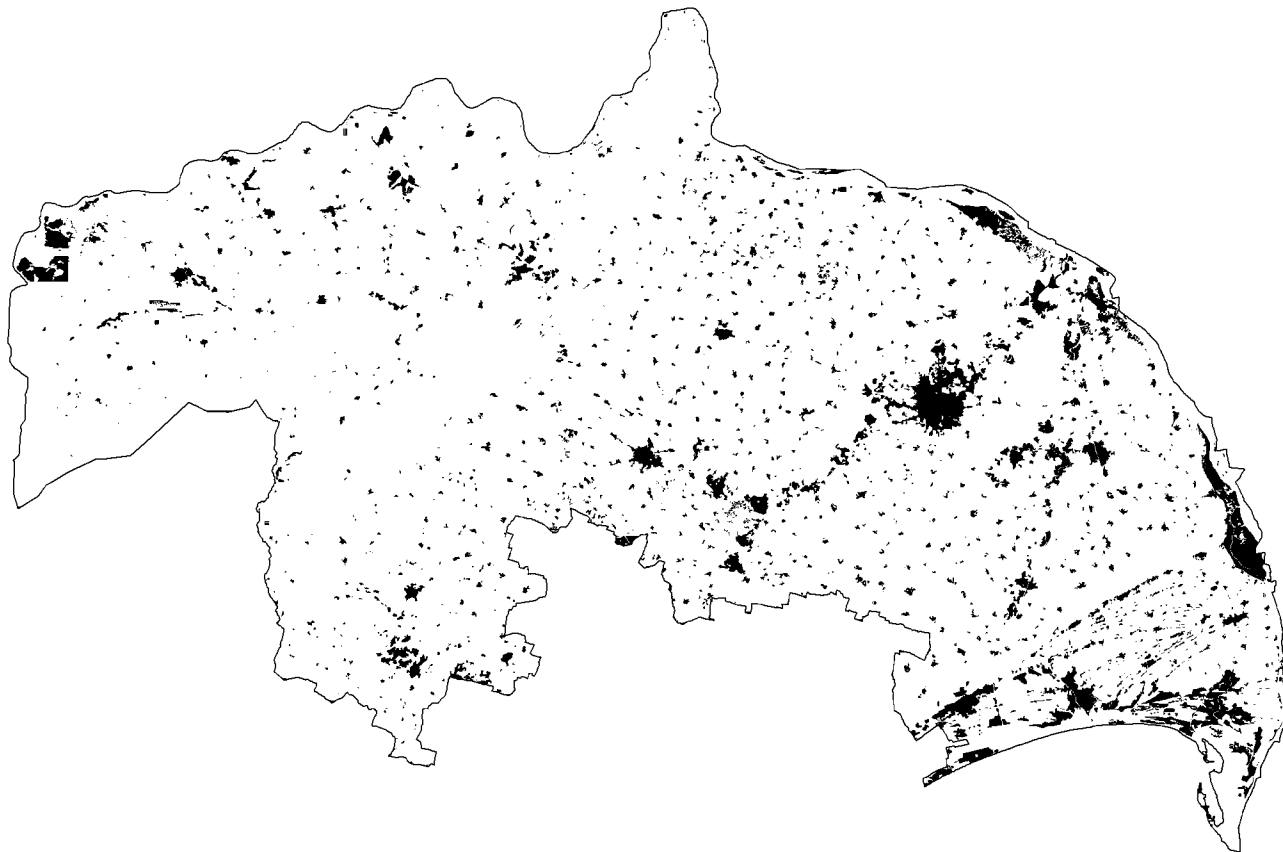

Main Category	Sub Category	Area In Sq.Km	%
1 Built-up area		451.7	3.97
	1 Urban	133.6	1.17
	2 Rural	318.1	2.79
2 Built-up/Industries/Mine		60.4	0.53
	3 Industrial	7.3	0.06
	4 Mining / Quarry	53.1	0.47
3 Aquaculture		106.4	0.93
	5 Aquaculture	106.4	0.93
4 Fallow		748.7	6.57
	6 Fallow	748.7	6.57
5 Agriculture		7355.8	64.58
	7 Agricultural Land-Crop Land	7173.2	62.98
	8 Plantation	182.6	1.60
6 Forest		1555.8	13.66
	9 Deciduous Forest	806.9	7.08
	10 Evergreen Forest	0.0	0.00
	11 Mangrove Forest	62.0	0.54
	12 Forest Plantation	17.4	0.15
	13 Scrub Forest	624.5	5.48
	14 Tree Clad Area	45.0	0.40
	15 Grass Land	0.0	0.00
	16 Shifting Cultivation	0.0	0.00
7 Waste Lands		544.4	4.78
	17 Barren Rocky	210.2	1.85
	18 Gullied/Ravinous land	0.1	0.00
	19 Salt Affected Land	17.7	0.16
	20 Sandy Area	7.7	0.07
	21 Scrub Land	308.6	2.71
8 Water Bodies		522.2	4.58
	22 Canal/Drain	52.0	0.46
	23 Reservoir/Tanks	170.1	1.49
	24 River/Stream	300.1	2.63
	25 Lakes/Ponds	0.1	0.00
9 Wetlands		45.2	0.40
	26 Inland Wetlands	1.5	0.01
	27 Coastal Wetlands	43.7	0.38
Total		11390.6	100.00

Land Use / Land Cover – Prakasham

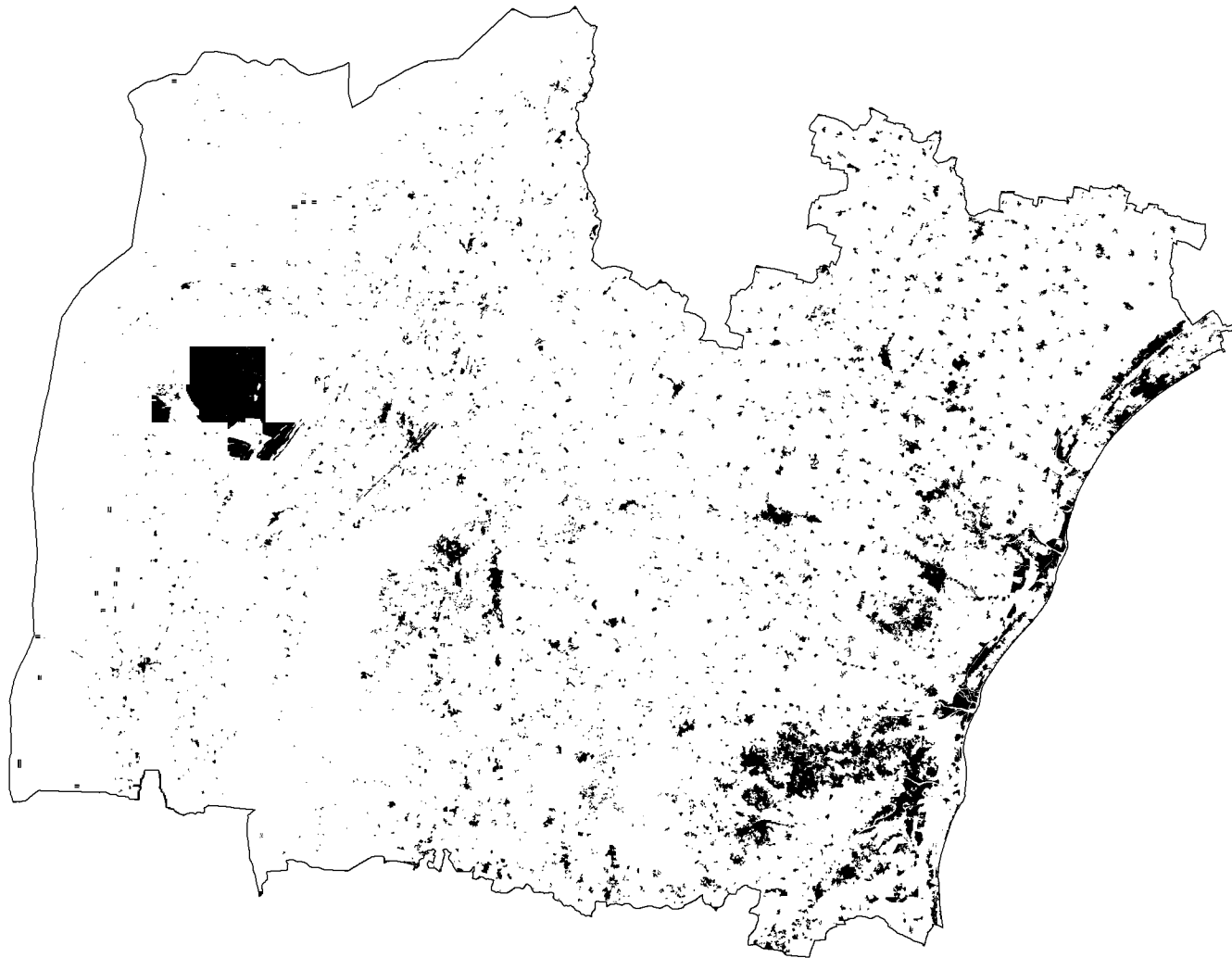

Main Category	Sub Category	Area In Sq.Km	%
1 Built-up area		303.4	1.72
	1 Urban	54.3	0.31
	2 Rural	249.1	1.42
2 Built-up/Industries/Mine		32.9	0.19
	3 Industrial	4.7	0.03
	4 Mining / Quarry	28.2	0.16
3 Aquaculture			
	5 Aquaculture	78.6	0.45
4 Fallow			
	6 Fallow	1133.1	6.44
5 Agriculture		8998.3	51.15
	7 Agricultural Land-Crop Land	8474.9	48.18
	8 Plantation	523.4	2.98
6 Forest		4177.4	23.75
	9 Deciduous Forest	2929.3	16.65
	10 Evergreen Forest	0.0	0.00
	11 Mangrove Forest	1.3	0.01
	12 Forest Plantation	971.1	5.52
	13 Scrub Forest	1.3	0.01
	14 Tree Clad Area	274.4	1.56
	15 Grass Land	0.0	0.00
	16 Shifting Cultivation	0.0	0.00
7 Waste Lands		1911.3	10.87
	17 Barren Rocky	114.9	0.65
	18 Gullied/Ravinous land	25.4	0.14
	19 Salt Affected Land	250.8	1.43
	20 Sandy Area	31.8	0.18
	21 Scrub Land	1488.4	8.46
8 Water Bodies		844.9	4.80
	22 Canal/Drain	52.0	0.30
	23 Reservoir/Tanks	491.7	2.80
	24 River/Stream	301.2	1.71
	25 Lakes/Ponds	0.0	0.00
9 Wetlands		61.5	0.35
	26 Inland Wetlands	15.3	0.09
	27 Coastal Wetlands	46.2	0.26
Total		17590.4	100.00

Land Use / Land Cover – Nellore

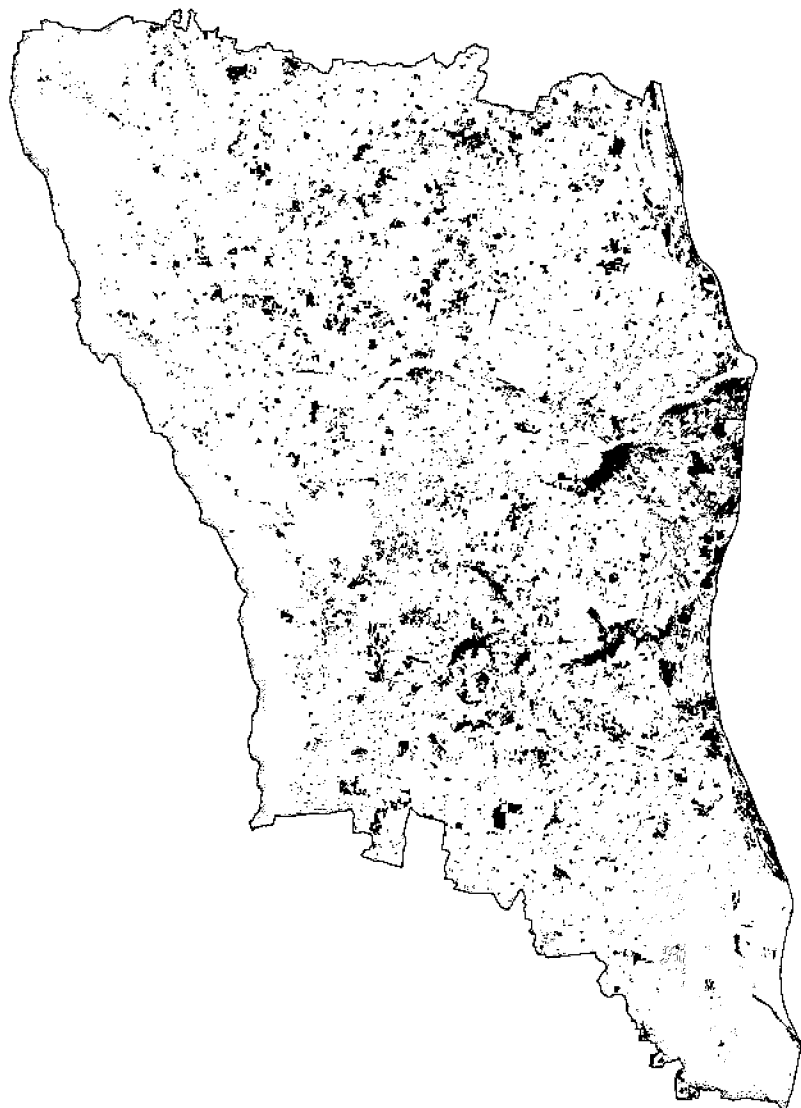

Main Category	Sub Category	Area In Sq.Km	%
1 Built-up area		327.6	2.48
	1 Urban	68.1	0.52
	2 Rural	259.5	1.96
2 Built-up/Industries/Mine		61.1	0.46
	3 Industrial	34.4	0.26
	4 Mining / Quarry	26.7	0.20
3 Aquaculture			
	5 Aquaculture	224.4	1.70
4 Fallow			
	6 Fallow	1998.8	15.13
5 Agriculture		4936.0	37.37
	7 Agricultural Land-Crop Land	4353.3	32.96
	8 Plantation	582.7	4.41
6 Forest		2174.1	16.46
	9 Deciduous Forest	1067.3	8.08
	10 Evergreen Forest	0.0	0.00
	11 Mangrove Forest	2.4	0.02
	12 Forest Plantation	146.3	1.11
	13 Scrub Forest	772.7	5.85
	14 Tree Clad Area	185.5	1.40
	15 Grass Land	0.0	0.00
	16 Shifting Cultivation	0.0	0.00
7 Waste Lands		1435.3	10.87
	17 Barren Rocky	8.3	0.06
	18 Gullied/Ravinous land	14.2	0.11
	19 Salt Affected Land	284.3	2.15
	20 Sandy Area	144.8	1.10
	21 Scrub Land	983.7	7.45
8 Water Bodies		1444.0	10.93
	22 Canal/Drain	53.3	0.40
	23 Reservoir/Tanks	1008.2	7.63
	24 River/Stream	382.5	2.90
	25 Lakes/Ponds	0.0	0.00
9 Wetlands		607.9	4.60
	26 Inland Wetlands	3.0	0.02
	27 Coastal Wetlands	605.0	4.58
Total		13209.2	100.00

Land Use / Land Cover – Chittoor

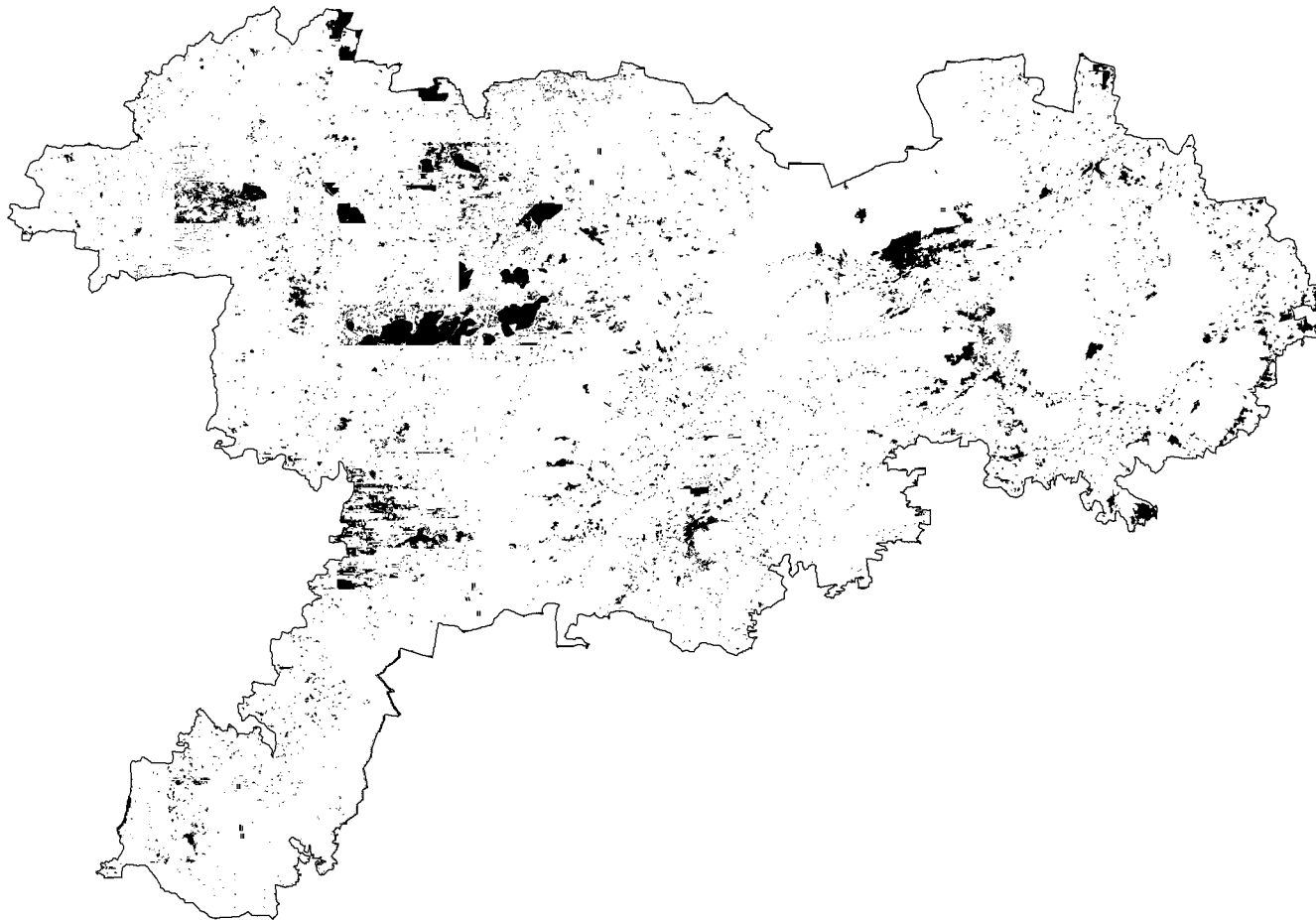

Main Category	Sub Category	Area In Sq.Km	%
1 Built-up area	1 Urban	96.6	0.64
	2 Rural	169.9	1.13
	2 Built-up/Industries/Mine	105.8	0.70
3 Aquaculture	3 Industrial	14.4	0.10
	4 Mining / Quarry	91.4	0.61
	5 Aquaculture	0.0	0.00
4 Fallow	6 Fallow	2809.2	18.71
	5 Agriculture	4854.3	32.34
	7 Agricultural Land-Crop Land	4680.8	31.18
	8 Plantation	173.5	1.16
6 Forest	9 Deciduous Forest	2806.1	18.69
	10 Evergreen Forest	0.0	0.00
	11 Mangrove Forest	0.0	0.00
	12 Forest Plantation	55.2	0.37
	13 Scrub Forest	1327.0	8.84
	14 Tree Clad Area	77.0	0.51
	15 Grass Land	0.0	0.00
	16 Shifting Cultivation	0.0	0.00
	7 Waste Lands	2009.3	13.38
	17 Barren Rocky	265.3	1.77
	18 Gullied/Ravinous land	24.2	0.16
	19 Salt Affected Land	85.8	0.57
	20 Sandy Area	0.2	0.00
	21 Scrub Land	1633.8	10.88
8 Water Bodies	22 Canal/Drain	34.3	0.23
	23 Reservoir/Tanks	550.3	3.67
	24 River/Stream	117.4	0.78
	25 Lakes/Ponds	0.0	0.00
	9 Wetlands	0.0	0.00
	26 Inland Wetlands	0.0	0.00
	27 Coastal Wetlands	0.0	0.00
Total		15012.4	100.00

Land Use / Land Cover – Cuddapah

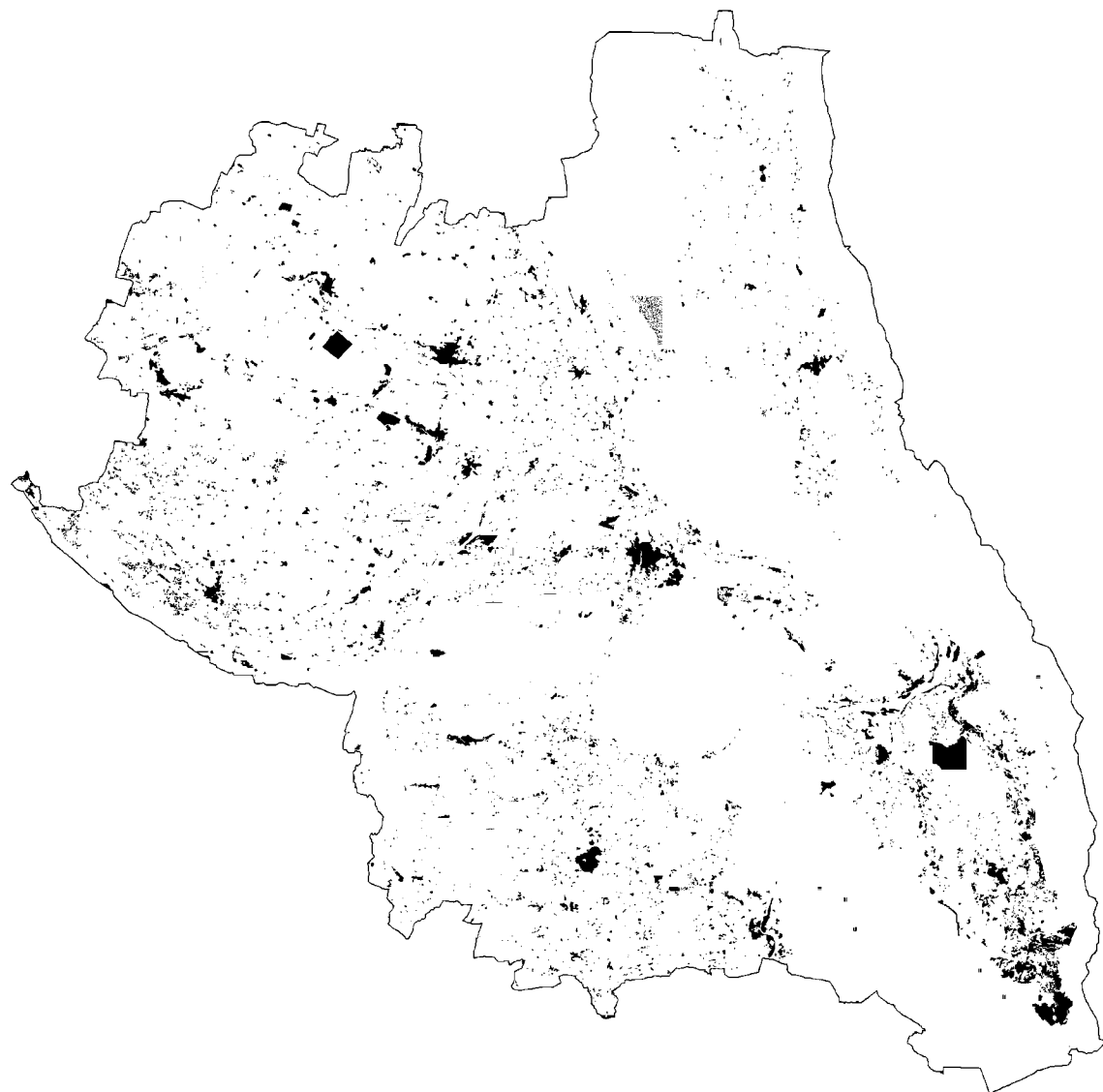

Main Category	Sub Category	Area In Sq.Km	%
1 Built-up area		226.5	1.48
	1 Urban	77.5	0.51
	2 Rural	149.0	0.97
2 Built-up/Industries/Mine		96.7	0.63
	3 Industrial	28.6	0.19
	4 Mining / Quarry	68.2	0.44
3 Aquaculture			
	5 Aquaculture	0.0	0.00
4 Fallow			
	6 Fallow	961.1	6.26
5 Agriculture		5604.9	36.50
	7 Agricultural Land-Crop Land	5347.3	34.82
	8 Plantation	257.6	1.68
6 Forest		4930.2	32.11
	9 Deciduous Forest	3393.9	22.10
	10 Evergreen Forest	0.0	0.00
	11 Mangrove Forest	0.0	0.00
	12 Forest Plantation	10.1	0.07
	13 Scrub Forest	1366.7	8.90
	14 Tree Clad Area	159.5	1.04
	15 Grass Land	0.0	0.00
	16 Shifting Cultivation	0.0	0.00
7 Waste Lands		4988.5	32.49
	17 Barren Rocky	261.5	1.70
	18 Gullied/Ravinous land	10.4	0.07
	19 Salt Affected Land	32.4	0.21
	20 Sandy Area	1.2	0.01
	21 Scrub Land	2346.7	15.28
8 Water Bodies		883.2	5.75
	22 Canal/Drain	33.1	0.22
	23 Reservoir/Tanks	527.0	3.43
	24 River/Stream	323.1	2.10
	25 Lakes/Ponds	0.0	0.00
9 Wetlands		0.0	0.00
	26 Inland Wetlands	0.0	0.00
	27 Coastal Wetlands	0.0	0.00
Total		15354.7	100.00

Land Use / Land Cover – Ananthapur

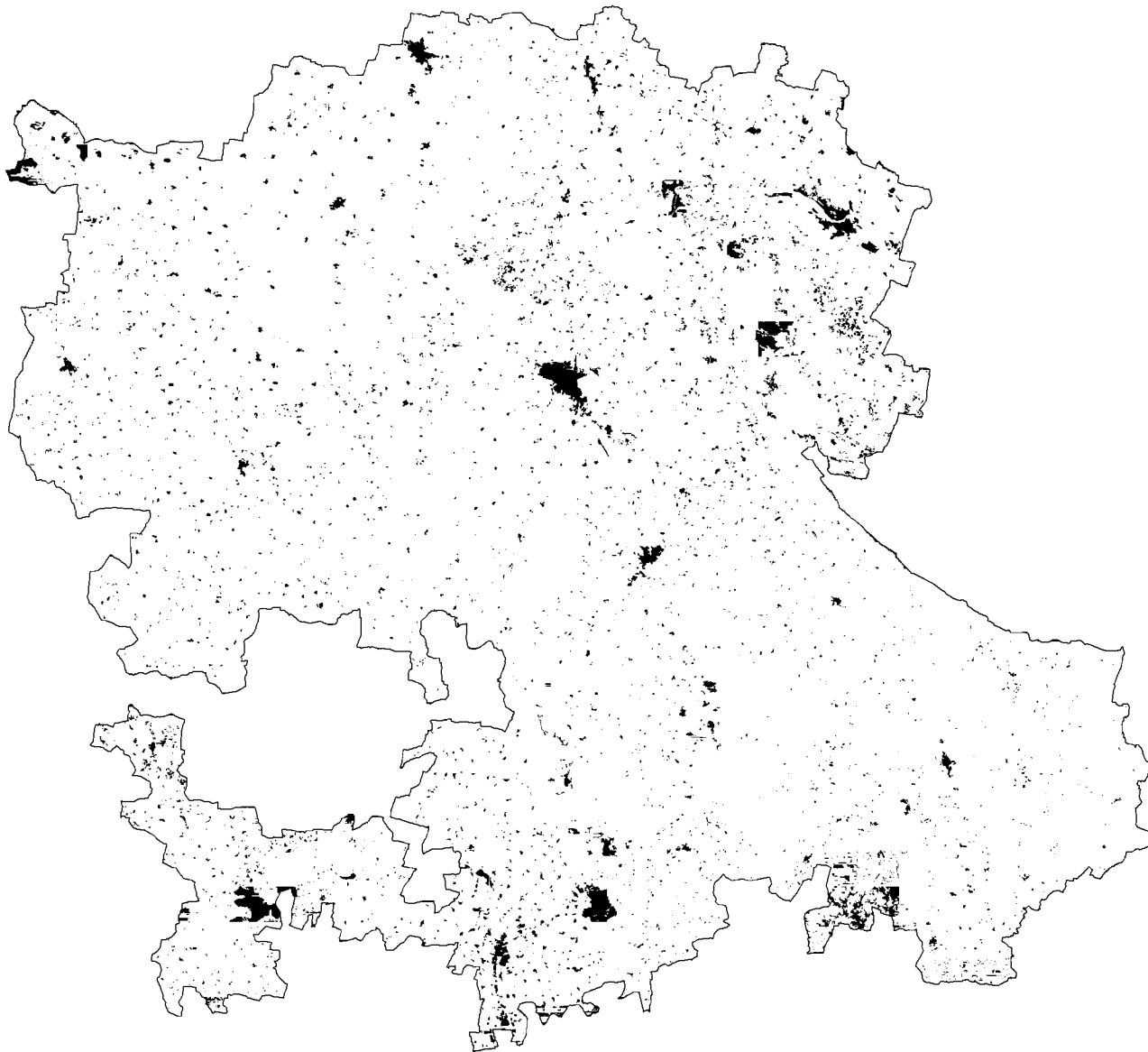

Main Category	Sub Category	Area In Sq.Km	%
1 Built-up area	1 Urban	321.1	1.68
	2 Rural	96.0	0.50
2 Built-up/Industries/Mine	3 Industrial	225.1	1.18
	4 Mining / Quarry	49.8	0.26
3 Aquaculture	5 Aquaculture	13.3	0.07
		36.5	0.19
4 Fallow	6 Fallow	0.0	0.00
		2954.6	15.44
5 Agriculture	7 Agricultural Land-Crop Land	10510.2	54.94
	8 Plantation	10355.0	54.13
6 Forest	9 Deciduous Forest	155.2	0.81
	10 Evergreen Forest	1816.1	9.49
	11 Mangrove Forest	678.6	3.55
	12 Forest Plantation	0.0	0.00
	13 Scrub Forest	0.0	0.00
	14 Tree Clad Area	0.4	0.00
	15 Grass Land	1126.8	5.89
	16 Shifting Cultivation	10.3	0.05
		0.0	0.00
7 Waste Lands	17 Barren Rocky	2461.9	12.87
	18 Gullied/Ravinous land	533.7	2.79
	19 Salt Affected Land	0.3	0.00
	20 Sandy Area	294.4	1.54
	21 Scrub Land	6.0	0.03
		1627.6	8.51
8 Water Bodies	22 Canal/Drain	1017.0	5.32
	23 Reservoir/Tanks	75.7	0.40
	24 River/Stream	579.4	3.03
	25 Lakes/Ponds	362.0	1.89
		0.0	0.00
9 Wetlands	26 Inland Wetlands	0.0	0.00
	27 Coastal Wetlands	0.0	0.00
Total		19130.6	100.00

Land Use / Land Cover – Kurnool

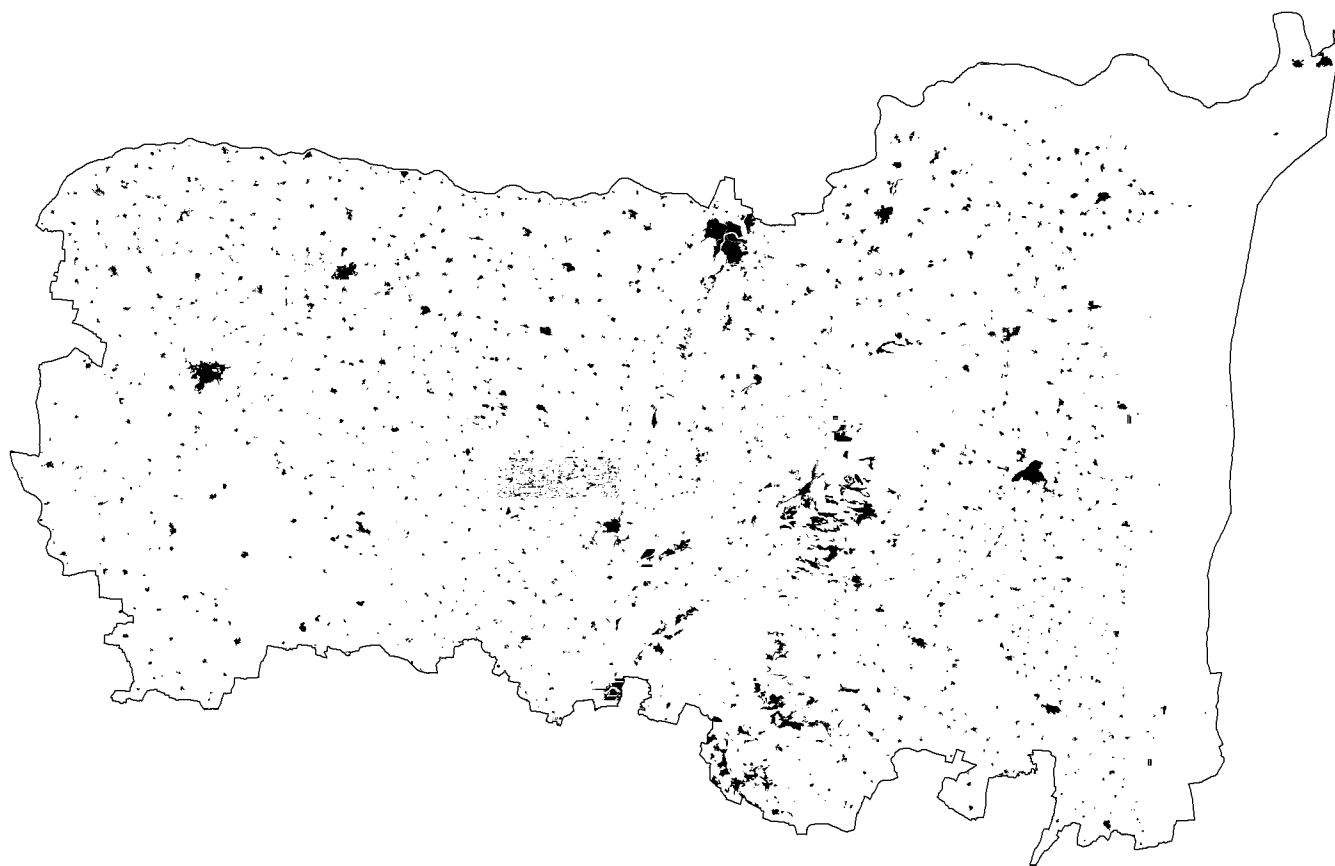

Main Category	Sub Category	Area In Sq.Km	%
1 Built-up area		350.6	1.99
	1 Urban	67.6	0.38
	2 Rural	283.0	1.61
2 Built-up/Industries/Mine		140.7	0.80
	3 Industrial	5.9	0.03
	4 Mining / Quarry	134.8	0.77
3 Aquaculture			
	5 Aquaculture	0.0	0.00
4 Fallow			
	6 Fallow	4643.9	26.36
5 Agriculture		6715.3	38.12
	7 Agricultural Land-Crop Land	6708.6	38.08
	8 Plantation	6.7	0.04
6 Forest		2997.4	17.01
	9 Deciduous Forest	2283.3	12.96
	10 Evergreen Forest	0.0	0.00
	11 Mangrove Forest	0.0	0.00
	12 Forest Plantation	11.0	0.06
	13 Scrub Forest	702.2	3.99
	14 Tree Clad Area	0.9	0.01
	15 Grass Land	0.0	0.00
	16 Shifting Cultivation	0.0	0.00
7 Waste Lands		1969.9	11.18
	17 Barren Rocky	705.5	4.00
	18 Gullied/Ravinous land	32.4	0.18
	19 Salt Affected Land	388.5	2.21
	20 Sandy Area	0.1	0.00
	21 Scrub Land	843.4	4.79
8 Water Bodies		799.1	4.54
	22 Canal/Drain	93.3	0.53
	23 Reservoir/Tanks	480.3	2.73
	24 River/Stream	225.4	1.28
	25 Lakes/Ponds	0.0	0.00
9 Wetlands		0.0	0.00
	26 Inland Wetlands	0.0	0.00
	27 Coastal Wetlands	0.0	0.00
Total		17616.8	100.00

Soil Classification

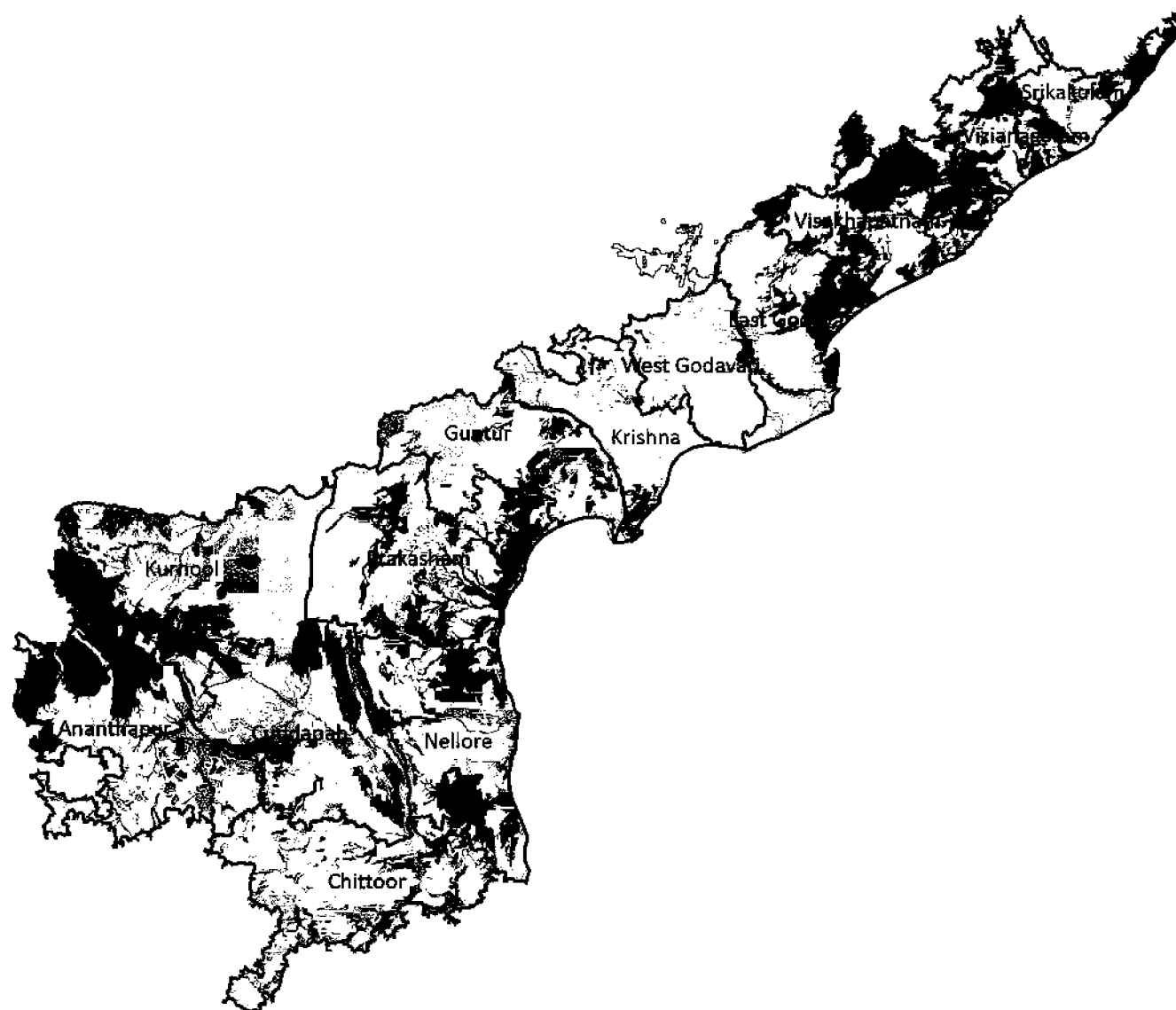

Legend

-  Gravelly Clayey Moderately Deep Redsoils
-  Gravelly Clayey Moderately Deep Desert Soils
-  Gravelly Clayey Moderately Deep Grass Land Soils
-  Gravelly Clayey Shallow Dark Brown Soils
-  Gravelly Loam To Gravelly Clayey Shallow Dark Brown Soils
-  Gravelly Loamy Dark Brown Moderately Deep Soils
-  Gravelly Loamy Moderately Deep Grass Land Soils
-  Moderately Deep Black Clayey Soils
-  Moderately Deep Calcareous Black Soils
-  Moderately Deep Calcareous Moist Clayey Soils
-  Clayey Moderately Deep Wet Soils
-  Clayey To Gravelly Clayey Moderately Deep Dark Brown Soils
-  Dark Grayish Brown Moderately Deep Moist Stratified Soils
-  Dark Grayish Brown Moderately Deep Stratified Loamy Soils
-  Loamy To Clayey Skeletal Deep Reddish Brown Soils
-  Loamy To Gravelly Clay Deep Dark Reddish Brown Soils
-  Shallow Gravelly Red Soils
-  Shallow Loamy To Gravelly Clay Red Soils
-  Deep Black Clayey Soils
-  Fine Loamy Gravelly Clayey Shallow Reddish Brown Soils
-  Light Gray Deep Sandy Soils
-  Very Dark Brown Moderately Deep Wet Silty Soils
-  Settlements
-  Water Bodies

River Basins

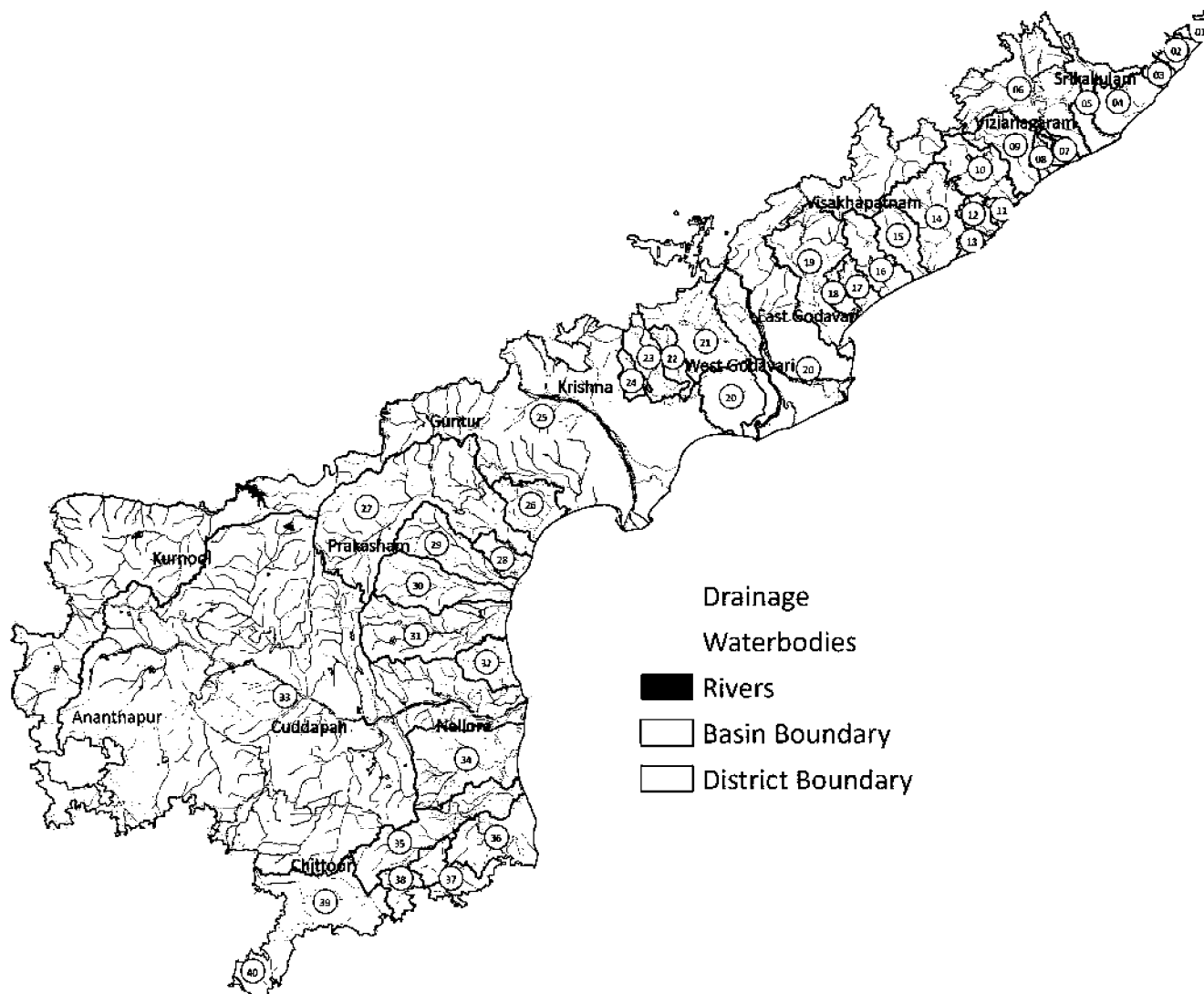

Basin Code	Name of River Basin
01	Bahuda
02	Mahendratanya
03	Pundimino Basin
04	Noupada Minor Drainages
05	Vamsadara
06	Nagavali
07	Peddagedda
08	Kandivalasagedda
09	Champavathi
10	Gosthani
11	Mathurvada
12	Narvagedda
13	Anakapalli
14	Sarada
15	Varaha
16	Thandava
17	Pampa
18	Suddagedda
19	Yeleru
20	Godavari Basin
21	Yerrakalva
22	Tammileru
23	Ramileru
24	Budameru
25	Krishna Basin
26	Romperu
27	Gundlakamma
28	Minor Drainages between Musi & Gundlakamma
29	Musi (A) - K11
30	Paleru (A)
31	Manneru
32	Kandaleru
33	Pennar Basin
34	Upputeru
35	Swarnamukhi
36	Kalangi Basin
37	Araniar Basin
38	Kushustali
39	Palar
40	Ponnair

Ground Water Status

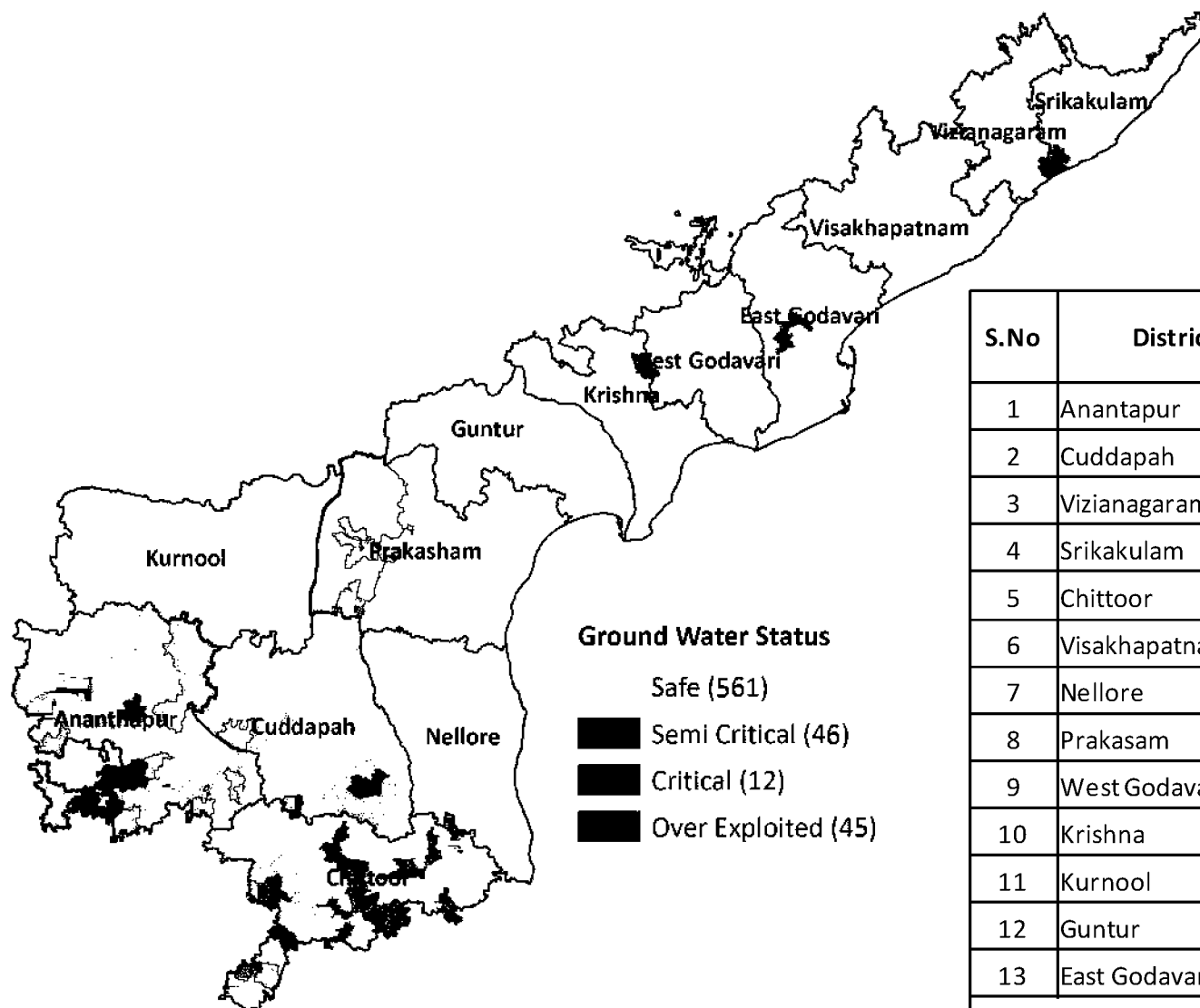

No. of Mandals in Each Category

S.No	District	Safe	Semi Critical	Critical	Over Exploited	Total
1	Anantapur	20	19	5	19	63
2	Cuddapah	34	13		4	51
3	Vizianagaram	34				34
4	Srikakulam	36	1		1	38
5	Chittoor	38	8	7	13	66
6	Visakhapatnam	43				43
7	Nellore	46				46
8	Prakasam	46	3		7	56
9	West Godavari	46				46
10	Krishna	49			1	50
11	Kurnool	54				54
12	Guntur	57				57
13	East Godavari	58	2			60
Andhra Pradesh		561	46	12	45	664

Andhra Pradesh

Location of AWS & SMS

Automatic Weather Stations (AWS)

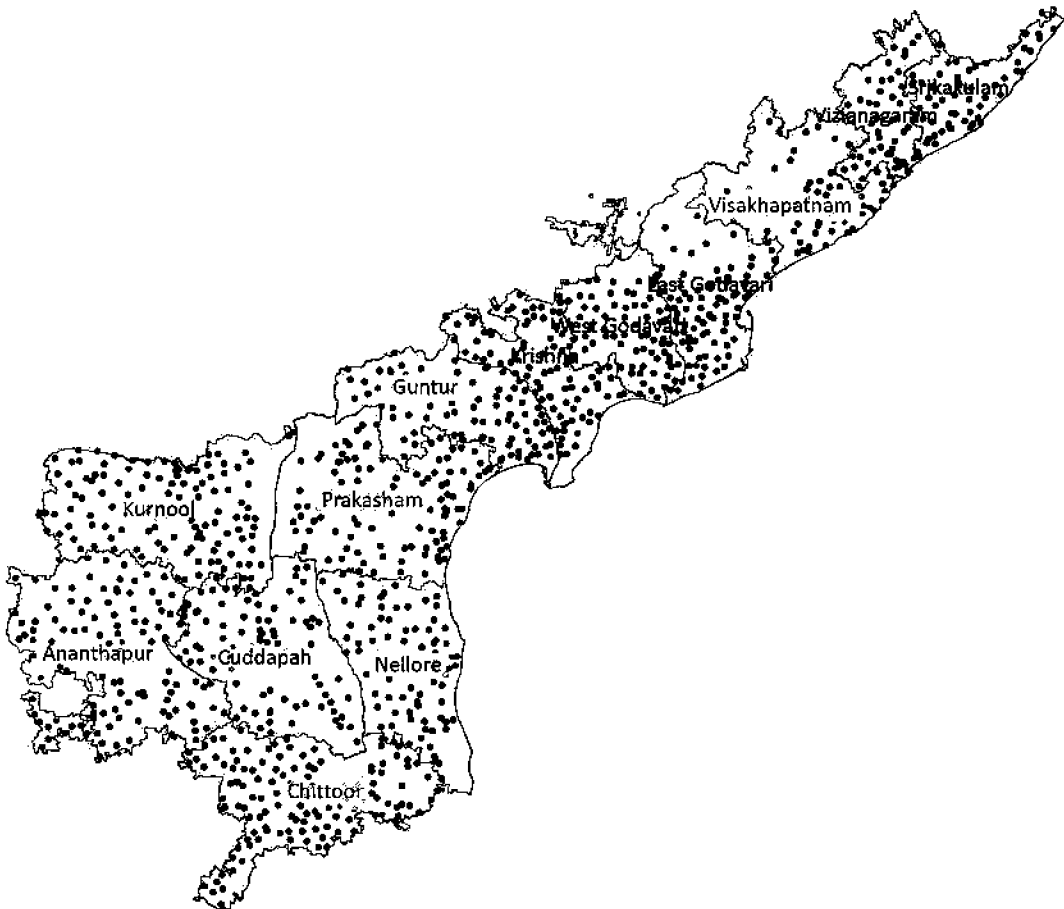

**MAY
2014**

Soil Moisture Sensors (SMS)

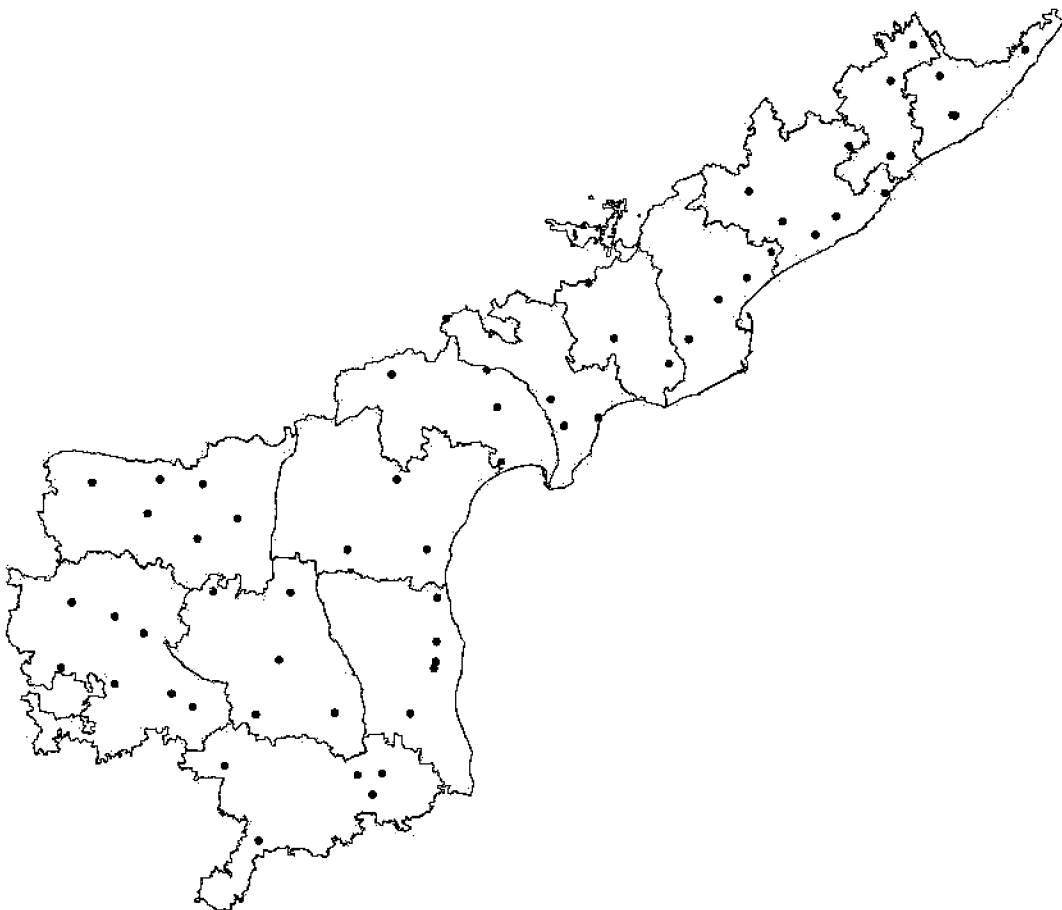

Rainfall (mm)

Annual Rainfall

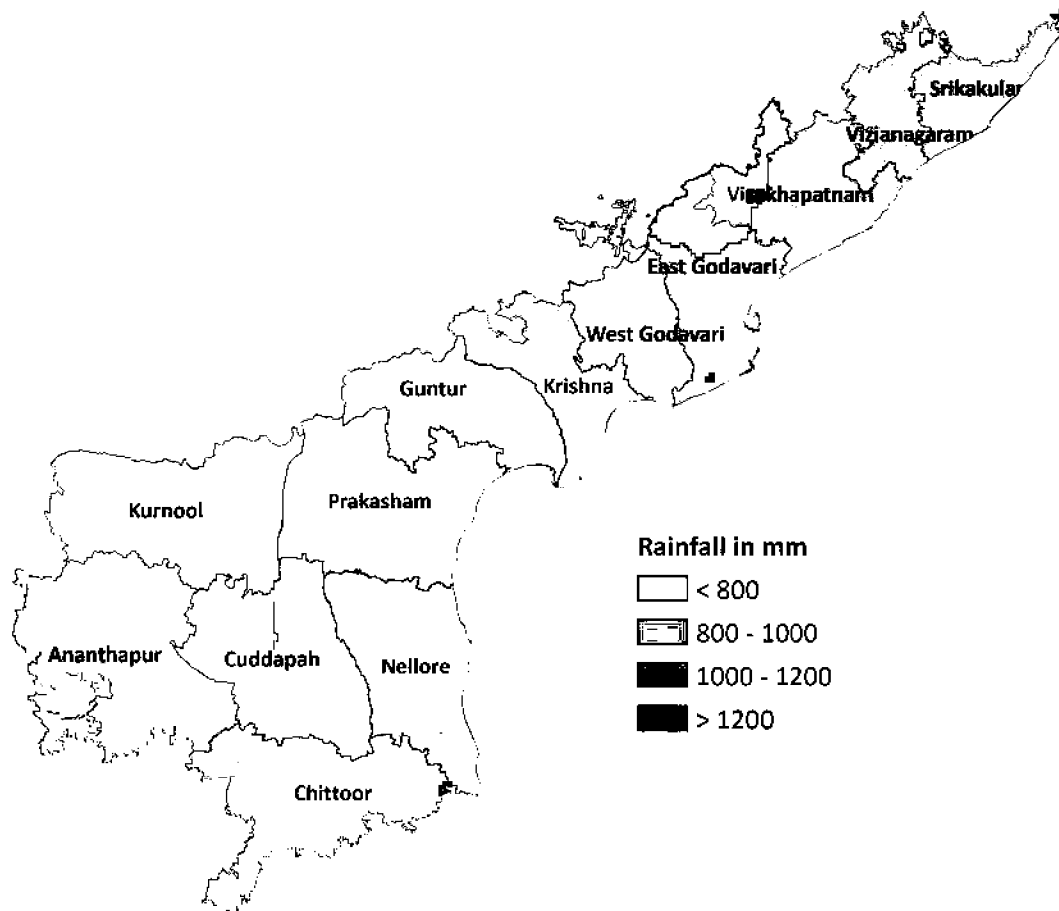

South-West Rainfall

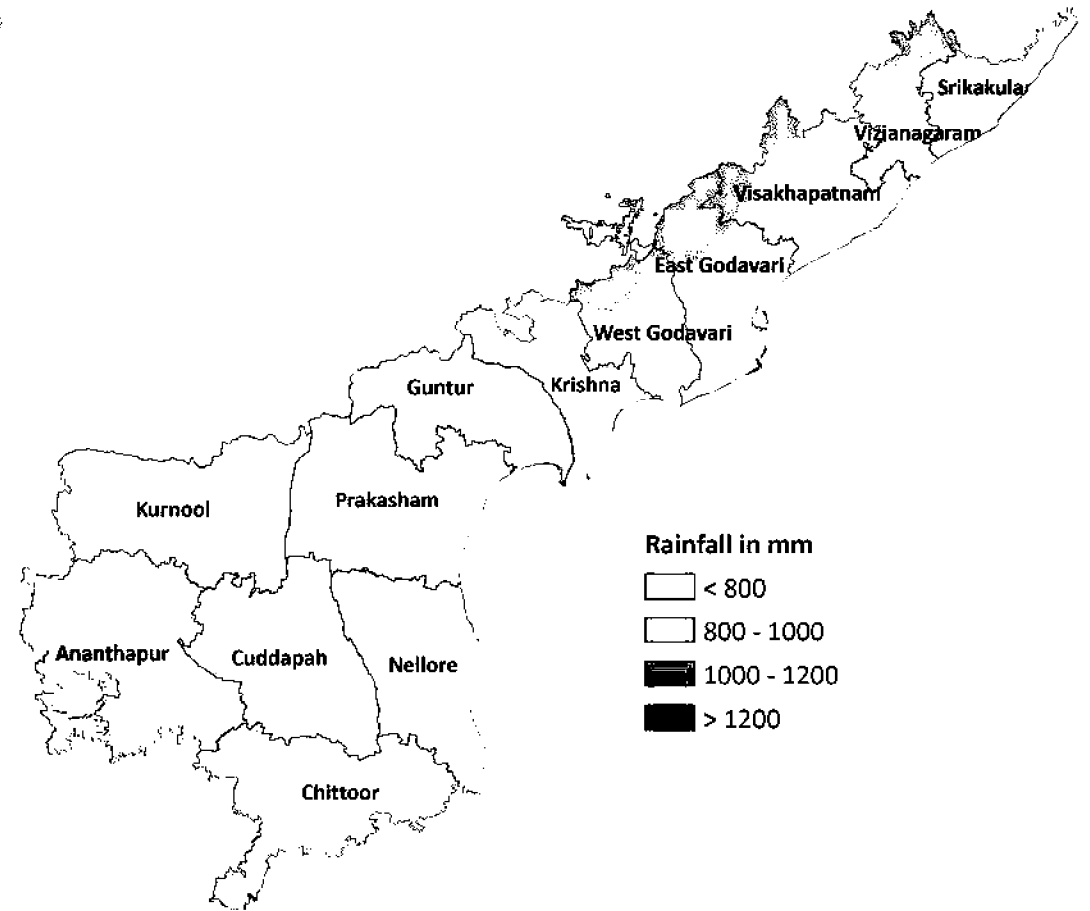

Minimum / Maximum Temperature - January

Minimum Temperature

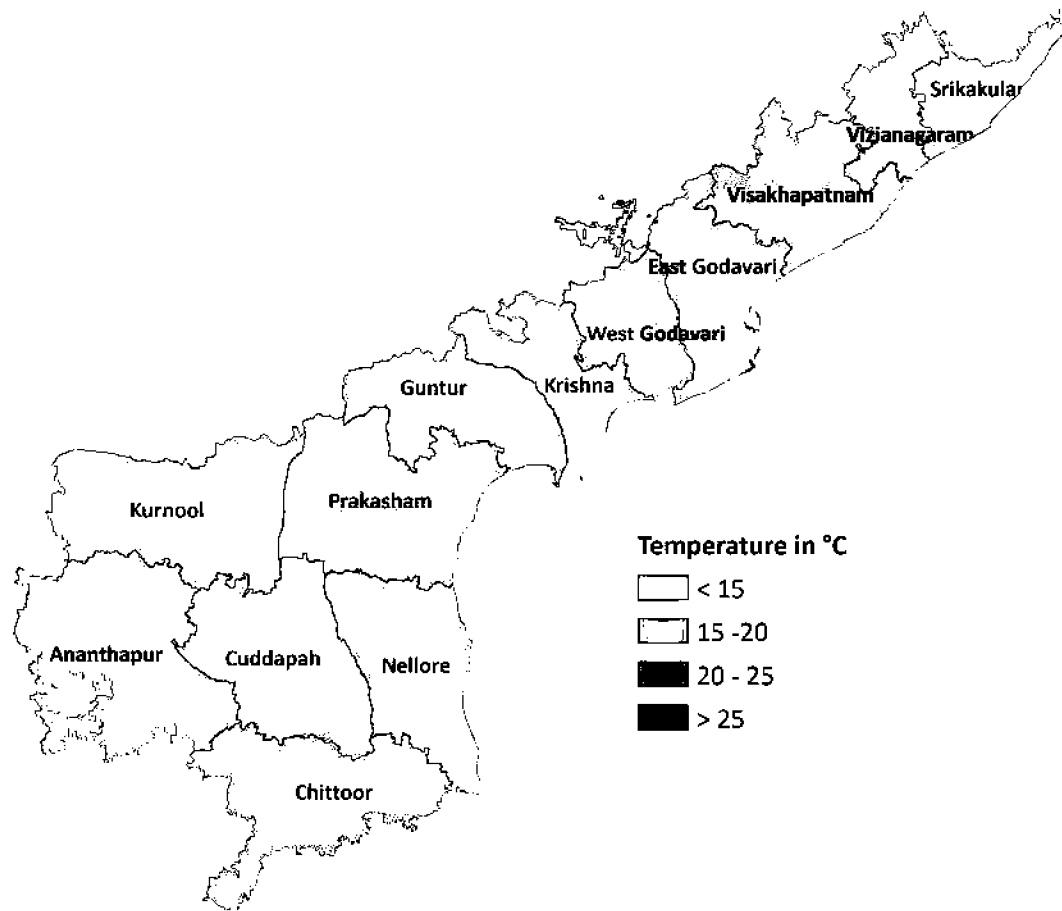

Maximum Temperature

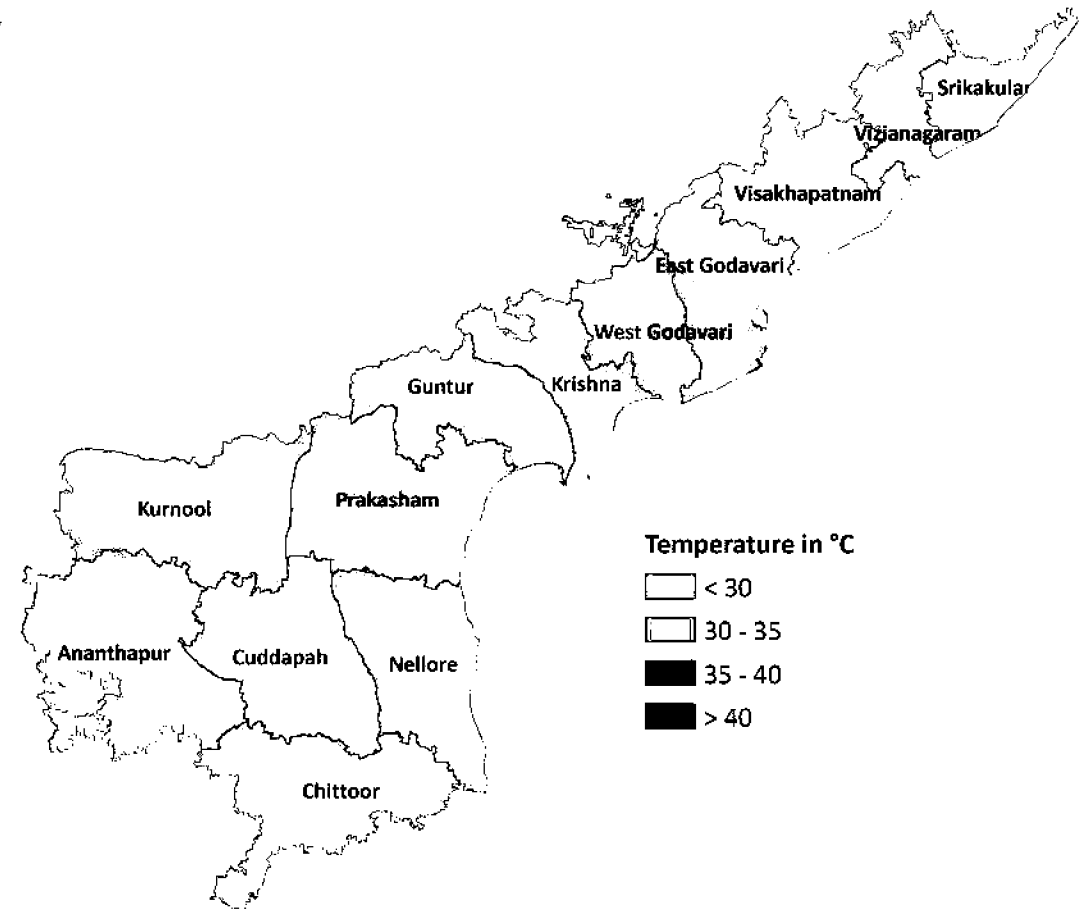

Minimum / Maximum Temperature - May

Minimum Temperature

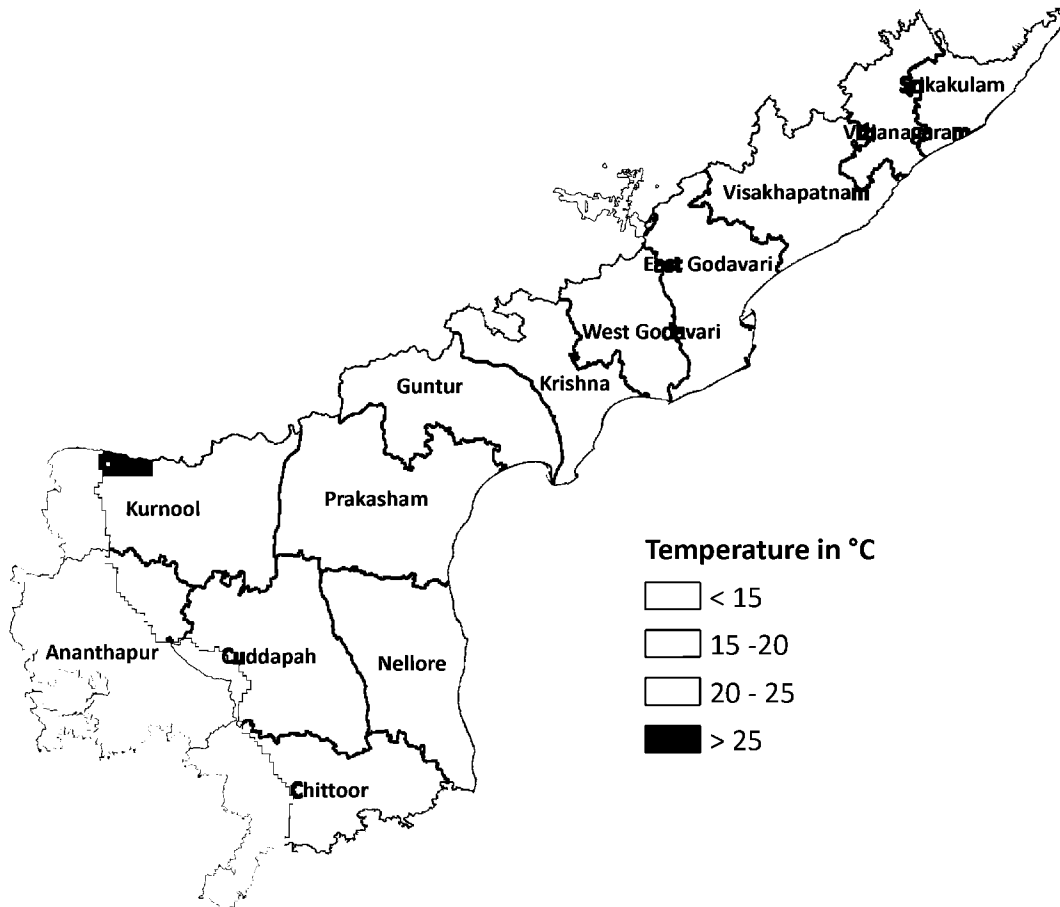

Maximum Temperature

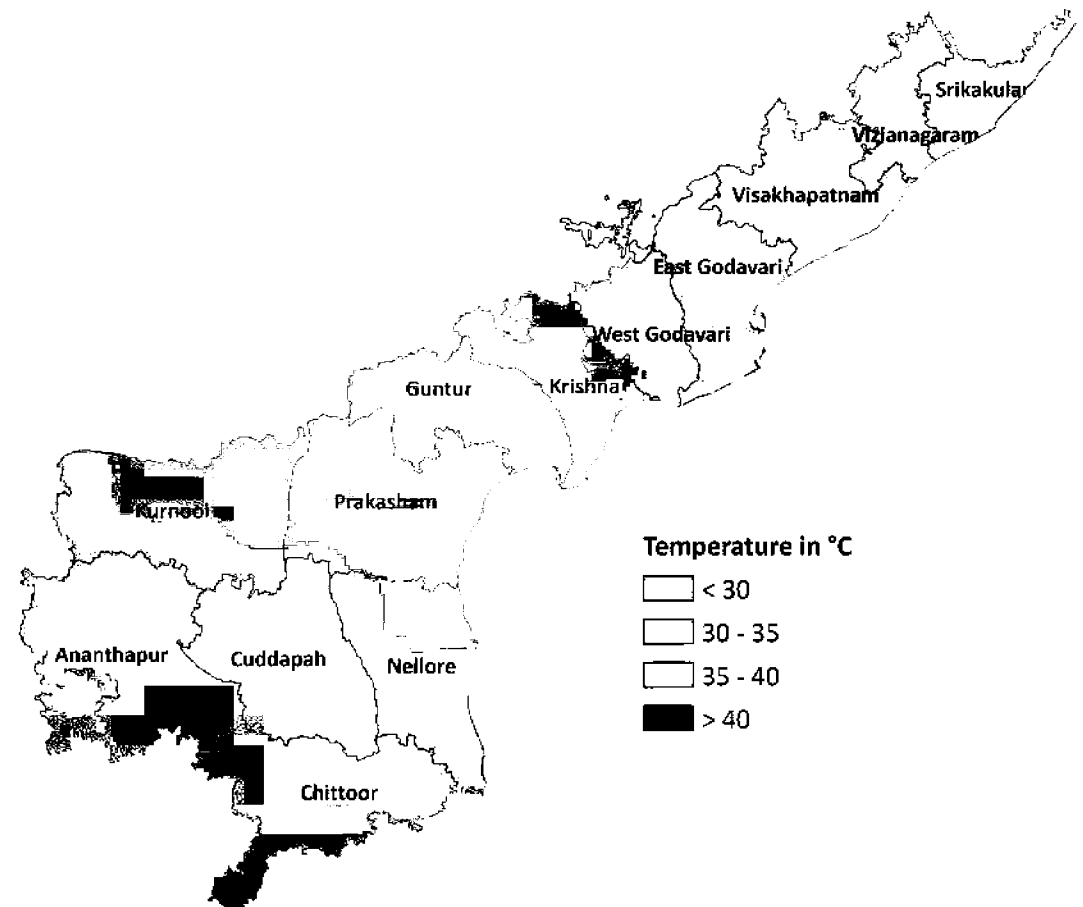

Minimum / Maximum Relative Humidity (%)

Minimum Relative Humidity

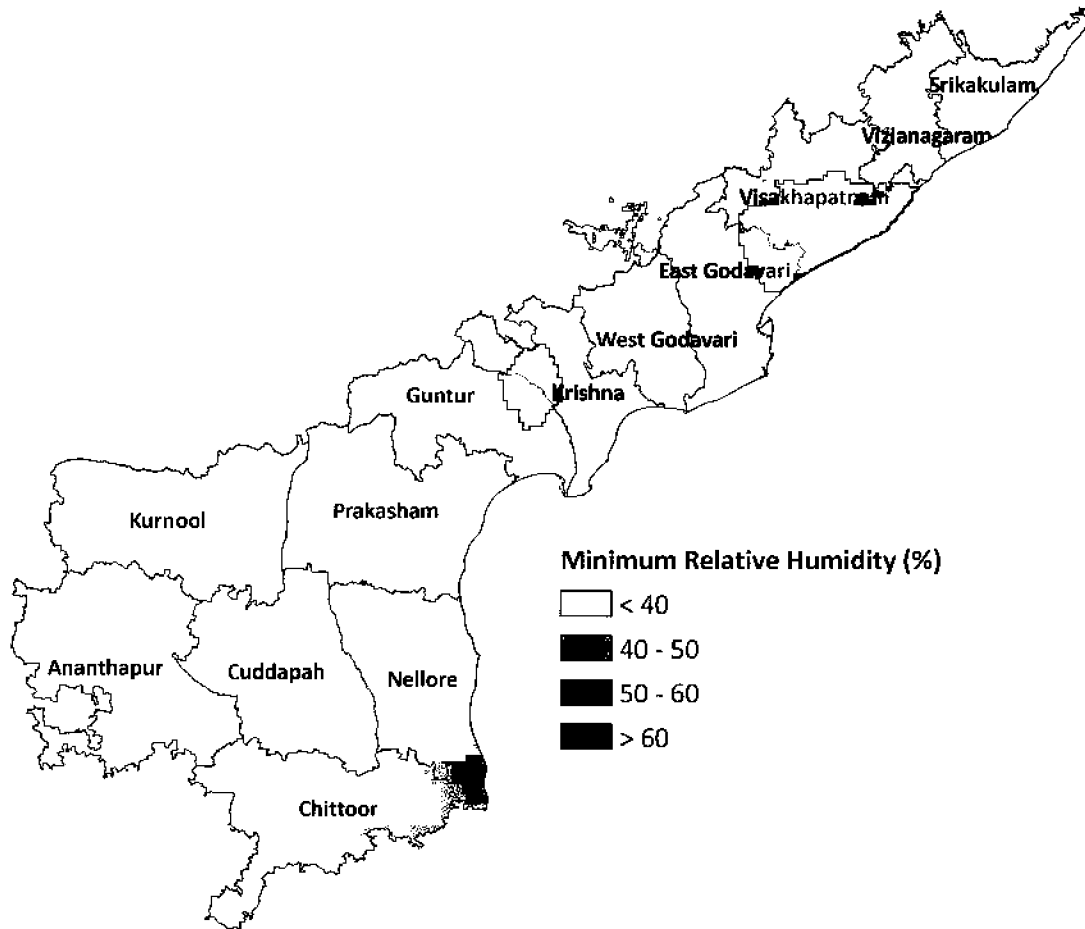

Maximum Relative Humidity

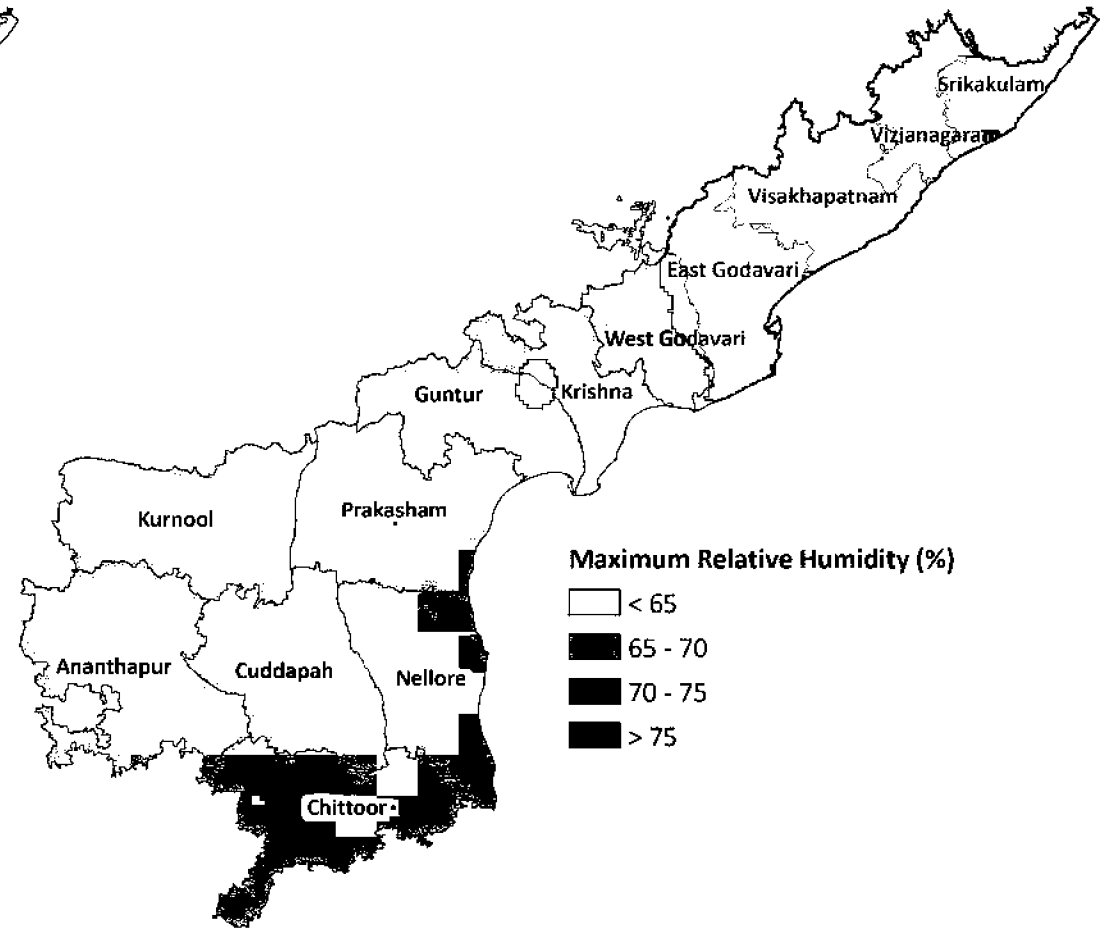

Drought Vulnerability

Meteorological Drought Frequency

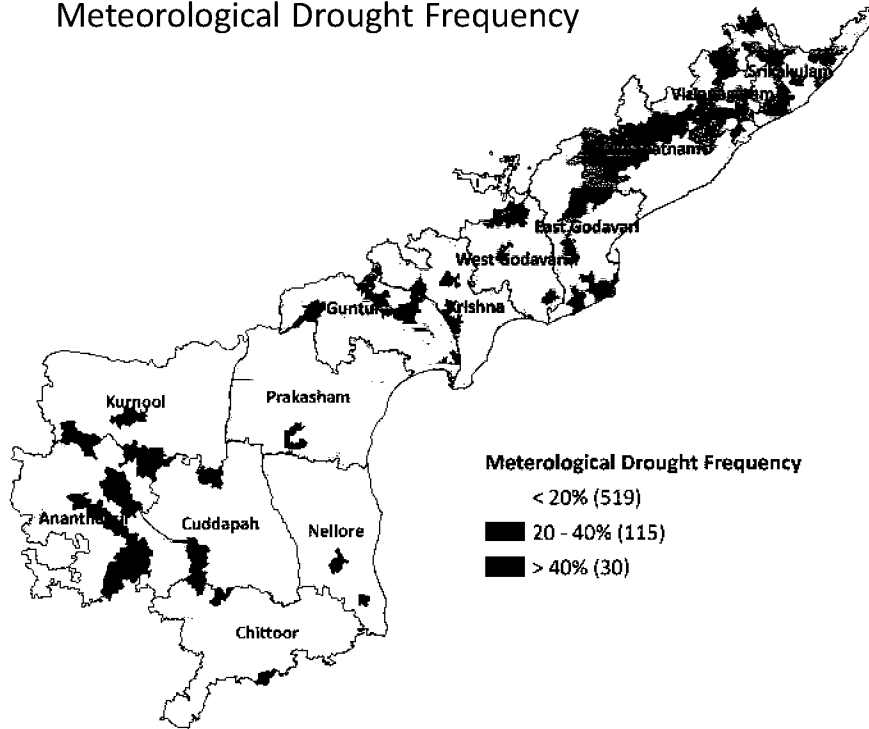

Hydrological Drought Frequency

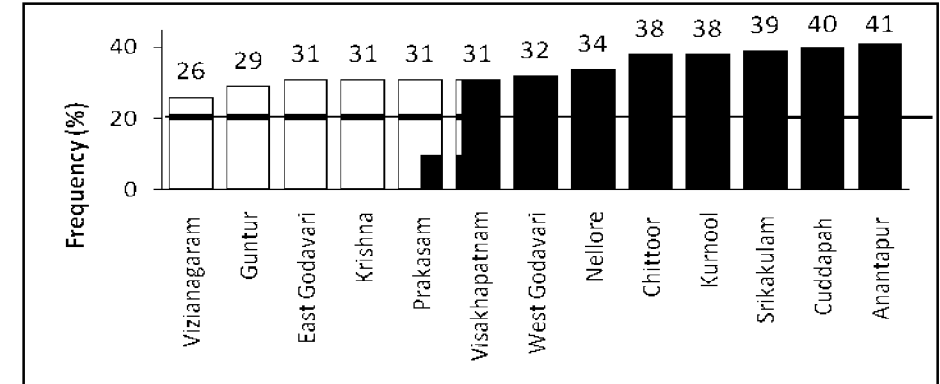
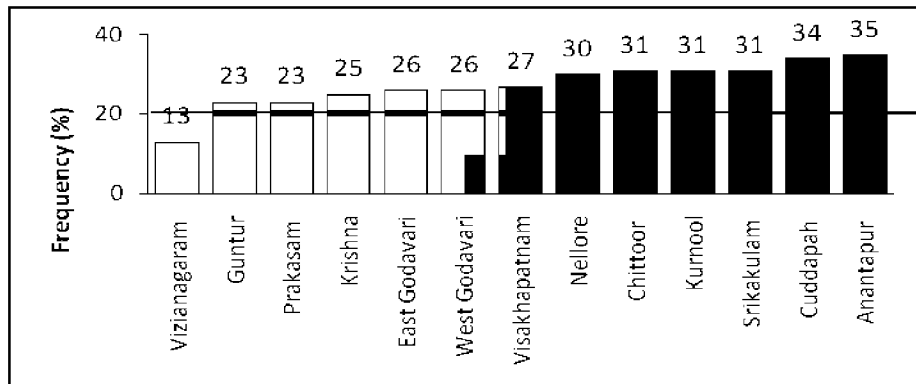
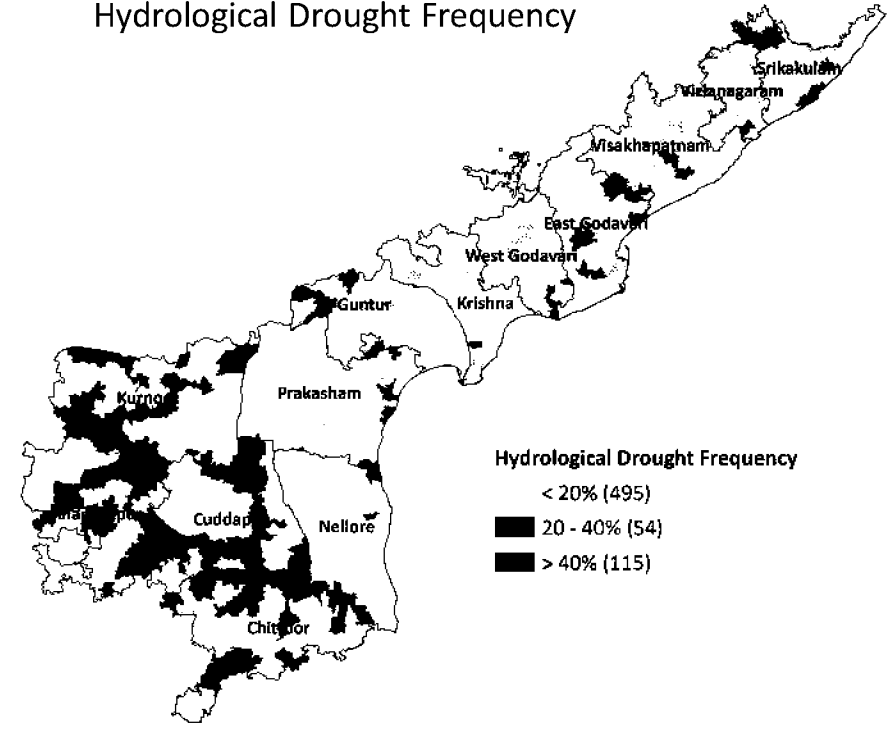

Drought Vulnerability

Agriculture Drought Frequency

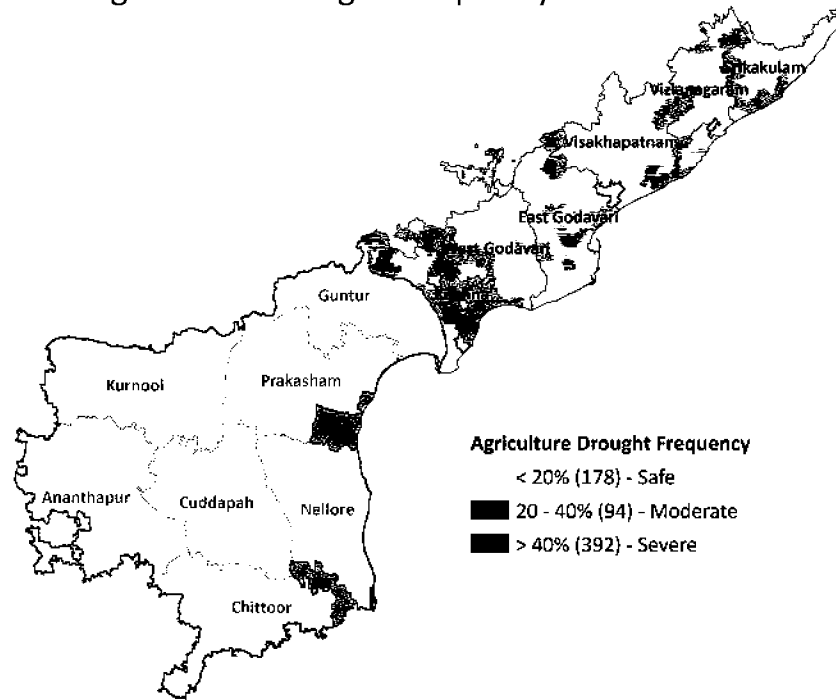

Drought Prone Mandals

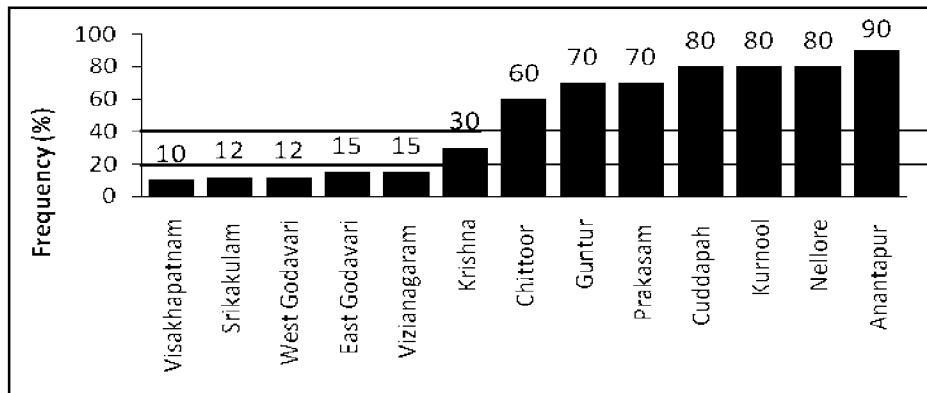
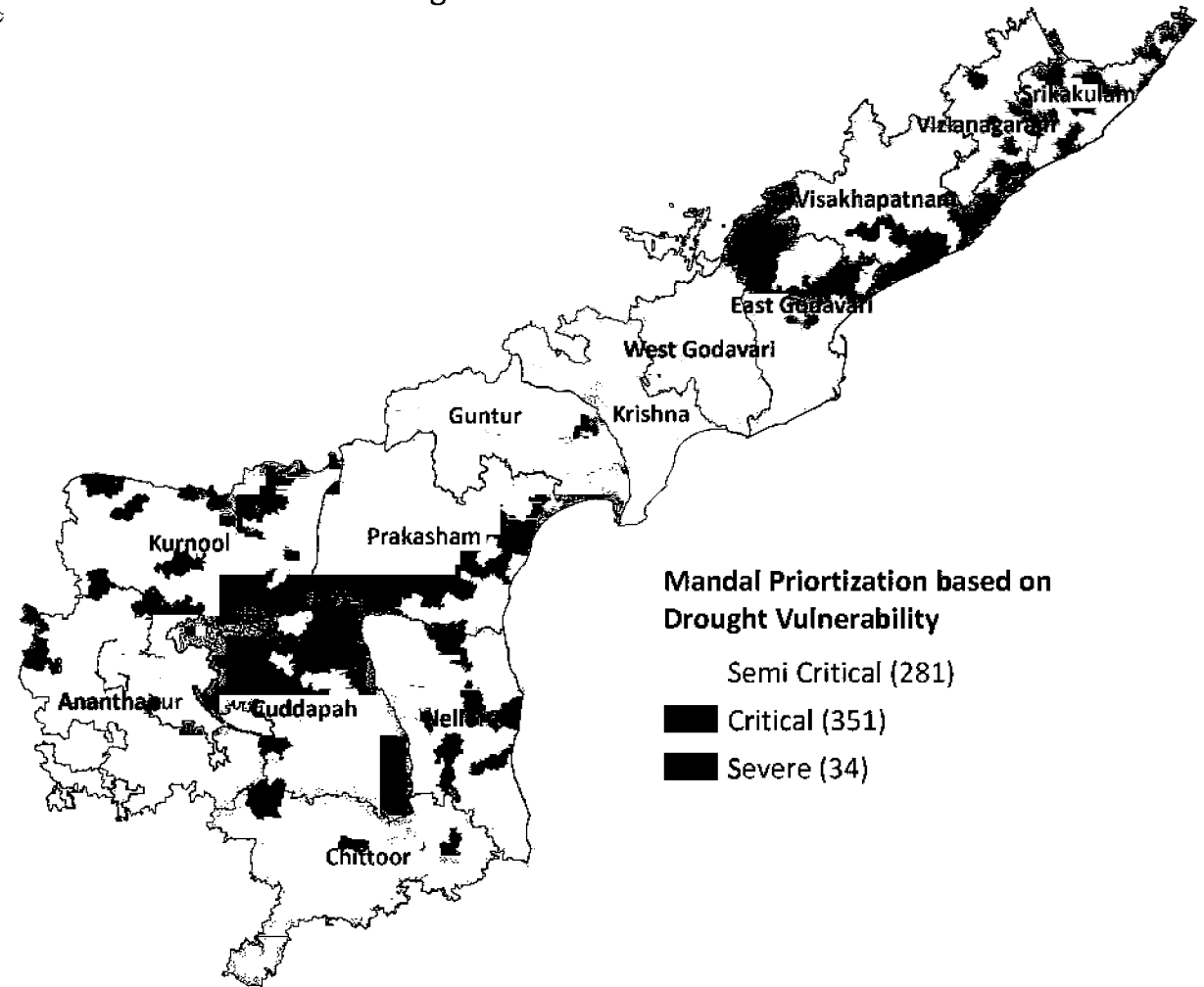

Inundation and Vulnerability Due to Cyclones

Areas Prone to Storm Surge Inundation Due to Cyclones

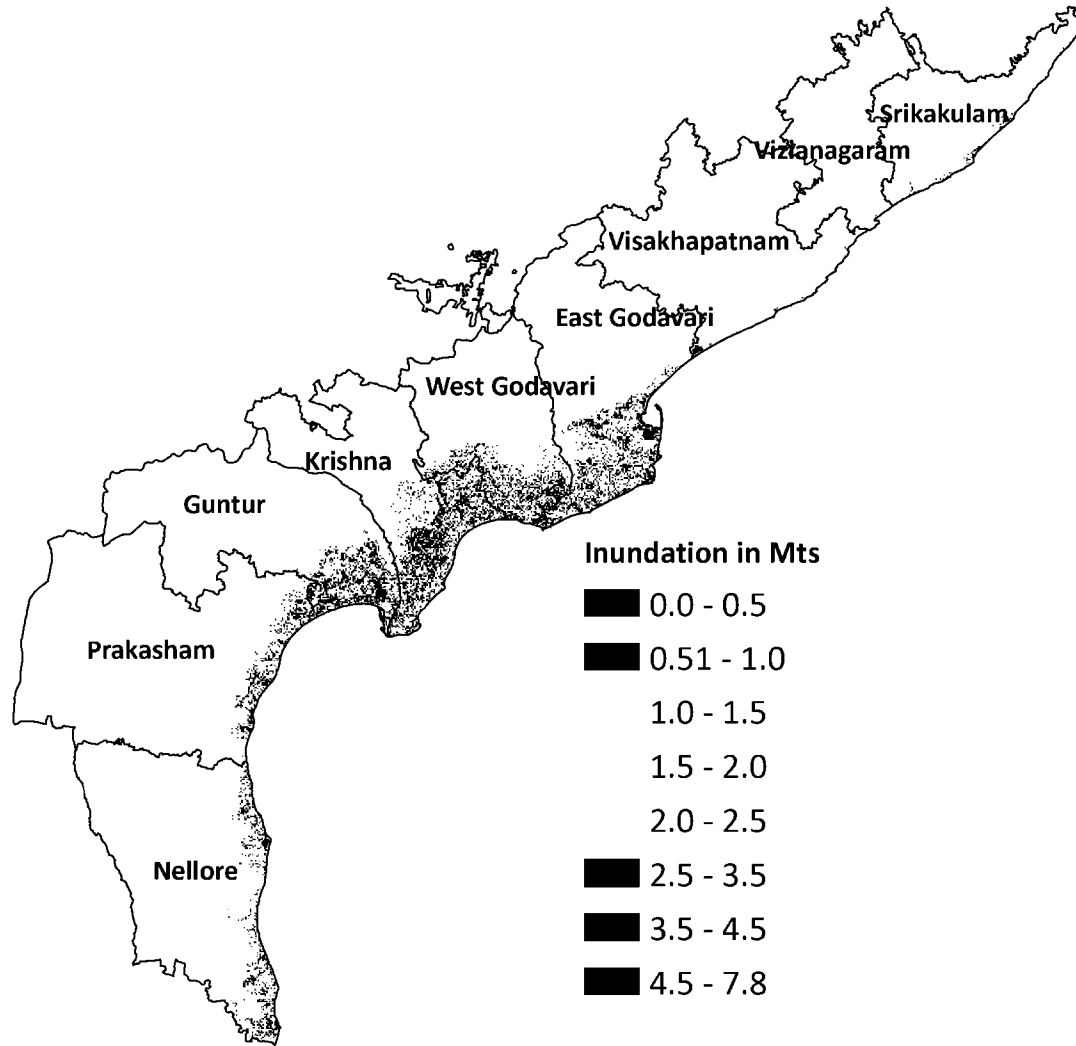

Damaging Wind Speeds at the Time of Cyclone Landfall

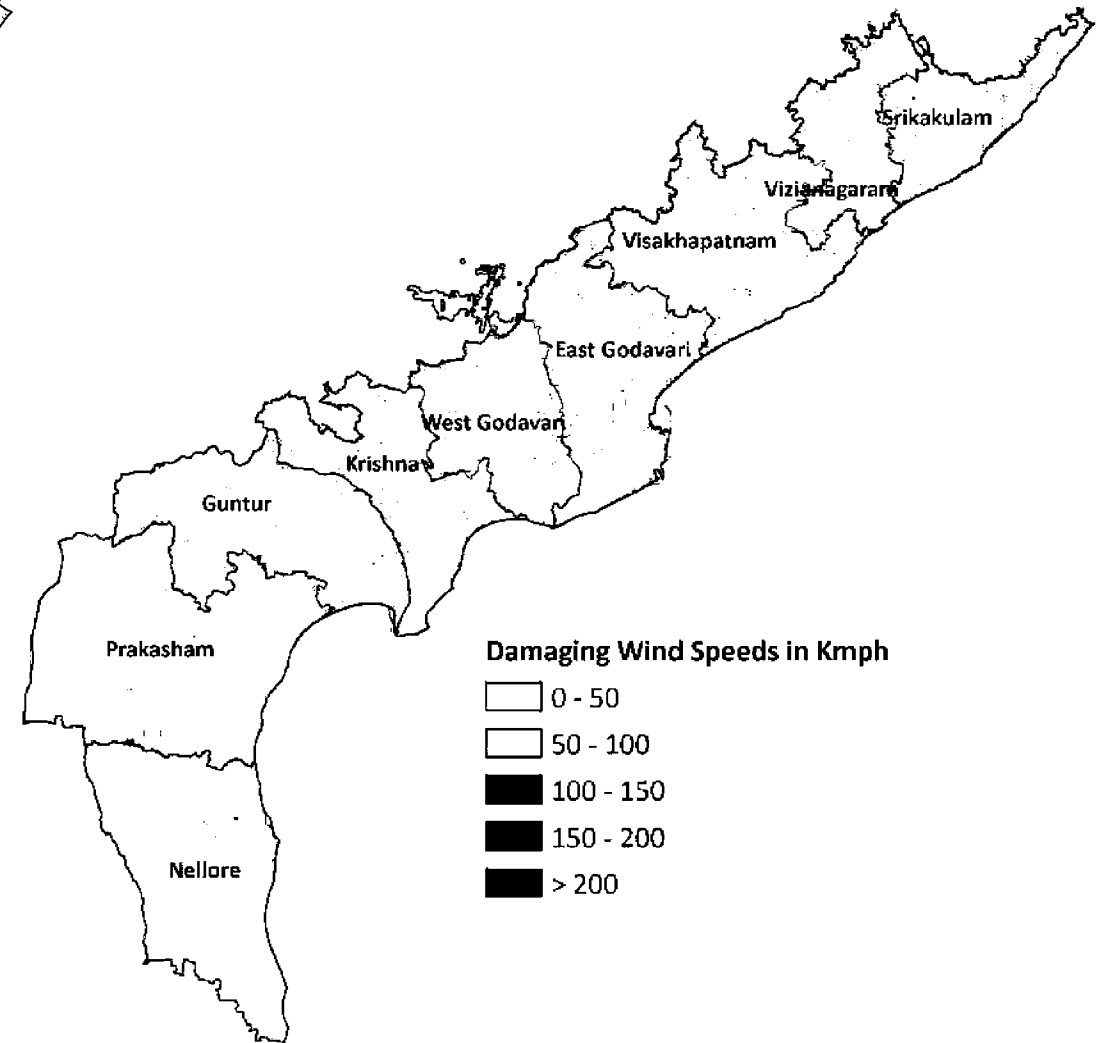

Frequency of Various Storms

District Wise Frequency of Various Storms

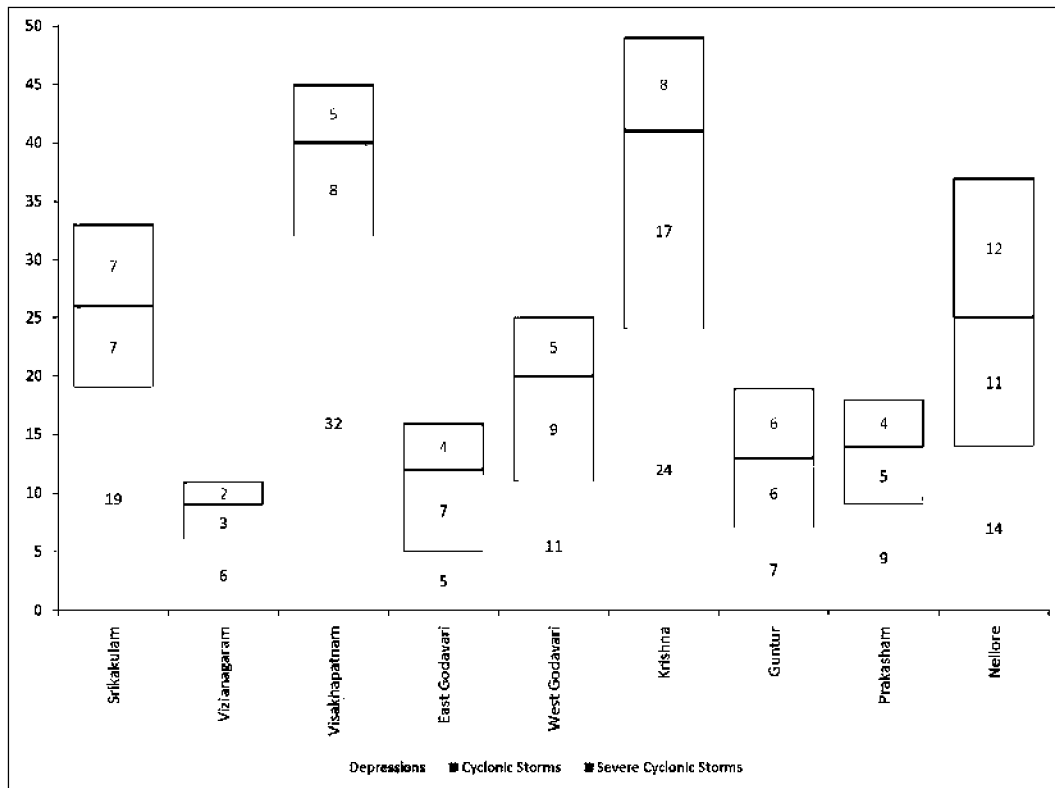

Month Wise Storms That Crossed Andhra Pradesh Coast (From 1891 To April, 2014)

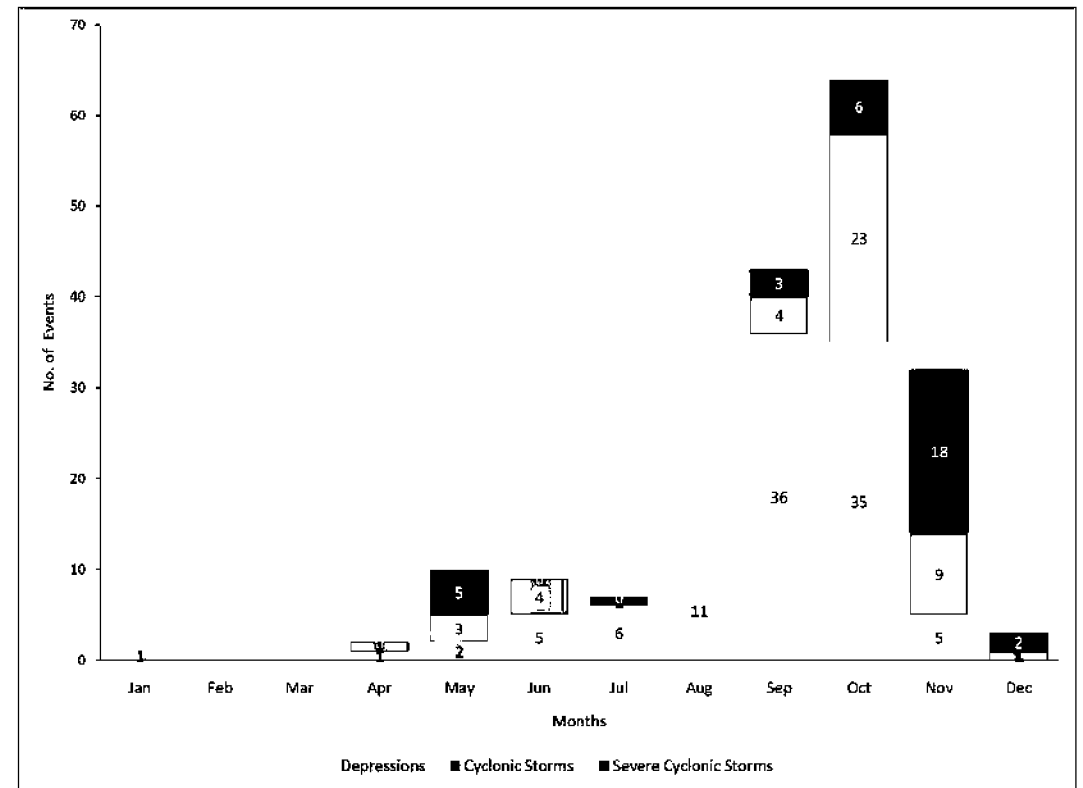

CHAPTER 2

DEMOGRAPHY

Population

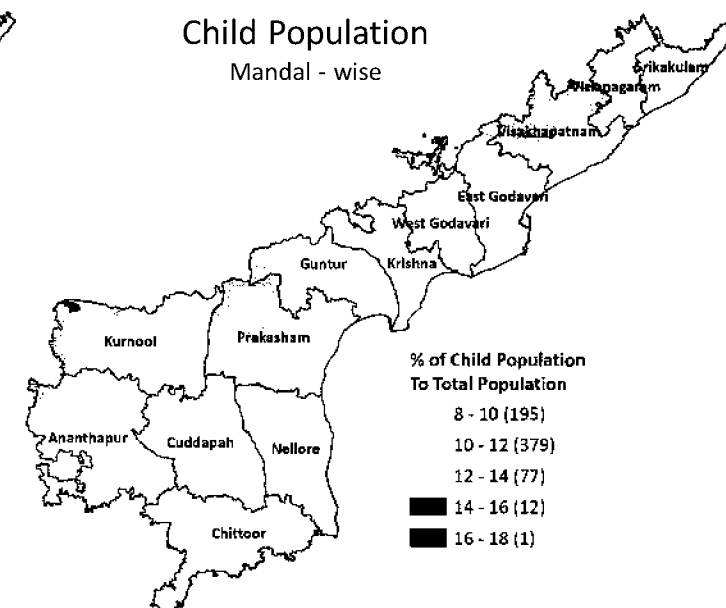
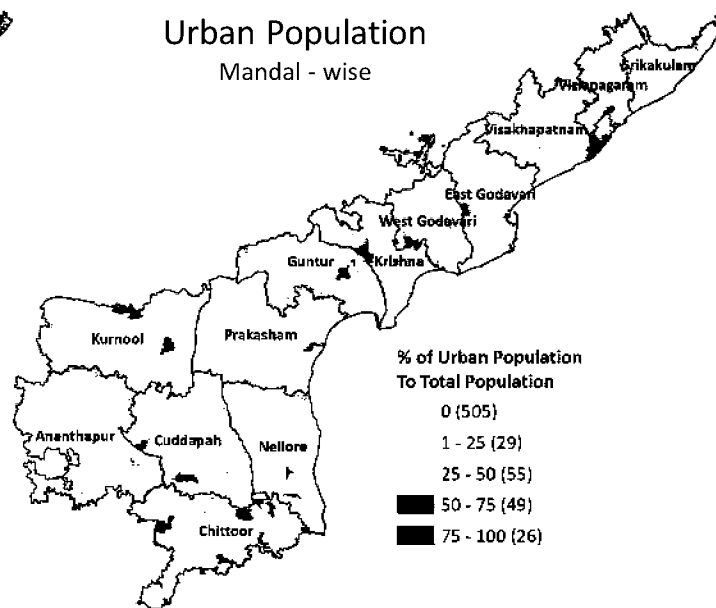
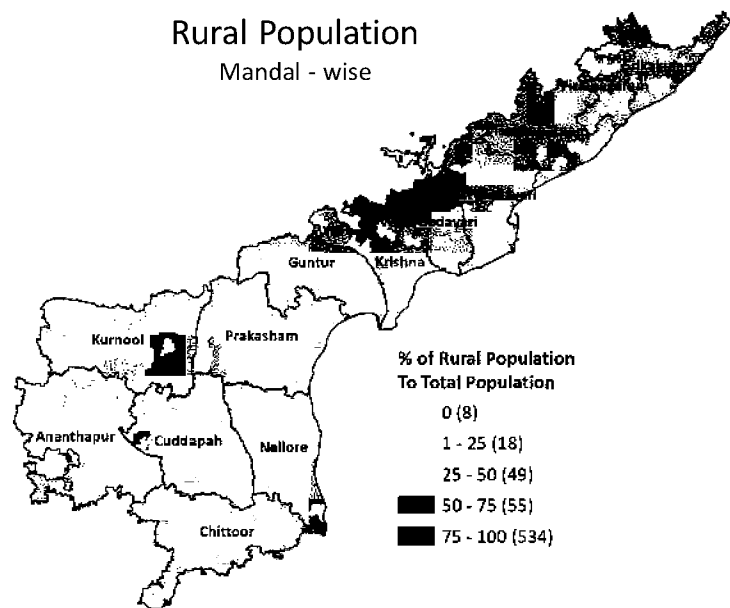

S.No	District	Total Population	Rural Population	% of Rural Population
1	Srikakulam	27,03,114	22,66,411	83.8
2	Prakasam	33,97,448	27,32,866	80.4
3	West Godavari	39,36,966	31,28,189	79.5
4	Vizianagaram	23,44,474	18,53,563	79.1
5	East Godavari	51,54,296	38,40,324	74.5
6	Anantapur	40,81,148	29,35,437	71.9
7	Kurnool	40,53,463	29,04,177	71.6
8	Nellore	29,63,557	21,05,927	71.1
9	Chittoor	41,74,064	29,42,678	70.5
10	Guntur	48,87,813	32,35,075	66.2
11	Cuddapah	28,82,469	19,03,337	66.0
12	Krishna	45,17,398	26,73,738	59.2
13	Visakhapatnam	42,90,589	22,54,667	52.5
Andhra Pradesh		4,93,86,799	3,47,76,389	70.4

S.No	District	Total Population	Urban Population	% of Urban Population
1	Visakhapatnam	42,90,589	20,35,922	47.5
2	Krishna	45,17,398	18,43,660	40.8
3	Cuddapah	28,82,469	9,79,132	34.0
4	Guntur	48,87,813	16,52,738	33.8
5	Chittoor	41,74,064	12,31,386	29.5
6	Nellore	29,63,557	8,57,630	28.9
7	Kurnool	40,53,463	11,49,286	28.4
8	Anantapur	40,81,148	11,45,711	28.1
9	East Godavari	51,54,296	13,13,972	25.5
10	Vizianagaram	23,44,474	4,90,911	20.9
11	West Godavari	39,36,966	8,08,777	20.5
12	Prakasam	33,97,448	6,64,582	19.6
13	Srikakulam	27,03,114	4,36,703	16.2
Andhra Pradesh		4,93,86,799	1,46,10,410	29.6

S.No	District	Total Population	Child Population	% of Child Population
1	Kurnool	40,53,463	5,06,239	12.5
2	Cuddapah	28,82,469	3,31,586	11.5
3	Prakasam	33,97,448	3,78,261	11.1
4	Anantapur	40,81,148	4,45,956	10.9
5	Chittoor	41,74,064	4,44,572	10.7
6	Visakhapatnam	42,90,589	4,52,213	10.5
7	Srikakulam	27,03,114	2,81,037	10.4
8	Vizianagaram	23,44,474	2,41,657	10.3
9	Nellore	29,63,557	3,04,309	10.3
10	Guntur	48,87,813	4,95,729	10.1
11	East Godavari	51,54,296	5,22,054	10.1
12	West Godavari	39,36,966	3,82,887	9.7
13	Krishna	45,17,398	4,35,884	9.6
Andhra Pradesh		4,93,86,799	52,22,384	10.6

Literacy Rate & Sex Ratio - State

India

Andhra Pradesh

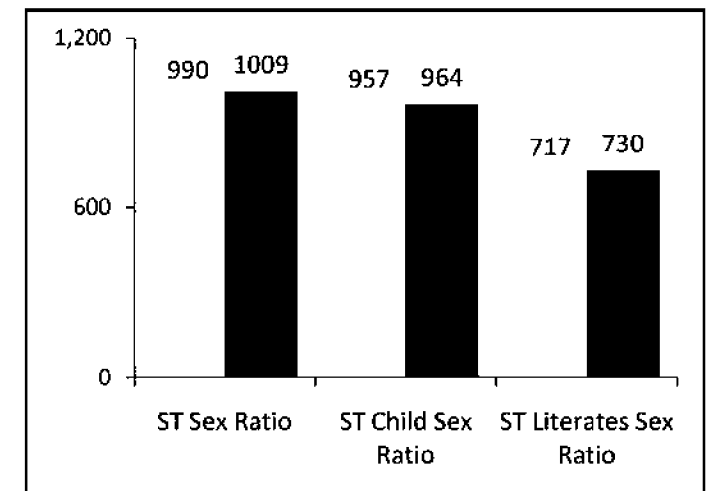
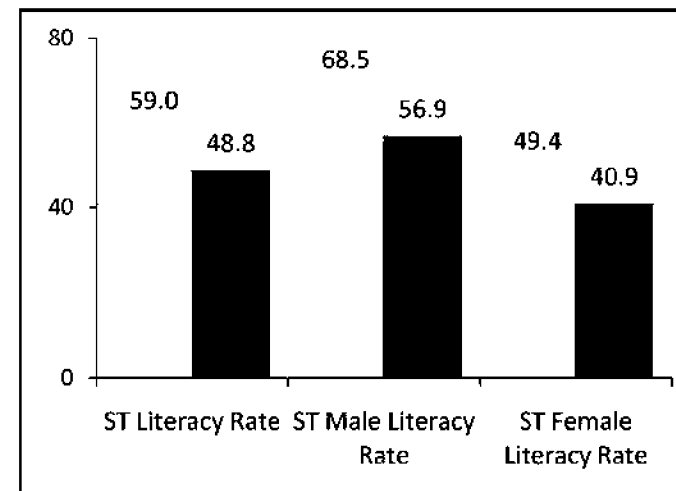
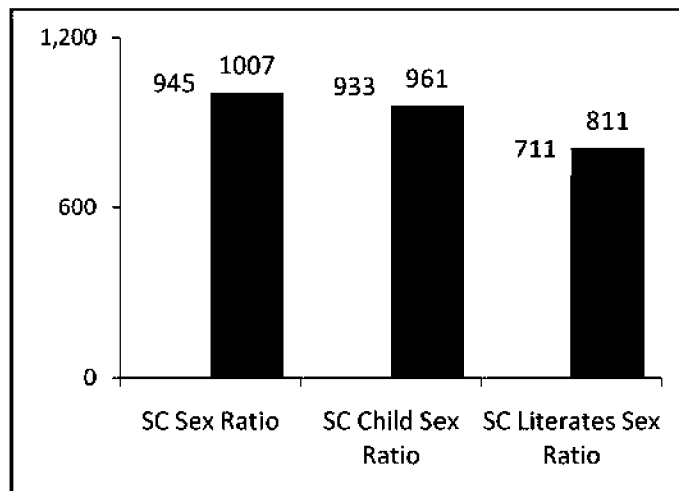
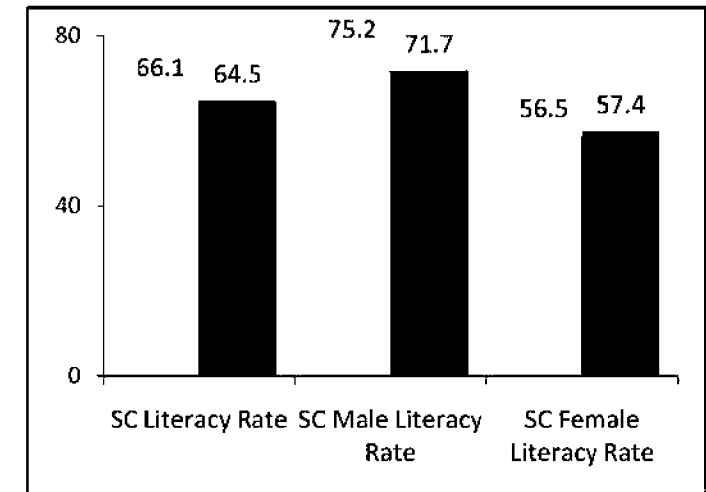
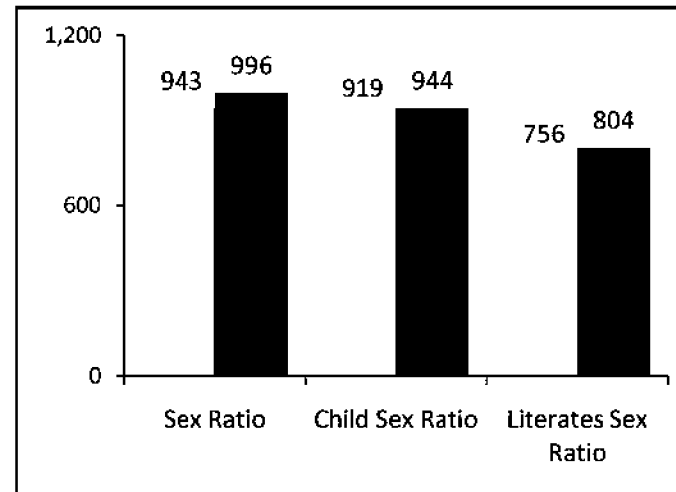
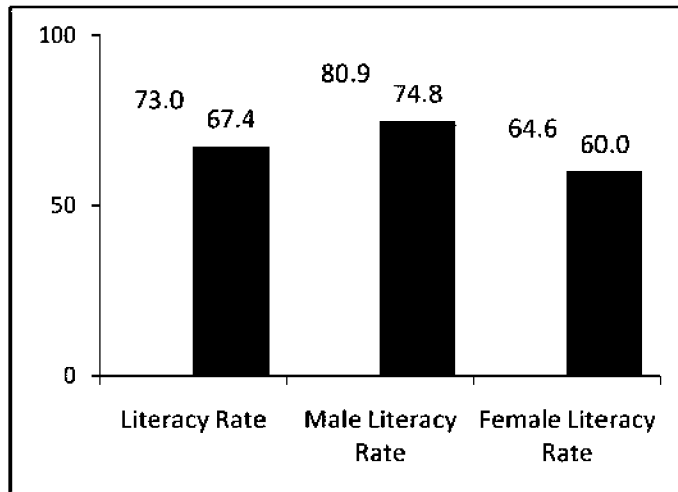

Literacy Rate & Sex Ratio - District

Literacy Rate (%)

Sex Ratio (Females per 1000 Males)

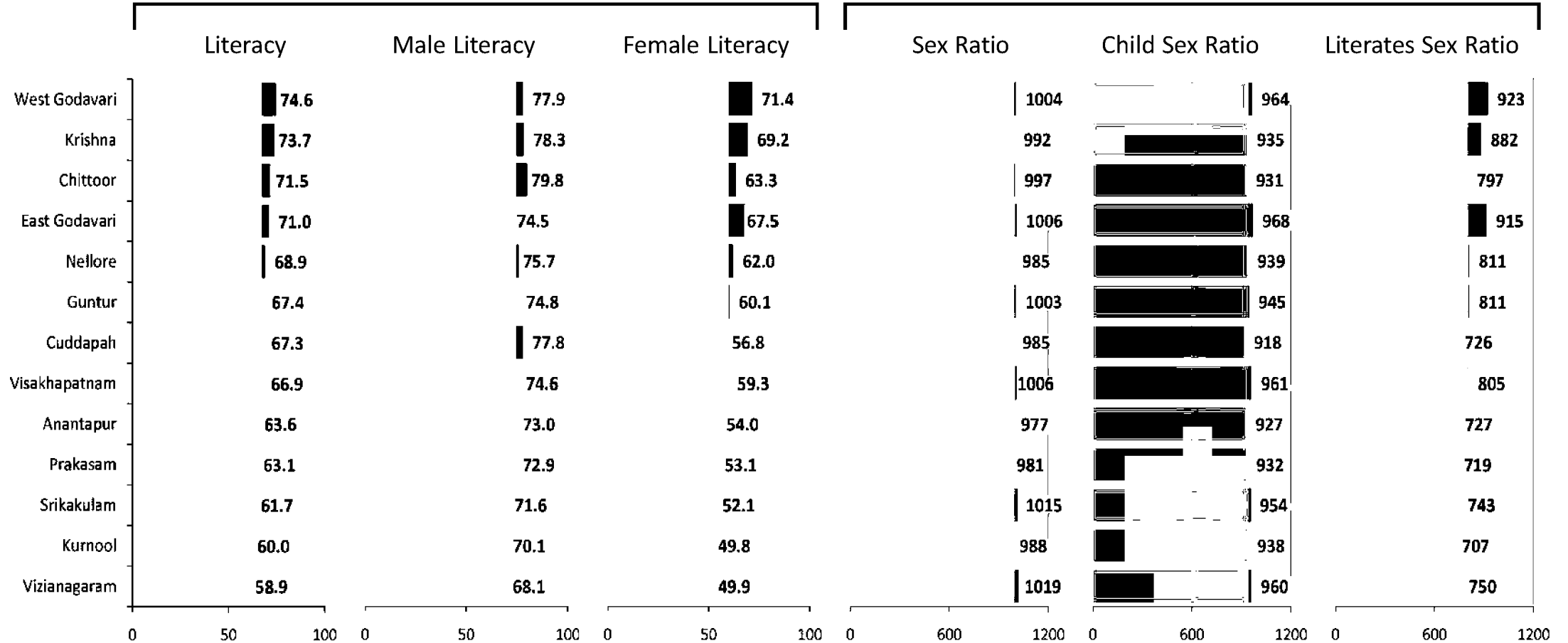

Below Above State Average

Literacy Rate

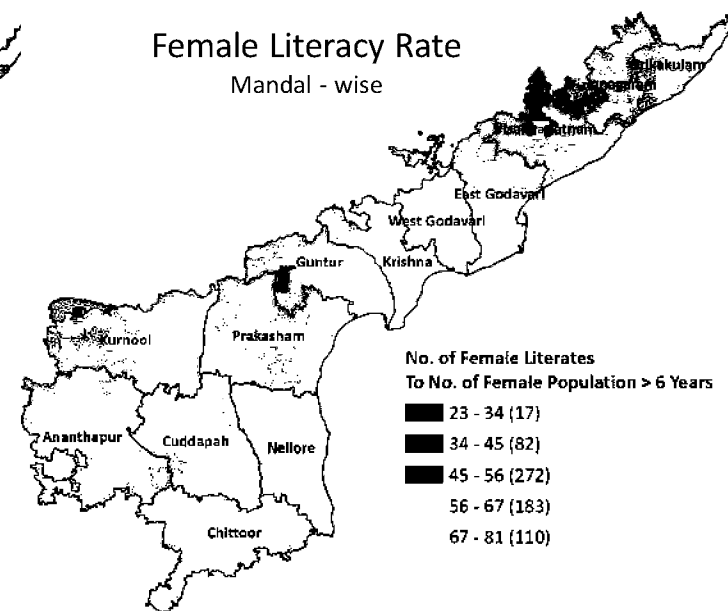
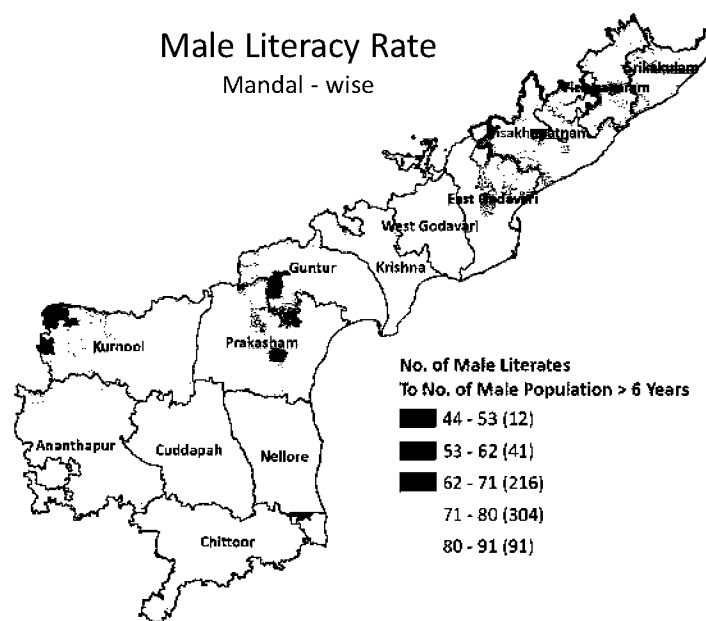
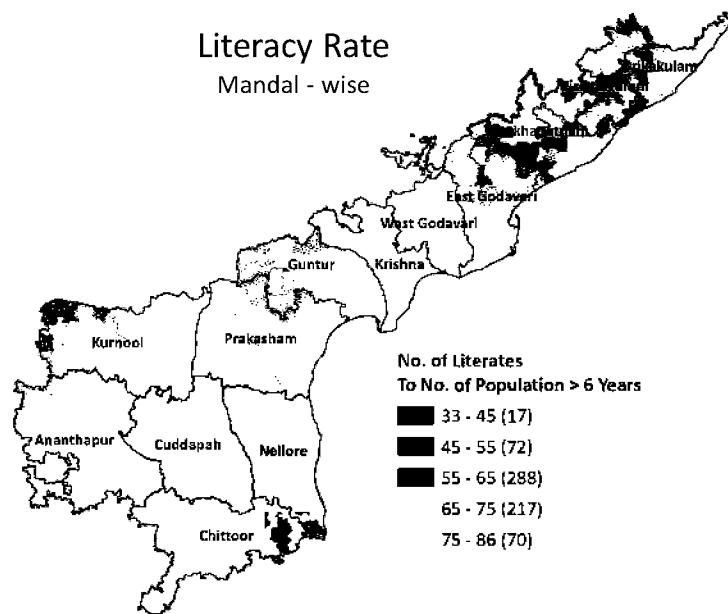

S.No.	District	Literates	Population > 6years	Literacy Rate
1	Vizianagaram	12,38,388	21,02,817	58.9
2	Kurnool	21,27,161	35,47,224	60.0
3	Srikakulam	14,95,381	24,22,077	61.7
4	Prakasam	19,04,435	30,19,187	63.1
5	Anantapur	23,10,960	36,35,192	63.6
6	Visakhapatnam	25,68,249	38,38,376	66.9
7	Cuddapah	17,16,766	25,50,883	67.3
8	Guntur	29,60,441	43,92,084	67.4
9	Nellore	18,32,189	26,59,248	68.9
10	East Godavari	32,88,577	46,32,242	71.0
11	Chittoor	26,67,878	37,29,492	71.5
12	Krishna	30,09,718	40,81,514	73.7
13	West Godavari	26,52,389	35,54,079	74.6
Andhra Pradesh		2,97,72,532	4,41,64,415	67.4

S.No.	District	Male Literates	Male Population > 6years	Male Literacy Rate
1	Vizianagaram	7,07,503	10,38,177	68.1
2	Kurnool	12,46,369	17,78,010	70.1
3	Srikakulam	8,57,824	11,97,903	71.6
4	Prakasham	11,07,686	15,19,011	72.9
5	Anantapur	13,38,474	18,33,126	73.0
6	East Godavari	17,16,933	23,04,444	74.5
7	Visakhapatnam	14,22,878	19,08,280	74.6
8	Guntur	16,34,726	21,85,688	74.8
9	Nellore	10,11,922	13,36,067	75.7
10	Cuddapah	9,94,699	12,78,875	77.8
11	West Godavari	13,79,223	17,69,958	77.9
12	Krishna	15,98,959	20,42,155	78.3
13	Chittoor	14,84,794	18,59,921	79.8
Andhra Pradesh		1,65,01,990	2,20,51,615	74.8

S.No.	District	Female Literates	Female Population > 6years	Female Literacy Rate
1	Kurnool	8,80,792	17,69,214	49.8
2	Vizianagaram	5,30,885	10,64,640	49.9
3	Srikakulam	6,37,557	12,24,174	52.1
4	Prakasham	7,96,749	15,00,176	53.1
5	Anantapur	9,72,486	18,02,066	54.0
6	Cuddapah	7,22,067	12,72,008	56.8
7	Visakhapatnam	11,45,371	19,30,096	59.3
8	Guntur	13,25,715	22,06,396	60.1
9	Nellore	8,20,267	13,23,181	62.0
10	Chittoor	11,83,084	18,69,571	63.3
11	East Godavari	15,71,644	23,27,798	67.5
12	Krishna	14,10,759	20,39,359	69.2
13	West Godavari	12,73,166	17,84,121	71.4
Andhra Pradesh		1,32,70,542	2,21,12,800	60.0

Sex Ratio (Females per 1000 Males)

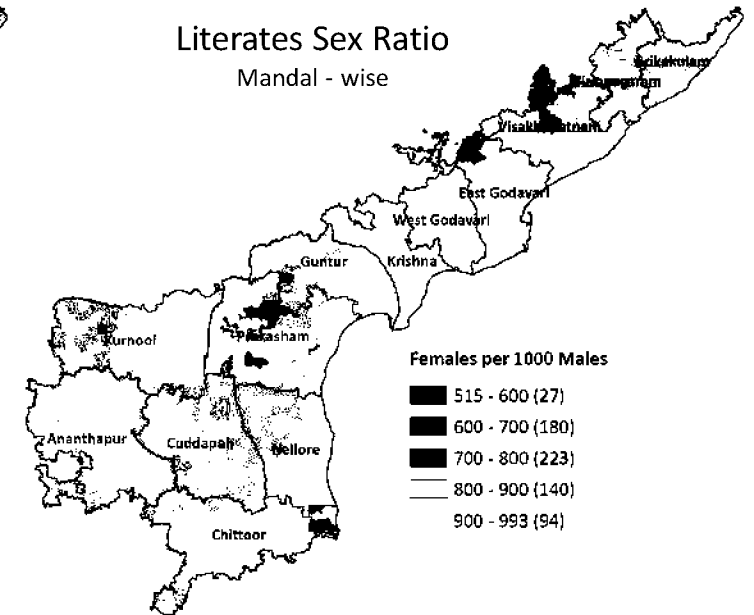
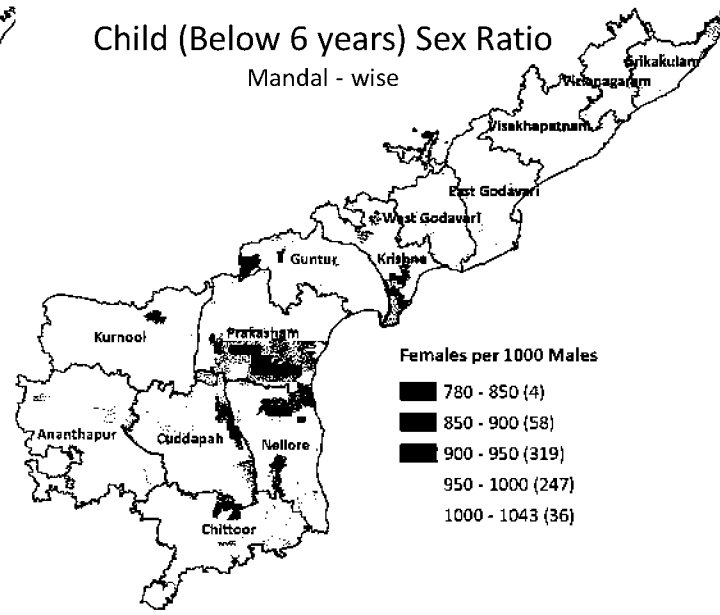
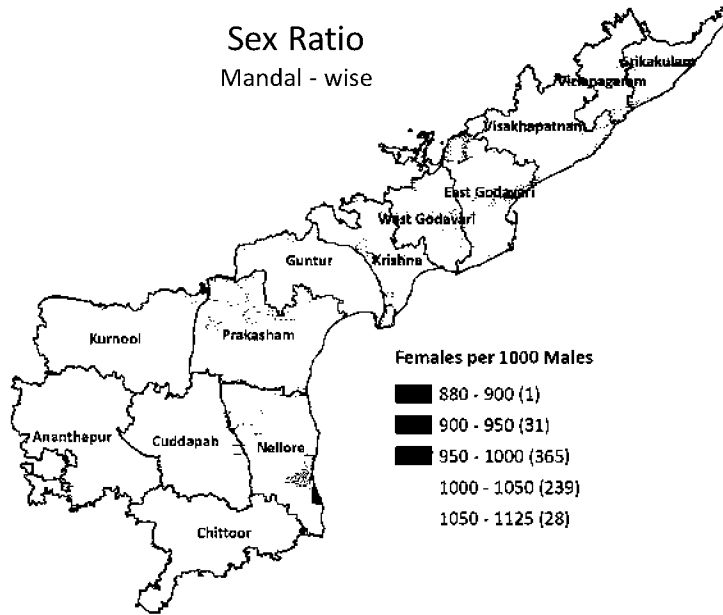

S.No.	District	Male Population	Female Population	Sex Ratio
1	Anantapur	20,64,495	20,16,653	977
2	Prakasam	17,14,764	16,82,684	981
3	Nellore	14,92,974	14,70,583	985
4	Cuddapah	14,51,777	14,30,692	986
5	Kurnool	20,39,227	20,14,236	988
6	Krishna	22,67,375	22,50,023	992
7	Chittoor	20,90,204	20,83,860	997
8	Guntur	24,40,521	24,47,292	1003
9	West Godavari	19,64,918	19,72,048	1004
10	East Godavari	25,69,688	25,84,608	1006
11	Visakhapatnam	21,38,910	21,51,679	1006
12	Srikakulam	13,41,738	13,61,376	1015
13	Vizianagaram	11,61,477	11,82,997	1019
Andhra Pradesh		2,47,38,068	2,46,48,731	996

S.No.	District	Male Child Population	Female Child Population	Child Sex Ratio
1	Cuddapah	1,72,902	1,58,684	918
2	Anantapur	2,31,369	2,14,587	928
3	Chittoor	2,30,283	2,14,289	931
4	Prakasam	1,95,753	1,82,508	932
5	Krishna	2,25,220	2,10,664	935
6	Kurnool	2,61,217	2,45,022	938
7	Nellore	1,56,907	1,47,402	939
8	Guntur	2,54,833	2,40,896	945
9	Srikakulam	1,43,835	1,37,202	954
10	Vizianagaram	1,23,300	1,18,357	960
11	Visakhapatnam	2,30,630	2,21,583	961
12	West Godavari	1,94,960	1,87,927	964
13	East Godavari	2,65,244	2,56,810	968
Andhra Pradesh		26,86,453	25,35,931	944

S.No.	District	Male Literates	Female Literates	Literates Sex Ratio
1	Kurnool	12,46,369	8,80,792	707
2	Prakasam	11,07,686	7,96,749	719
3	Cuddapah	9,94,699	7,22,067	726
4	Anantapur	13,38,474	9,72,486	727
5	Srikakulam	8,57,824	6,37,557	743
6	Vizianagaram	7,07,503	5,30,885	750
7	Chittoor	14,84,794	11,83,084	797
8	Visakhapatnam	14,22,878	11,45,371	805
9	Nellore	10,11,922	8,20,267	811
10	Guntur	16,34,726	13,25,715	811
11	Krishna	15,98,959	14,10,759	882
12	East Godavari	17,16,933	15,71,644	915
13	West Godavari	13,79,223	12,73,166	923
Andhra Pradesh		1,65,01,990	1,32,70,542	804

Scheduled Caste - Literacy Rate & Sex Ratio

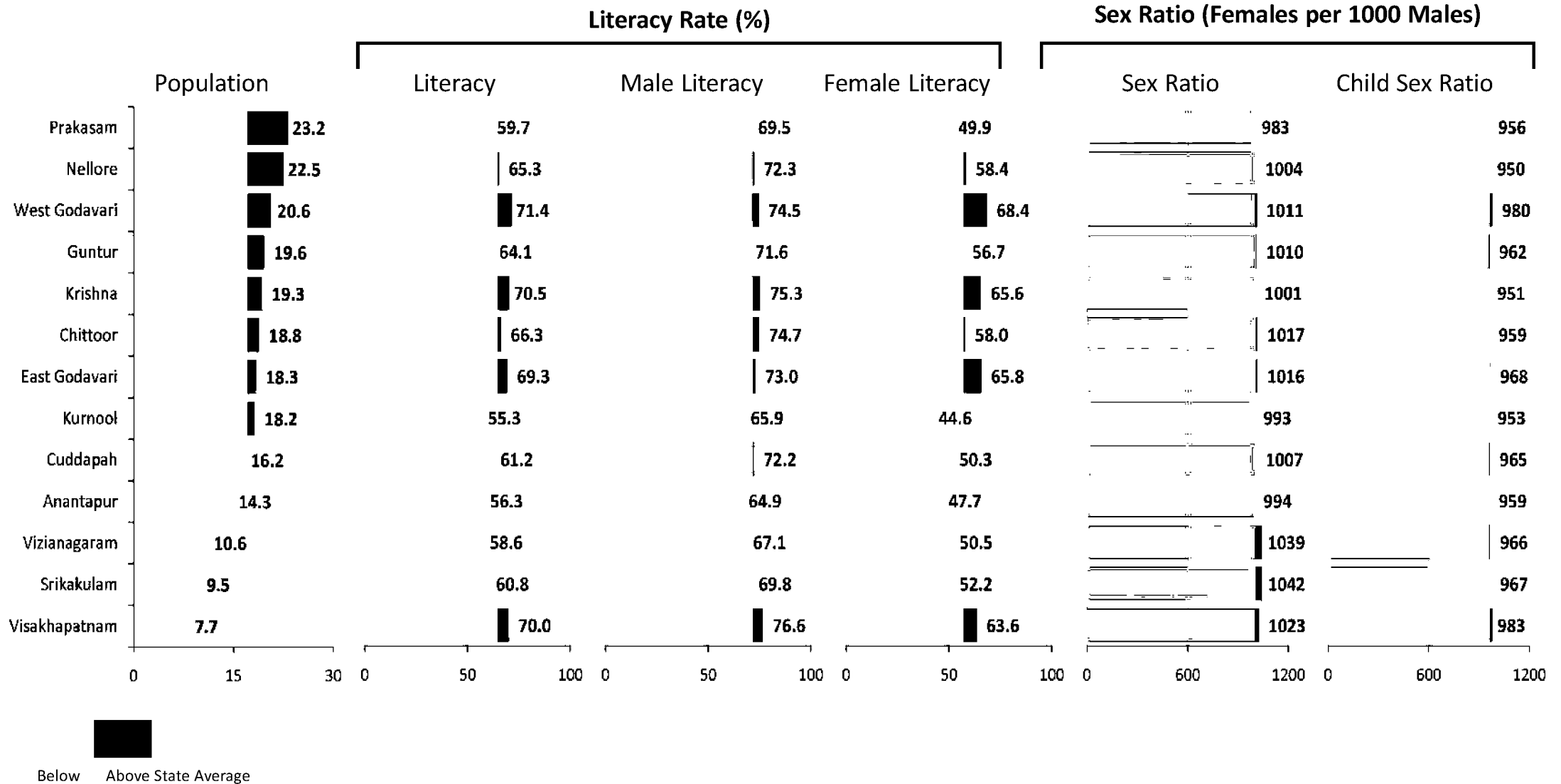

Scheduled Caste

SC Population
Mandal - wise

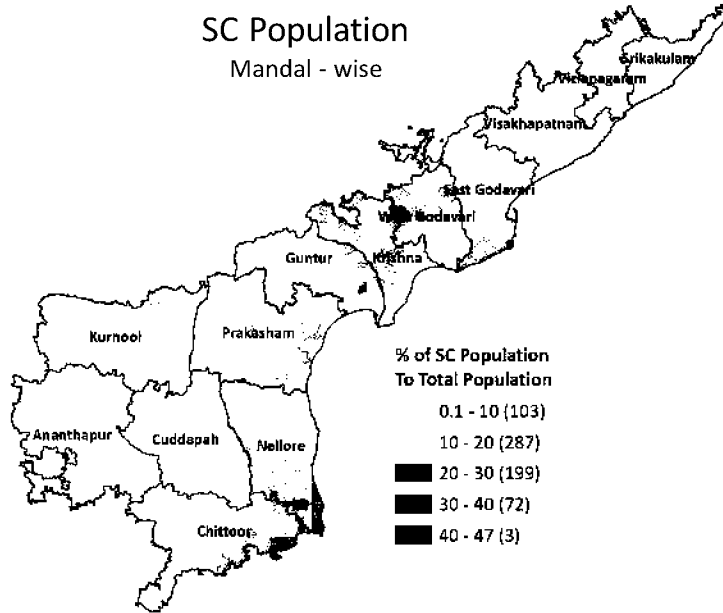

SC Sex Ratio
Mandal - wise

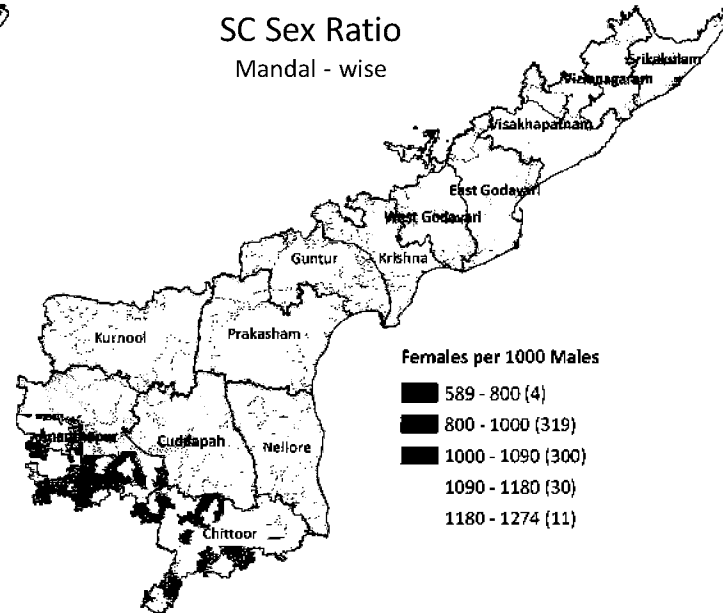

SC Literacy Rate

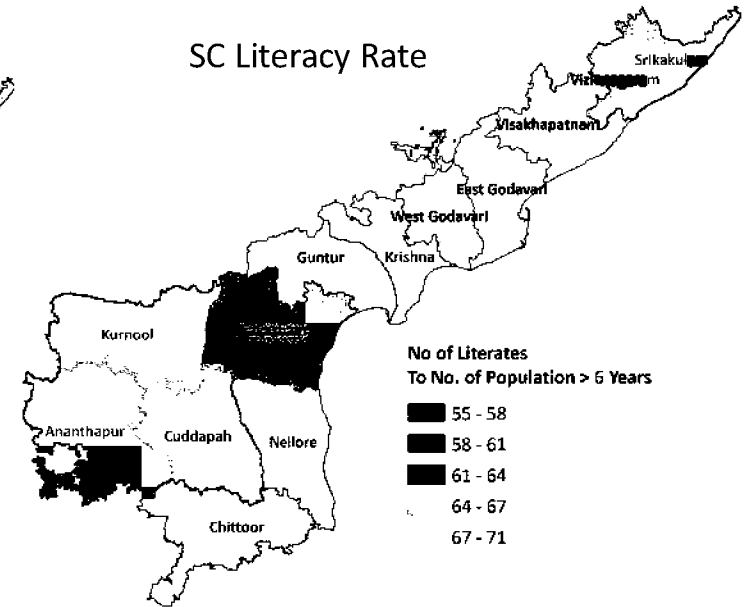

S.No.	District	Total Population	SC Population	% of SC Population
1	Prakasham	33,97,448	7,87,861	23.2
2	Nellore	29,63,557	6,66,588	22.5
3	West Godavari	39,36,966	8,11,698	20.6
4	Guntur	48,87,813	9,57,407	19.6
5	Krishna	45,17,398	8,71,063	19.3
6	Chittoor	41,74,064	7,85,760	18.8
7	East Godavari	51,54,296	9,45,269	18.3
8	Kurnool	40,53,463	7,37,945	18.2
9	Cuddapah	28,82,469	4,65,794	16.2
10	Anantapur	40,81,148	5,83,135	14.3
11	Vizianagaram	23,44,474	2,47,728	10.6
12	Srikakulam	27,03,114	2,55,664	9.5
13	Visakhapatnam	42,90,589	3,29,486	7.7
Andhra Pradesh		4,93,86,799	84,45,398	17.1

S.No.	District	SC Male Population	SC Female Population	SC Sex Ratio
1	Prakasham	3,97,242	3,90,619	983
2	Kurnool	3,70,215	3,67,730	993
3	Anantapur	2,92,379	2,90,756	994
4	Krishna	4,35,412	4,35,651	1001
5	Nellore	3,32,673	3,33,915	1004
6	Cuddapah	2,32,123	2,33,671	1007
7	Guntur	4,76,333	4,81,074	1010
8	West Godavari	4,03,693	4,08,005	1011
9	East Godavari	4,68,883	4,76,386	1016
10	Chittoor	3,89,582	3,96,178	1017
11	Visakhapatnam	1,62,873	1,66,613	1023
12	Vizianagaram	1,21,493	1,26,235	1039
13	Srikakulam	1,25,214	1,30,450	1042
Andhra Pradesh		42,08,115	42,37,283	1007

SC Female Literacy Rate

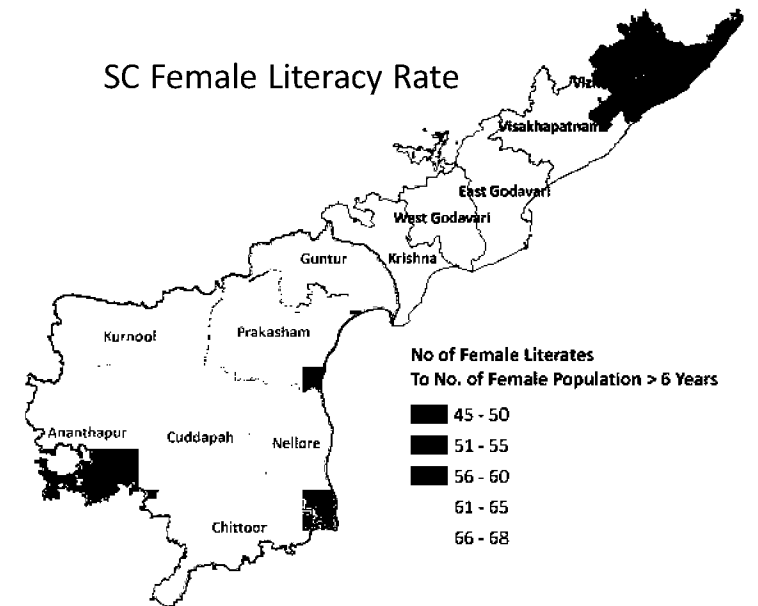

Scheduled Tribe - Literacy Rate & Sex Ratio

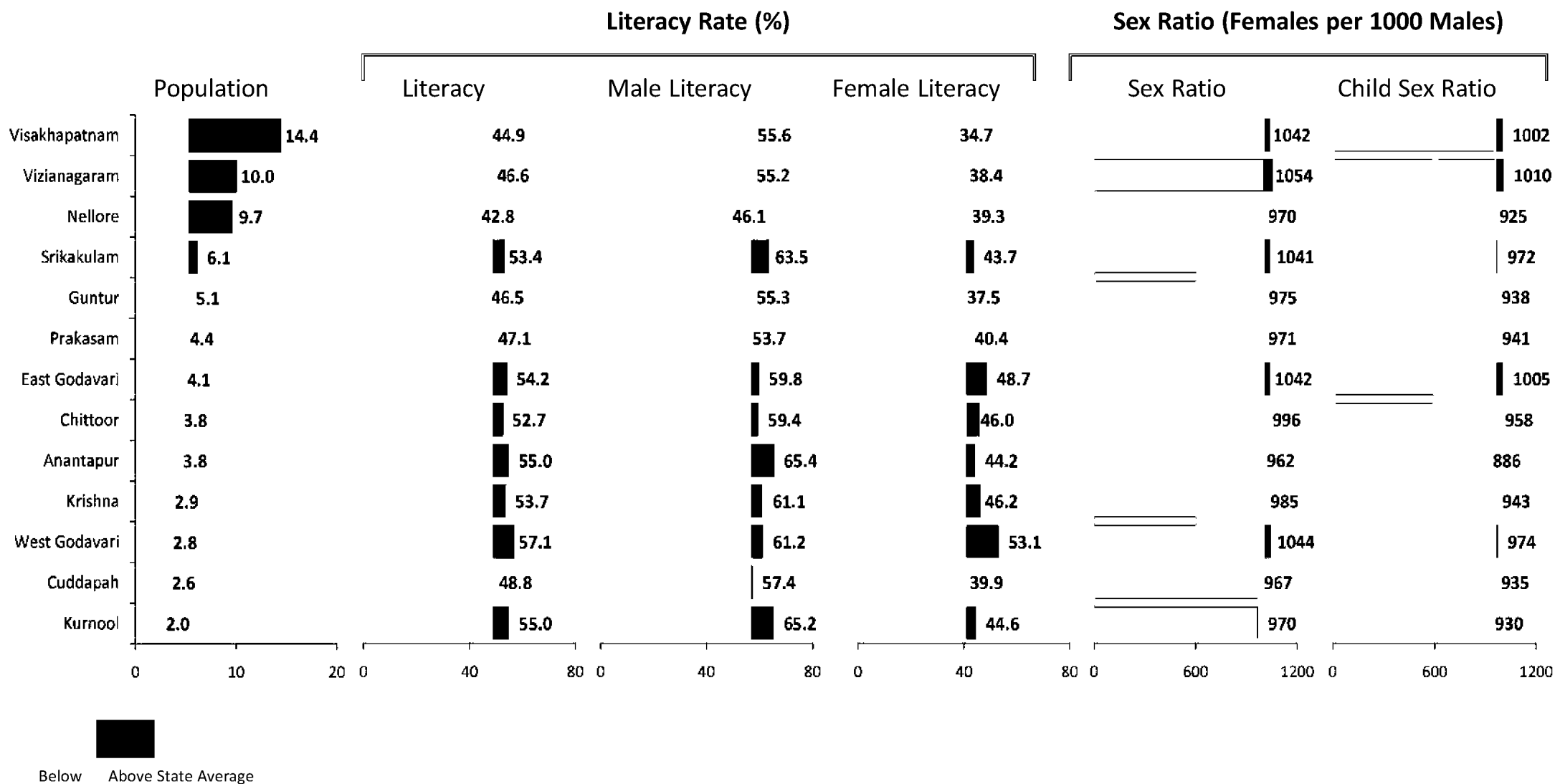

Scheduled Tribe

ST Population
Mandal - wise

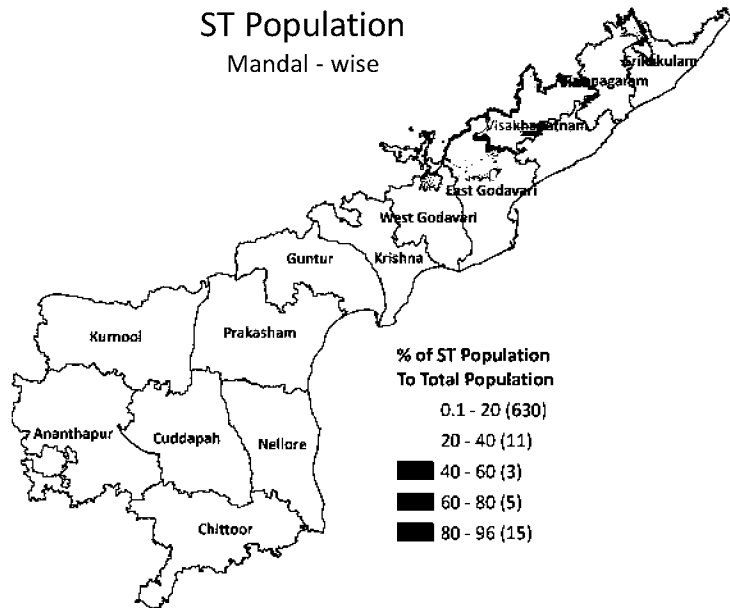

S.No.	District	Total Population	ST Population	% of ST Population
1	Visakhapatnam	42,90,589	6,18,500	14.4
2	Vizianagaram	23,44,474	2,35,556	10.0
3	Nellore	29,63,557	2,85,997	9.7
4	Srikakulam	27,03,114	1,66,118	6.1
5	Guntur	48,87,813	2,47,089	5.1
6	Prakasam	33,97,448	1,51,145	4.4
7	East Godavari	51,54,296	2,13,195	4.1
8	Chittoor	41,74,064	1,59,165	3.8
9	Anantapur	40,81,148	1,54,127	3.8
10	Krishna	45,17,398	1,32,464	2.9
11	West Godavari	39,36,966	1,09,072	2.8
12	Cuddapah	28,82,469	75,886	2.6
13	Kurnool	40,53,463	82,831	2.0
Andhra Pradesh		4,93,86,799	26,31,145	5.3

ST Sex Ratio
Mandal - wise

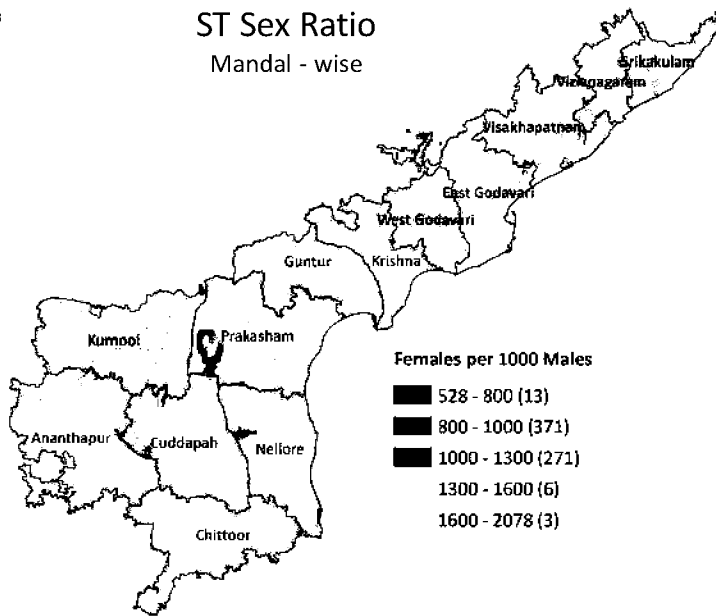

S.No.	District	ST Male Population	ST Female Population	ST Sex Ratio
1	Anantapur	78,573	75,554	962
2	Chittoor	79,756	79,409	996
3	Cuddapah	38,571	37,315	967
4	East Godavari	1,04,422	1,08,773	1042
5	Guntur	1,25,105	1,21,984	975
6	Krishna	66,734	65,730	985
7	Kurnool	42,052	40,779	970
8	Nellore	1,45,168	1,40,829	970
9	Prakasham	76,677	74,468	971
10	Srikakulam	81,382	84,736	1041
11	Visakhapatnam	3,02,905	3,15,595	1042
12	Vizianagaram	1,14,687	1,20,869	1054
13	West Godavari	53,367	55,705	1044
Andhra Pradesh		13,09,399	13,21,746	1009

ST Literacy Rate

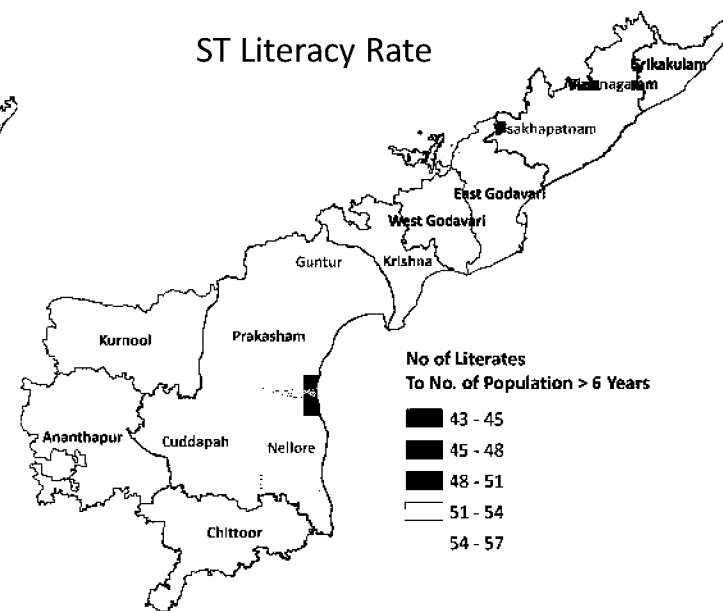

ST Female Literacy Rate

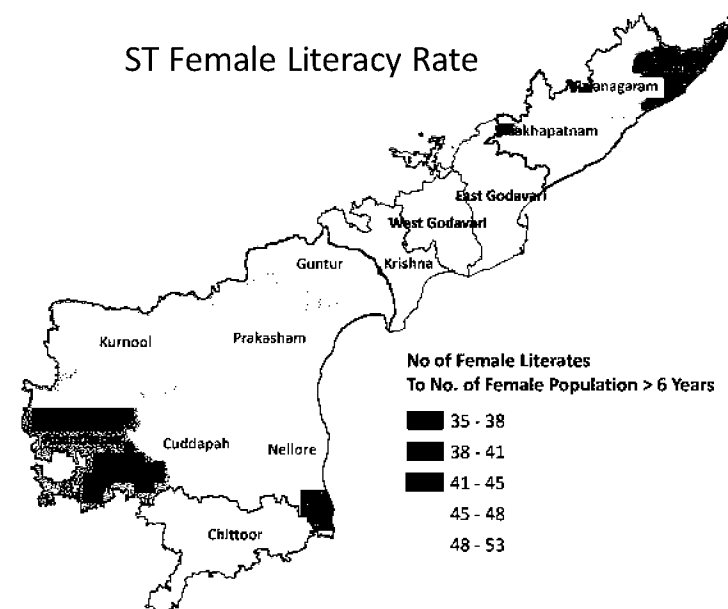

Workers

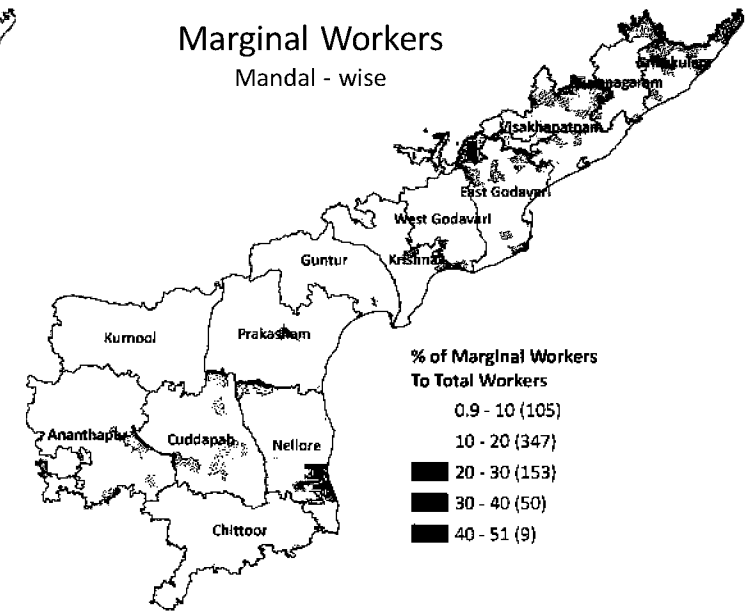
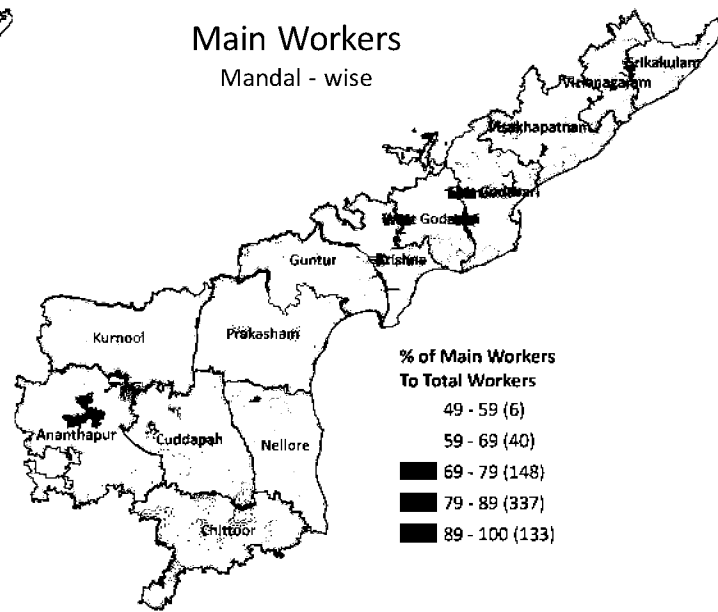
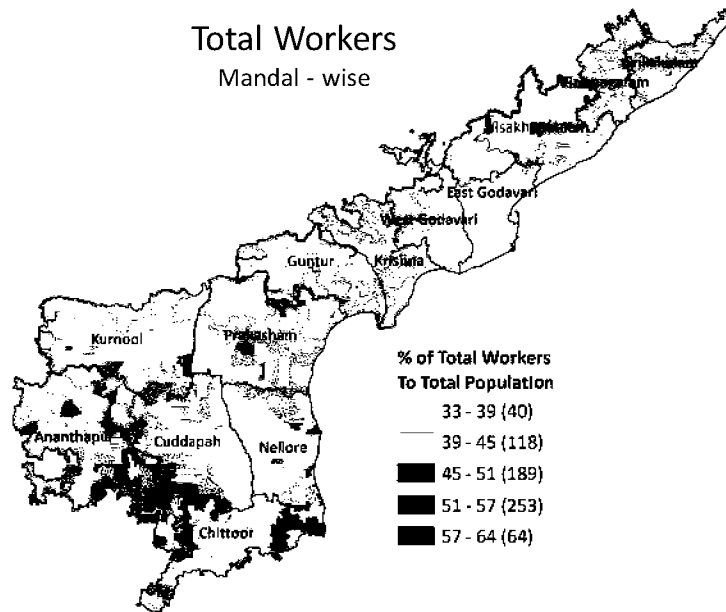

S.No.	District	Total Population	Workers	% of Workers
1	Kurnool	40,53,463	20,29,425	50.1
2	Prakasam	33,97,448	17,00,567	50.1
3	Anantapur	40,81,148	20,36,166	49.9
4	Vizianagaram	23,44,474	11,57,962	49.4
5	Guntur	48,87,813	23,81,624	48.7
6	Srikakulam	27,03,114	12,90,288	47.7
7	Chittoor	41,74,064	19,33,357	46.3
8	Cuddapah	28,82,469	13,20,404	45.8
9	Krishna	45,17,398	20,48,880	45.4
10	West Godavari	39,36,966	17,73,112	45.0
11	Nellore	29,63,557	13,14,561	44.4
12	Visakhapatnam	42,90,589	18,89,879	44.0
13	East Godavari	51,54,296	20,93,681	40.6
Andhra Pradesh		4,93,86,799	2,29,69,906	46.5

S.No.	District	Total Workers	Main Workers	% of Main Workers
1	Guntur	23,81,624	21,06,326	88.4
2	Kurnool	20,29,425	17,57,520	86.6
3	West Godavari	17,73,112	15,34,166	86.5
4	Chittoor	19,33,357	16,69,852	86.4
5	Prakasam	17,00,567	14,63,508	86.1
6	Krishna	20,48,880	17,44,978	85.2
7	East Godavari	20,93,681	17,48,117	83.5
8	Anantapur	20,36,166	16,79,655	82.5
9	Vizianagaram	11,57,962	9,53,215	82.3
10	Nellore	13,14,561	10,76,544	81.9
11	Cuddapah	13,20,404	10,79,903	81.8
12	Visakhapatnam	18,89,879	14,81,139	78.4
13	Srikakulam	12,90,288	9,36,244	72.6
Andhra Pradesh		2,29,69,906	1,92,31,167	83.7

S.No.	District	Total Workers	Marginal Workers	% of Marginal Workers
1	Srikakulam	12,90,288	3,54,044	27.4
2	Visakhapatnam	18,89,879	4,08,740	21.6
3	Cuddapah	13,20,404	2,40,501	18.2
4	Nellore	13,14,561	2,38,017	18.1
5	Vizianagaram	11,57,962	2,04,747	17.7
6	Anantapur	20,36,166	3,56,511	17.5
7	East Godavari	20,93,681	3,45,564	16.5
8	Krishna	20,48,880	3,03,902	14.8
9	Prakasam	17,00,567	2,37,059	13.9
10	Chittoor	19,33,357	2,63,505	13.6
11	West Godavari	17,73,112	2,38,946	13.5
12	Kurnool	20,29,425	2,71,905	13.4
13	Guntur	23,81,624	2,75,298	11.6
Andhra Pradesh		2,29,69,906	37,38,739	16.3

Source: Population Census (2011)

Workers

Non Workers
Mandal - wise

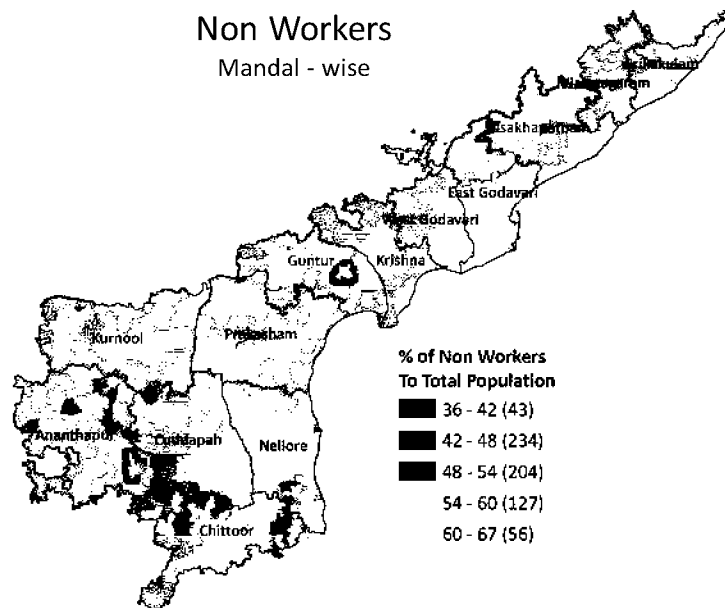

S.No.	District	Total Population	Non Workers	% of Non Workers
1	East Godavari	51,54,296	30,60,615	59.4
2	Visakhapatnam	42,90,589	24,00,710	56.0
3	Nellore	29,63,557	16,48,996	55.6
4	West Godavari	39,36,966	21,63,854	55.0
5	Krishna	45,17,398	24,68,518	54.6
6	Cuddapah	28,82,469	15,62,065	54.2
7	Chittoor	41,74,064	22,40,707	53.7
8	Srikakulam	27,03,114	14,12,826	52.3
9	Guntur	48,87,813	25,06,189	51.3
10	Vizianagaram	23,44,474	11,86,512	50.6
11	Anantapur	40,81,148	20,44,982	50.1
12	Prakasam	33,97,448	16,96,881	49.9
13	Kurnool	40,53,463	20,24,038	49.9
Andhra Pradesh		4,93,86,799	2,64,16,893	53.5

Main Cultivators
Mandal - wise

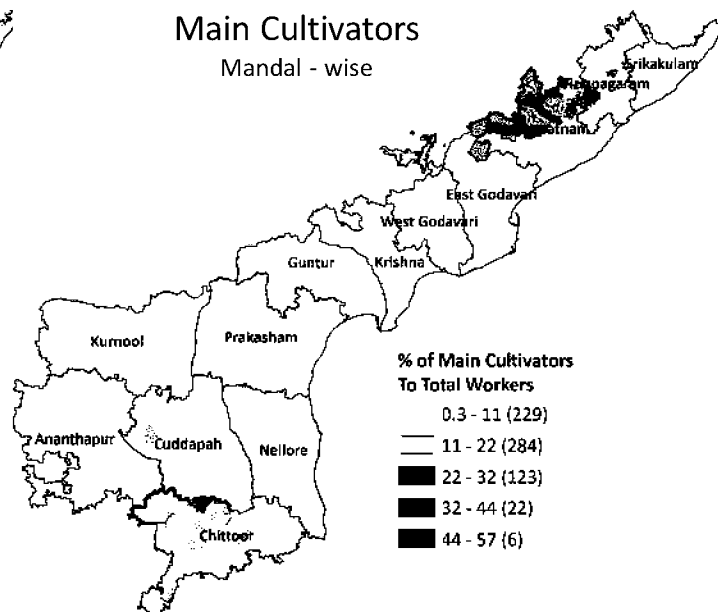

S.No.	District	Total Workers	Main Cultivators	% of Main Cultivators
1	Chittoor	19,33,357	4,04,573	20.9
2	Anantapur	20,36,166	3,77,298	18.5
3	Vizianagaram	11,57,962	1,97,018	17.0
4	Cuddapah	13,20,404	2,17,681	16.5
5	Prakasam	17,00,567	2,64,818	15.6
6	Visakhapatnam	18,89,879	2,84,760	15.1
7	Kurnool	20,29,425	2,93,947	14.5
8	Guntur	23,81,624	2,89,829	12.2
9	Nellore	13,14,561	1,53,132	11.6
10	Srikakulam	12,90,288	1,45,576	11.3
11	West Godavari	17,73,112	1,49,420	8.4
12	East Godavari	20,93,681	1,52,451	7.3
13	Krishna	20,48,880	1,40,220	6.8
Andhra Pradesh		2,29,69,906	30,70,723	13.4

Main Agriculture Labour
Mandal - wise

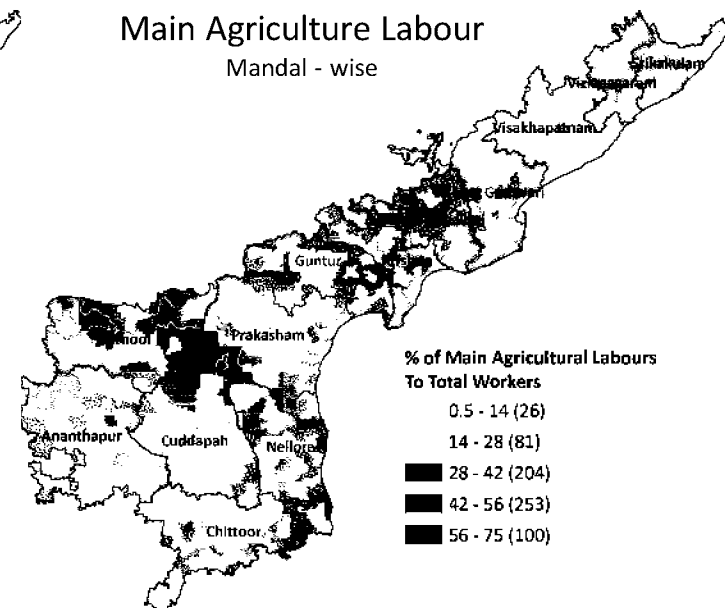

S.No.	District	Total Workers	Main Agriculture Labour	% of Main Agriculture Labour
1	West Godavari	17,73,112	8,88,815	50.1
2	Guntur	23,81,624	10,35,569	43.5
3	Kurnool	20,29,425	8,69,074	42.8
4	Prakasam	17,00,567	7,21,512	42.4
5	East Godavari	20,93,681	8,78,084	41.9
6	Krishna	20,48,880	8,13,137	39.7
7	Vizianagaram	11,57,962	4,19,339	36.2
8	Nellore	13,14,561	4,56,592	34.7
9	Srikakulam	12,90,288	4,42,295	34.3
10	Anantapur	20,36,166	6,53,162	32.1
11	Chittoor	19,33,357	6,05,110	31.3
12	Cuddapah	13,20,404	3,98,305	30.2
13	Visakhapatnam	18,89,879	3,76,573	19.9
Andhra Pradesh		2,29,69,906	85,57,567	37.3

CHAPTER 3
INFRASTRUCTURE

Infrastructure

Spatial Distribution of Airports

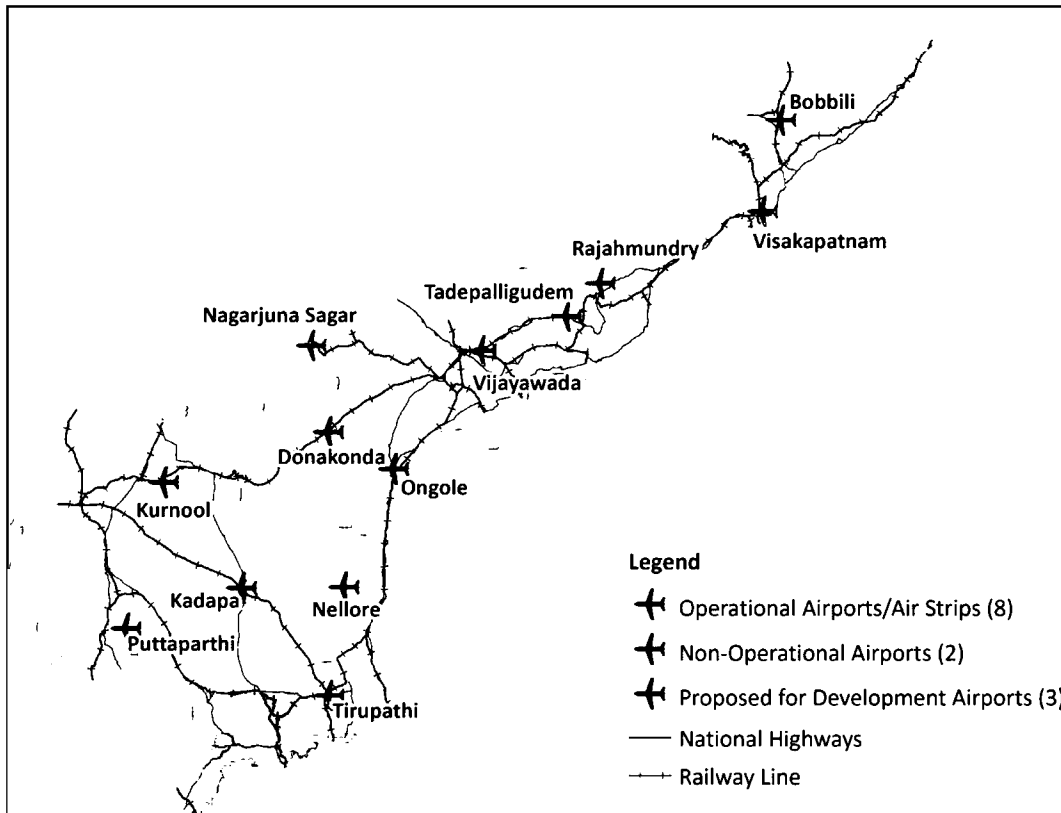

Spatial Distribution of Seaports

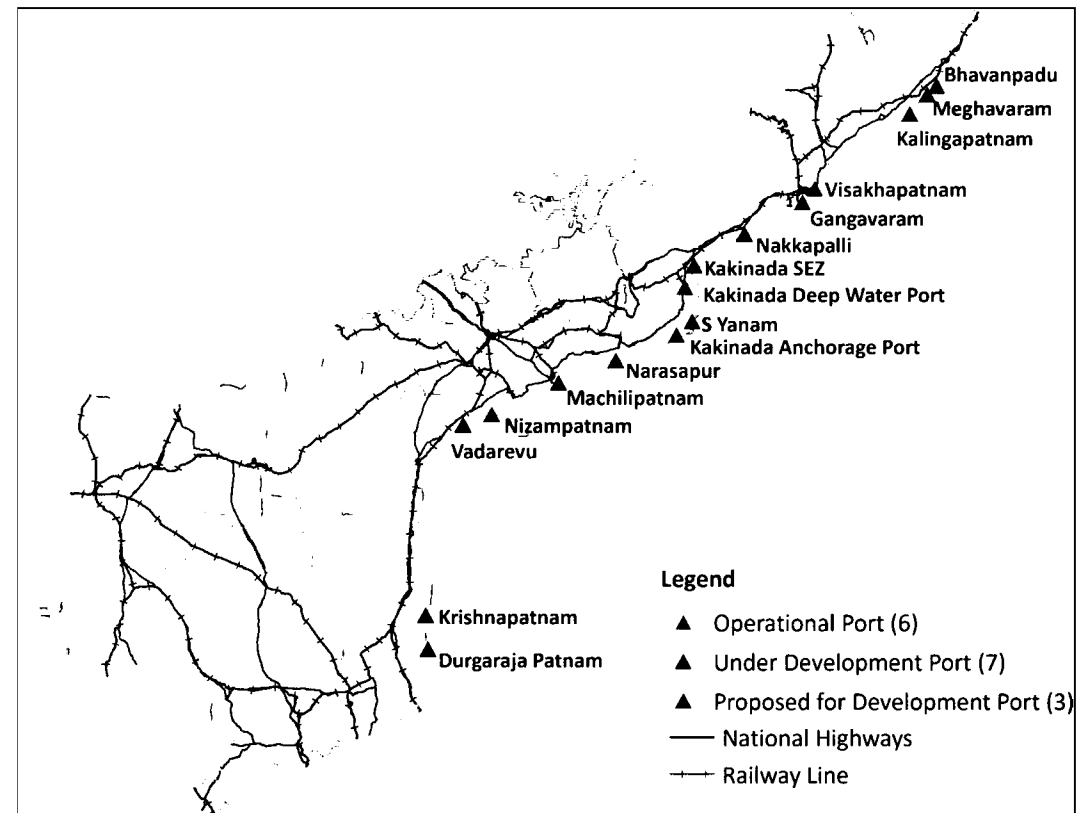

Infrastructure

Spatial Distribution of LNG Terminals

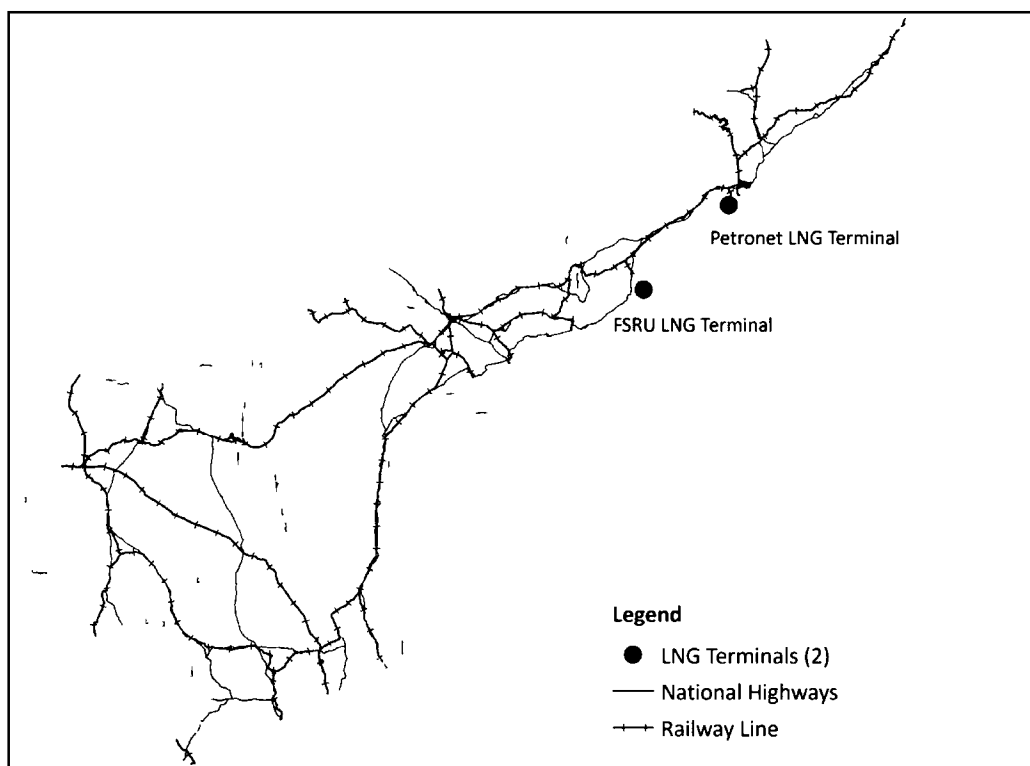

Spatial Distribution of Industrial Parks

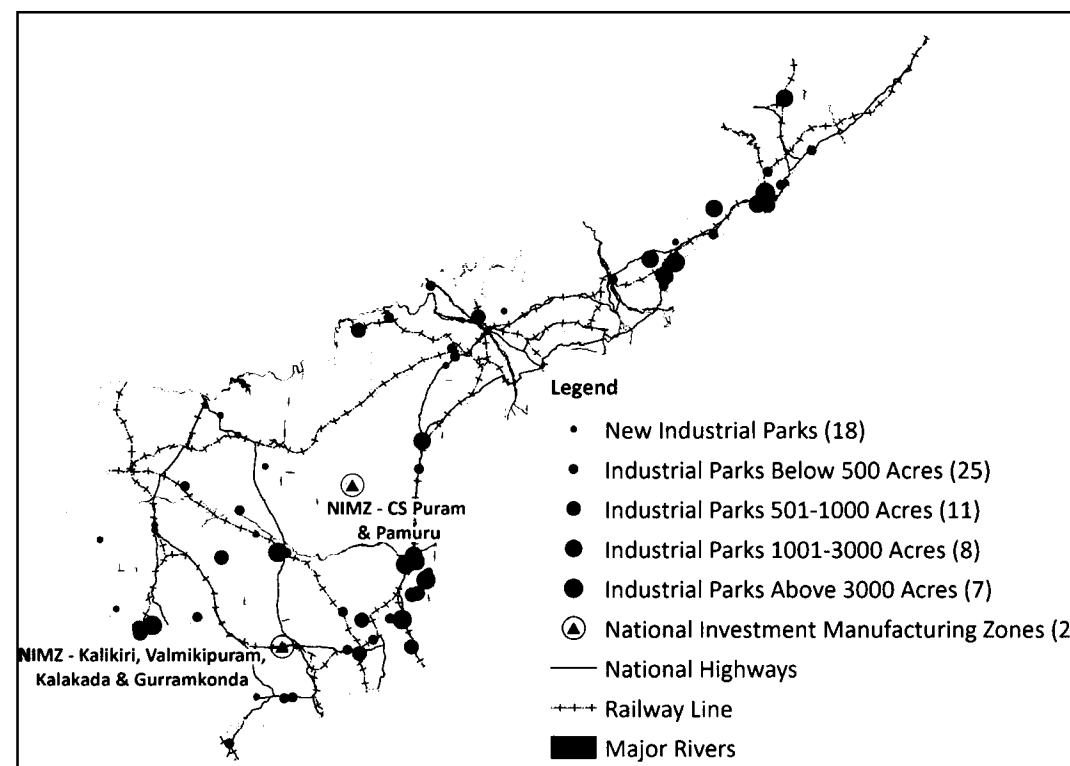

Infrastructure

Spatial Distribution of Hydro Power Plants

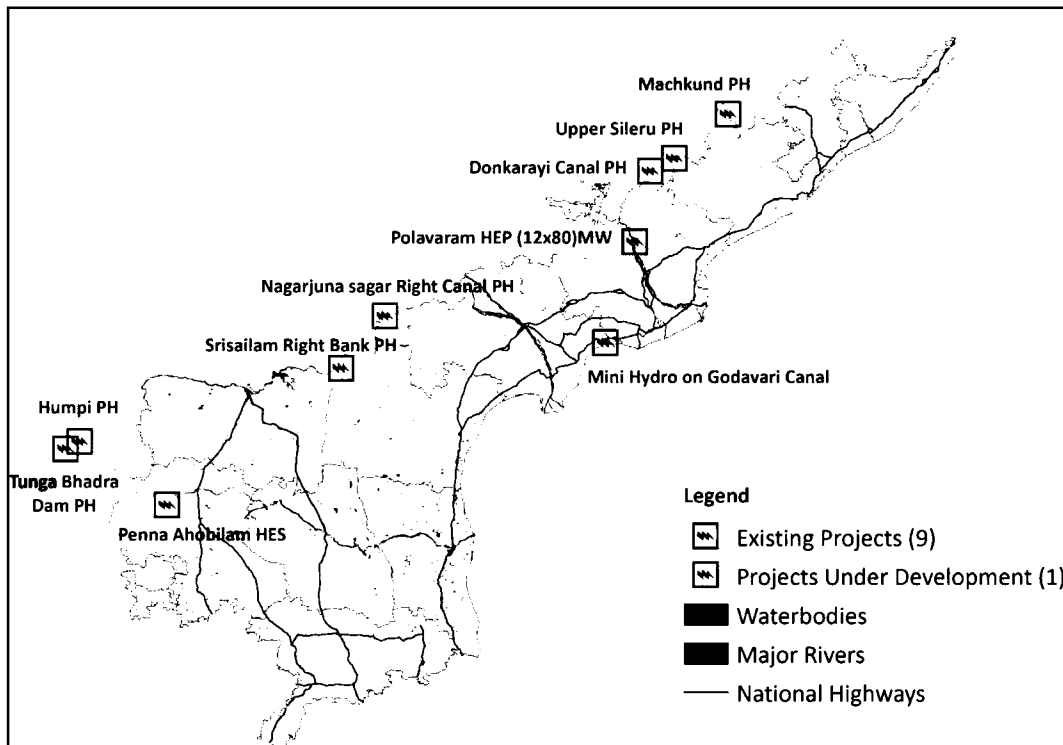

Spatial Distribution of Thermal & Wind Power Plants

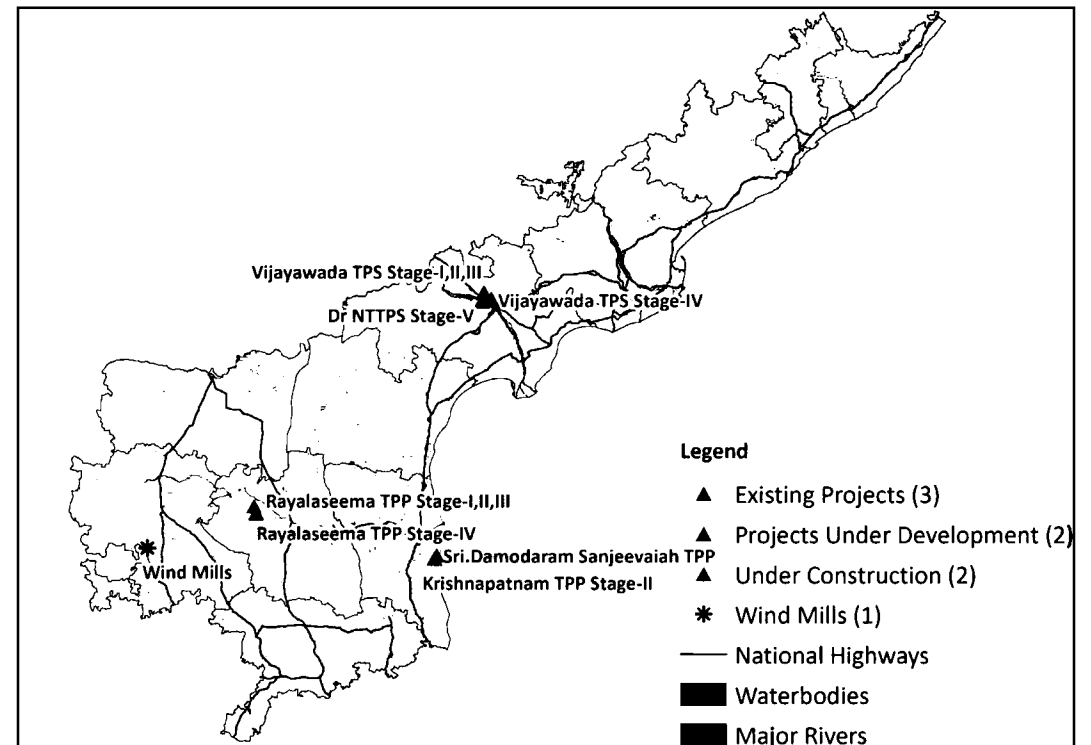

Rural Electrification - No. of Services

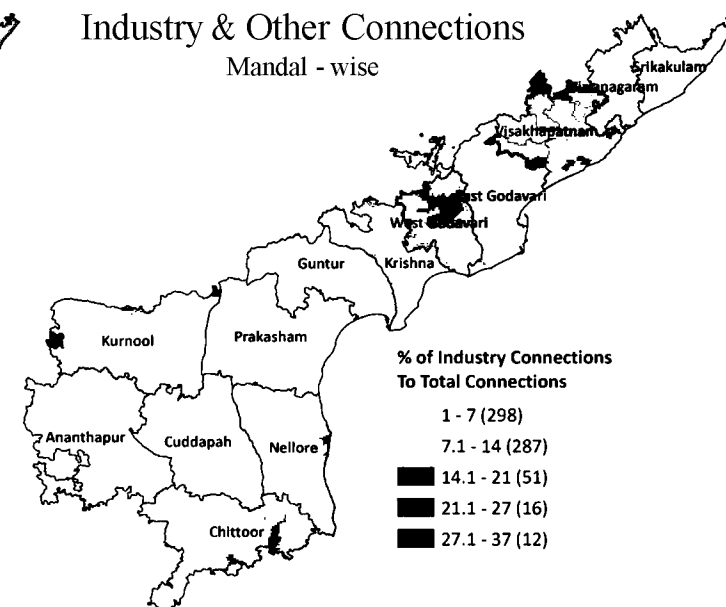
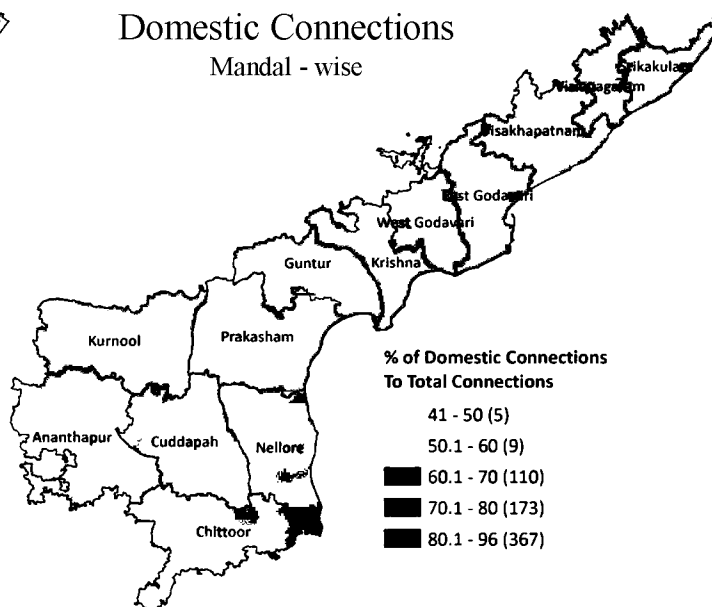
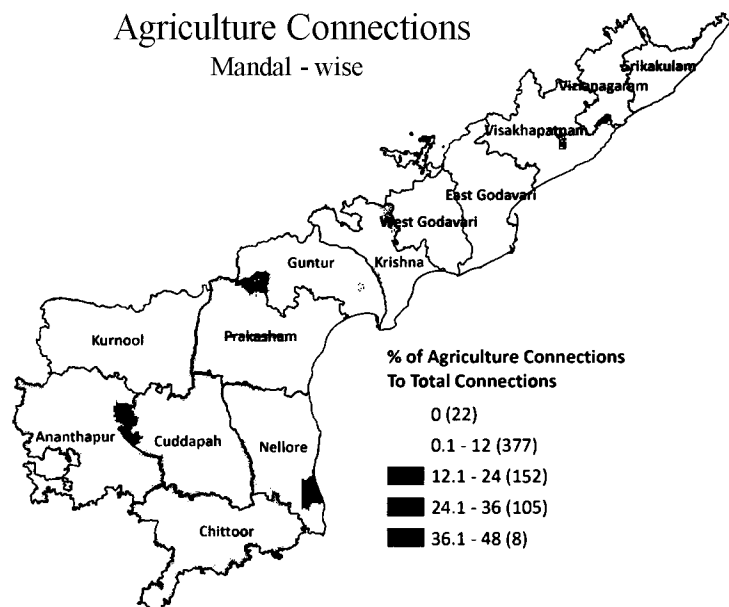

S.No	District	Total Connections	Agriculture Connections	% of Agriculture Connections
1	Chittoor	13,92,910	2,63,742	18.9
2	Anantpur	10,70,153	1,63,483	15.3
3	Cuddapah	7,51,653	1,05,375	14.0
4	Nellore	10,10,859	1,16,290	11.5
5	Prakasa	9,55,658	97,199	10.2
6	Kurnool	8,80,707	84,234	9.6
7	Visakhapatna	1,64,589	10,175	6.2
8	Krishna	12,82,754	73,942	5.8
9	Guntur	13,28,521	61,806	4.7
10	Vizianagara	6,23,052	26,659	4.3
11	East Godavari	13,95,444	42,454	3.0
12	Srikakula	6,43,521	17,466	2.7
13	West Godavari	11,57,264	12,998	1.1
Andhra Pradesh		1,26,57,085	10,75,823	8.5

S.No	District	Total Connections	Domestic Connections	% of Domestic Connections
1	Srikakula	6,43,521	5,75,496	89.4
2	Vizianagara	6,23,052	5,43,072	87.2
3	Guntur	13,28,521	11,39,204	85.7
4	East Godavari	13,95,444	11,95,558	85.7
5	Visakhapatna	1,64,589	1,39,411	84.7
6	Krishna	12,82,754	10,71,588	83.5
7	Prakasa	9,55,658	7,94,902	83.2
8	West Godavari	11,57,264	9,48,322	81.9
9	Kurnool	8,80,707	7,10,814	80.7
10	Cuddapah	7,51,653	5,83,068	77.6
11	Nellore	10,10,859	7,72,223	76.4
12	Anantpur	10,70,153	8,12,781	75.9
13	Chittoor	13,92,910	9,97,152	71.6
Andhra Pradesh		1,26,57,085	1,02,83,591	81.2

S.No	District	Total Connections	Industry & Other Connections	% of Industry & Other Connections
1	West Godavari	11,57,264	1,95,944	16.9
2	Nellore	10,10,859	1,22,346	12.1
3	East Godavari	13,95,444	1,57,432	11.3
4	Krishna	12,82,754	1,37,224	10.7
5	Kurnool	8,80,707	85,659	9.7
6	Guntur	13,28,521	1,27,511	9.6
7	Chittoor	13,92,910	1,32,016	9.5
8	Visakhapatnam	1,64,589	15,003	9.1
9	Anantpur	10,70,153	93,889	8.8
10	Vizianagaram	6,23,052	53,321	8.6
11	Cuddapah	7,51,653	63,210	8.4
12	Srikakulam	6,43,521	50,559	7.9
13	Prakasam	9,55,658	63,557	6.7
Andhra Pradesh		1,26,57,085	12,97,671	10.3

Per Capita Power Consumption (KWH)

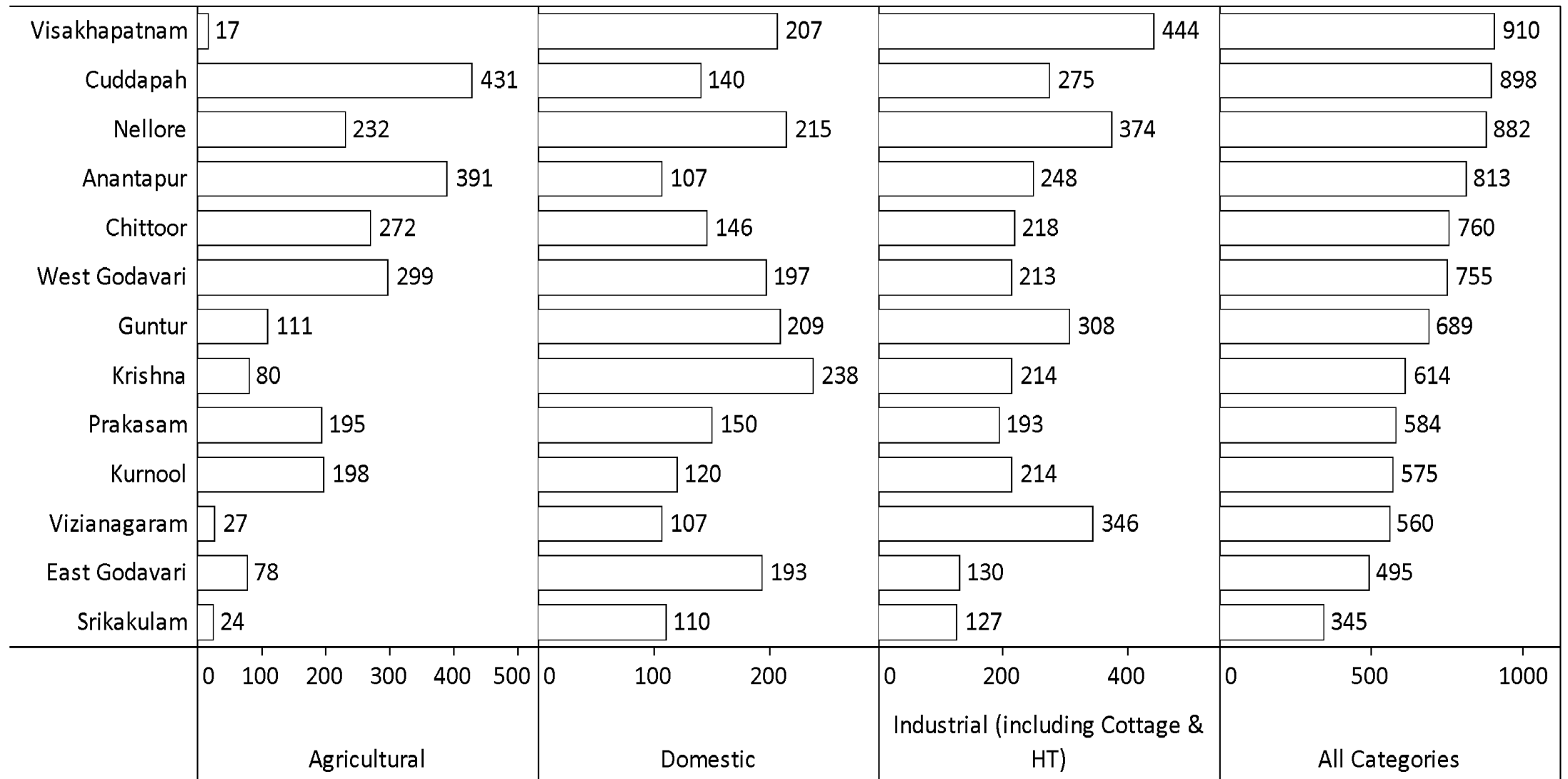

National Highways and R & B Roads

National Highway (Kilometers)

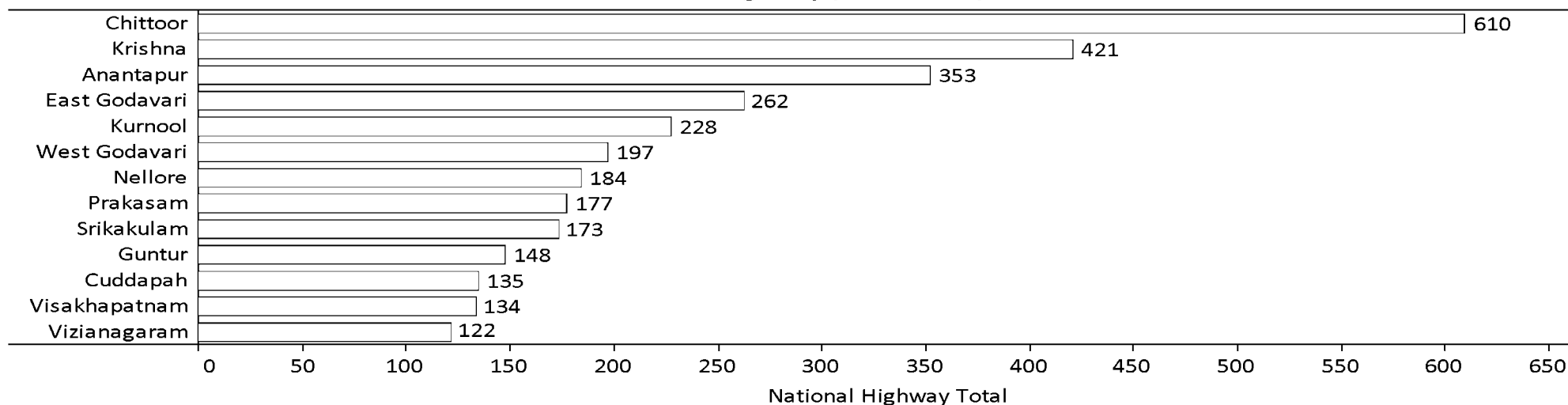

Category Wise R & B Roads (Kilometers)

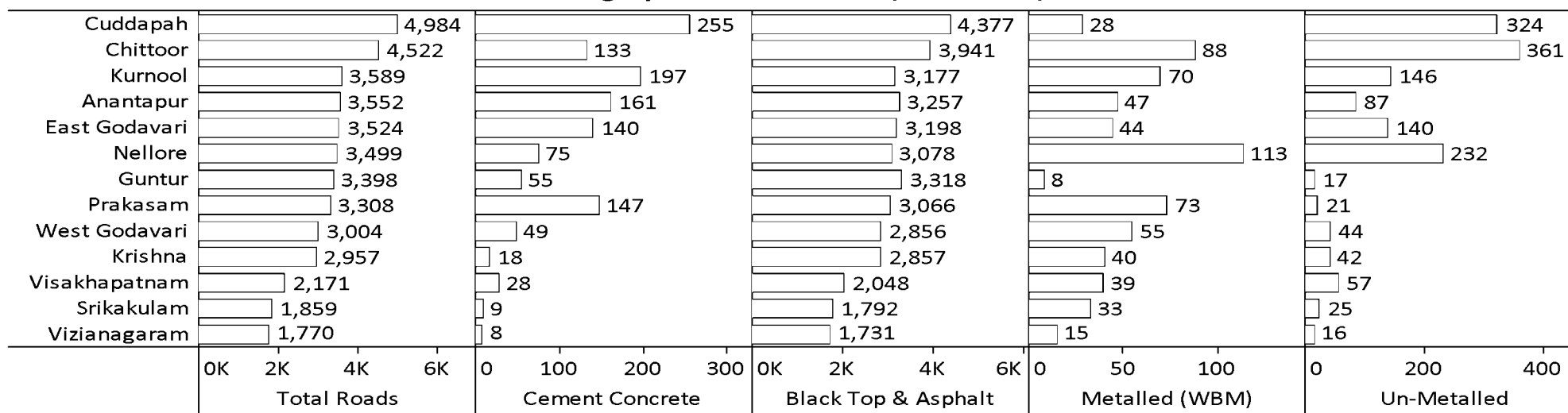

Panchayat Raj and All Roads

Category Wise Panchayat Raj Roads (Kilometers)

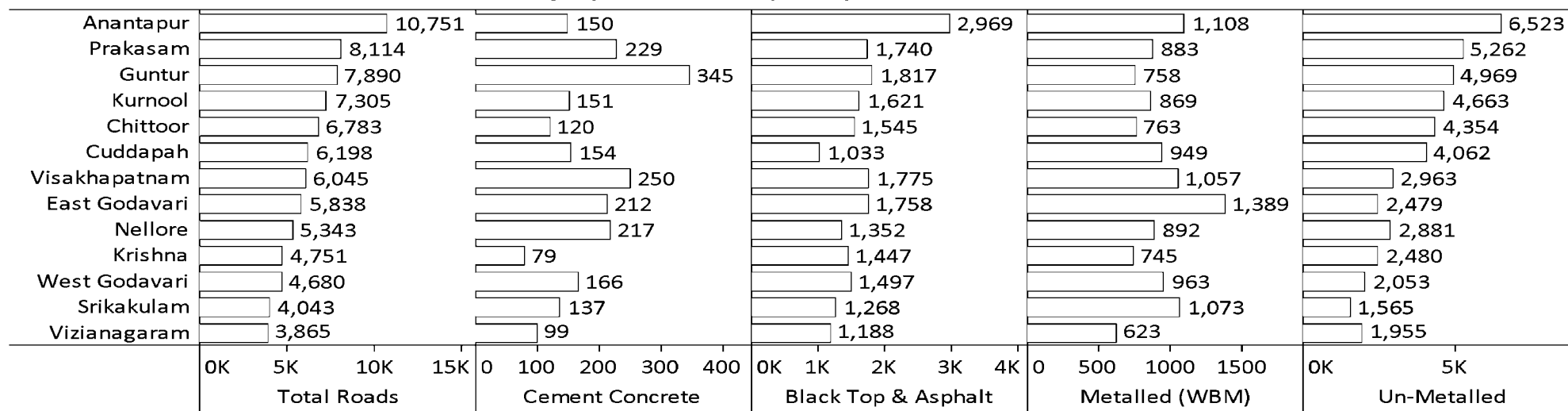

Category Wise All Roads (Kilometers)

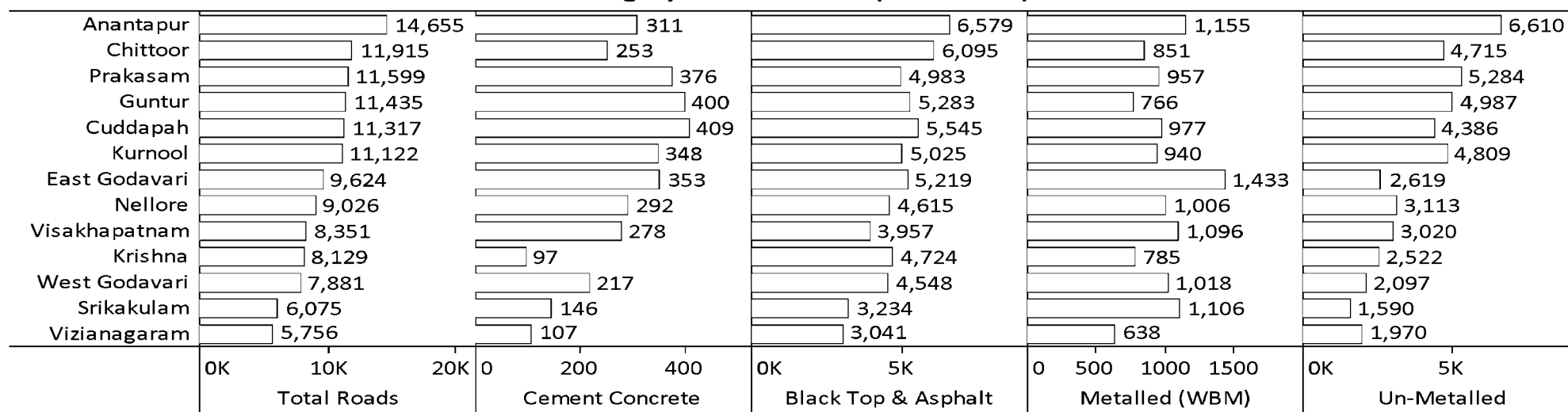

Motor Vehicles

No. of Stage Carriages & Goods Vehicles

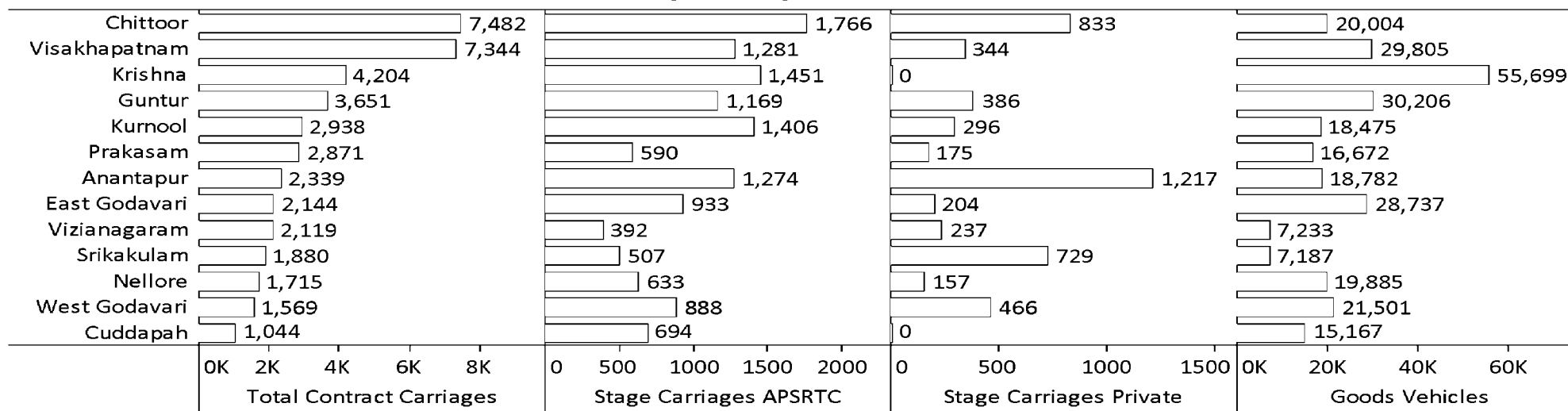

No. of Transport & Non Transport Vehicles

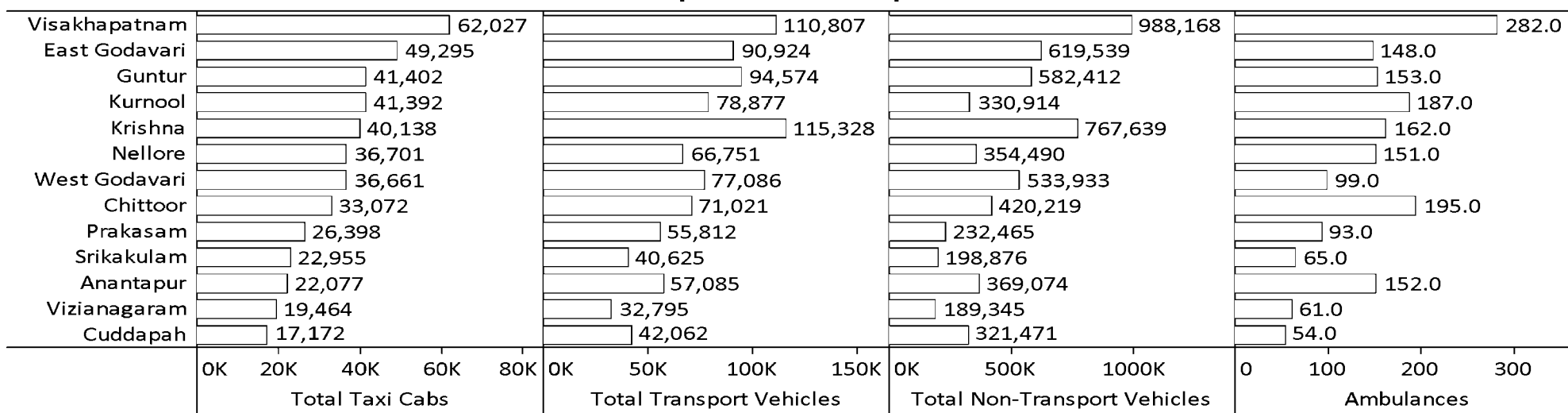

All Scheduled Banks

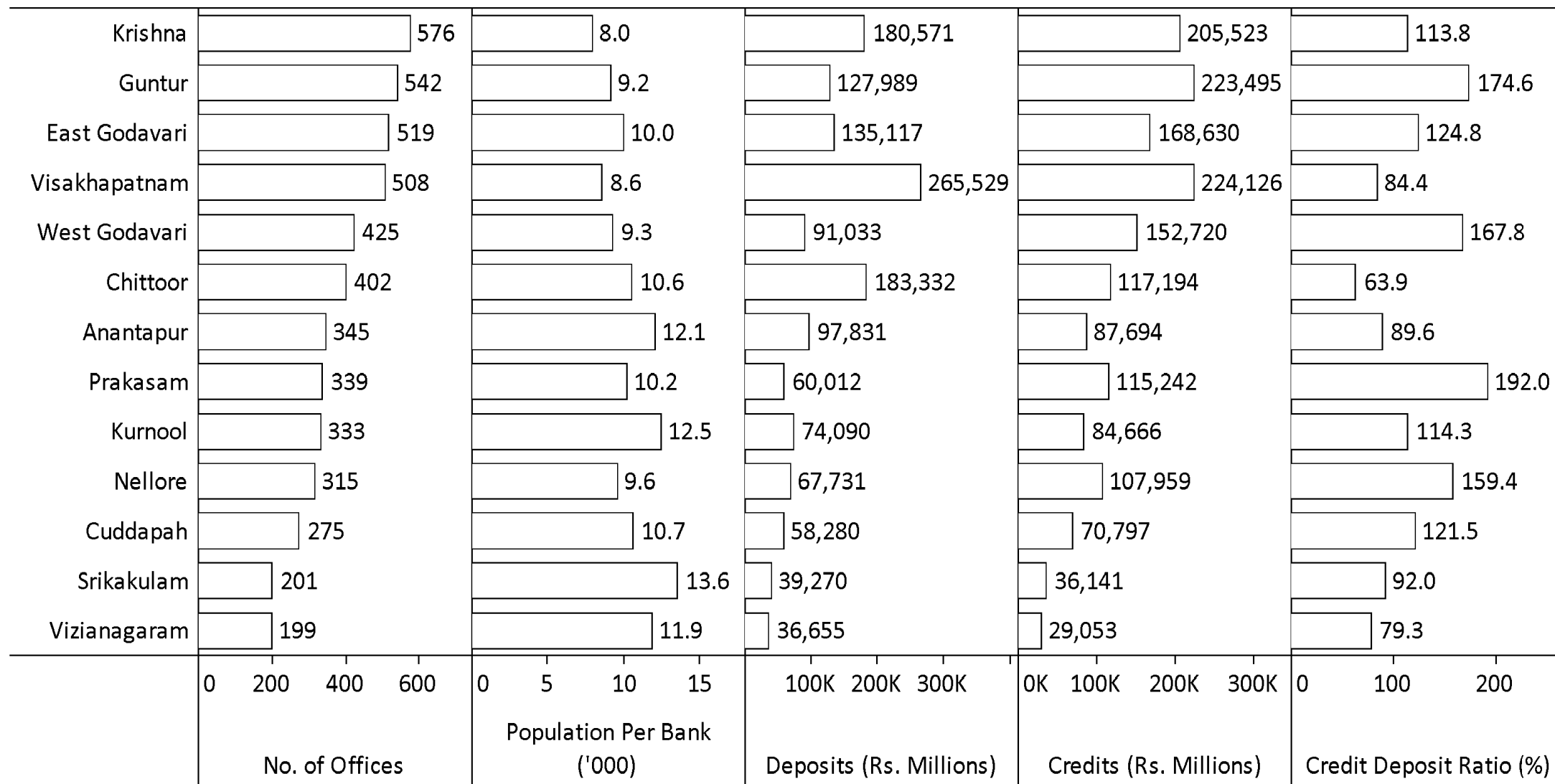

Spatial Distribution of Tourist Locations

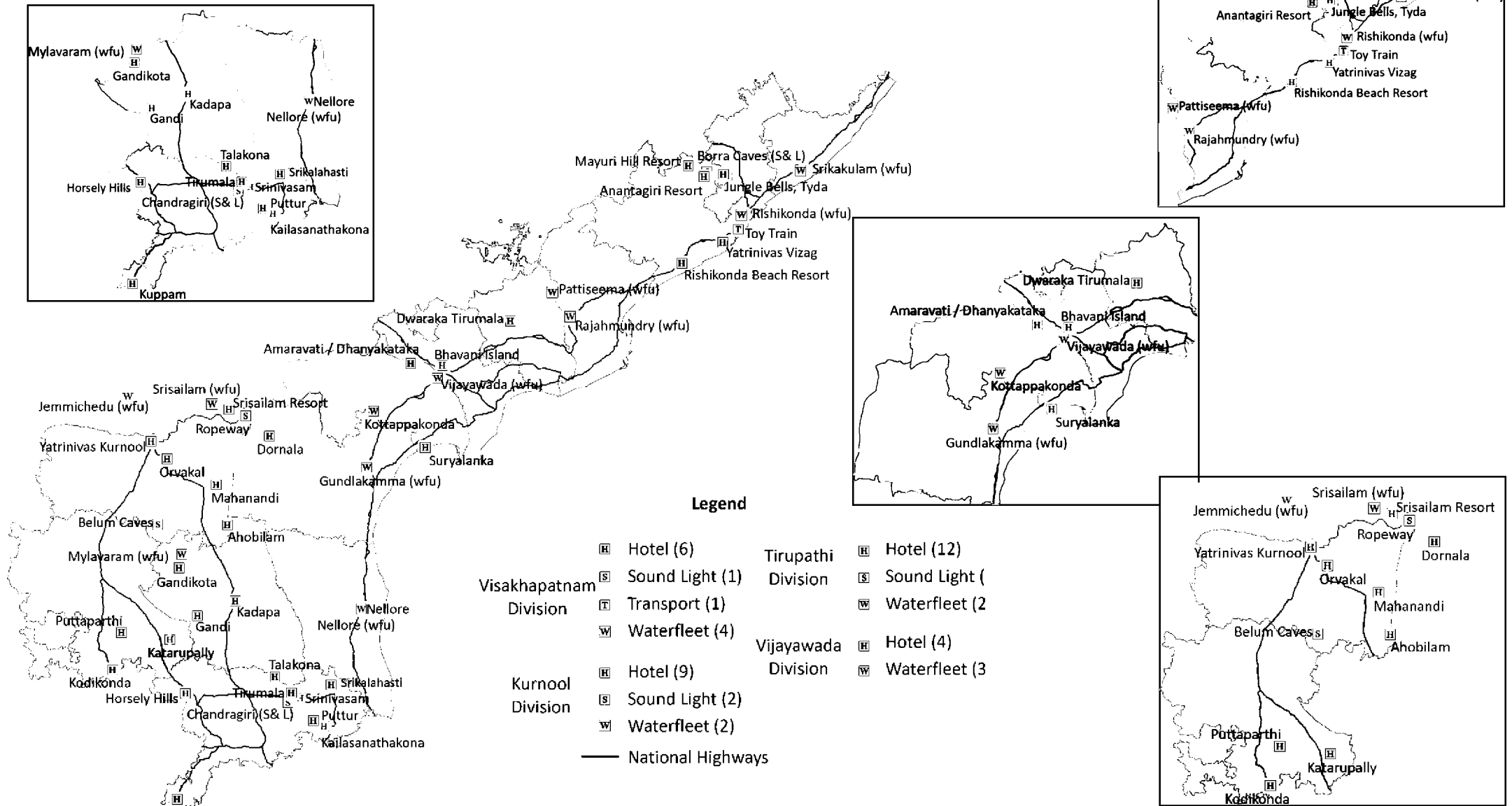

CHAPTER 4
ECONOMY

Gross State Domestic Product (Constant Prices)

- At constant prices, the Gross State Domestic Product (GSDP) of Andhra Pradesh was Rs.2,35,930 crores and India was Rs.55,03,476 crores in 2012-13.
- Between 2004-05 and 2012-13, the average annual GSDP growth of Andhra Pradesh was 7.25% and India was 8.01%. The growth in AP was mainly driven by the industry and services sectors.

District Domestic Product of AP for 2012-13 (Rs.Crores)

District	Agriculture	Industry	Services	Total
Vizianagaram	1,765	1,511	5,450	8,726
Srikakulam	1,854	1,615	5,575	9,044
Cuddapah	2,532	3,168	6,637	12,336
Kurnool	3,142	2,863	8,327	14,332
Nellore	4,441	2,988	7,283	14,712
Chittoor	2,410	4,127	9,490	16,027
Prakasam	4,398	3,727	8,113	16,237
Anantapur	3,519	6,233	9,391	19,143
West Godavari	7,592	2,509	9,947	20,047
Guntur	6,462	3,523	12,168	22,153
East Godavari	6,415	4,665	12,920	24,000
Krishna	7,421	3,873	15,454	26,749
Visakhapatnam	2,648	9,943	19,833	32,423
State	54,599	50,745	130,587	235,930

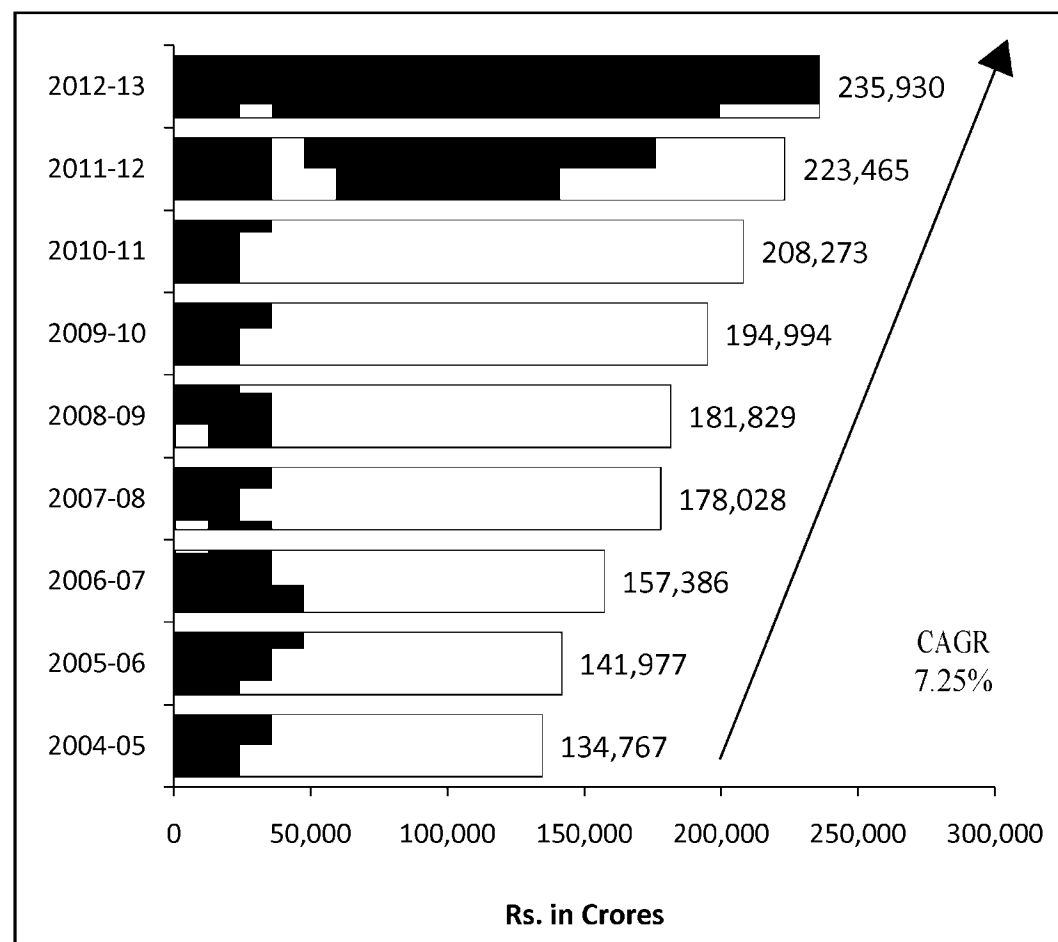

Gross State Domestic Product (Current Prices)

- At current prices, the Gross State Domestic Product (GSDP) of Andhra Pradesh was Rs.4,19,391 crores and India was Rs.94,61,979 crores in 2012-13.
- Between 2004-05 and 2012-13, the average annual GSDP growth of Andhra Pradesh was 15.25% and India was 15.58%. The growth in AP was mainly driven by the industry and services sectors.

District Domestic Product of AP for 2012-13 (Rs.Crores)

District	Agriculture	Industry	Services	Total
Vizianagaram	4,207	2,937	8,604	15,748
Srikakulam	3,965	3,059	8,853	15,877
Cuddapah	5,123	5,847	10,259	21,229
Kurnool	6,776	5,678	13,051	25,505
Nellore	7,917	5,823	11,789	25,529
Prakasam	10,006	7,451	12,509	29,966
Chittoor	7,306	7,868	15,185	30,359
Anantapur	7,329	12,192	14,966	34,487
West Godavari	14,593	4,667	15,854	35,114
Guntur	15,082	6,925	19,339	41,346
East Godavari	12,684	8,956	22,120	43,759
Krishna	14,020	7,562	24,436	46,018
Visakhapatnam	5,485	17,598	31,372	54,454
State	114,492	96,563	208,336	419,391

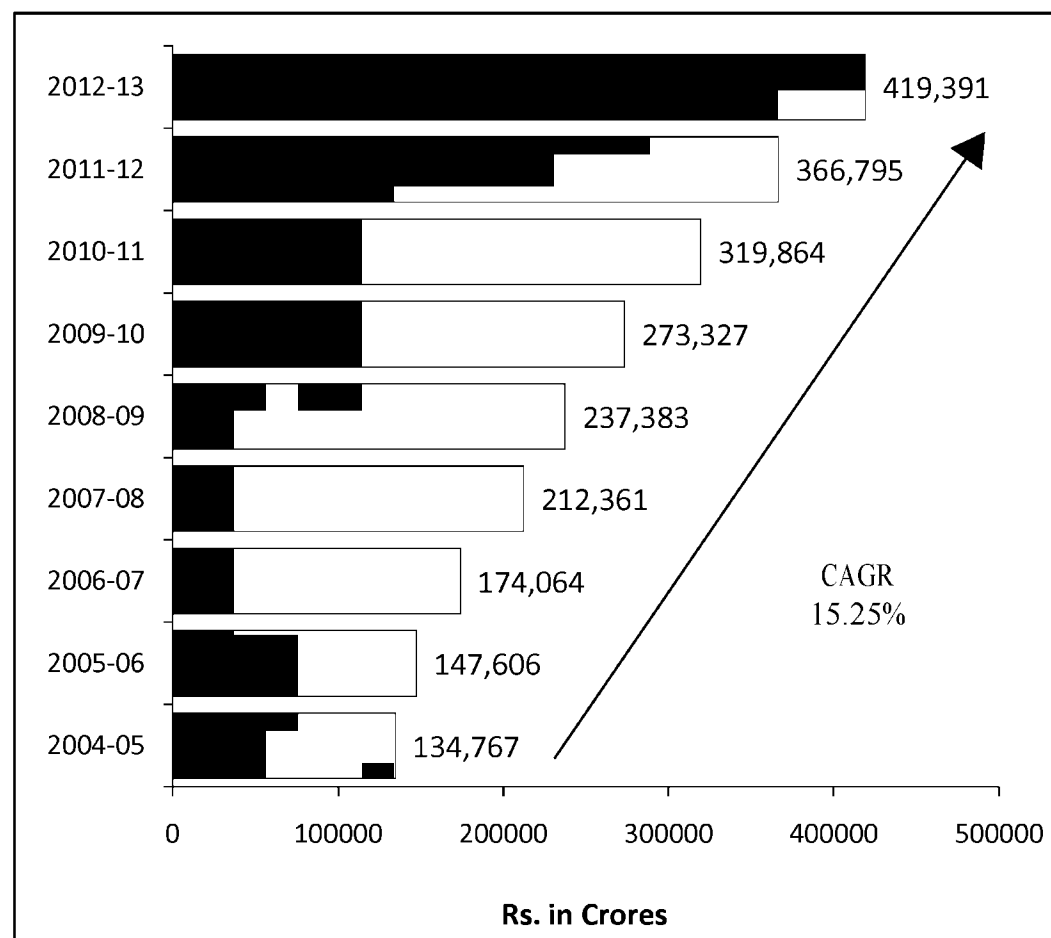

% Distribution of GSDP (Constant Prices)

- In 2012-13, the services sector at Rs.1,30,587 crores, contributed 55.3% to the GSDP (at constant prices). It is followed by agriculture sector, contributing 23.1% (Rs. 50,745 crores) and the industry sector's contribution of 21.5% (Rs. 50,745 crores).
- The services sector had fastest growth of 9.03% followed by industry sector (7.19%) and agriculture sector (3.89%) between 2004-05 and 2012-13.



District & Sector Wise GSDP for 2012-13 (Rs.Crores)

	District	Districts													
		Srikakulam	Vizianagaram	Vizag	East Godavari	West Godavari	Krishna	Guntur	Prakasam	Nellore	Chittoor	Cuddapah	Anantapur	Kurnool	
Agriculture	Agriculture	1143	1023	1013	2510	2843	2441	4014	2262	1710	1497	1805	2481	2161	
	Livestock	387	464	690	2401	1536	1717	1655	1374	620	676	513	878	696	
	Forestry	103	155	314	317	166	138	164	226	119	229	193	145	182	
	Fishery	221	123	631	1187	3046	3125	630	536	1992	8	20	15	104	
Industry	Mining	126	22	225	667	56	111	125	693	37	72	486	2776	296	
	Power, Gas & Water supply	127	133	508	403	392	714	457	257	368	504	232	386	338	
	Construction	604	590	2255	1252	794	1575	1597	1412	1196	1330	1003	1167	1227	
	Manufacturing - Registered	513	528	6434	905	854	764	1033	965	911	1694	608	735	564	
	Manufacturing - Un Registered	245	238	520	1437	413	710	311	399	476	528	839	1169	438	
Services	Trade & Hotel	1211	1243	6960	3389	2553	3044	2832	2430	1735	2086	1777	2663	1906	
	Railways	60	80	235	62	53	231	93	42	78	99	30	176	41	
	Transport & Storage	562	412	2646	1665	1181	1969	1435	807	786	965	595	648	891	
	Communication	579	628	1214	1367	985	1510	1110	679	752	1026	647	937	964	
	Banking & Insurance	828	811	1976	2023	1643	2258	2036	1302	1221	1524	1067	1314	1267	
	Real Estate & Business	943	831	3779	1818	1431	3411	1899	1176	1060	1399	953	1302	1225	
	Public Administration	298	354	1248	502	383	989	725	376	437	649	373	741	412	
	Other Service	1094	1091	1774	2095	1718	2041	2037	1300	1215	1742	1195	1610	1619	

% Distribution of GSDP (Current Prices)

- In 2012-13, the services sector at Rs.2,08,336 crores, contributed 49.7% to the GSDP (at current prices). It is followed by agriculture sector, contributing 27.3% (Rs.1,14,492 crores) and the industry sector's contribution of 23.0% (Rs. 96,563 crores).
- The industry sector had fastest growth of 16.16% followed by services sector (15.58%) and agriculture sector (13.97%) between 2004-05 and 2012-13.



District & Sector Wise GSDP for 2012-13 (Rs.Crores)

Sector	District	Srikakulam	Vizianagaram	Vizag	East Godavari	West Godavari	Krishna	Guntur	Prakasam	Nellore	Chittoor	Cuddapah	Anantapur	Kurnool
	Agriculture	Agriculture	2631	2390	2452	6092	7455	5925	10490	5844	4221	3534	3756	4810
Livestock		803	1356	1492	4522	3287	3847	3563	3179	1333	3317	971	2227	1465
Forestry		191	290	595	595	308	257	307	427	225	433	367	272	343
Fishery		340	171	947	1475	3542	3991	723	557	2138	22	28	20	135
Industry	Mining	243	48	464	1577	95	210	215	1435	63	148	754	5742	569
	Power, Gas & Water supply	247	259	987	783	762	1386	887	499	714	979	451	749	656
	Construction	1422	1389	5306	2947	1869	3705	3759	3322	2815	3130	2360	2745	2887
	Manufacturing - Registered	771	876	10041	1439	1307	1171	1587	1580	1500	2800	993	1158	892
	Manufacturing - Un Registered	376	366	799	2210	635	1091	478	614	731	811	1290	1797	674
Services	Trade & Hotel	2029	2142	10459	7542	4545	4982	4839	3714	3333	3797	2788	4592	3240
	Railways	83	110	324	85	73	320	128	58	107	137	42	243	57
	Transport & Storage	997	728	4729	3009	2069	3488	2543	1423	1377	1719	1040	1141	1561
	Communication	268	292	563	634	457	701	515	315	349	476	300	435	448
	Banking & Insurance	886	868	2114	2165	1758	2416	2178	1393	1306	1630	1142	1407	1356
	Real Estate & Business	1880	1656	7353	3622	2852	6664	3772	2346	2111	2788	1898	2593	2433
	Public Administration	558	664	2340	941	719	1854	1359	706	818	1216	699	1388	773
Other Service	2152	2145	3488	4122	3380	4012	4005	2554	2388	3422	2349	3167	3184	

Sector Wise GSDP (Constant Prices)

Sector Wise GSDP (Rs.Crores)

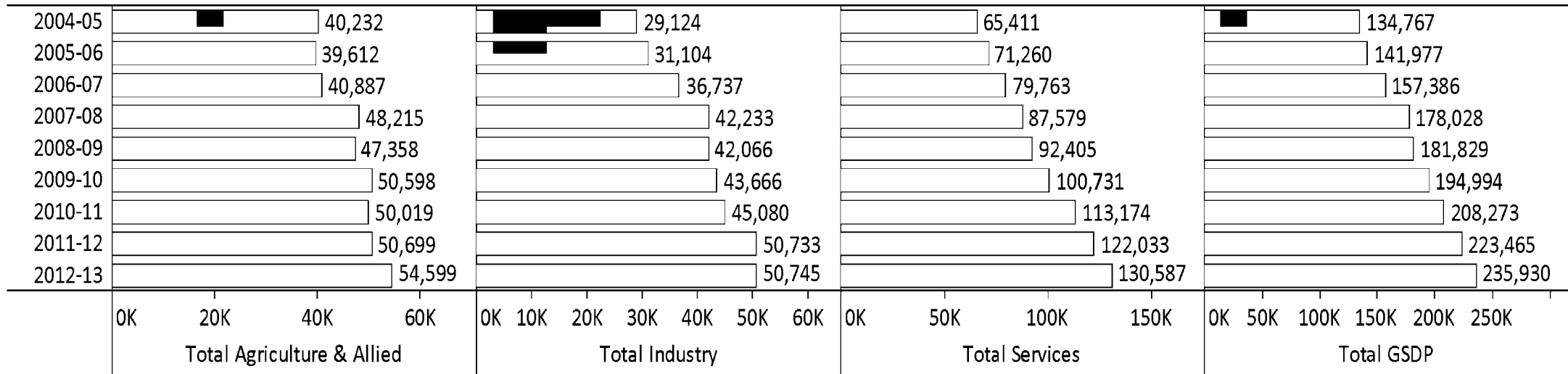

% of Sector Wise GSDP

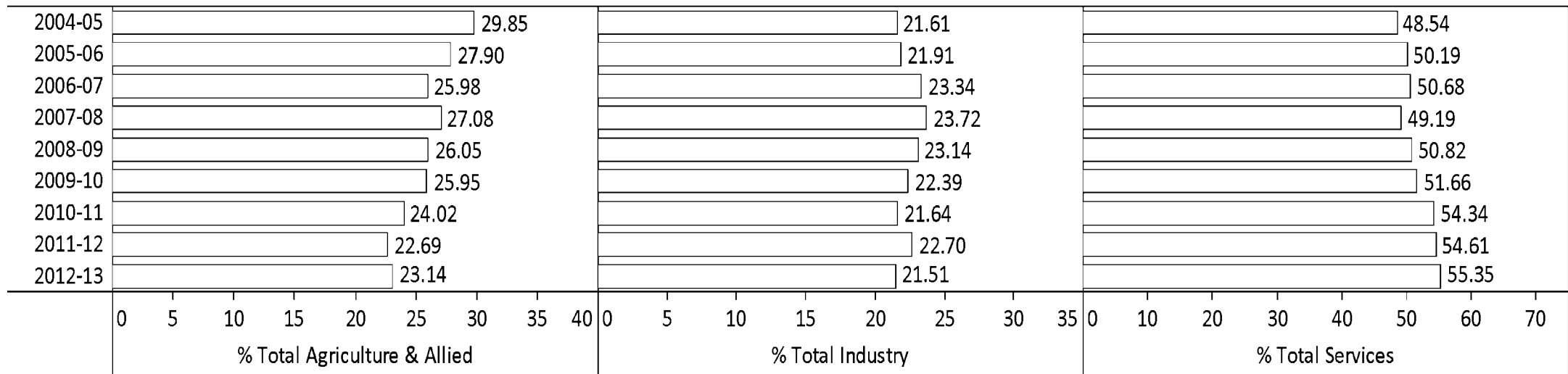

Sector Wise GSDP (Current Prices)

Sector Wise GSDP (Rs.Crores)

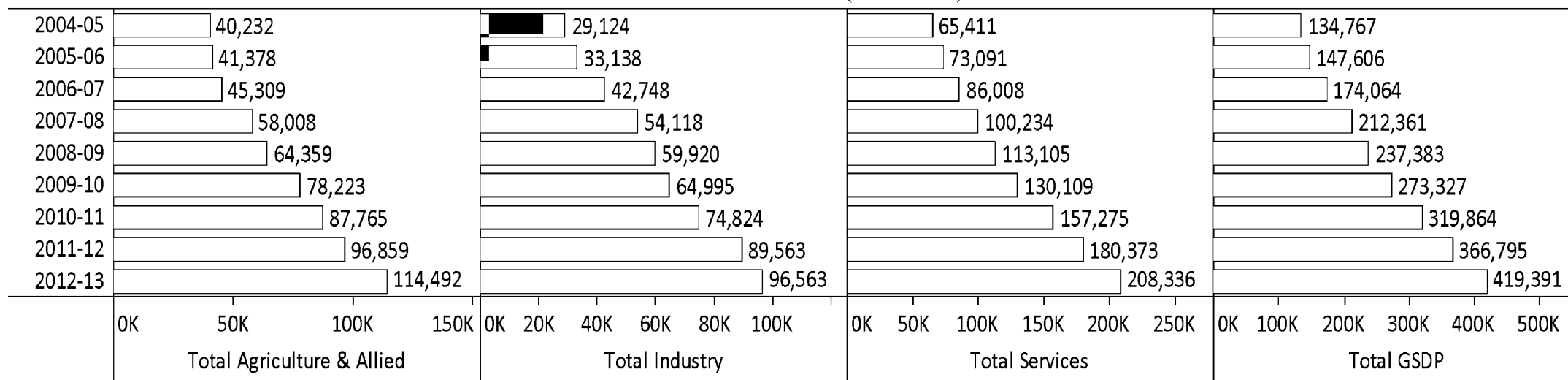

% of Sector Wise GSDP

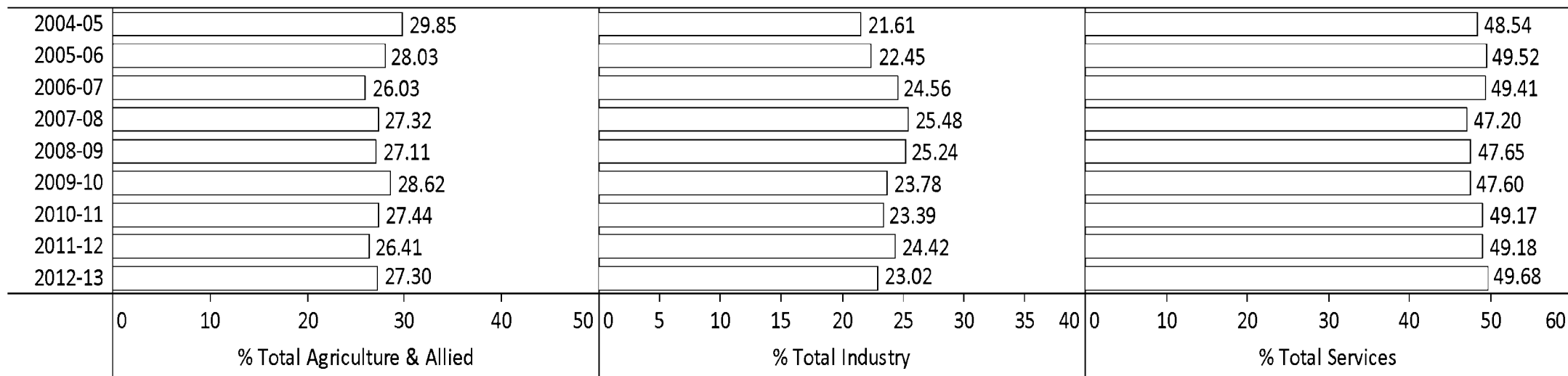

Agriculture Subsector Wise GSDP (Constant Prices)

Agriculture Subsector Wise GSDP (Rs.Crores)

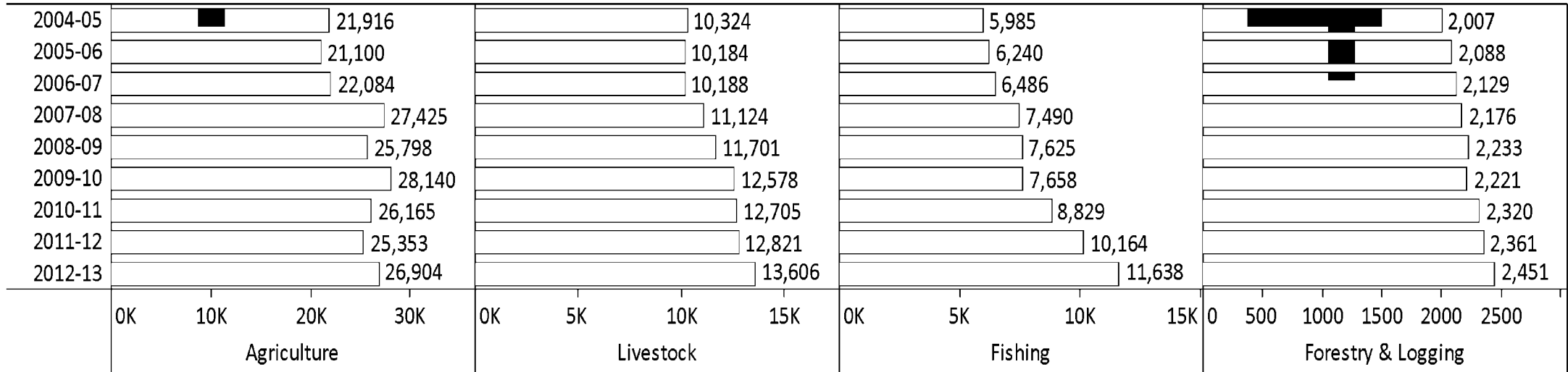

% of Agriculture Subsector Wise GSDP

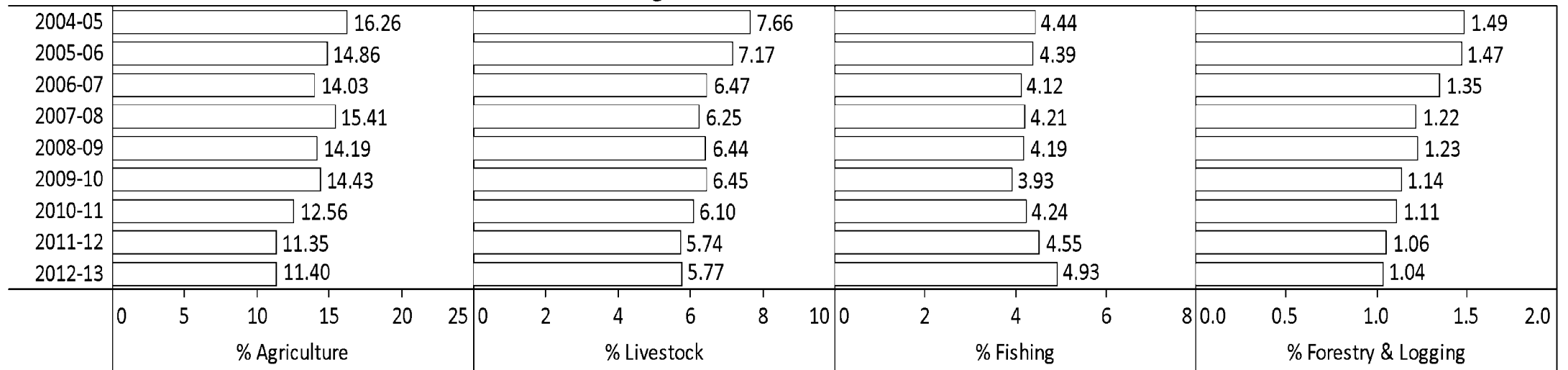

Agriculture Subsector Wise GSDP (Current Prices)

Agriculture Subsector Wise GSDP (Rs.Crores)

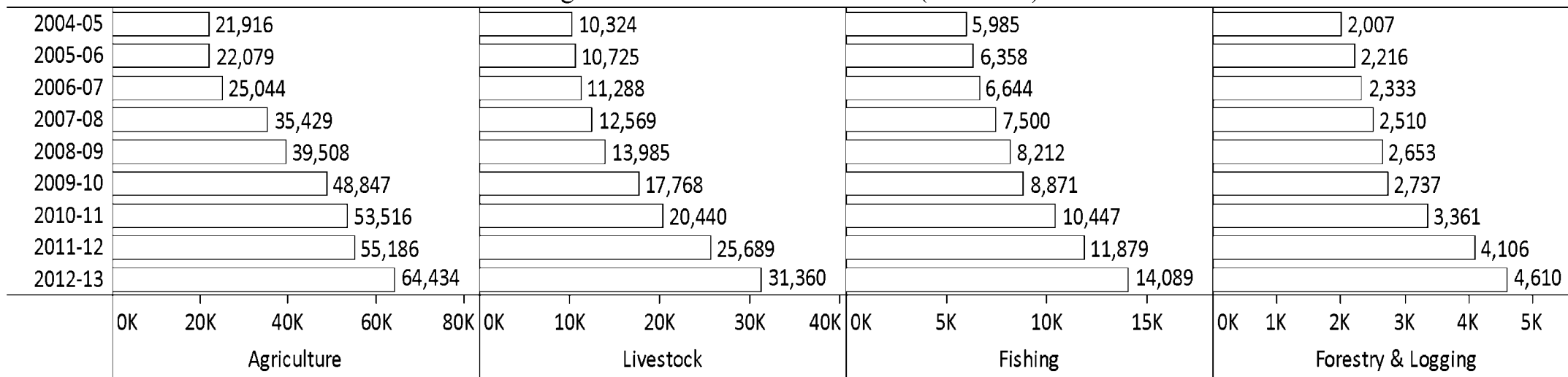

% of Agriculture Subsector Wise GSDP

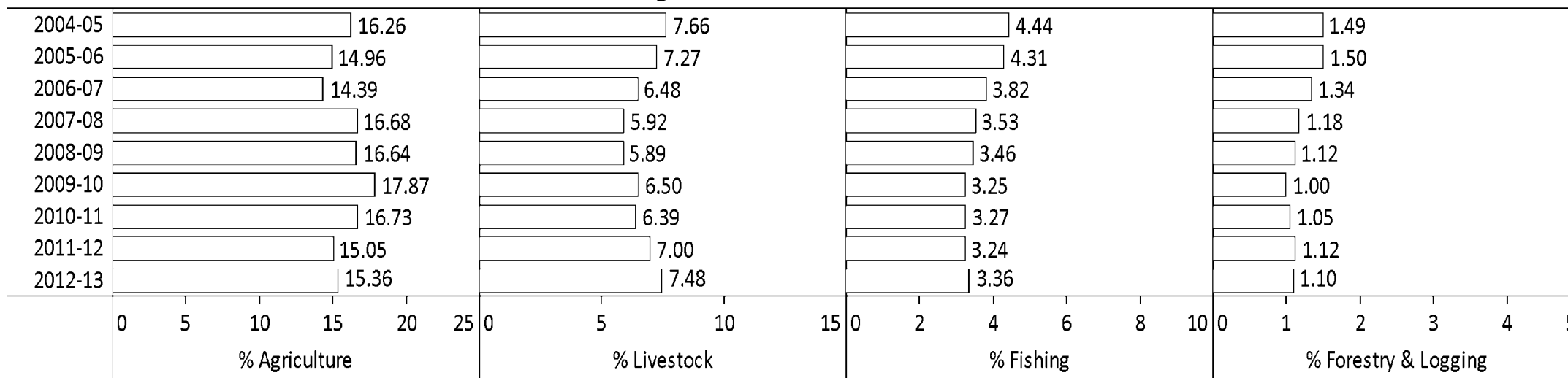

Industry Subsector Wise GSDP (Constant Prices)

Industry Subsector Wise GSDP (Rs.Crores)

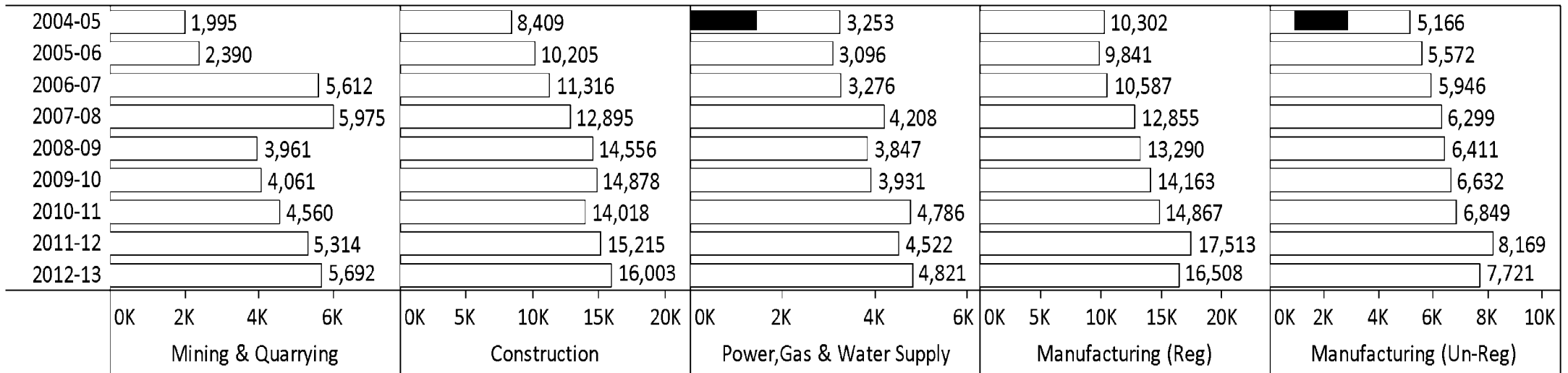

% of Industry Subsector Wise GSDP

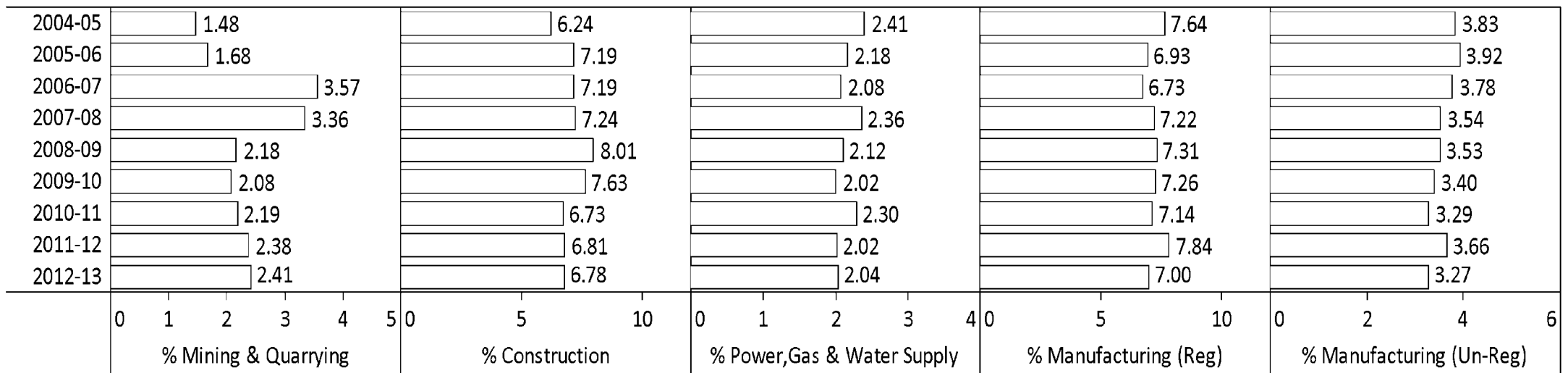

Industry Subsector Wise GSDP (Current Prices)

Industry Subsector Wise GSDP (Rs.Crores)

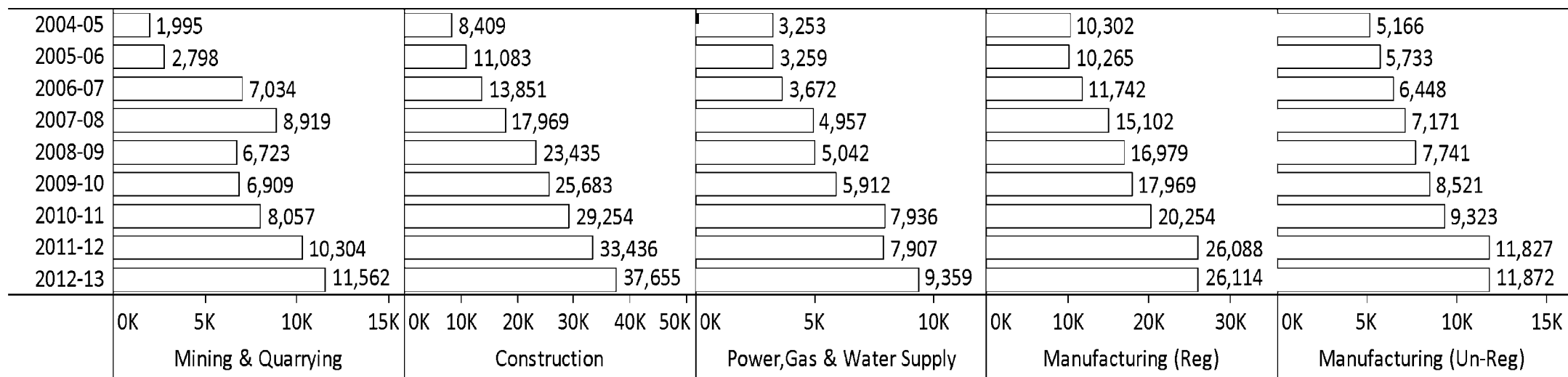

% of Industry Subsector Wise GSDP

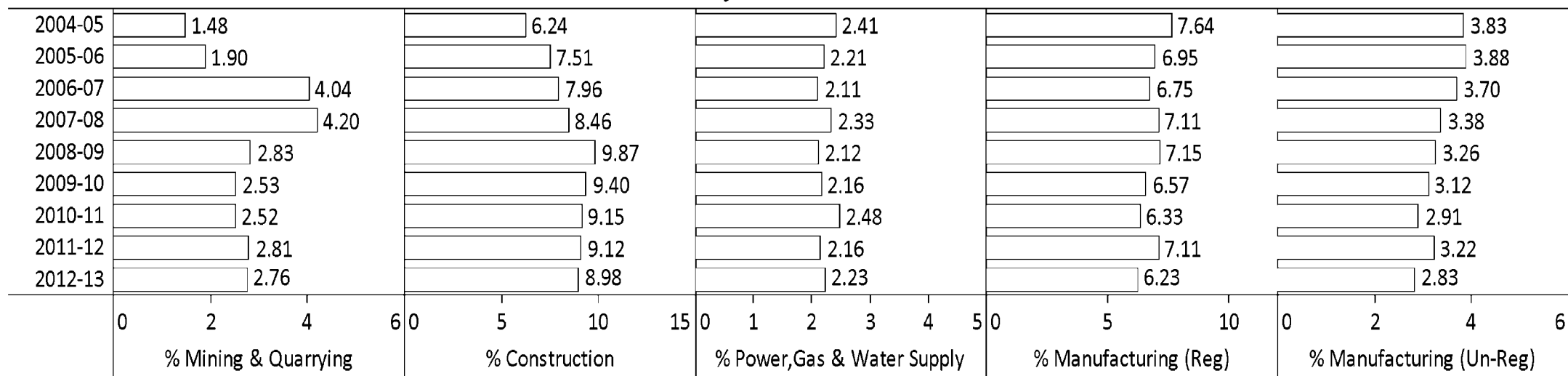

Services Subsector Wise GSDP (Constant Prices)

Services Subsector Wise GSDP (Rs.Crores)

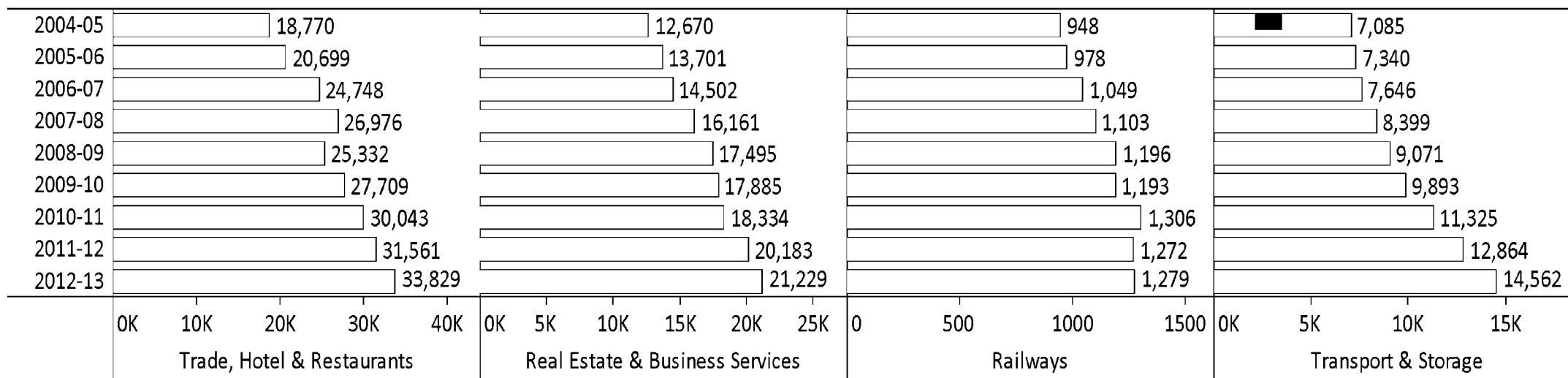

% of Services Subsector Wise GSDP



Services Subsector Wise GSDP (Constant Prices)

Services Subsector Wise GSDP (Rs.Crores)

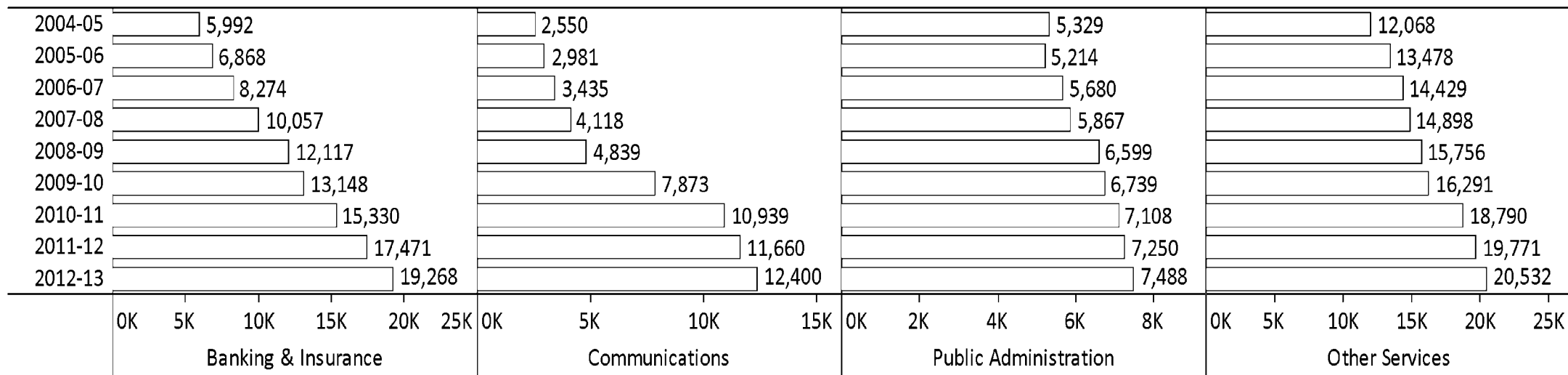

% of Services Subsector Wise GSDP

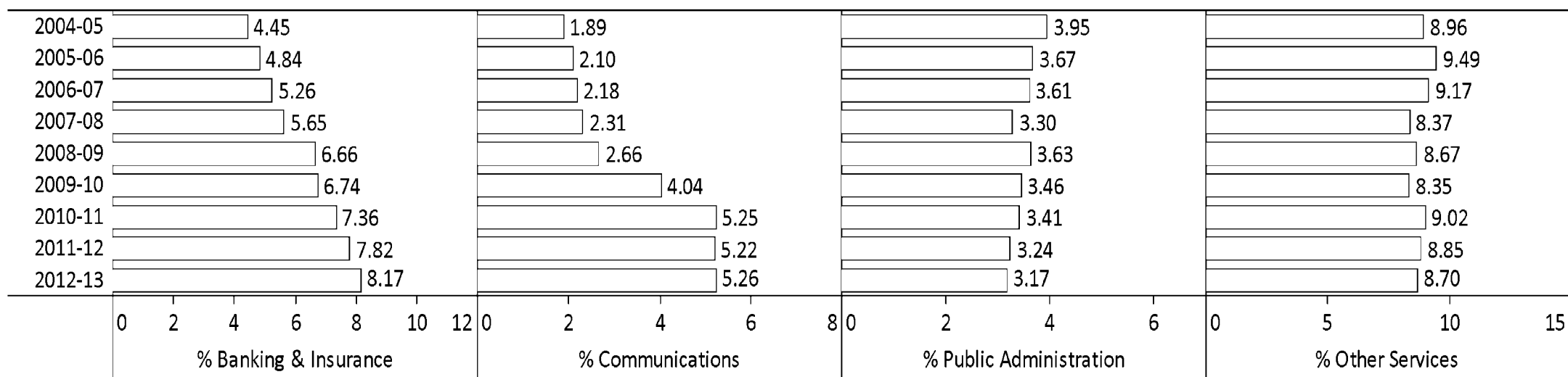

Services Subsector Wise GSDP (Current Prices)

Services Subsector Wise GSDP (Rs.Crores)

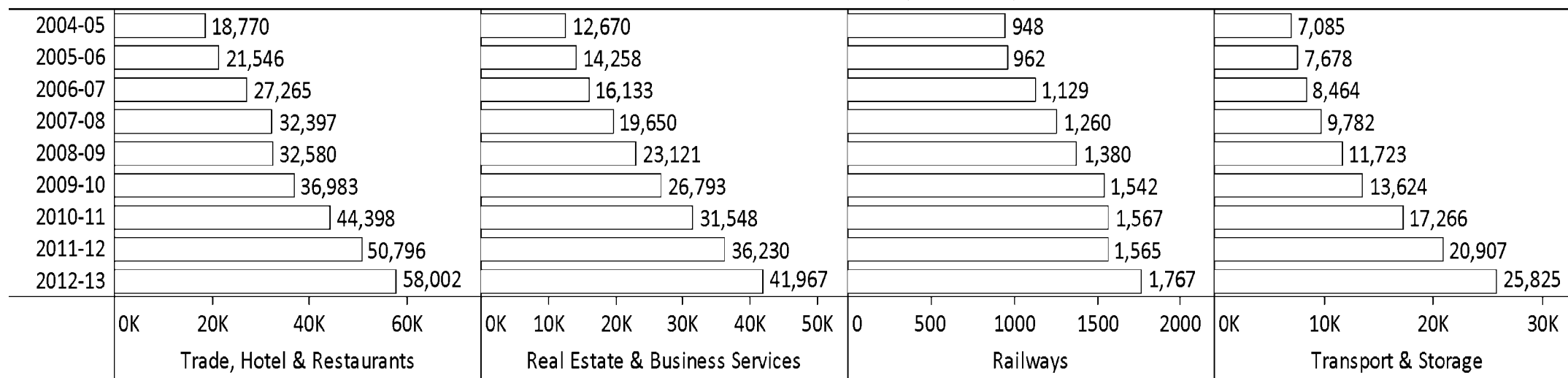

% of Services Subsector Wise GSDP



Services Subsector GSDP (Current Prices)

Services Subsector Wise GSDP (Rs.Crores)

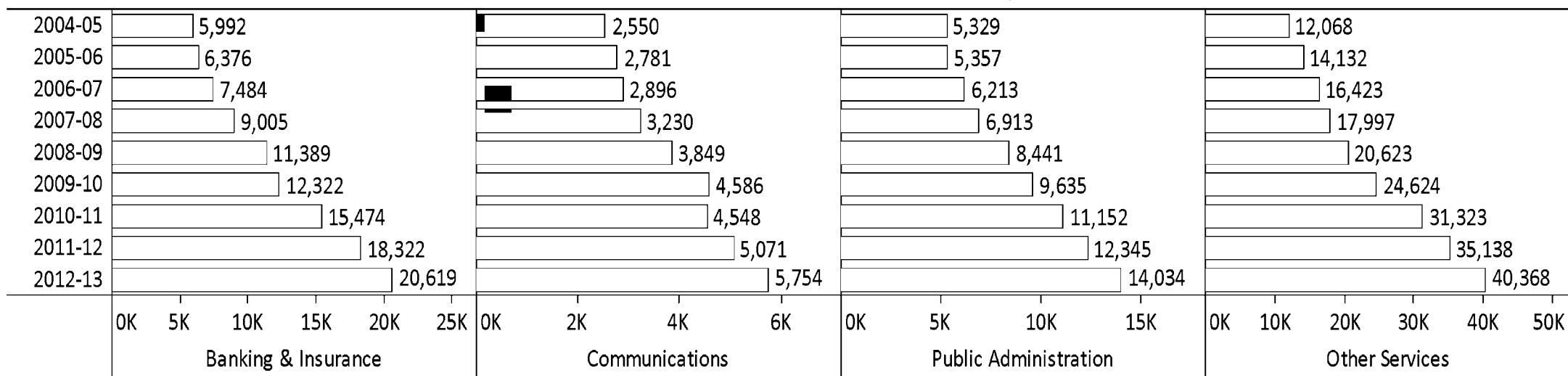

% of Services Subsector Wise GSDP

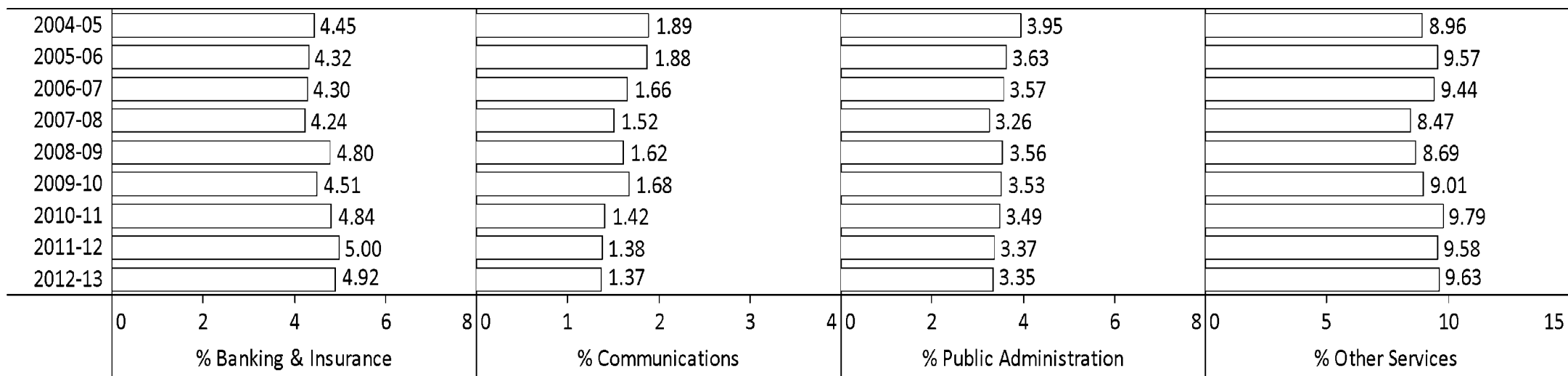

% Distribution of Subsector Wise GSDP By District

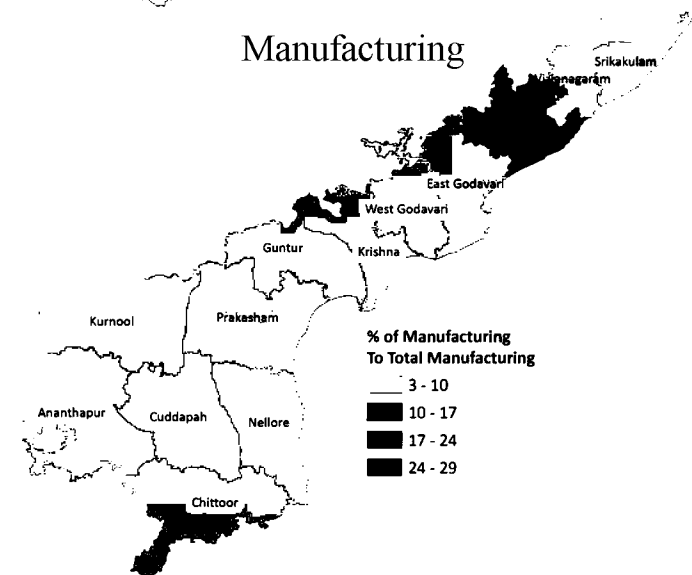
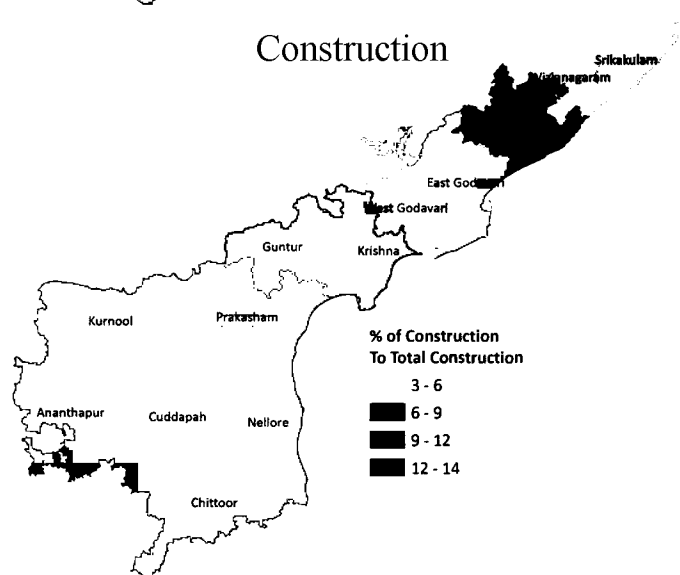
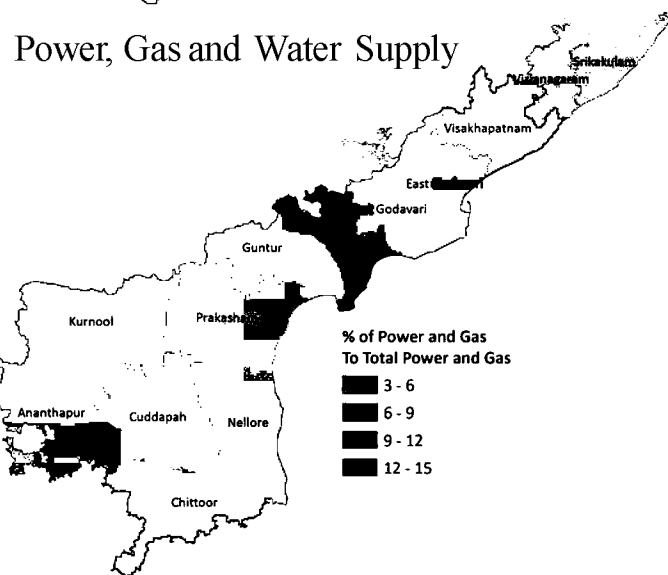
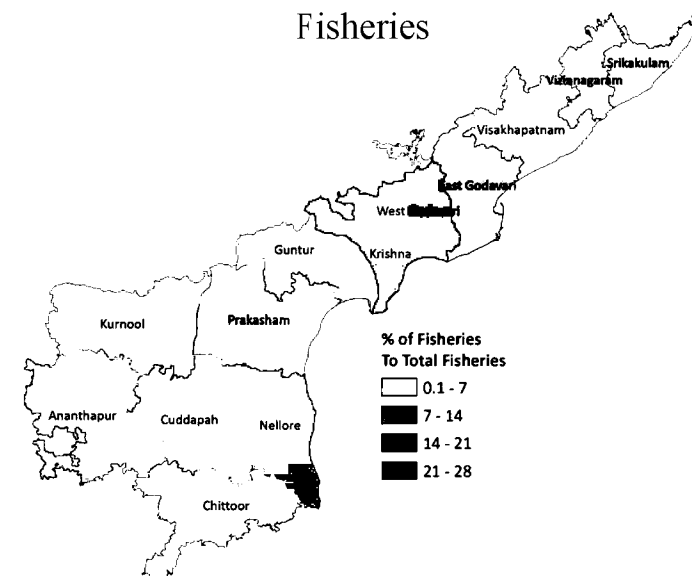
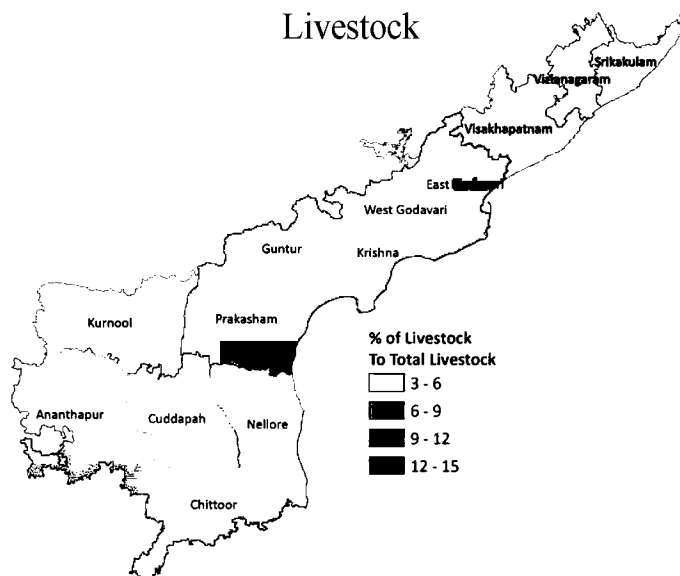
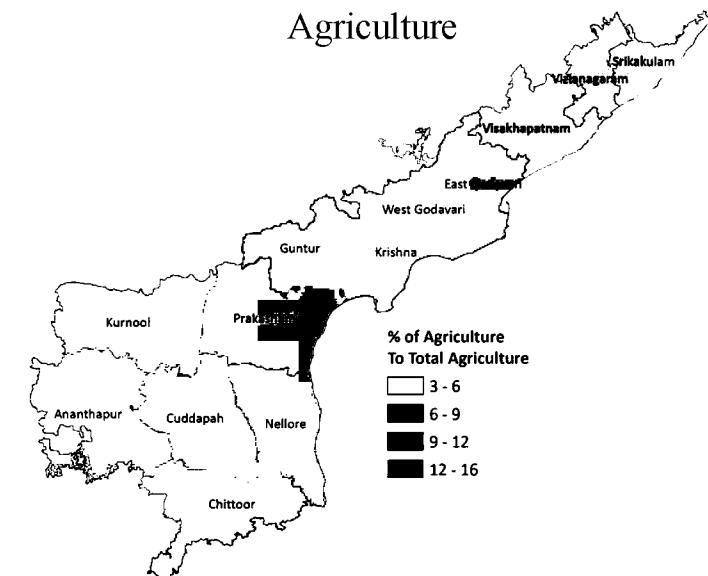

% Distribution of Subsector Wise GSDP By District

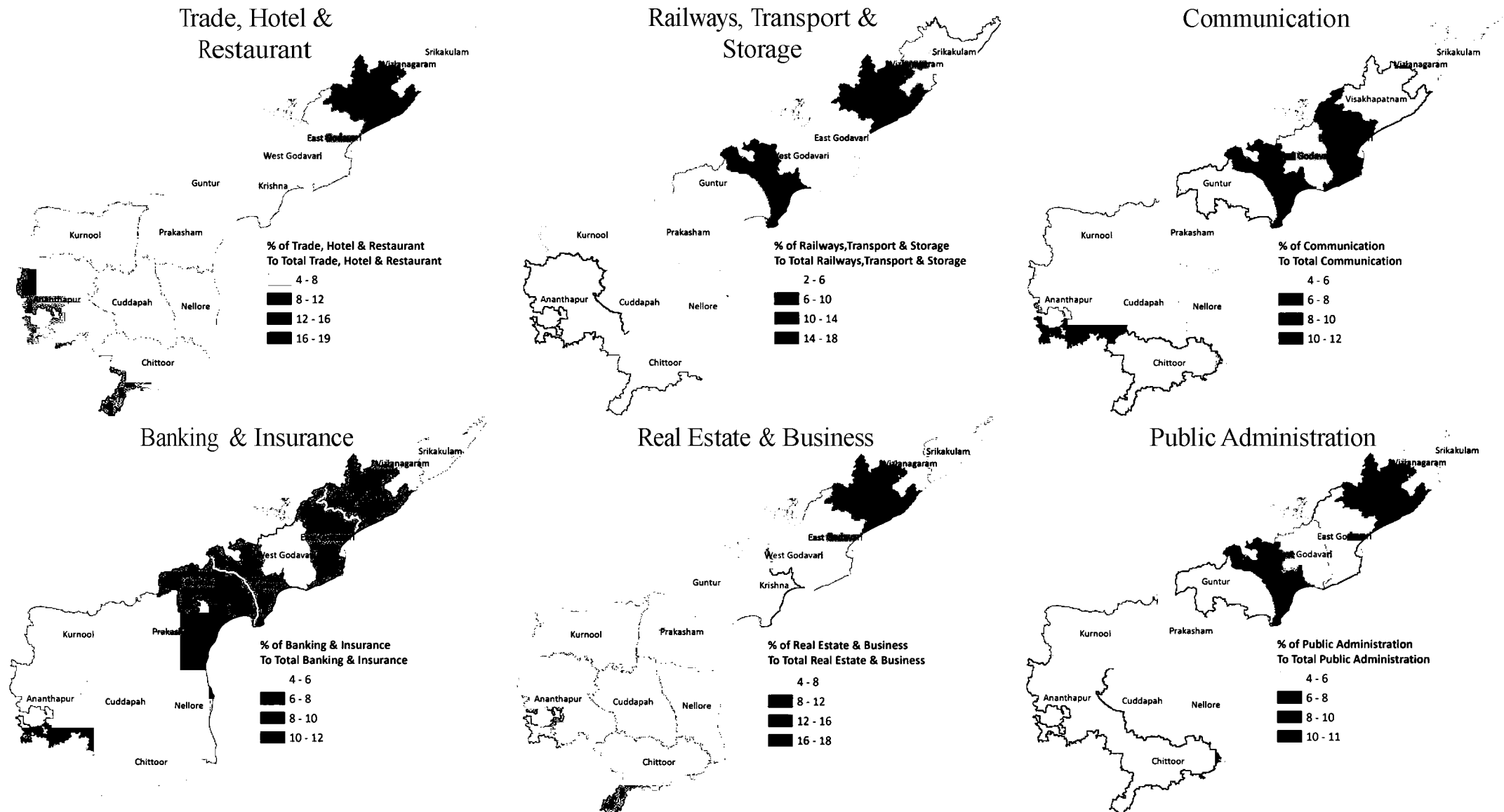

Sector Wise DDP (Constant Prices)

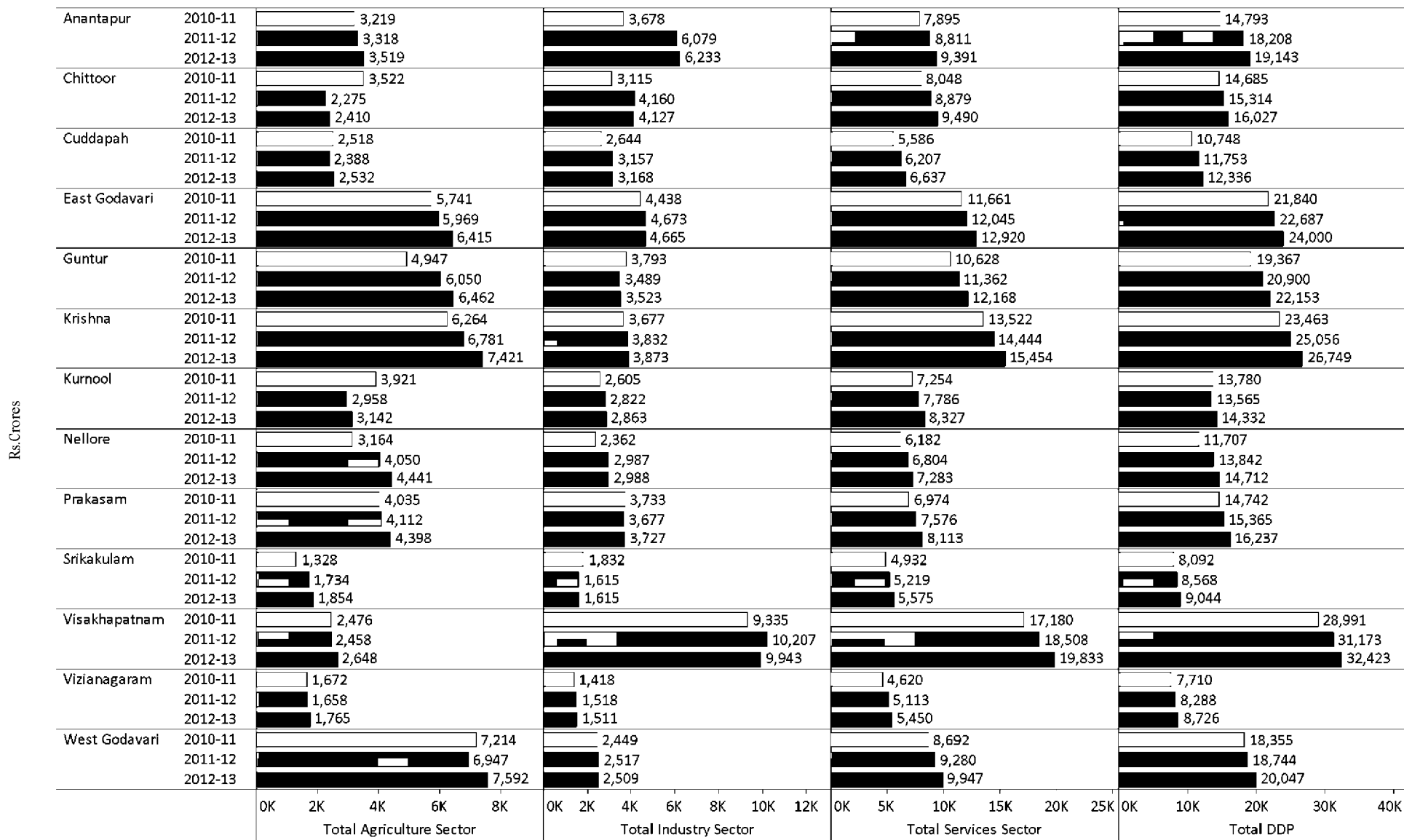

Sector Wise DDP (Current Prices)

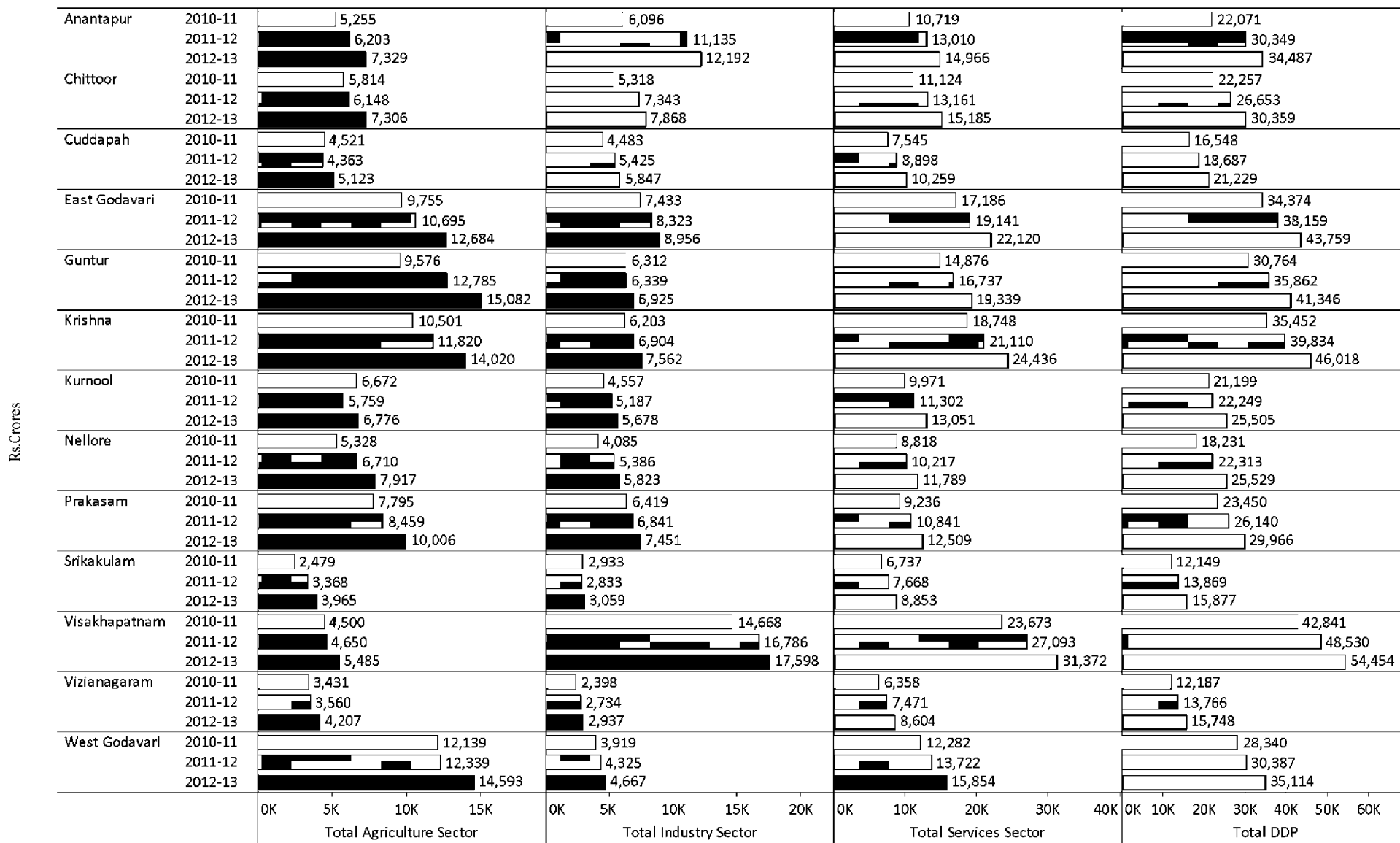

Agriculture Subsector Wise DDP (Constant Prices)

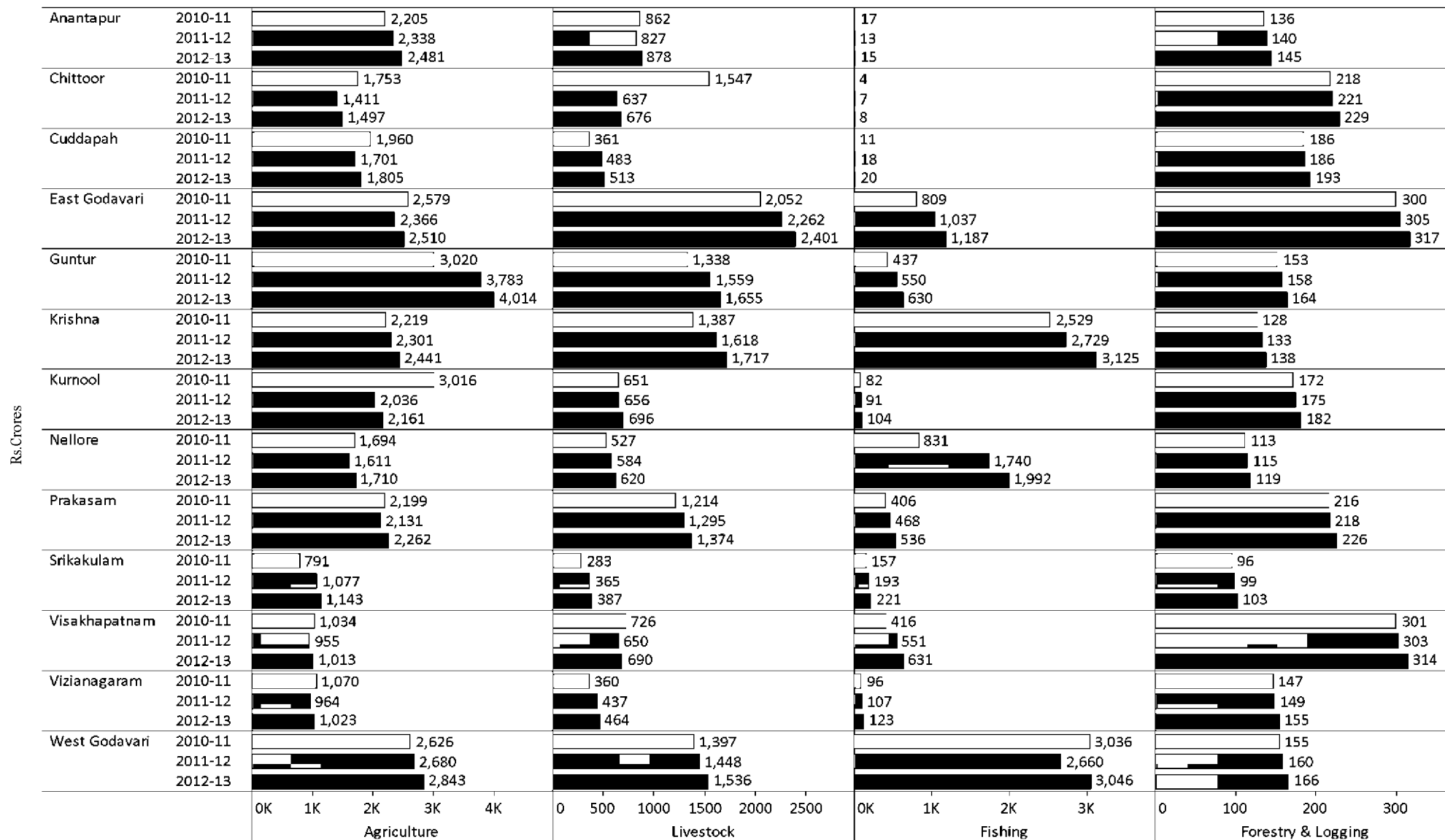

Agriculture Subsector Wise DDP (Current Prices)

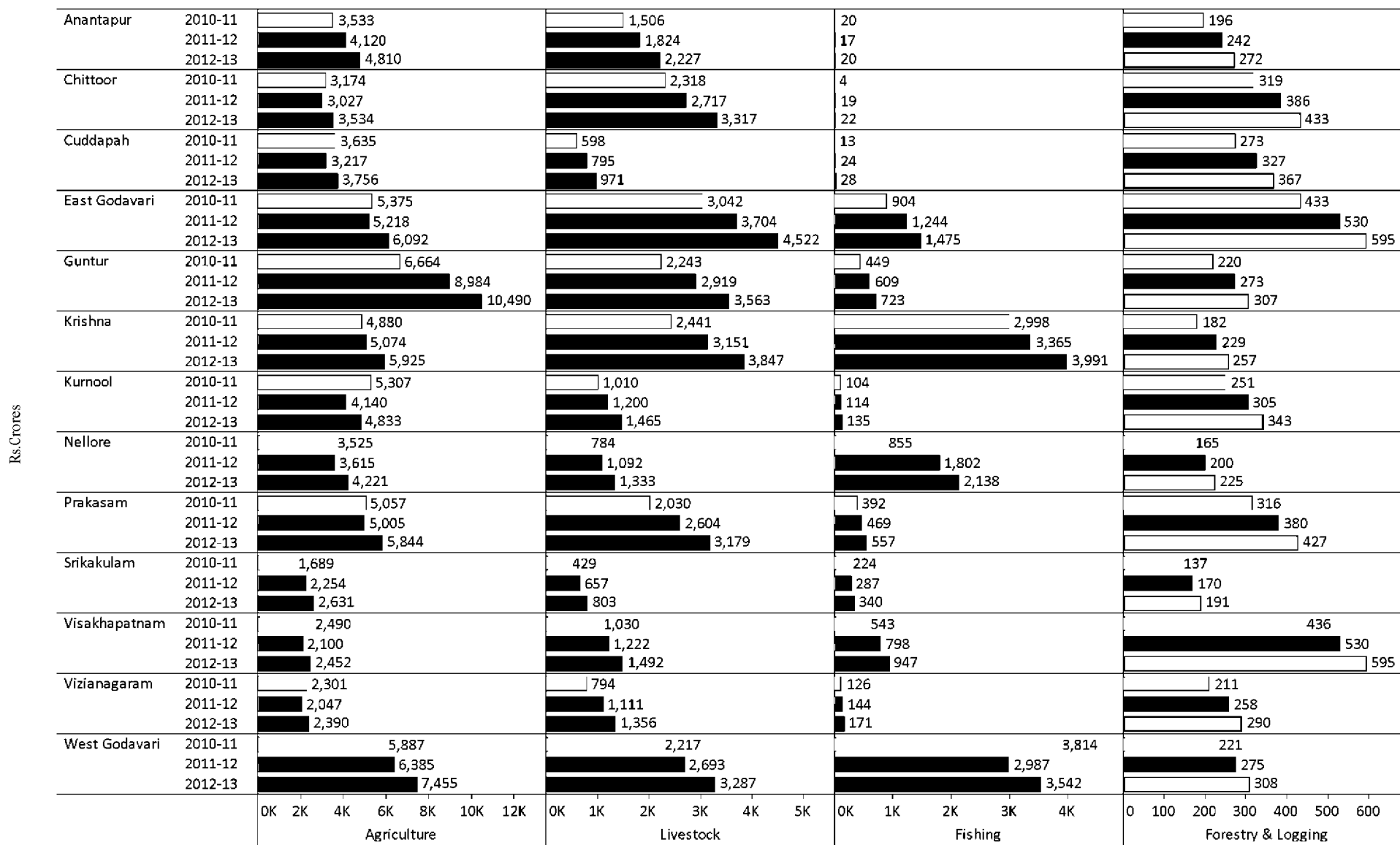

Industry Subsector Wise DDP (Constant Prices)

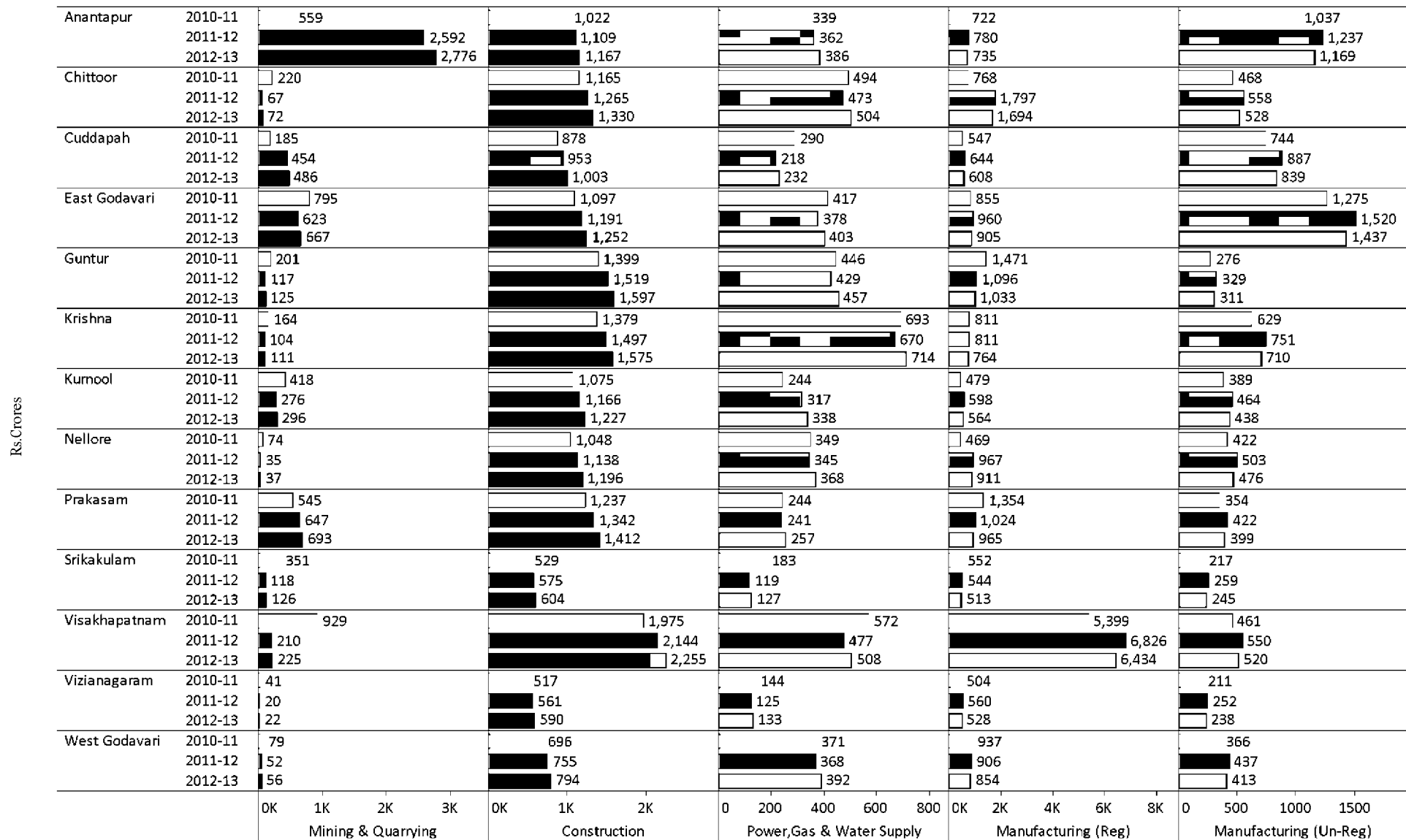

Industry Subsector Wise DDP (Current Prices)

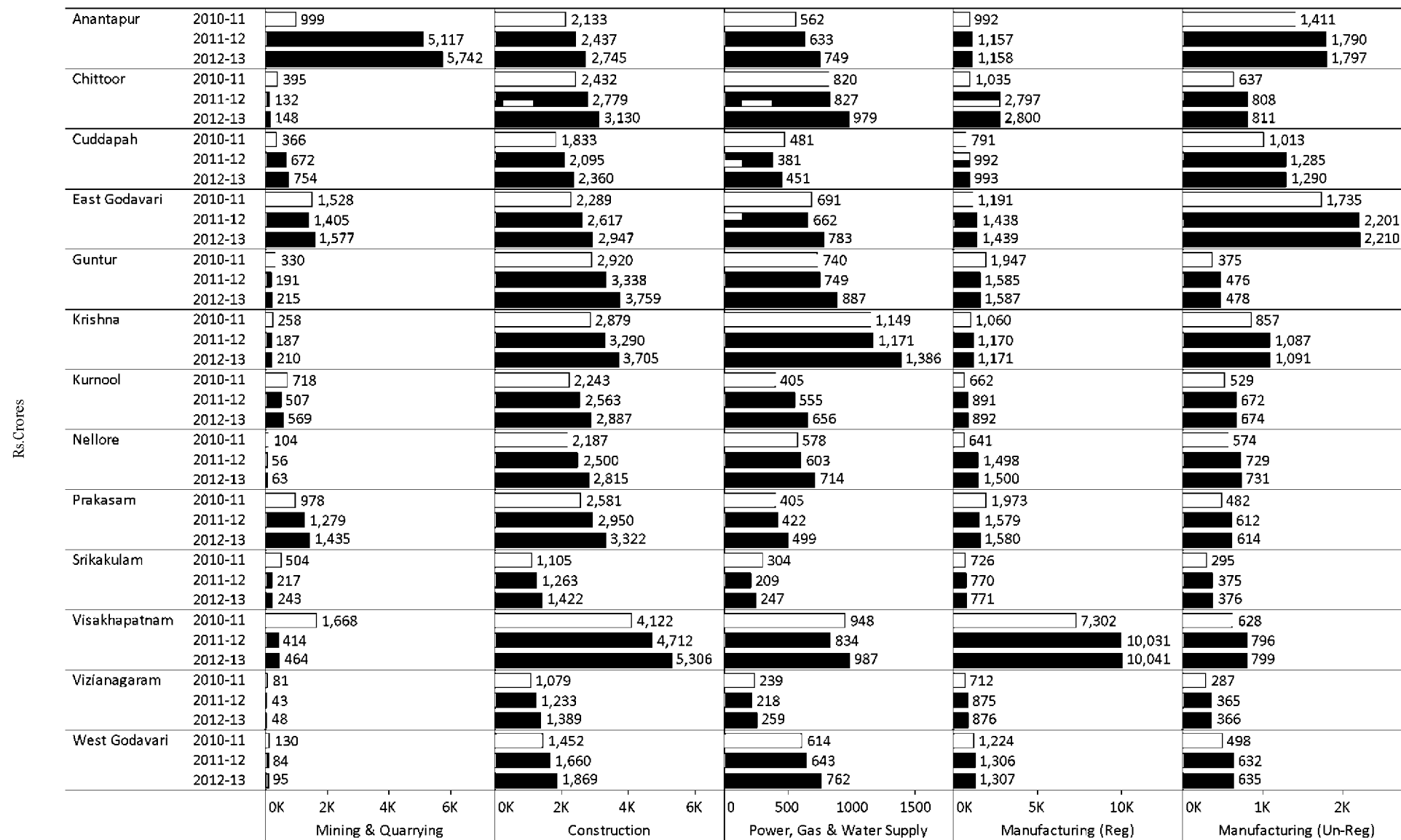

Services Subsector Wise DDP (Constant Prices)

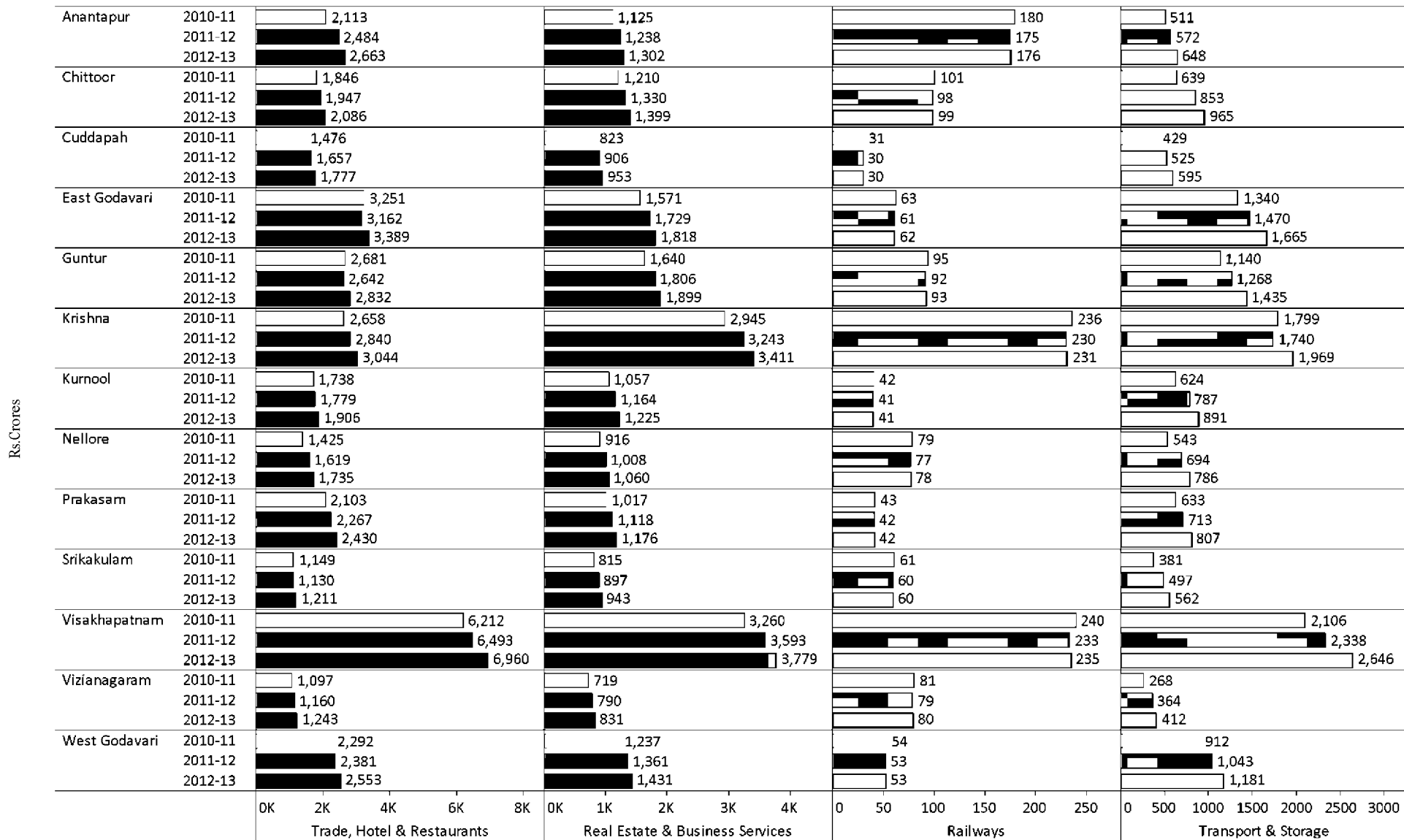

Services Subsector Wise DDP (Constant Prices)

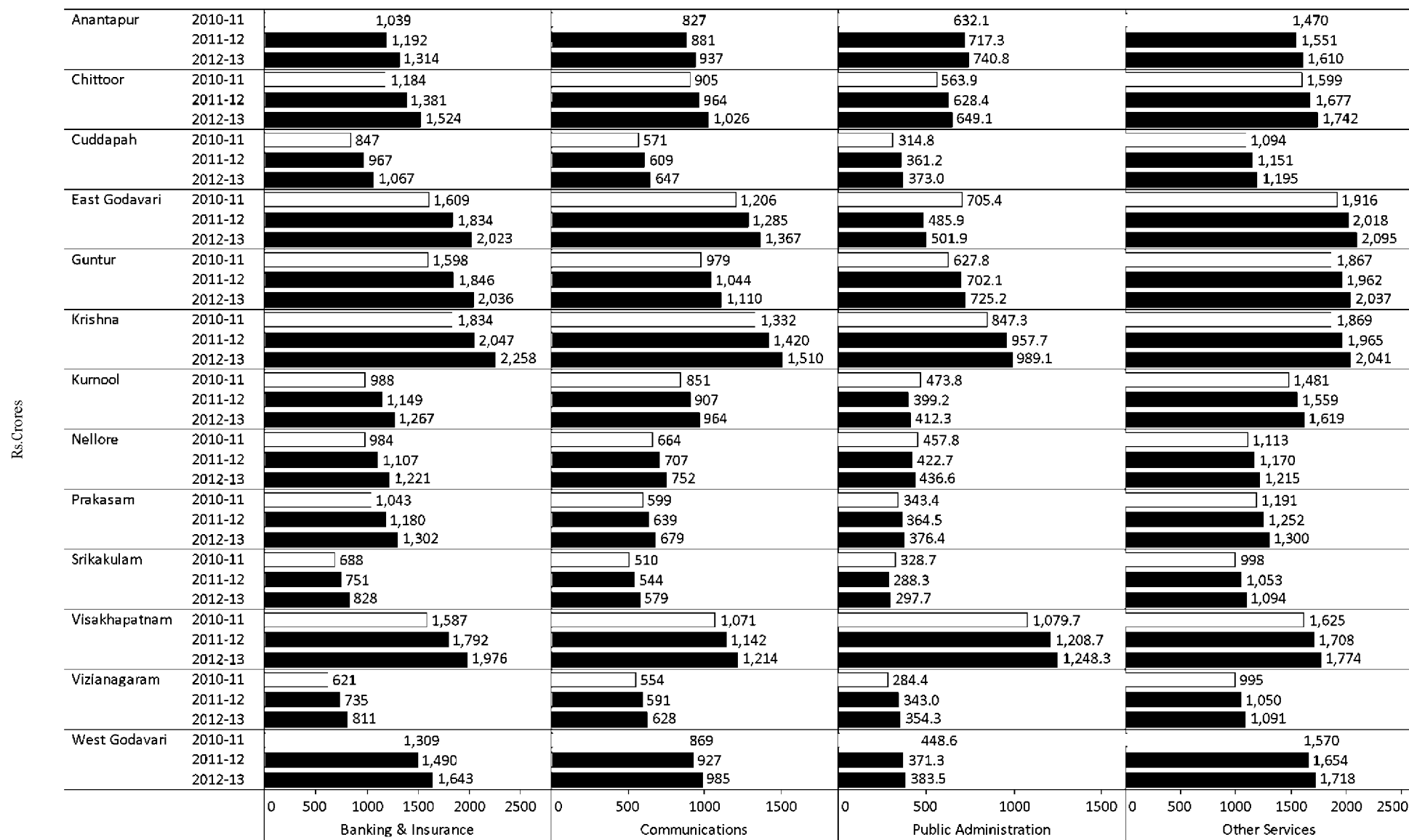

Services Subsector Wise DDP (Current Prices)

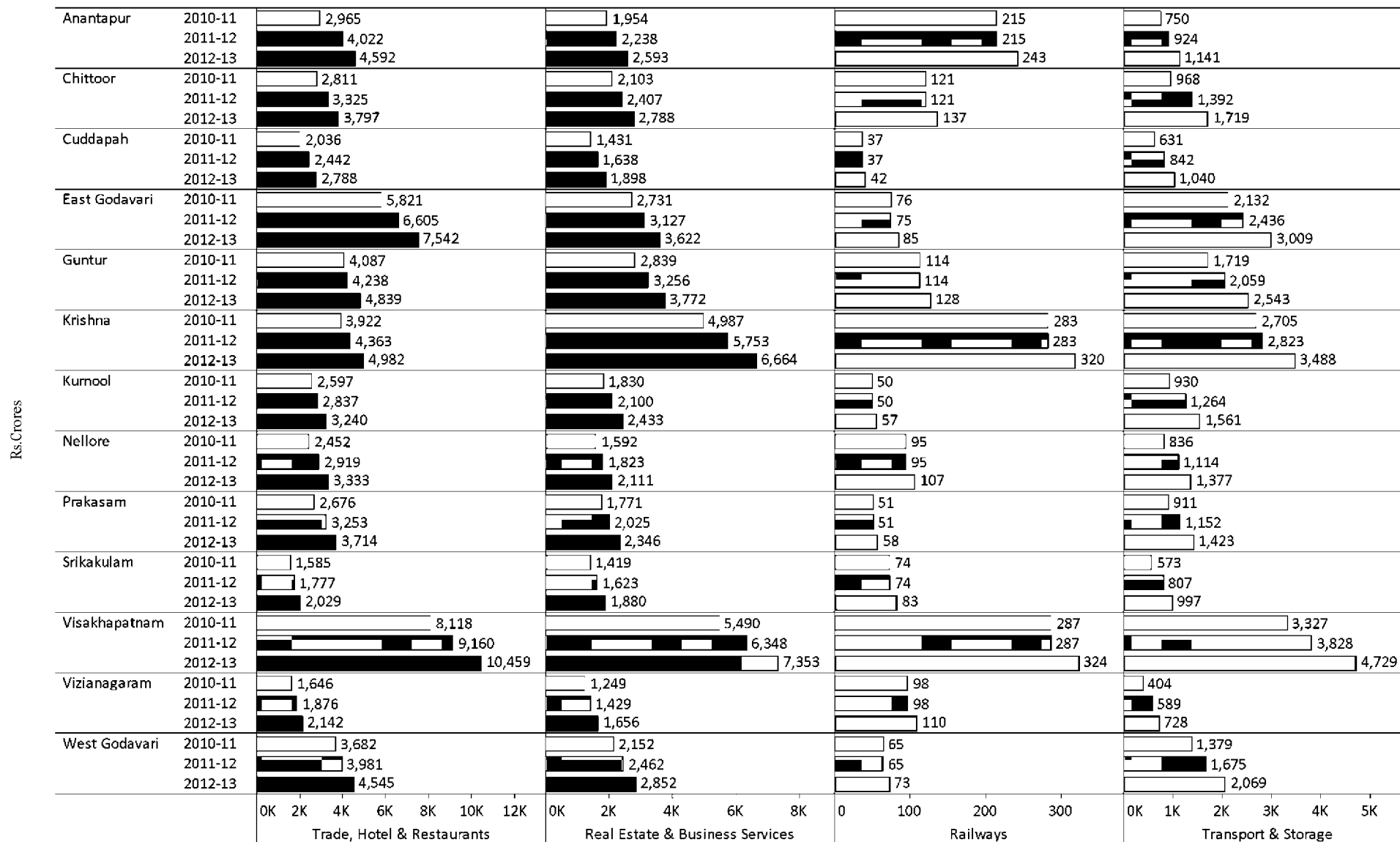

Services Subsector Wise DDP (Current Prices)

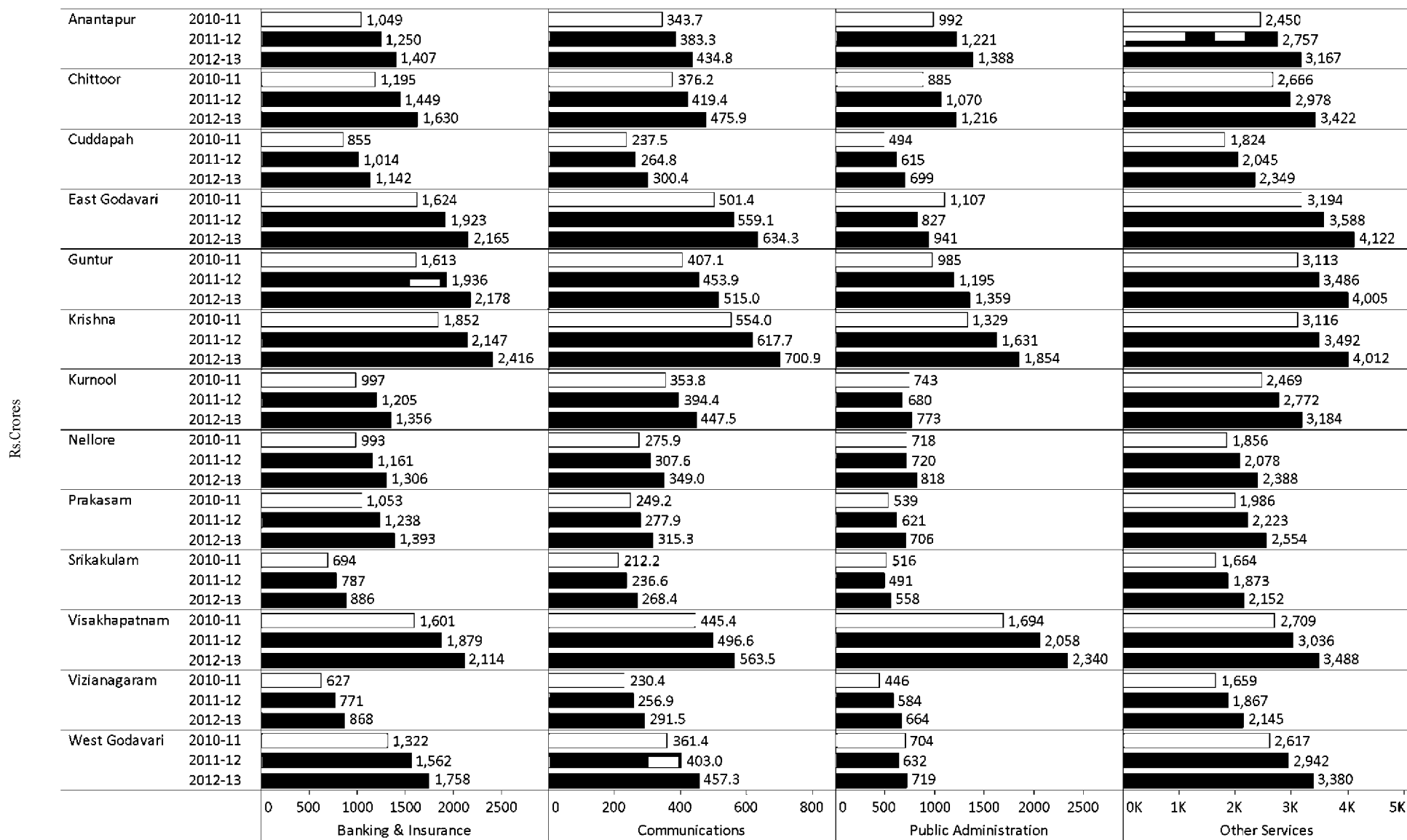

Total DDP Vs Sector Wise DDP (Constant Prices)

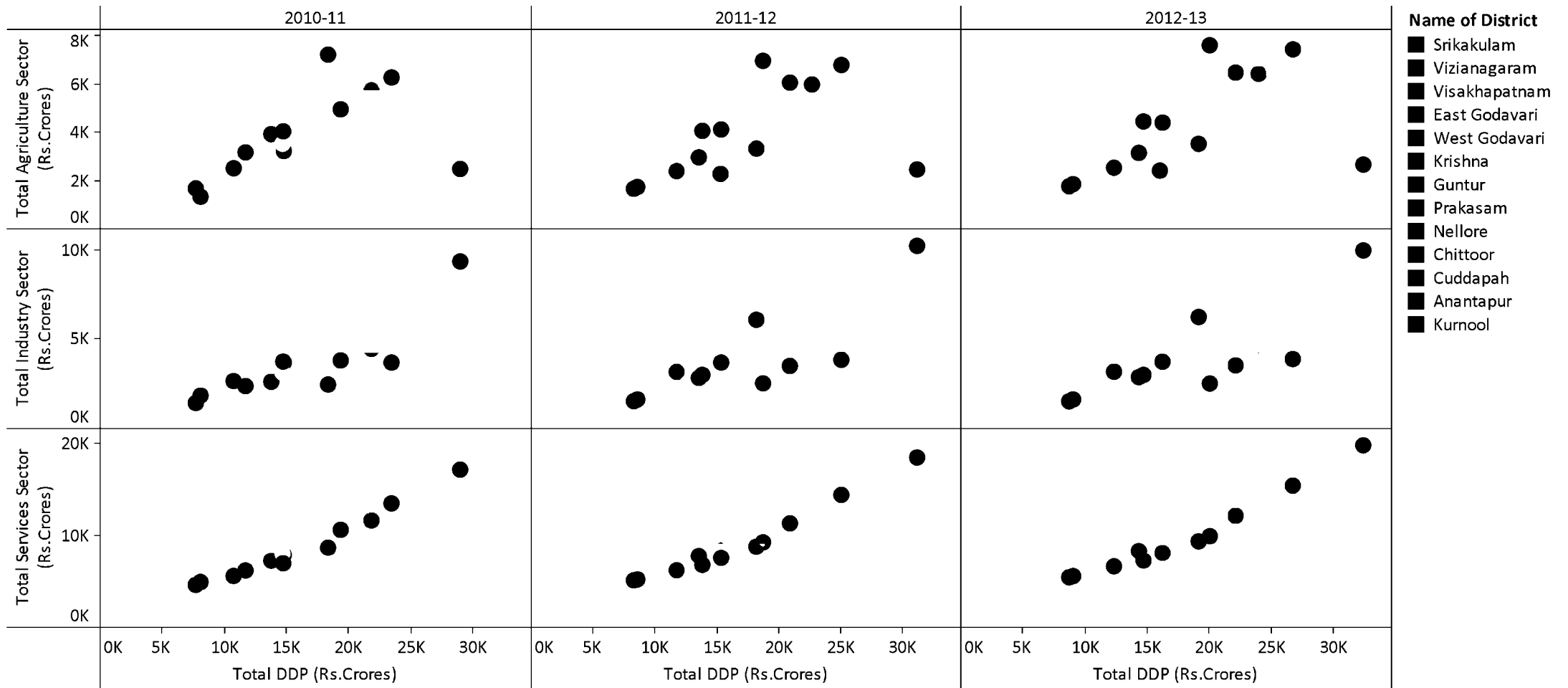

Total DDP Vs Sector Wise DDP (Current Prices)

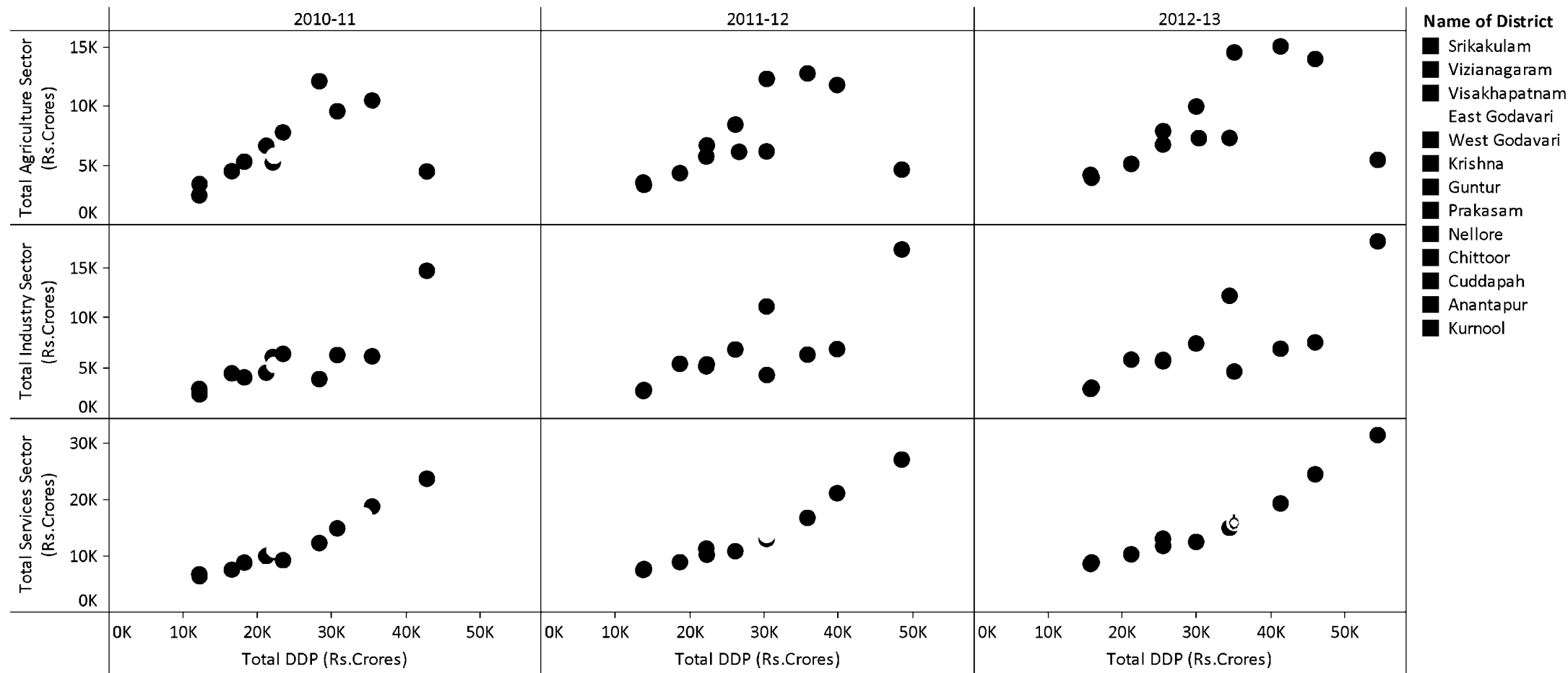

Per Capita Income (Constant Prices)

- The per capita income of Andhra Pradesh increased from Rs.25,959 in 2004-05 to Rs.42,186 in 2012-13 and India from Rs.24,143 in 2004-05 to Rs.39,143 in 2012-13.
- The average per capita income of Andhra Pradesh is increased by 6.26% and India by 6.23% between 2004-05 to 2012-13.

Per Capita Income of AP (Rupees)

District	2006-07	2007-08	2008-09	2009-10	2010-11	2011-12	2012-13
Srikakulam	20,189	21,920	22,381	24,135	26,455	28,150	29,676
Vizianagaram	21,906	25,348	25,987	28,104	29,225	31,286	32,986
Visakhapatnam	47,008	51,984	48,780	55,071	58,550	62,149	64,391
East Godavari	33,076	36,040	38,094	38,885	37,611	38,904	41,136
West Godavari	30,299	35,019	33,125	35,360	40,571	41,334	44,158
Krishna	34,028	37,815	41,238	44,894	45,623	48,439	51,408
Guntur	28,914	31,488	33,672	36,405	36,329	39,289	41,595
Prakasam	30,004	31,120	34,378	35,322	39,661	41,302	43,527
Nellore	30,097	32,589	36,421	36,724	36,190	42,107	44,604
Chittoor	24,038	26,891	27,706	28,107	31,747	32,276	33,618
Cuddapah	34,566	36,408	28,911	30,282	33,541	36,294	37,867
Anantapur	23,491	29,826	29,034	30,405	32,904	39,499	41,263
Kurnool	22,494	26,614	28,279	28,492	31,349	30,416	31,814
State	29,797	33,217	33,733	35,677	37,708	40,092	42,186

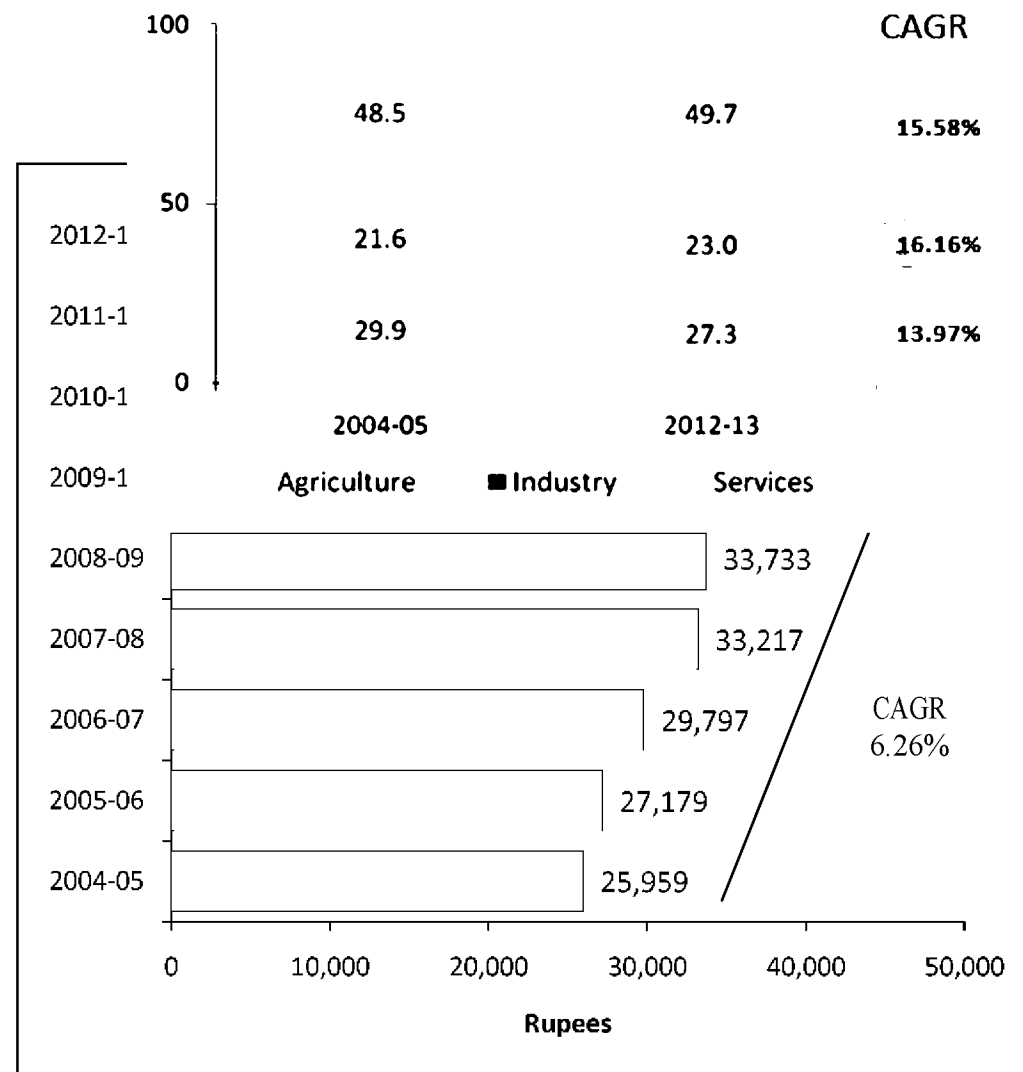

Andhra Pradesh

Per Capita Income (Current Prices)

- The per capita income of Andhra Pradesh increased from Rs.25,959 in 2004-05 to Rs.76,041 in 2012-13 and India from Rs.24,143 in 2004-05 to Rs.68,747 in 2012-13.
- The average per capita income of Andhra Pradesh is increased by 14.38% and India by 13.97% between 2004-05 to 2012-13.

Per Capita Income of AP (Rupees)

District	2006-07	2007-08	2008-09	2009-10	2010-11	2011-12	2012-13
Srikakulam	22,392	26,283	30,008	35,061	40,263	46,117	52,701
Vizianagaram	24,410	30,139	34,838	39,060	46,765	52,545	60,178
Visakhapatnam	52,152	62,708	64,116	76,350	87,972	98,296	109,800
East Godavari	36,236	42,695	48,238	55,293	59,980	66,297	75,977
West Godavari	32,818	40,145	42,594	51,410	63,414	67,885	78,345
Krishna	37,466	44,900	52,968	63,002	69,783	77,871	89,398
Guntur	31,963	37,491	43,997	50,965	58,664	68,431	78,762
Prakasam	33,608	37,692	49,221	54,166	64,077	71,316	81,516
Nellore	33,070	38,218	46,039	52,219	57,219	68,900	78,537
Chittoor	26,146	31,759	35,639	38,787	48,768	57,209	64,816
Cuddapah	39,710	45,783	38,238	42,046	52,303	58,480	66,015
Anantapur	26,190	37,113	40,440	42,082	49,694	66,824	75,463
Kurnool	24,983	32,359	38,237	40,602	48,826	50,523	57,311
State	32,961	39,780	44,376	50,515	58,733	66,754	76,041

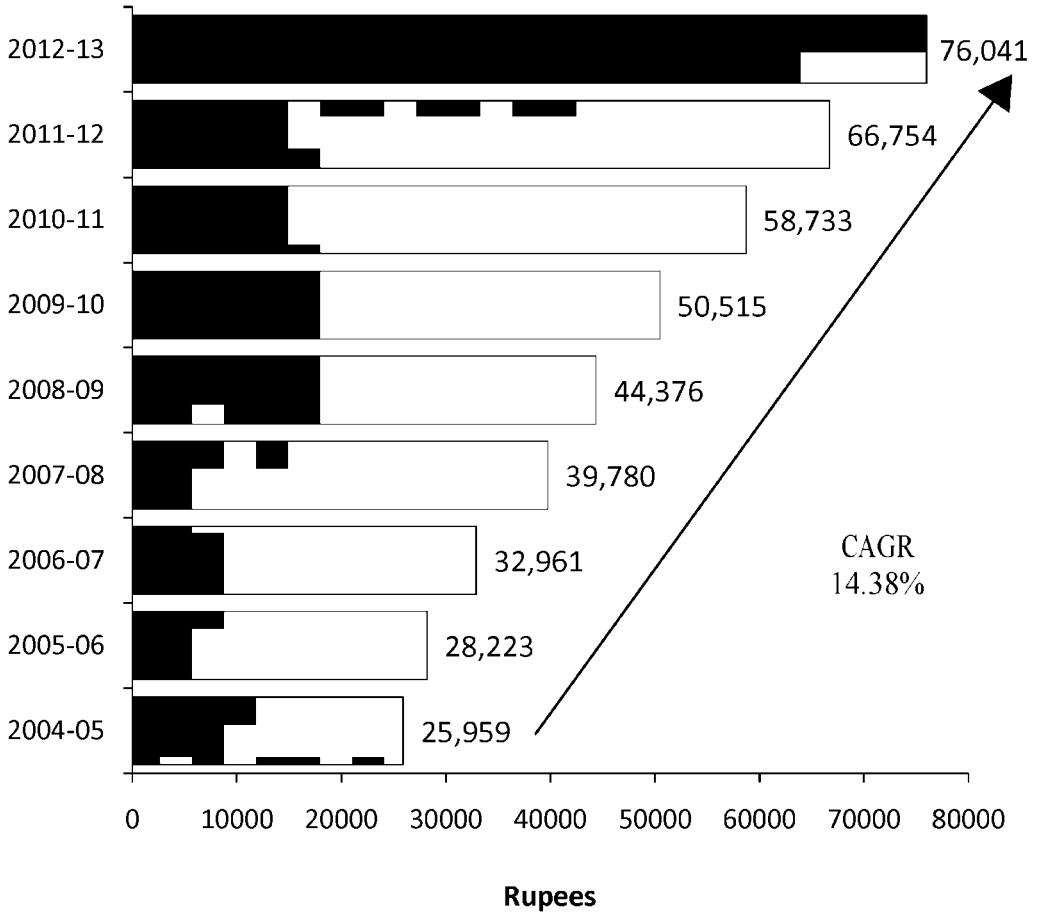

CHAPTER 5

AGRICULTURE

Land Utilization (%)

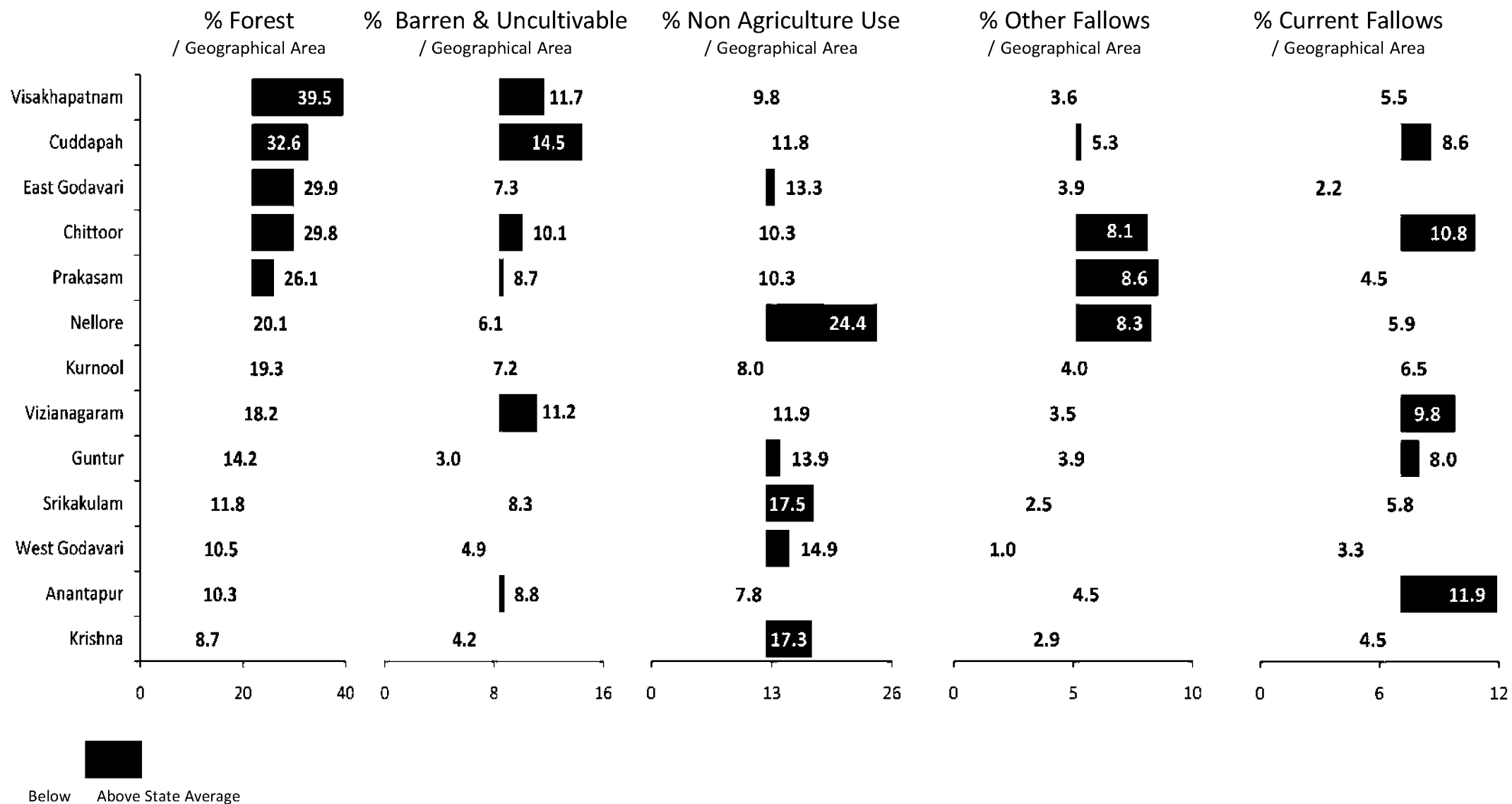

Land Utilization (%)

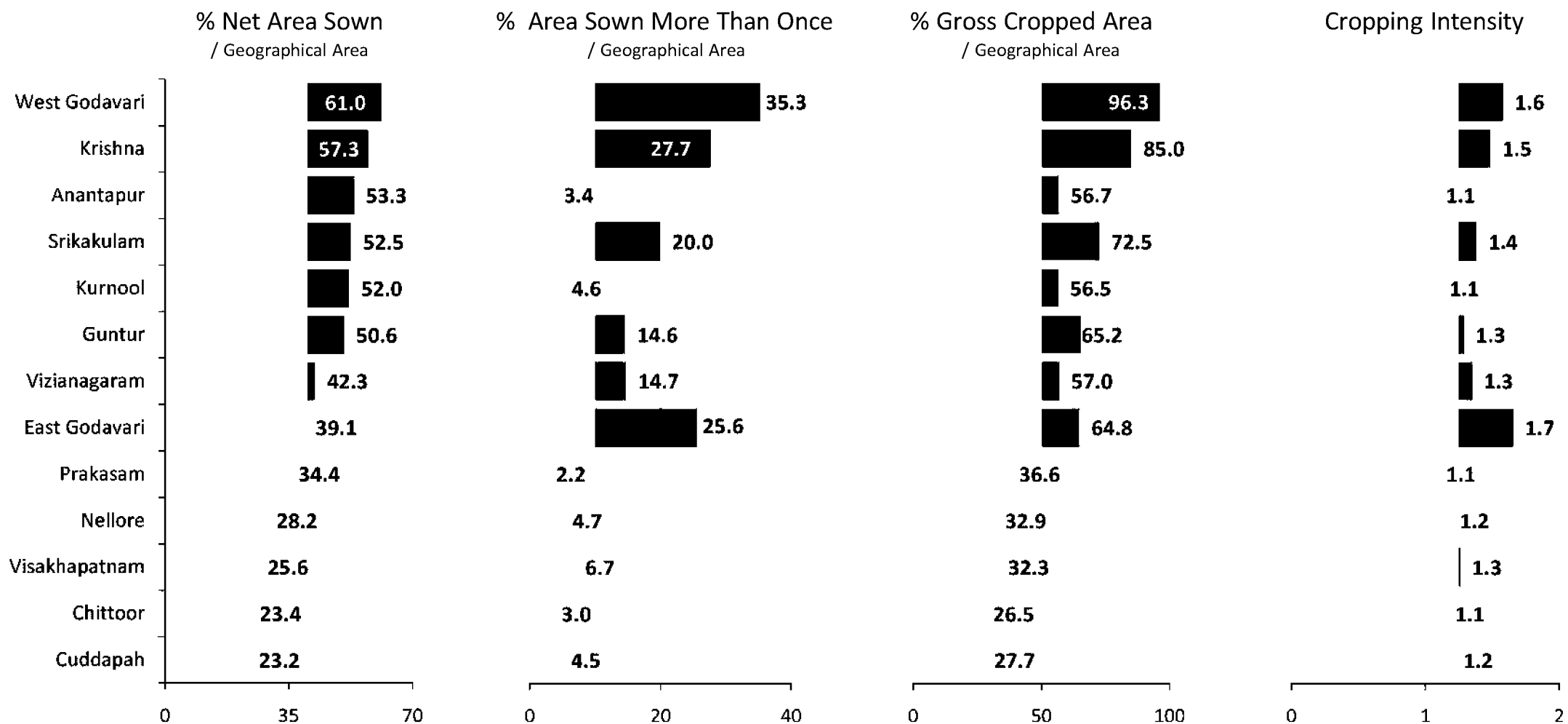

Below Above State Average

Land Holdings - Marginal Farmers

No. of Holdings ('000)

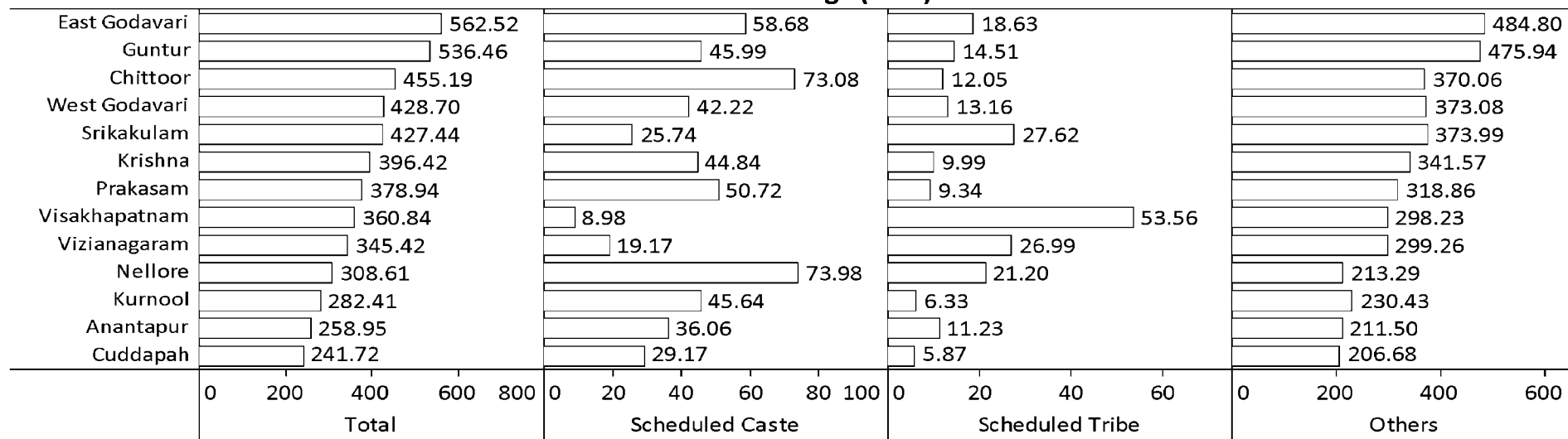

Area Operated ('000 Ha)

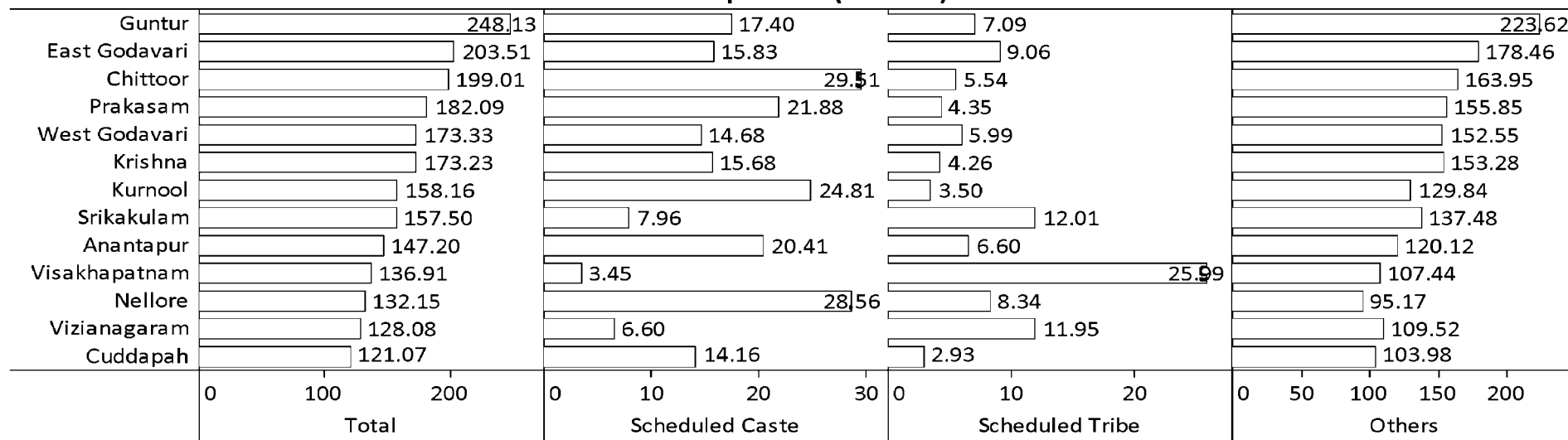

Land Holdings - Small Farmers

No. of Holdings ('000)

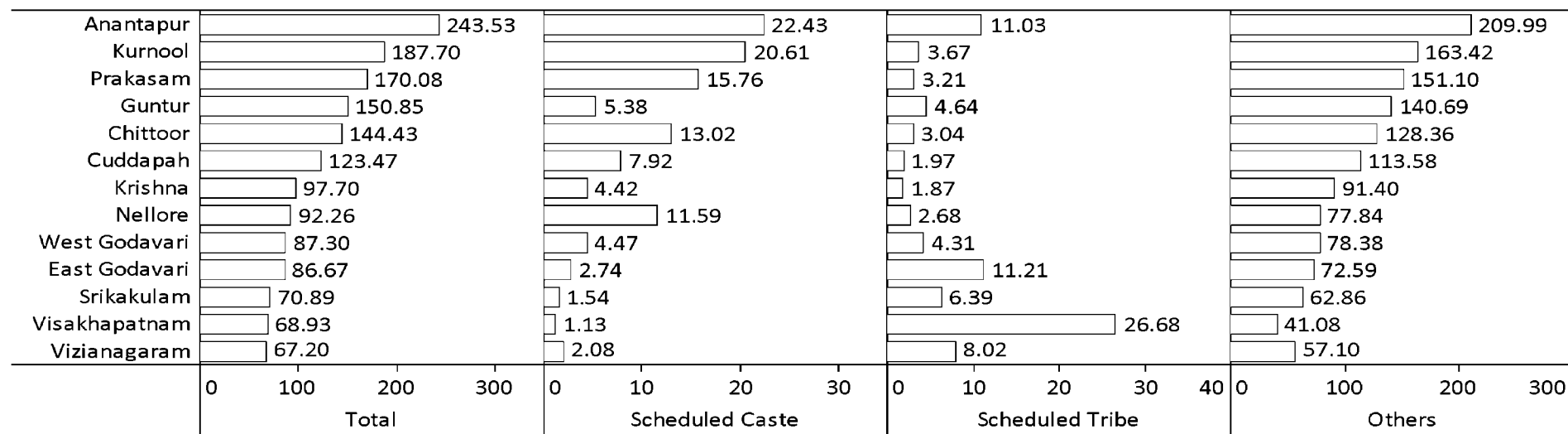

Area Operated ('000 Ha)

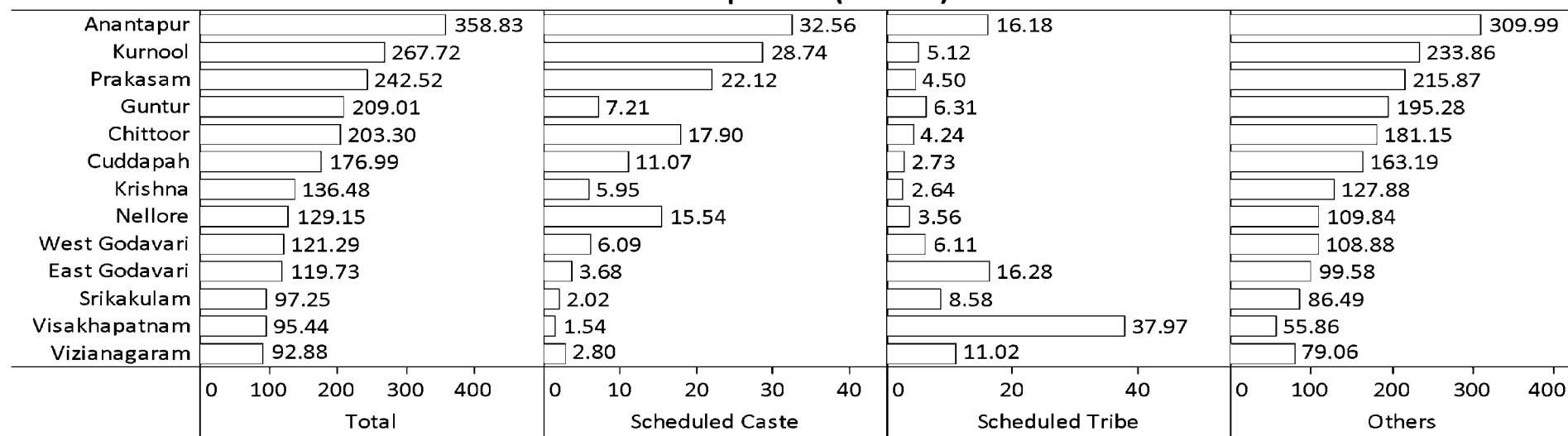

Land Holdings - Semi Medium Farmers

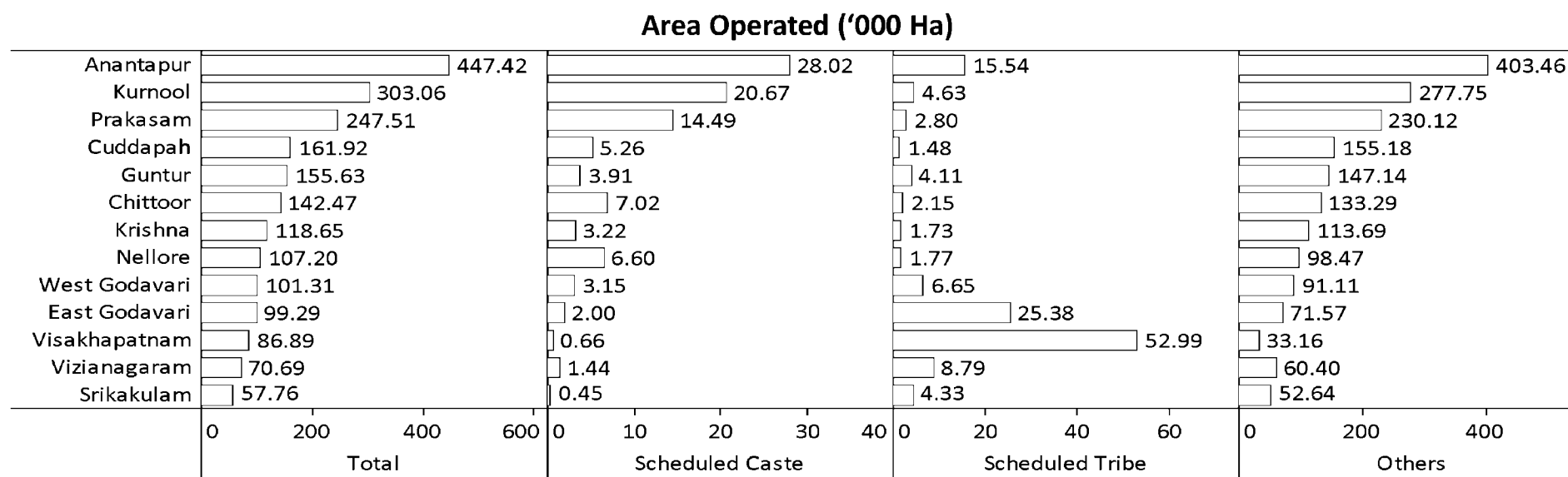
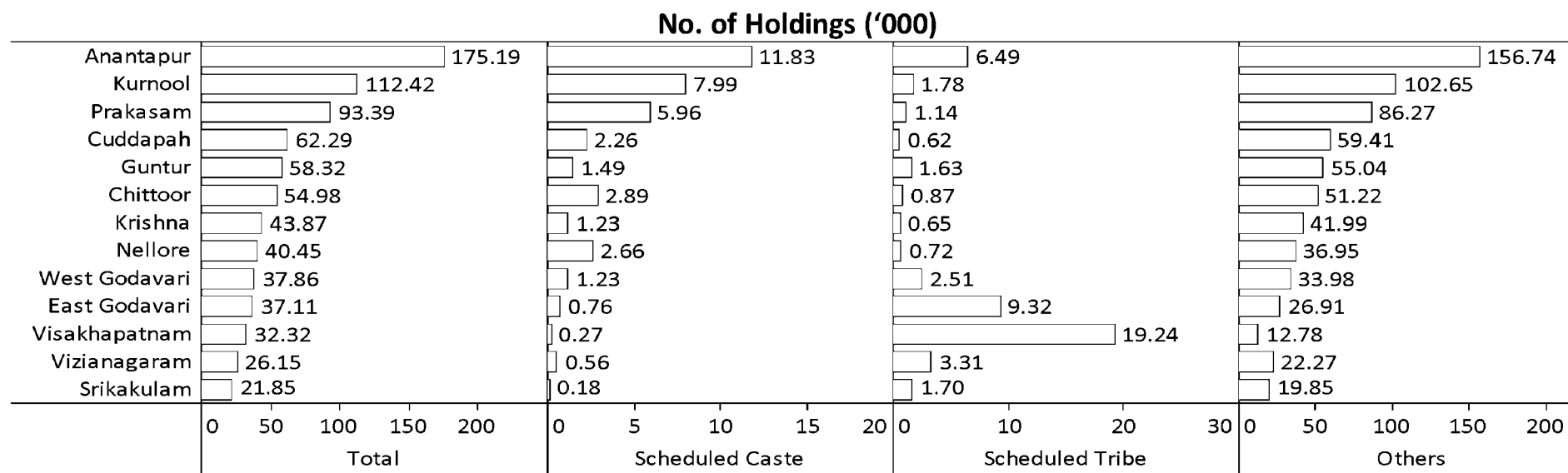

Land Holdings - Medium Farmers

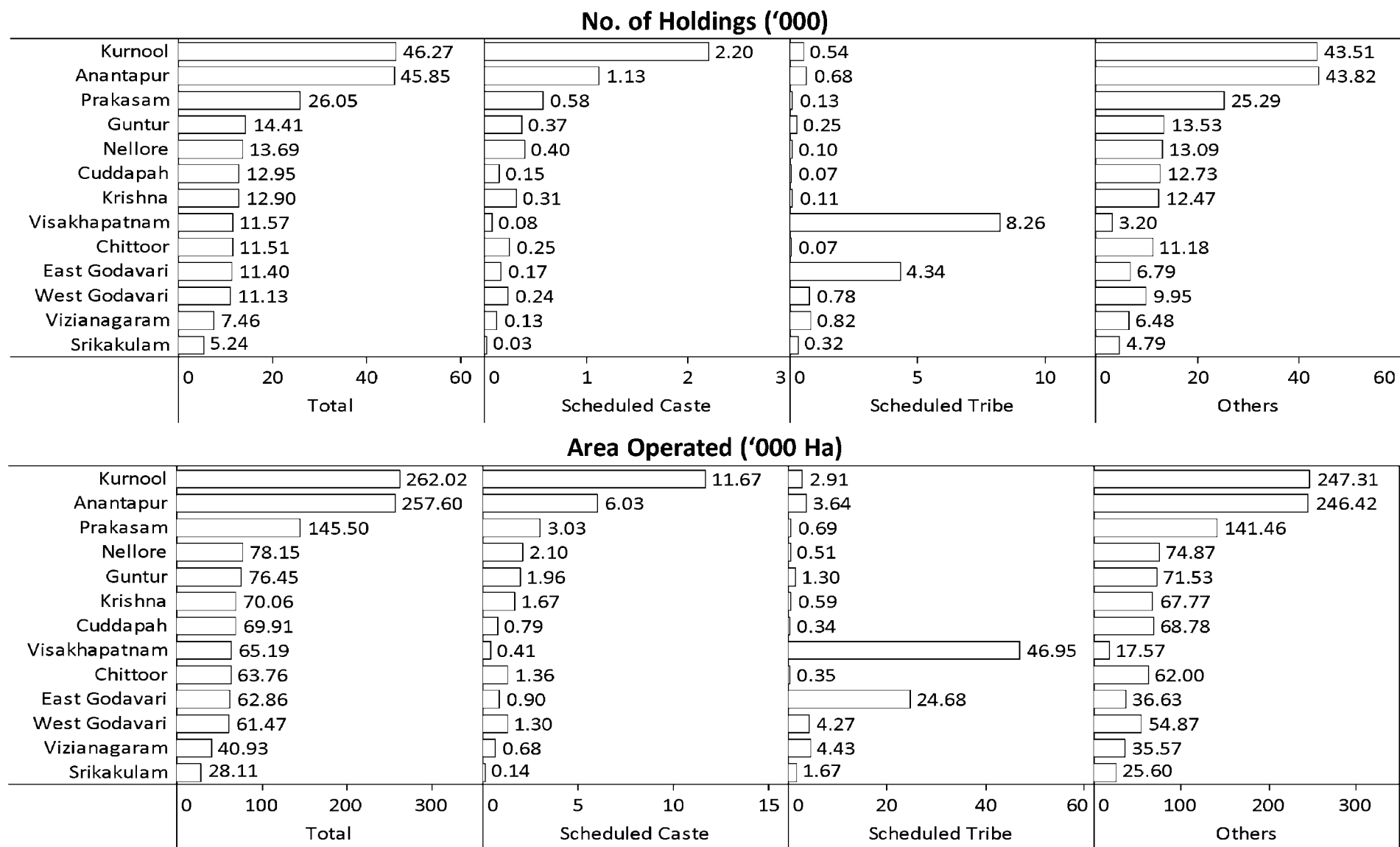

Land Holdings - Large Farmers

No. of Holdings ('000)

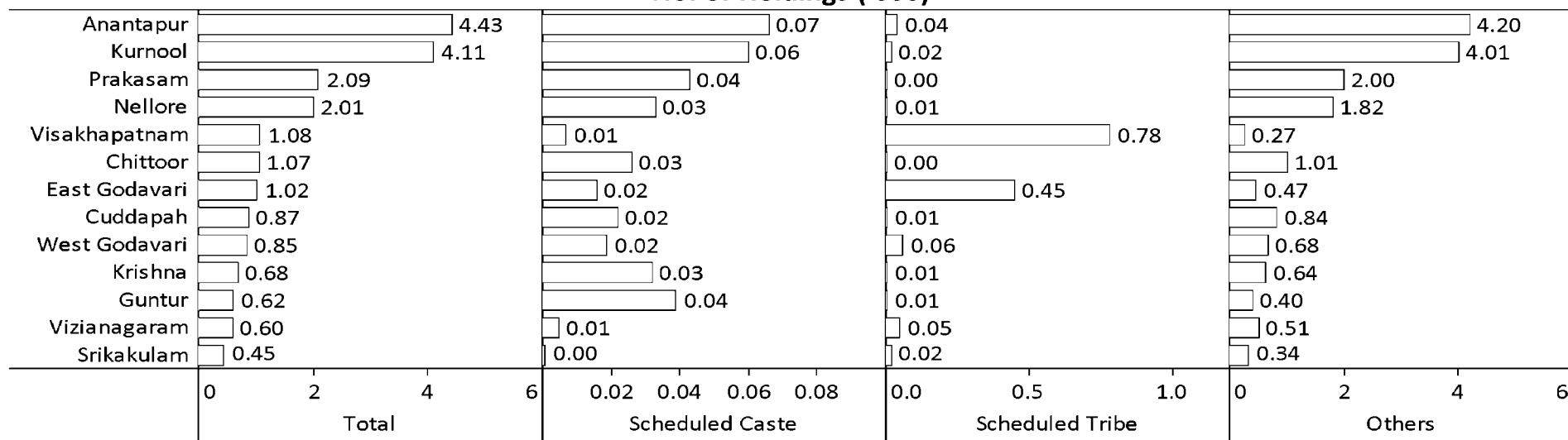

Area Operated ('000 Ha)

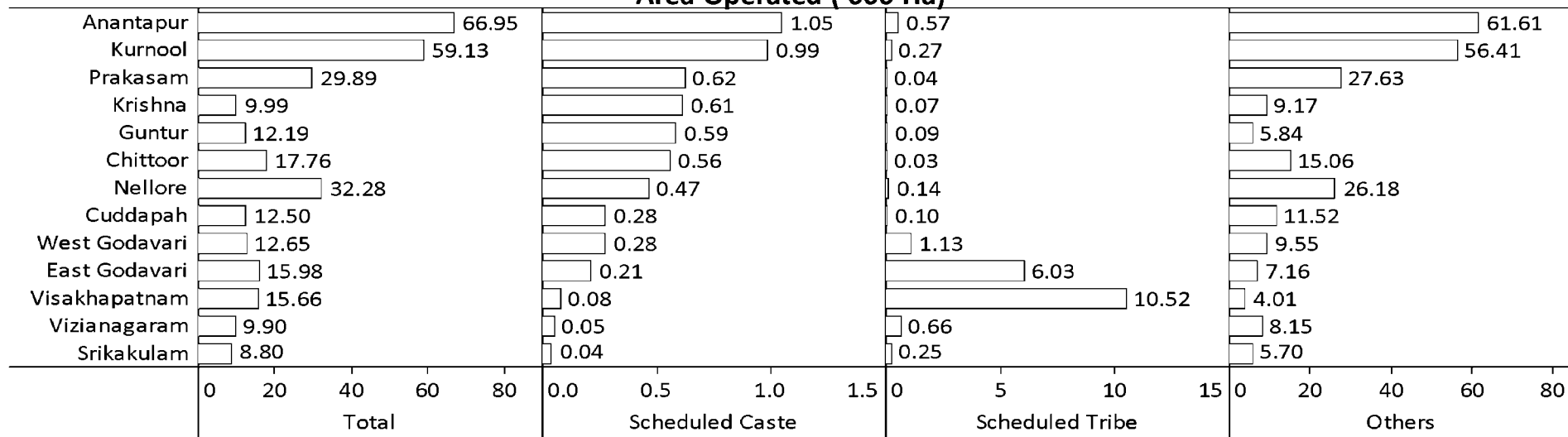

Land Holdings - All Size Farmers

No. of Holdings ('000)

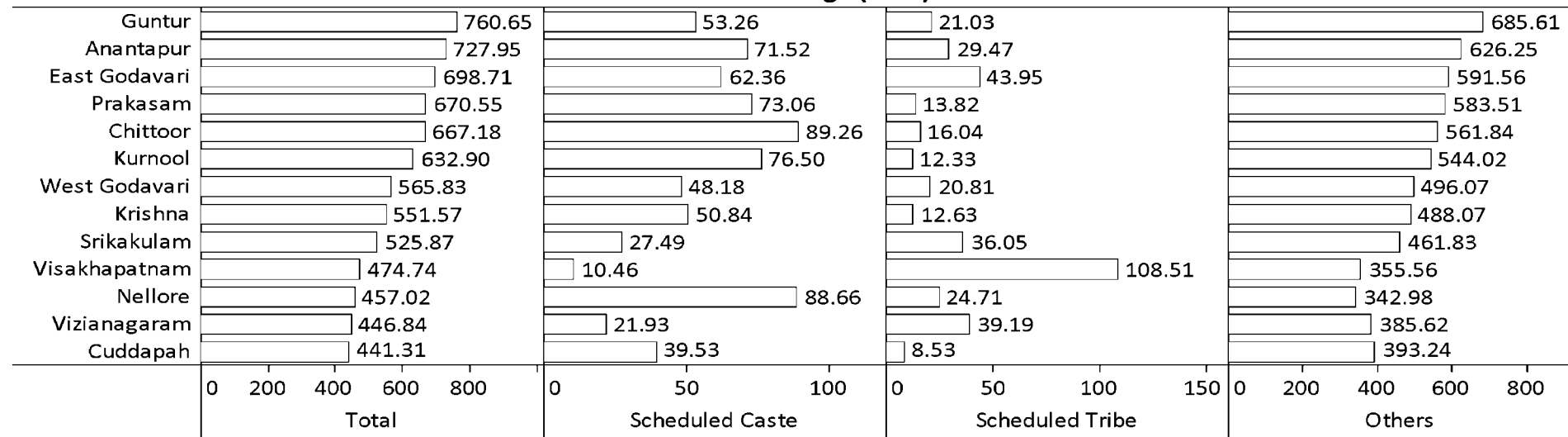

Area Operated ('000 Ha)

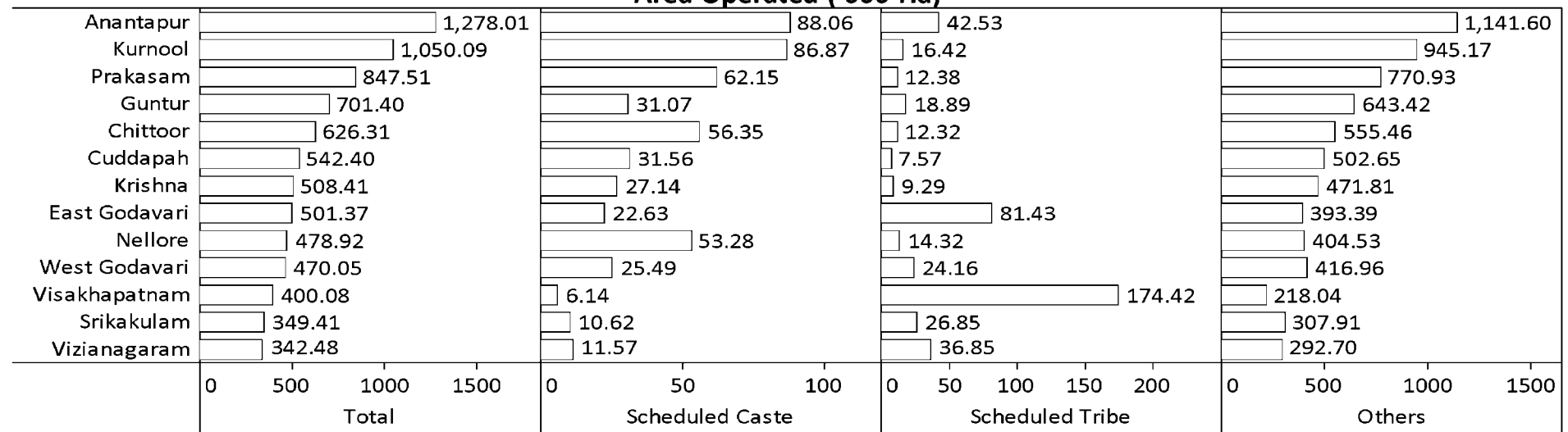

Land Holdings - Scheduled Caste Farmers

No. of Holdings ('000)

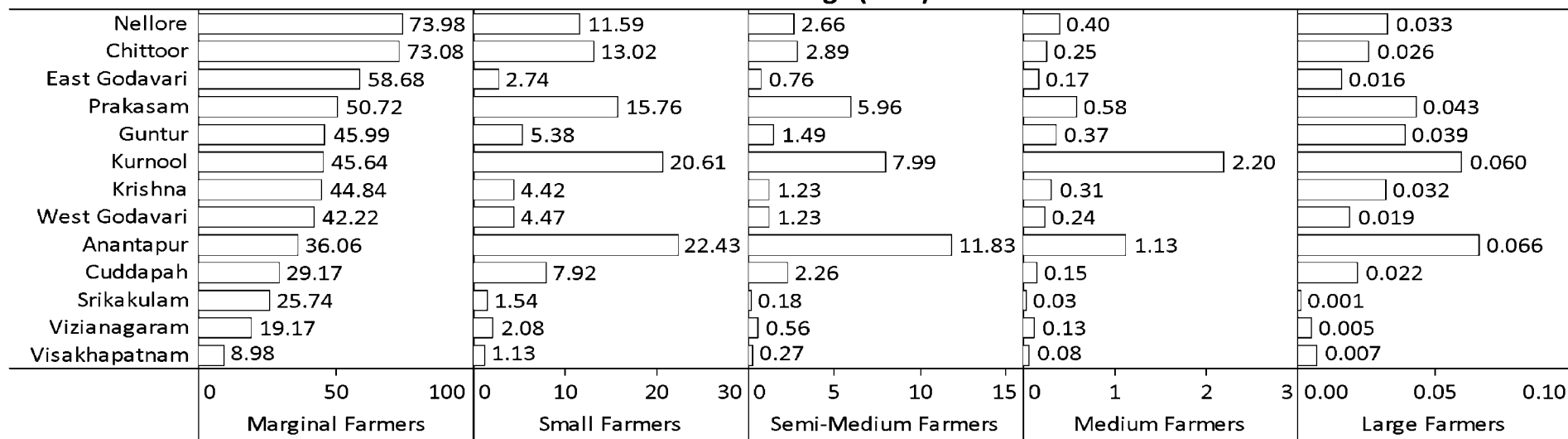

Area Operated ('000 Ha)

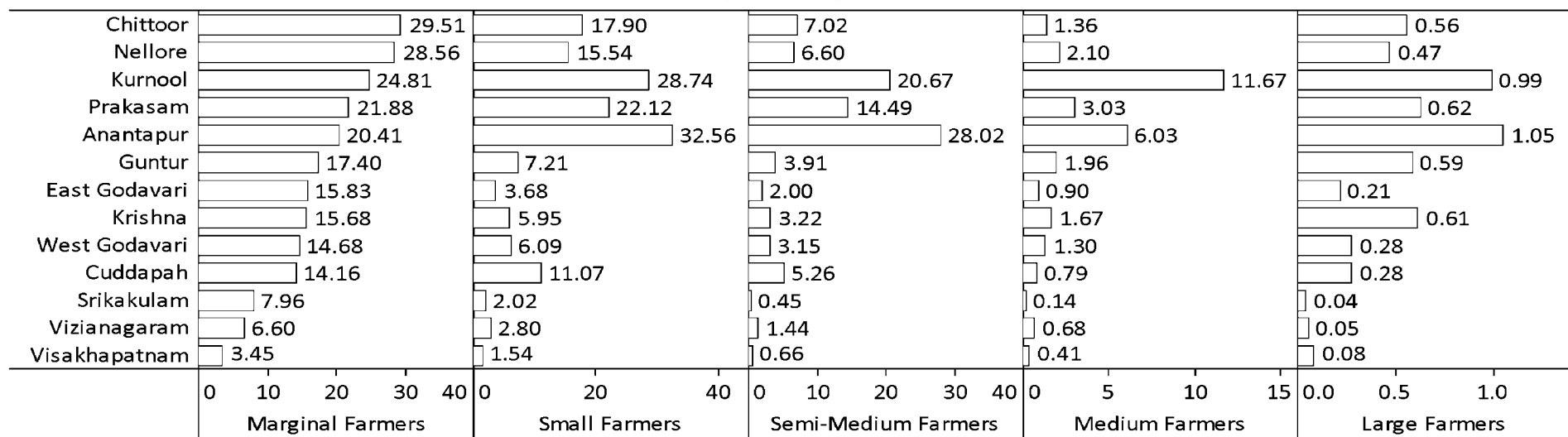

Land Holdings - Scheduled Tribe Farmers

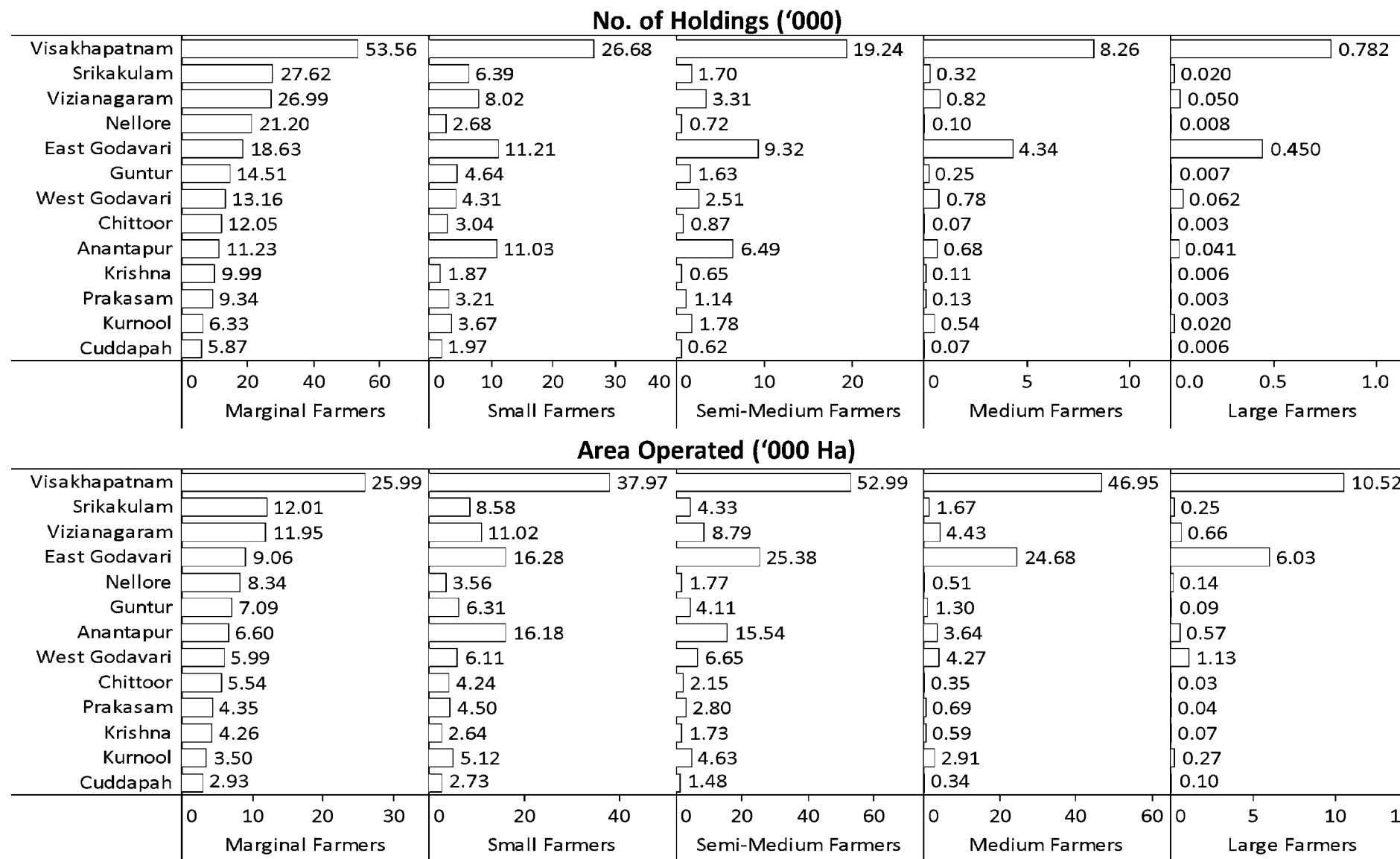

Land Holdings - Institutional Farmers

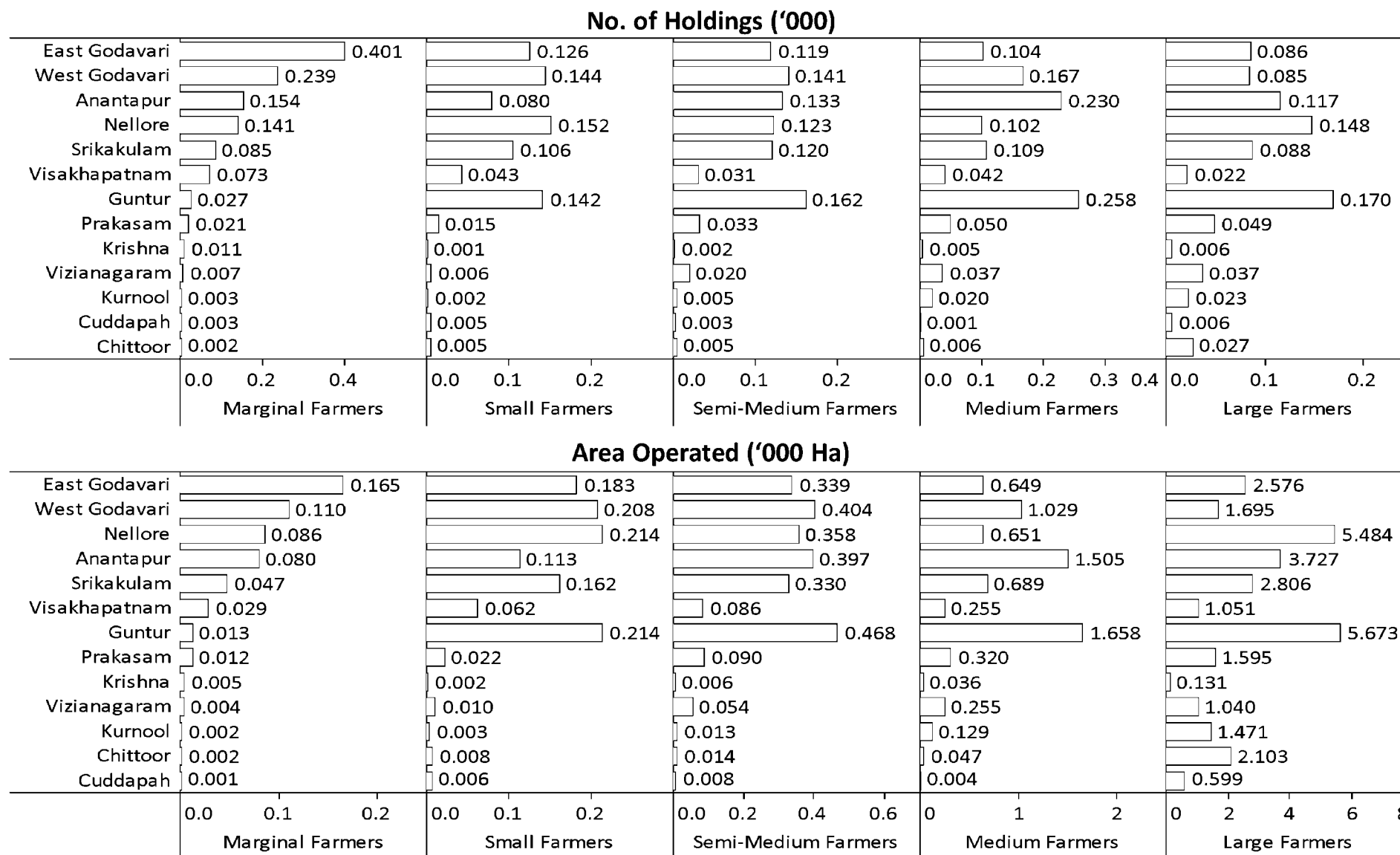

Land Holdings - Others Farmers

No. of Holdings ('000)

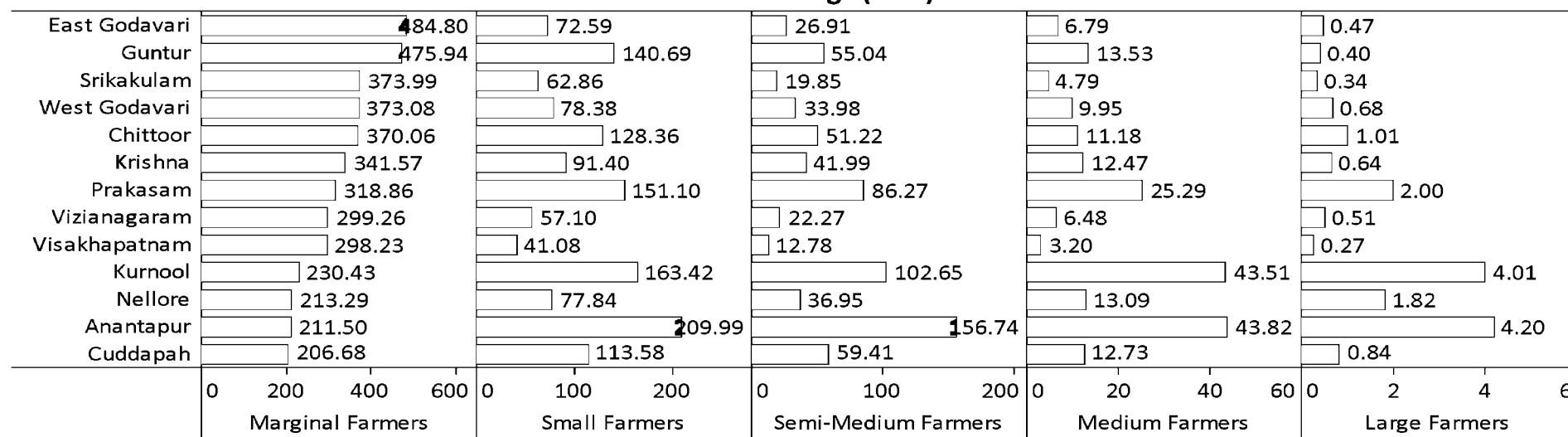

Area Operated ('000 Ha)

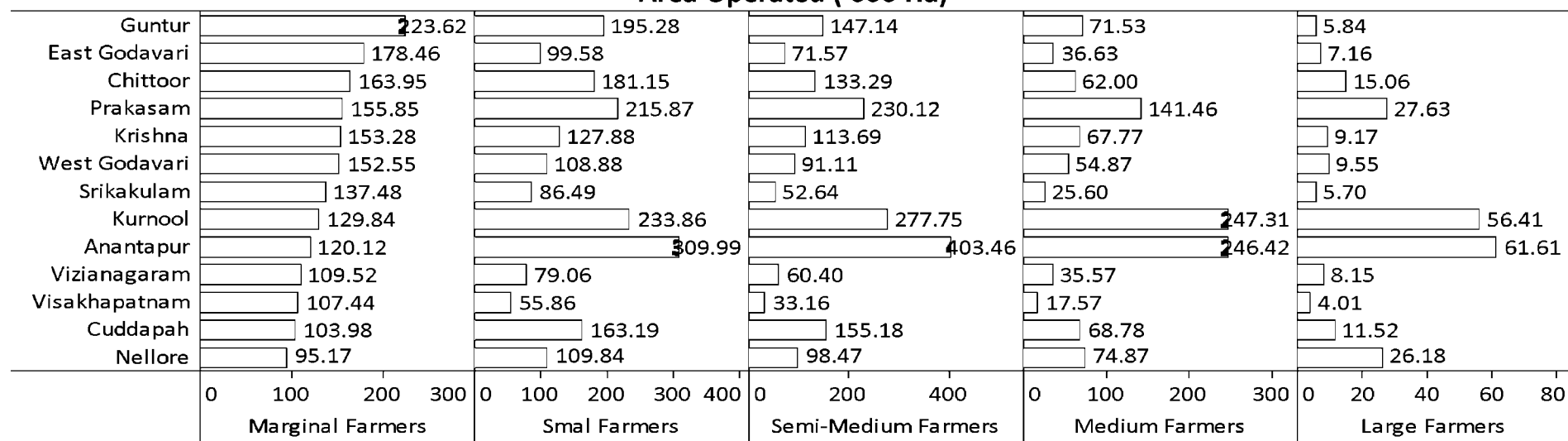

Land Holdings - Total Farmers

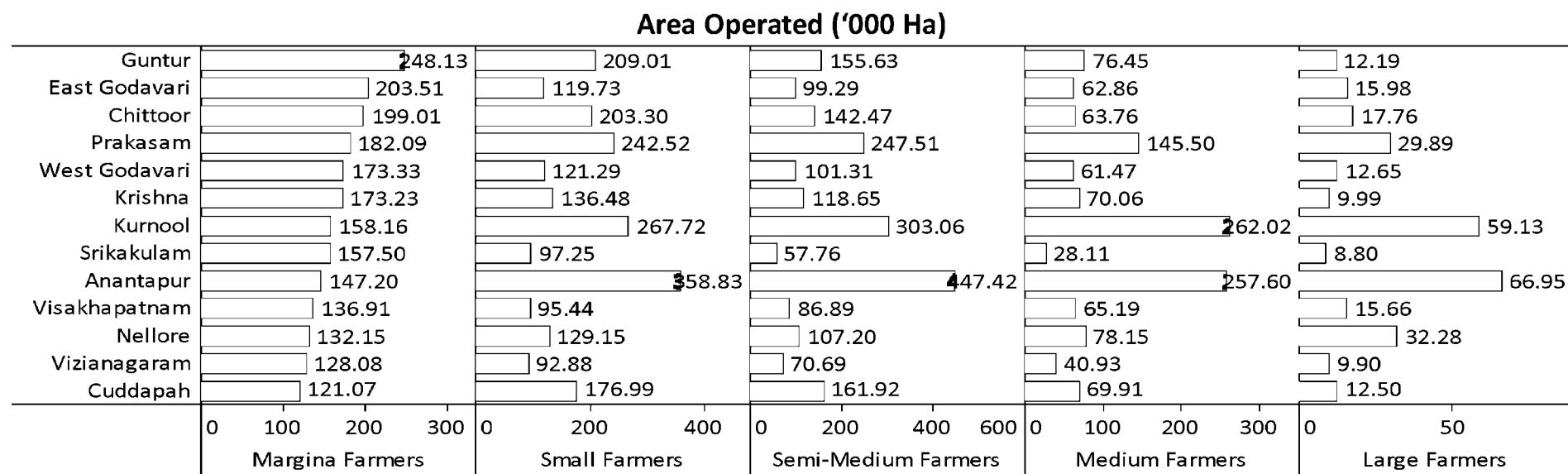
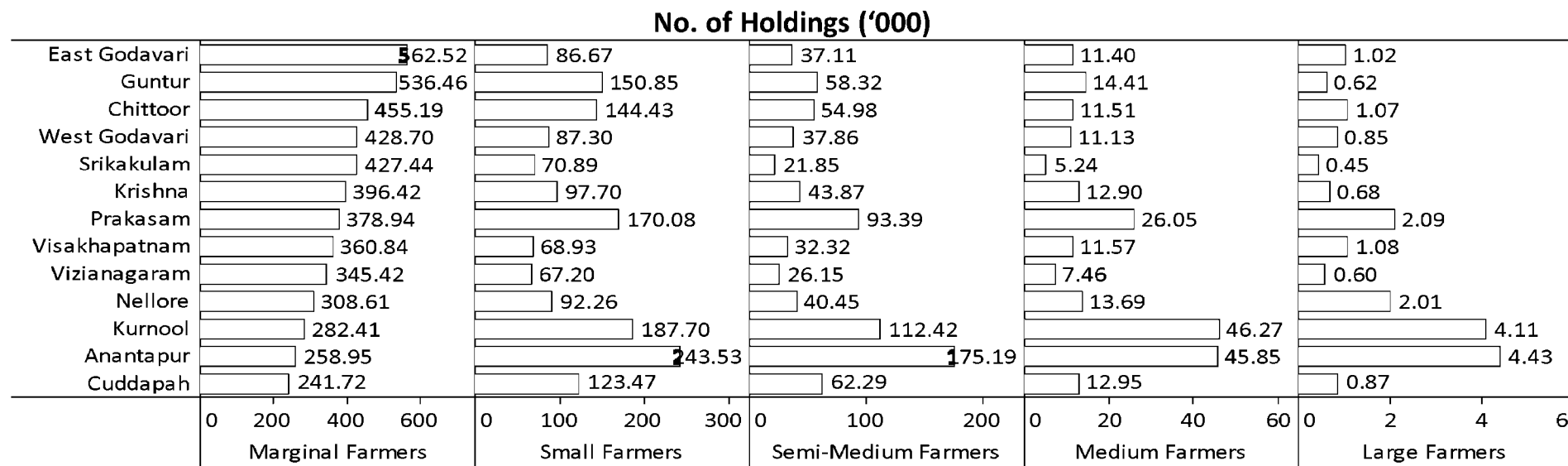

Area Under Different Crops (%) - District

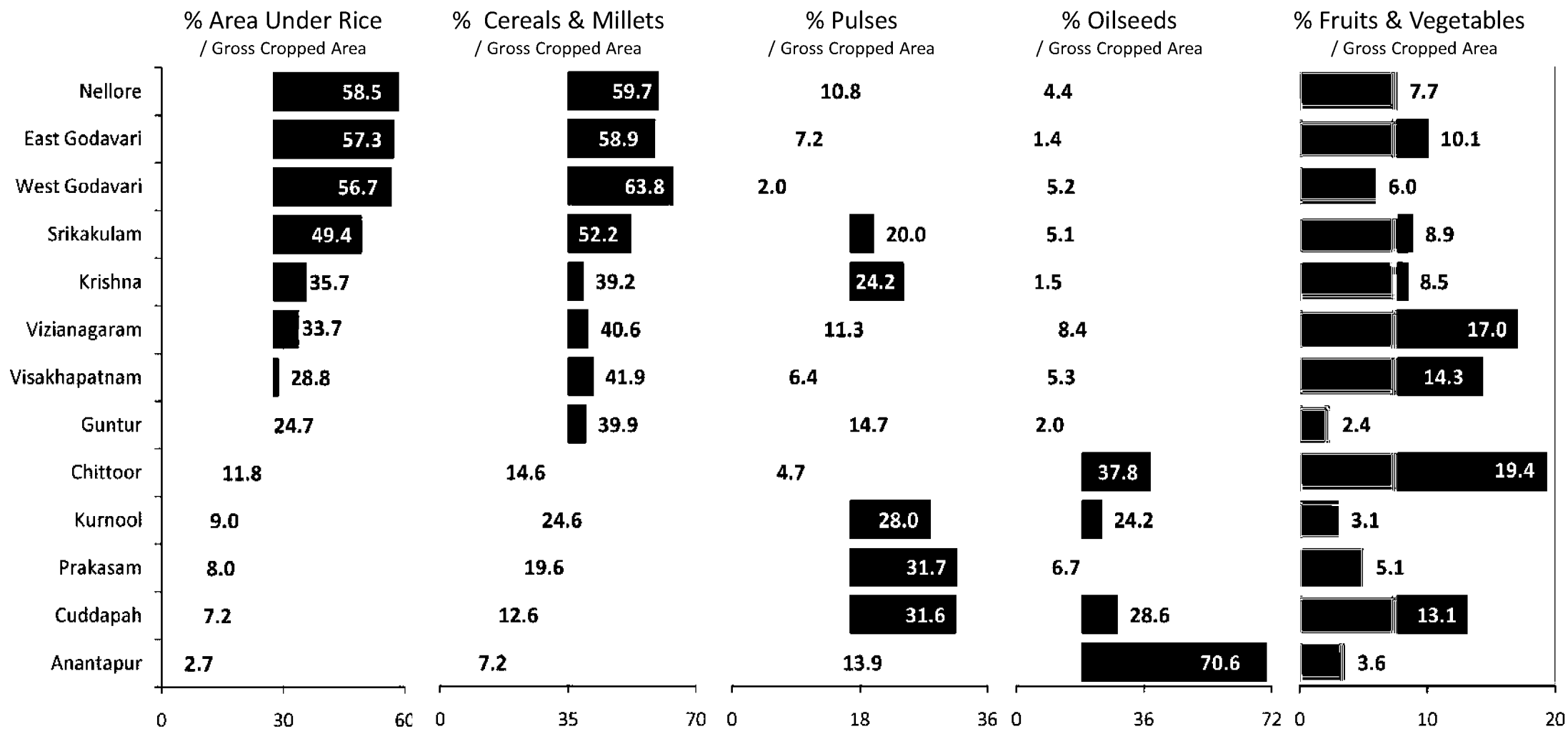

Below Above State Average

Area Under Different Crops (%)

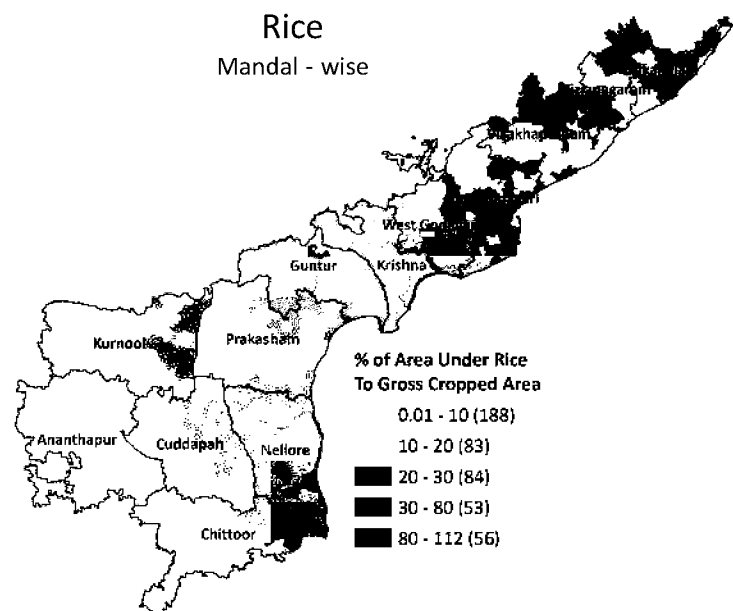

S.No	District	Gross Cropped Area (Ha)	Rice (Ha)	% of Rice
1	Nellore	4,28,893	2,70,863	63.2
2	West Godavari	7,27,997	4,56,516	62.7
3	East Godavari	7,08,385	4,10,528	58.0
4	Srikakulam	4,36,152	2,12,951	48.8
5	Krishna	7,48,391	3,55,341	47.5
6	Guntur	8,66,499	3,29,465	38.0
7	Vizianagaram	4,02,127	1,33,544	33.2
8	Visakhapatnam	3,75,526	1,17,551	31.3
9	Prakasham	7,47,594	1,56,781	21.0
10	Chittoor	4,37,629	61,577	14.1
11	Kurnool	10,21,010	1,37,077	13.4
12	Cuddapah	5,35,598	70,382	13.1
13	Anantapur	11,78,967	59,801	5.1
Andhra Pradesh		86,14,768	27,72,377	32.2

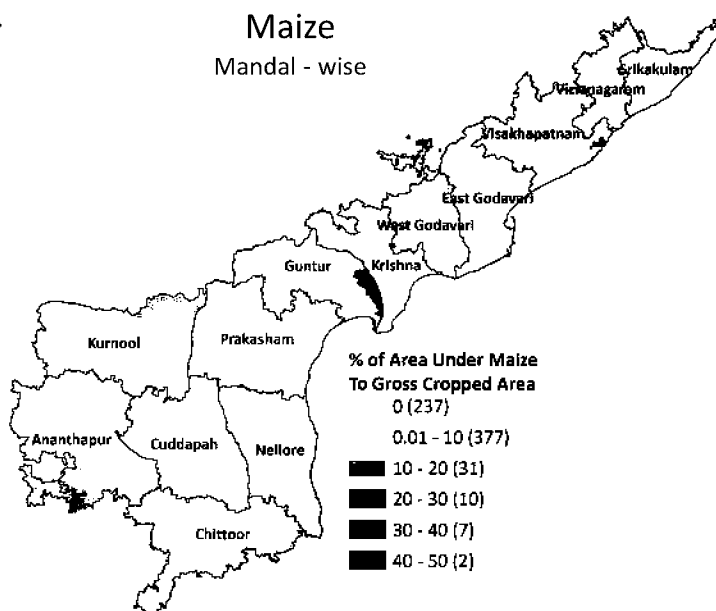

S.No	District	Gross Cropped Area (Ha)	Maize (Ha)	% of Maize
1	Guntur	8,66,499	80,352	9.3
2	West Godavari	7,27,997	44,682	6.1
3	Vizianagaram	4,02,127	18,986	4.7
4	Krishna	7,48,391	19,218	2.6
5	Kurnool	10,21,010	20,139	2.0
6	Visakhapatnam	3,75,526	6,770	1.8
7	Srikakulam	4,36,152	7,389	1.7
8	Anantapur	11,78,967	15,476	1.3
9	Prakasam	7,47,594	8,994	1.2
10	East Godavari	7,08,385	7,932	1.1
11	Chittoor	4,37,629	1,509	0.3
12	Cuddapah	5,35,598	1,413	0.3
13	Nellore	4,28,893	560	0.1
Andhra Pradesh		86,14,768	2,33,420	2.7

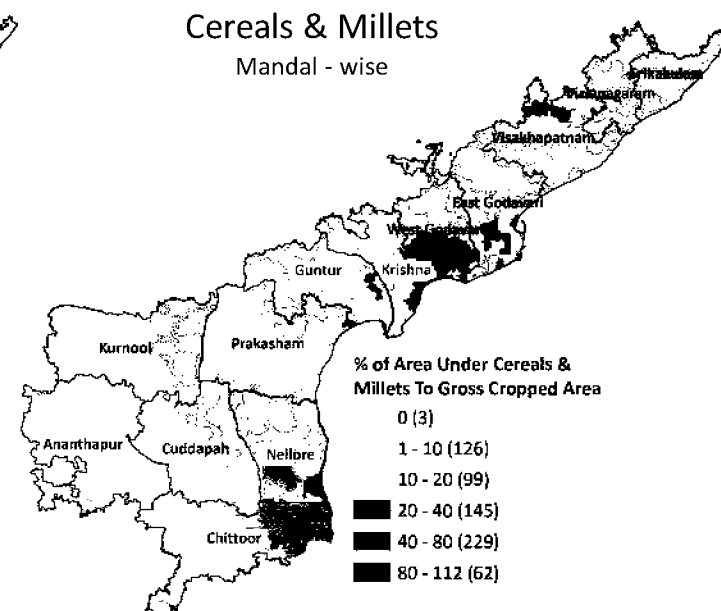

S.No	District	Gross Cropped Area (Ha)	Cereals & Millets (Ha)	% of Cereals & Millets
1	West Godavari	7,27,997	5,01,248	68.9
2	Nellore	4,28,893	2,73,137	63.7
3	East Godavari	7,08,385	4,19,070	59.2
4	Srikakulam	4,36,152	2,23,612	51.3
5	Krishna	7,48,391	3,74,632	50.1
6	Guntur	8,66,499	4,15,001	47.9
7	Visakhapatnam	3,75,526	1,68,809	45.0
8	Vizianagaram	4,02,127	1,58,680	39.5
9	Prakasam	7,47,594	1,91,521	25.6
10	Kurnool	10,21,010	2,30,639	22.6
11	Chittoor	4,37,629	75,807	17.3
12	Cuddapah	5,35,598	82,533	15.4
13	Anantapur	11,78,967	95,975	8.1
Andhra Pradesh		86,14,768	32,10,664	37.3

Area Under Different Crops (%)

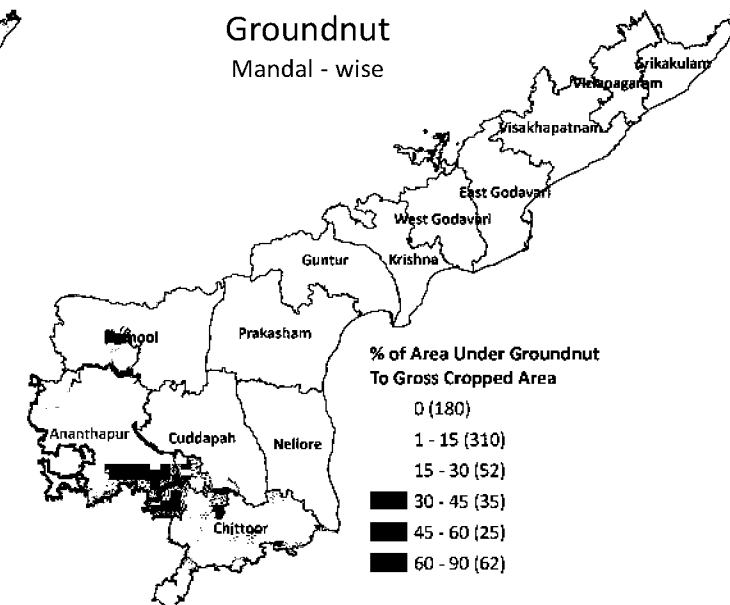
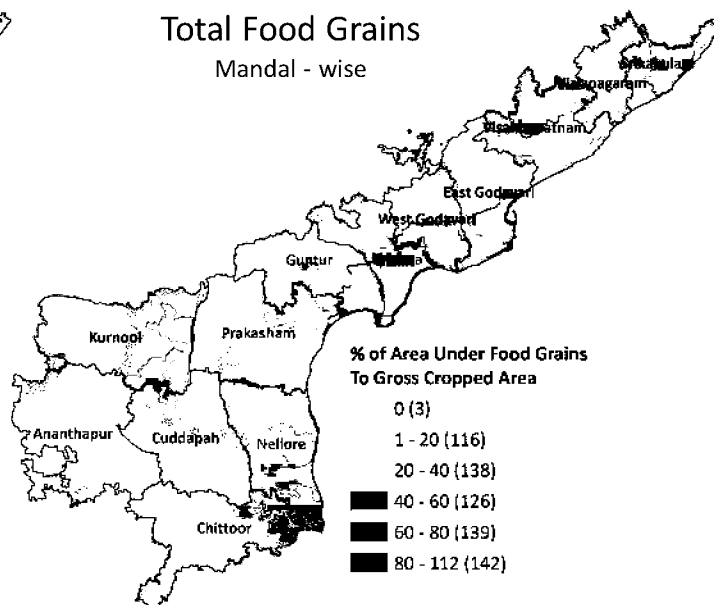
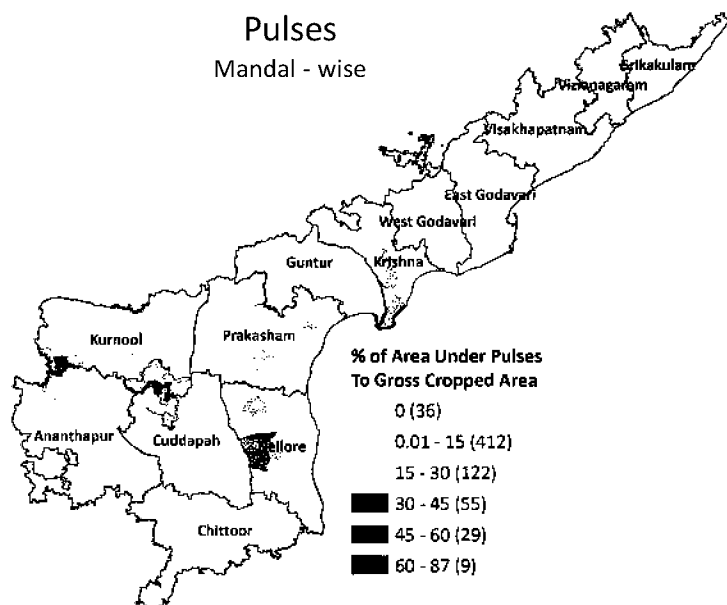

S.No	District	Gross Cropped Area (Ha)	Pulses (Ha)	% of Pulses
1	Kurnool	10,21,010	3,18,374	31.2
2	Prakasam	7,47,594	2,11,085	28.2
3	Krishna	7,48,391	1,45,447	19.4
4	Cuddapah	5,35,598	1,01,627	19.0
5	Srikakulam	4,36,152	81,073	18.6
6	Guntur	8,66,499	1,26,043	14.5
7	Anantapur	11,78,967	1,64,900	14.0
8	Vizianagaram	4,02,127	53,094	13.2
9	Nellore	4,28,893	56,238	13.1
10	East Godavari	7,08,385	58,019	8.2
11	Visakhapatnam	3,75,526	23,797	6.3
12	Chittoor	4,37,629	22,950	5.2
13	West Godavari	7,27,997	10,897	1.5
Andhra Pradesh		86,14,768	13,73,544	15.9

S.No	District	Gross Cropped Area (Ha)	Food Grains (Ha)	% of Food Grains
1	Nellore	4,28,893	3,29,375	76.8
2	West Godavari	7,27,997	5,12,145	70.3
3	Srikakulam	4,36,152	3,04,685	69.9
4	Krishna	7,48,391	5,20,079	69.5
5	East Godavari	7,08,385	4,77,089	67.3
6	Guntur	8,66,499	5,41,087	62.4
7	Prakasam	7,47,594	4,02,606	53.9
8	Kurnool	10,21,010	5,49,576	53.8
9	Vizianagaram	4,02,127	2,11,774	52.7
10	Visakhapatnam	3,75,526	1,92,606	51.3
11	Cuddapah	5,35,598	1,84,180	34.4
12	Chittoor	4,37,629	98,757	22.6
13	Anantapur	11,78,967	2,61,006	22.1
Andhra Pradesh		86,14,768	45,84,965	53.2

S.No	District	Gross Cropped Area (Ha)	Groundnut (Ha)	% of Groundnut
1	Anantapur	11,78,967	8,34,070	70.7
2	Chittoor	4,37,629	1,61,957	37.0
3	Cuddapah	5,35,598	1,60,595	30.0
4	Kurnool	10,21,010	1,78,892	17.5
5	Vizianagaram	4,02,127	25,758	6.4
6	Srikakulam	4,36,152	26,898	6.2
7	Nellore	4,28,893	10,277	2.4
8	Visakhapatnam	3,75,526	4,351	1.2
9	Prakasam	7,47,594	8,222	1.1
10	West Godavari	7,27,997	5,883	0.8
11	Krishna	7,48,391	4,106	0.5
12	Guntur	8,66,499	4,746	0.5
13	East Godavari	7,08,385	356	0.1
Andhra Pradesh		86,14,768	14,26,111	16.6

Area Under Different Crops (%)

Oilseeds
Mandal - wise

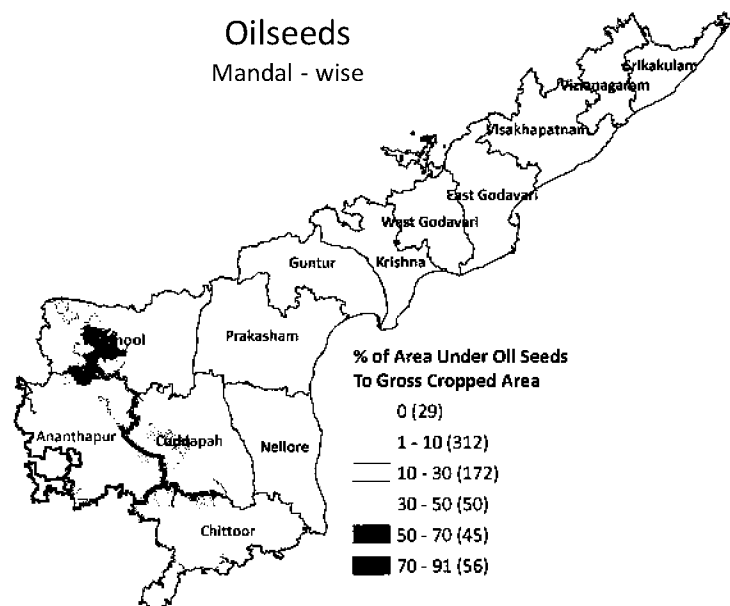

Vegetables
Mandal - wise

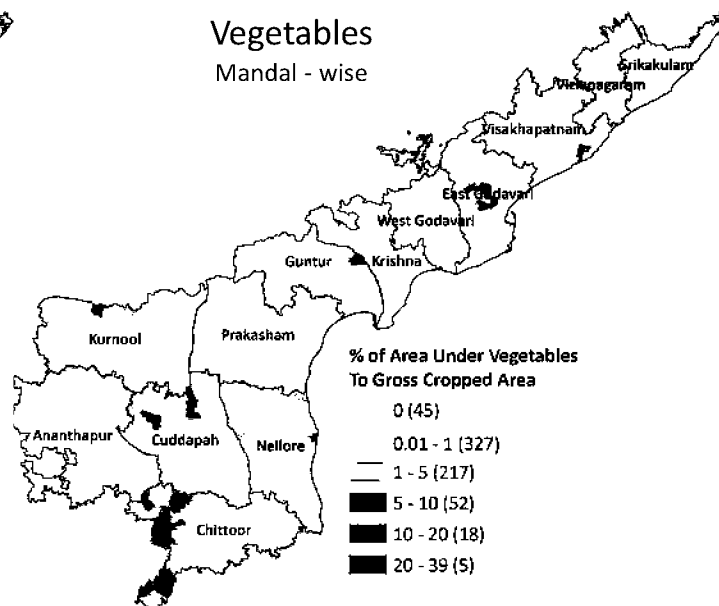

Fresh Fruits
Mandal - wise

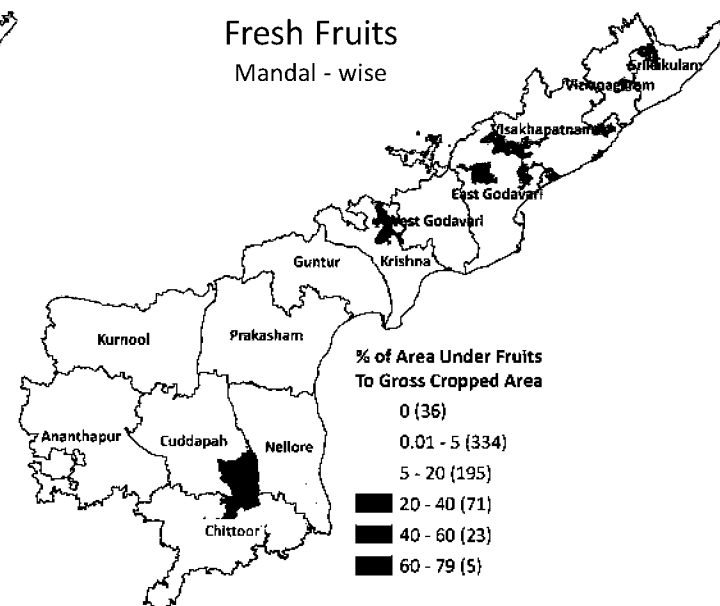

S.No	District	Gross Cropped Area (Ha)	Oil Seeds (Ha)	% of Oil Seeds
1	Anantapur	11,78,967	8,58,595	72.8
2	Cuddapah	5,35,598	2,42,231	45.2
3	Chittoor	4,37,629	1,67,639	38.3
4	Kurnool	10,21,010	3,34,871	32.8
5	Srikakulam	4,36,152	52,998	12.2
6	Vizianagaram	4,02,127	46,566	11.6
7	Prakasam	7,47,594	72,445	9.7
8	East Godavari	7,08,385	59,522	8.4
9	Visakhapatnam	3,75,526	30,131	8.0
10	West Godavari	7,27,997	57,872	7.9
11	Nellore	4,28,893	25,940	6.0
12	Guntur	8,66,499	14,354	1.7
13	Krishna	7,48,391	10,921	1.5
Andhra Pradesh		86,14,768	19,74,085	22.9

S.No	District	Gross Cropped Area (Ha)	Vegetables (Ha)	% of Vegetables
1	Chittoor	4,37,629	24,240	5.5
2	East Godavari	7,08,385	23,447	3.3
3	Kurnool	10,21,010	32,611	3.2
4	Cuddapah	5,35,598	12,887	2.4
5	Srikakulam	4,36,152	7,371	1.7
6	Visakhapatnam	3,75,526	6,326	1.7
7	Guntur	8,66,499	12,936	1.5
8	Vizianagaram	4,02,127	5,677	1.4
9	Krishna	7,48,391	9,452	1.3
10	Prakasam	7,47,594	8,383	1.1
11	West Godavari	7,27,997	6,618	0.9
12	Nellore	4,28,893	3,363	0.8
13	Anantapur	11,78,967	6,371	0.5
Andhra Pradesh		86,14,768	1,59,682	1.9

S.No	District	Gross Cropped Area (Ha)	Fruits (Ha)	% of Fruits
1	Vizianagaram	4,02,127	74,402	18.5
2	Chittoor	4,37,629	70,266	16.1
3	Visakhapatnam	3,75,526	48,991	13.0
4	East Godavari	7,08,385	81,505	11.5
5	Cuddapah	5,35,598	57,360	10.7
6	Krishna	7,48,391	72,486	9.7
7	Nellore	4,28,893	35,000	8.2
8	Srikakulam	4,36,152	35,428	8.1
9	West Godavari	7,27,997	52,483	7.2
10	Prakasam	7,47,594	32,173	4.3
11	Anantapur	11,78,967	33,639	2.9
12	Guntur	8,66,499	14,547	1.7
13	Kurnool	10,21,010	10,020	1.0
Andhra Pradesh		86,14,768	6,18,300	7.2

Area Under Different Crops (%)

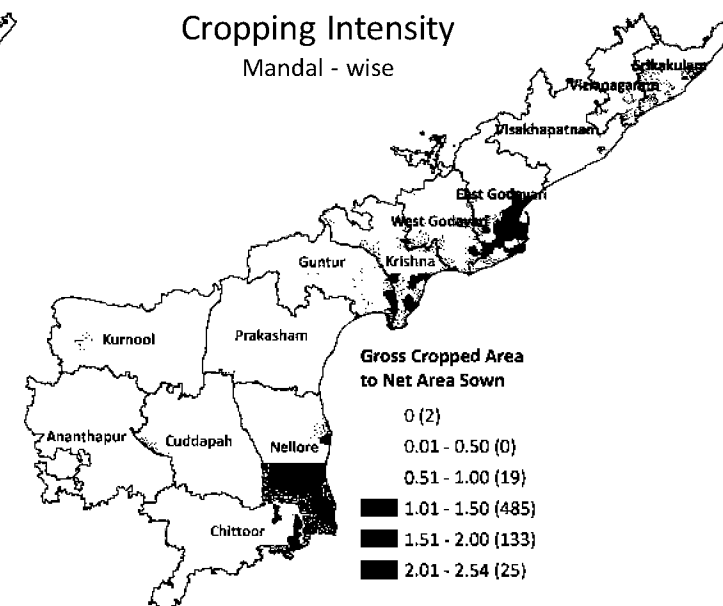
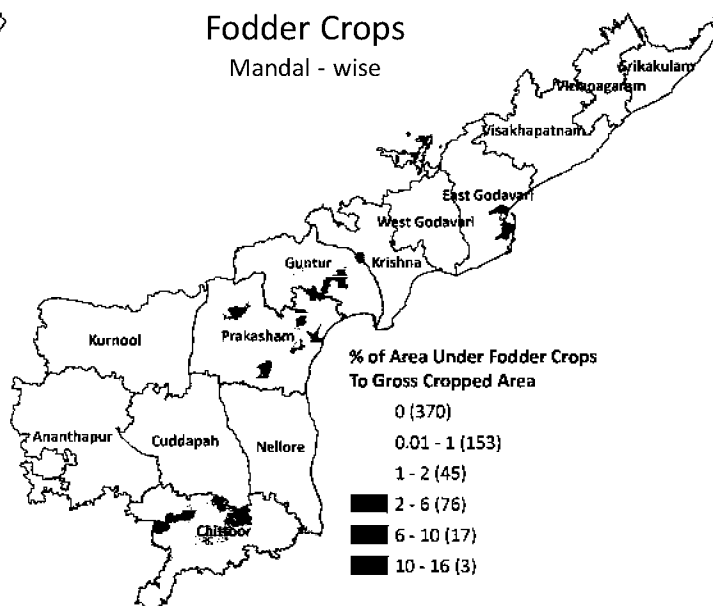
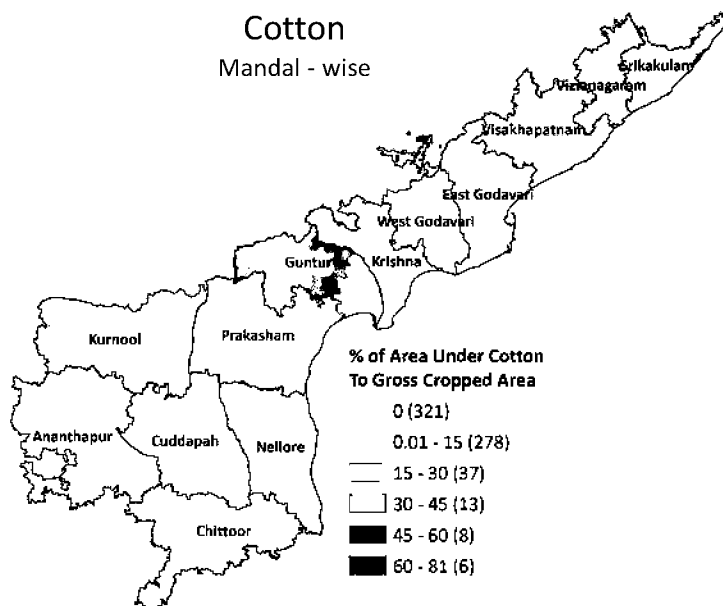

S.No	District	Gross Cropped Area (Ha)	Cotton (Ha)	% of Cotton
1	Guntur	8,66,499	1,70,158	19.6
2	Krishna	7,48,391	51,963	6.9
3	Prakasam	7,47,594	51,421	6.9
4	Kurnool	10,21,010	54,003	5.3
5	Cuddapah	5,35,598	17,011	3.2
6	Vizianagaram	4,02,127	11,463	2.9
7	Nellore	4,28,893	8,255	1.9
8	East Godavari	7,08,385	12,112	1.7
9	Srikakulam	4,36,152	2,968	0.7
10	West Godavari	7,27,997	3,956	0.5
11	Anantapur	11,78,967	4,338	0.4
12	Visakhapatnam	3,75,526	1,105	0.3
13	Chittoor	4,37,629	235	0.1
Andhra Pradesh		86,14,768	3,88,988	4.5

S.No	District	Gross Cropped Area (Ha)	Fodder Crops (Ha)	% of Fodder Crops
1	Prakasam	7,47,594	20,957	2.8
2	Guntur	8,66,499	22,666	2.62
3	Chittoor	4,37,629	8,061	1.84
4	East Godavari	7,08,385	6,090	0.86
5	Krishna	7,48,391	5,570	0.74
6	West Godavari	7,27,997	990	0.14
7	Cuddapah	5,35,598	653	0.12
8	Anantapur	11,78,967	1,118	0.09
9	Visakhapatnam	3,75,526	352	0.09
10	Kurnool	10,21,010	273	0.03
11	Nellore	4,28,893	50	0.01
12	Vizianagaram	4,02,127	16	0
13	Srikakulam	4,36,152	1	0
Andhra Pradesh		86,14,768	66,797	0.8

S.No	District	Gross Cropped Area (Ha)	Net Sown Area (Ha)	Cropping Intensity
1	East Godavari	7,08,385	4,19,909	1.69
2	West Godavari	7,27,997	4,39,756	1.66
3	Krishna	7,48,391	4,69,737	1.59
4	Srikakulam	4,36,152	3,14,282	1.39
5	Vizianagaram	4,02,127	2,95,740	1.36
6	Guntur	8,66,499	6,37,963	1.36
7	Cuddapah	5,35,598	4,03,320	1.33
8	Visakhapatnam	3,75,526	3,02,535	1.24
9	Nellore	4,28,893	3,52,534	1.22
10	Chittoor	4,37,629	3,79,268	1.15
11	Kurnool	10,21,010	8,89,427	1.15
12	Prakasam	7,47,594	6,72,970	1.11
13	Anantapur	11,78,967	11,01,744	1.07
Andhra Pradesh		86,14,768	66,79,185	1.29

Andhra Pradesh

Production of Different Crops ('000 Tonnes)

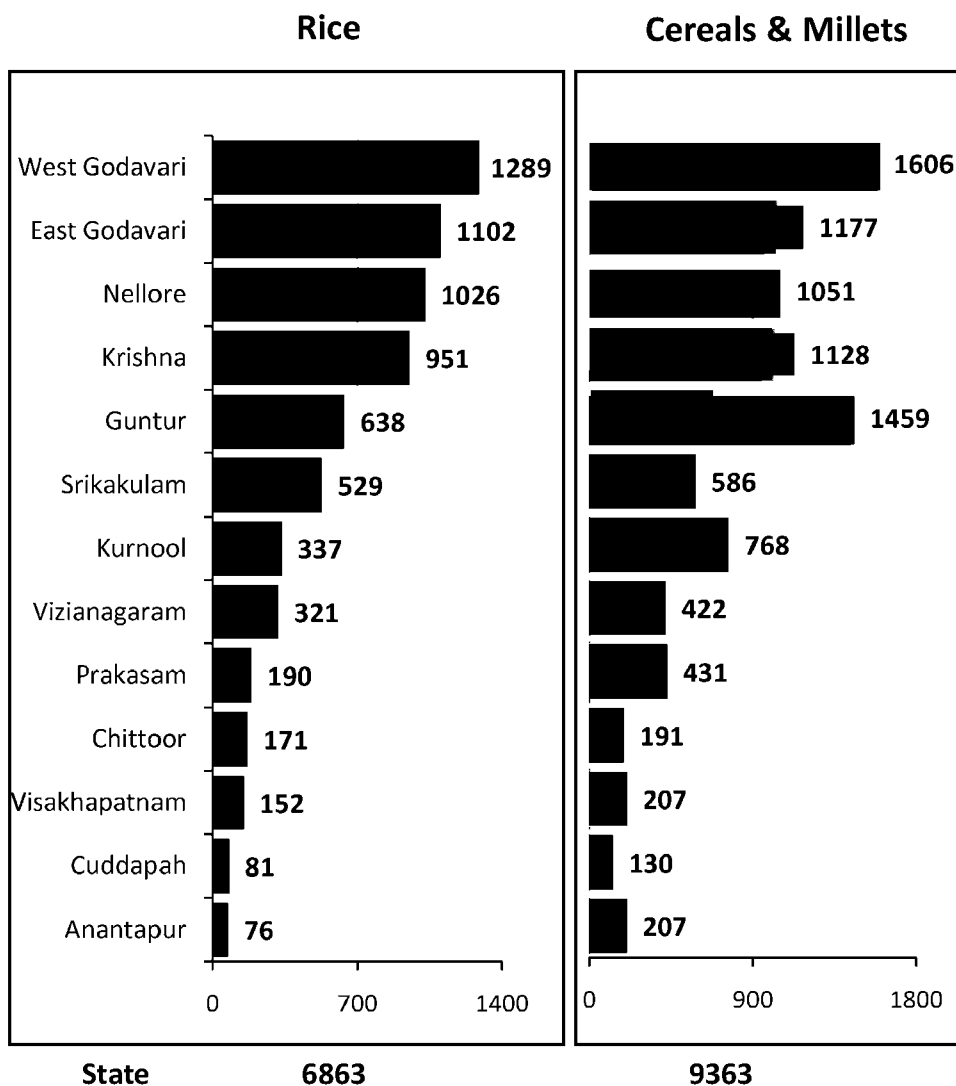

Pulses

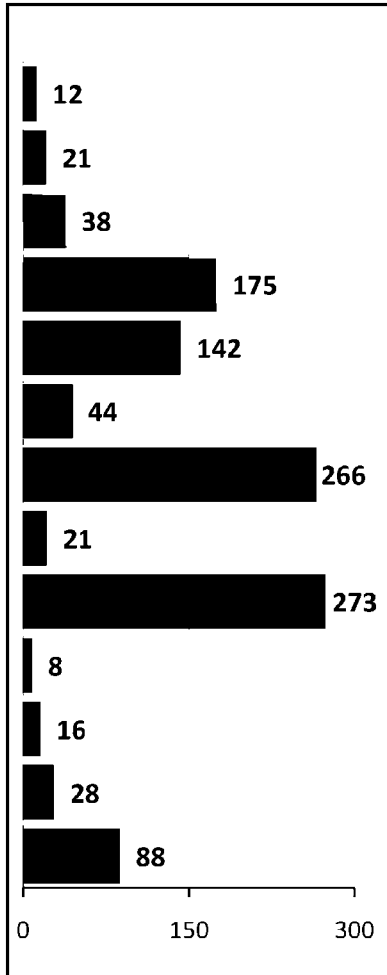

1133

Oil Seeds

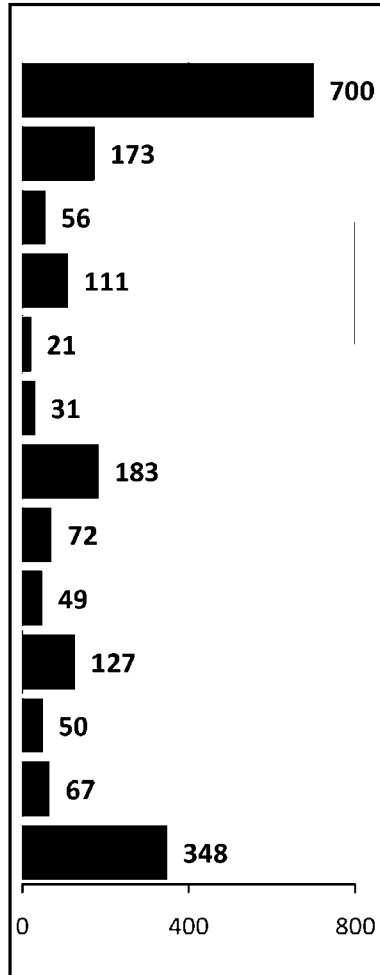

1988

Cotton

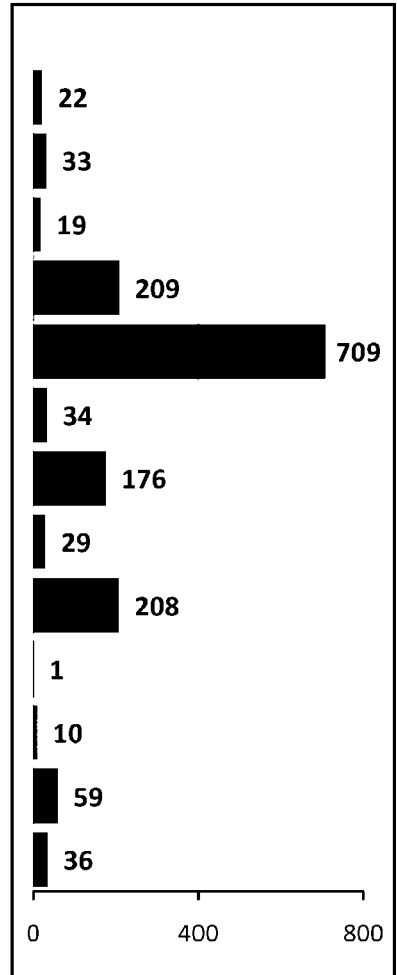

1543

Yield of Different Crops (Kgs Per Hectare)

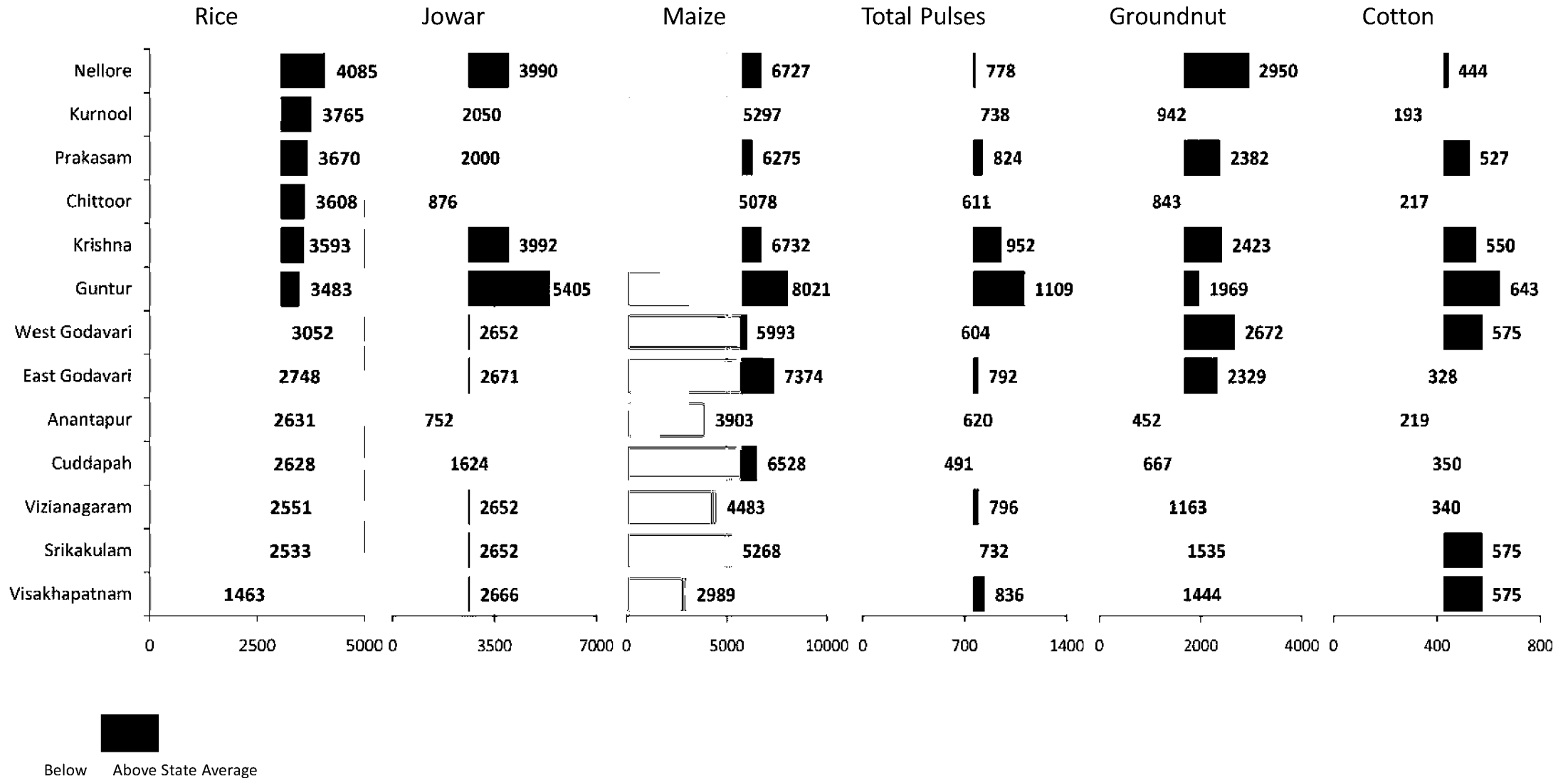

Livestock & Fish Production

Inland Fish Production

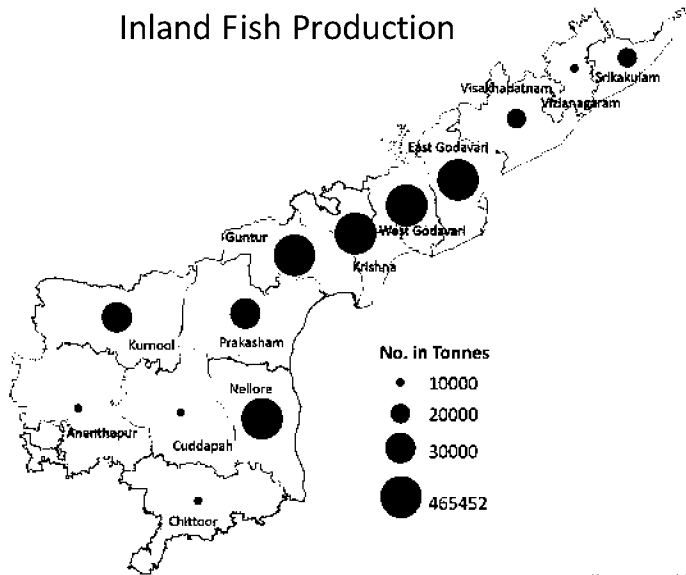

Marine Fish Production

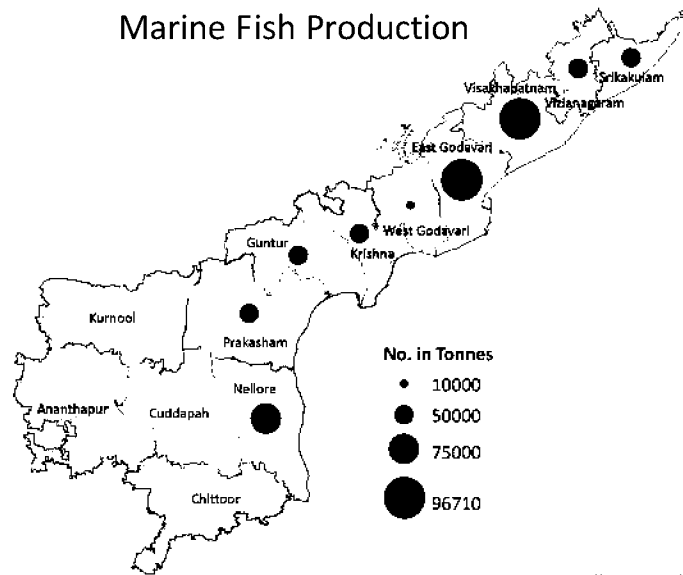

Milk Production

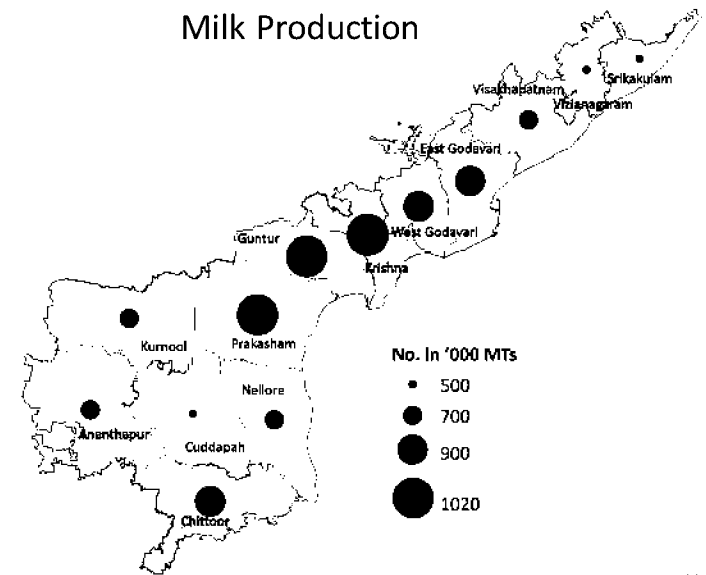

Meat Production

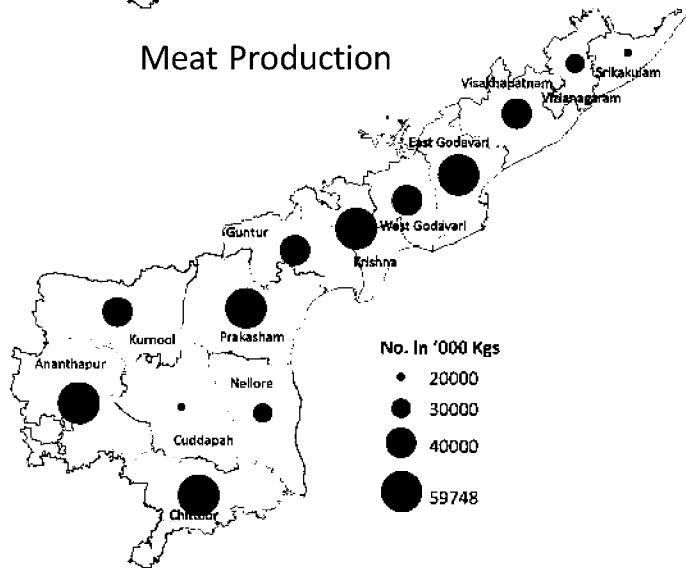

Egg Production

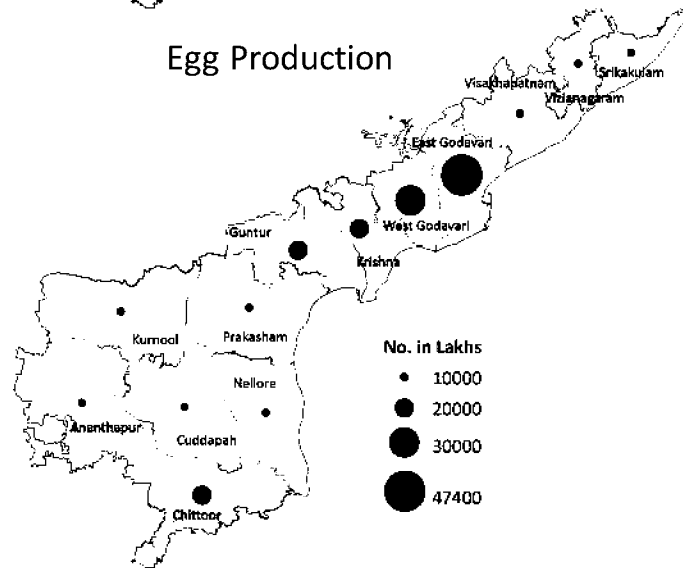

Chicken Production

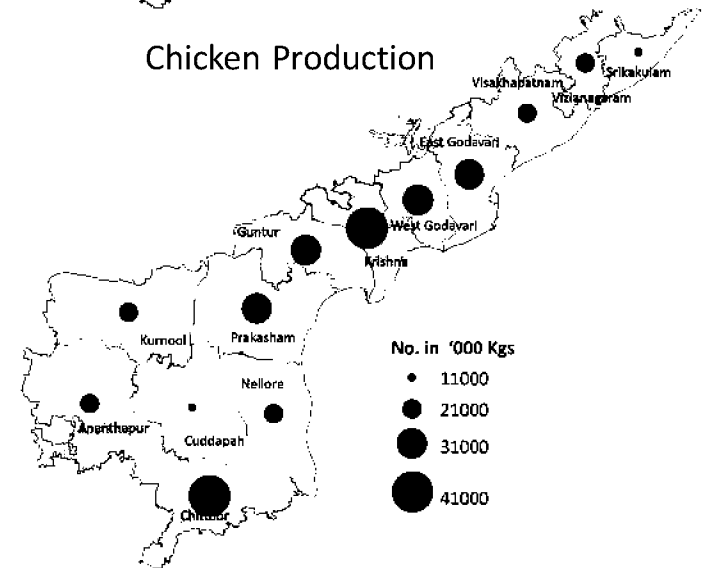

CHAPTER 6

IRRIGATION

Source Wise Area Irrigated (%)

Surface Water

Ground Water

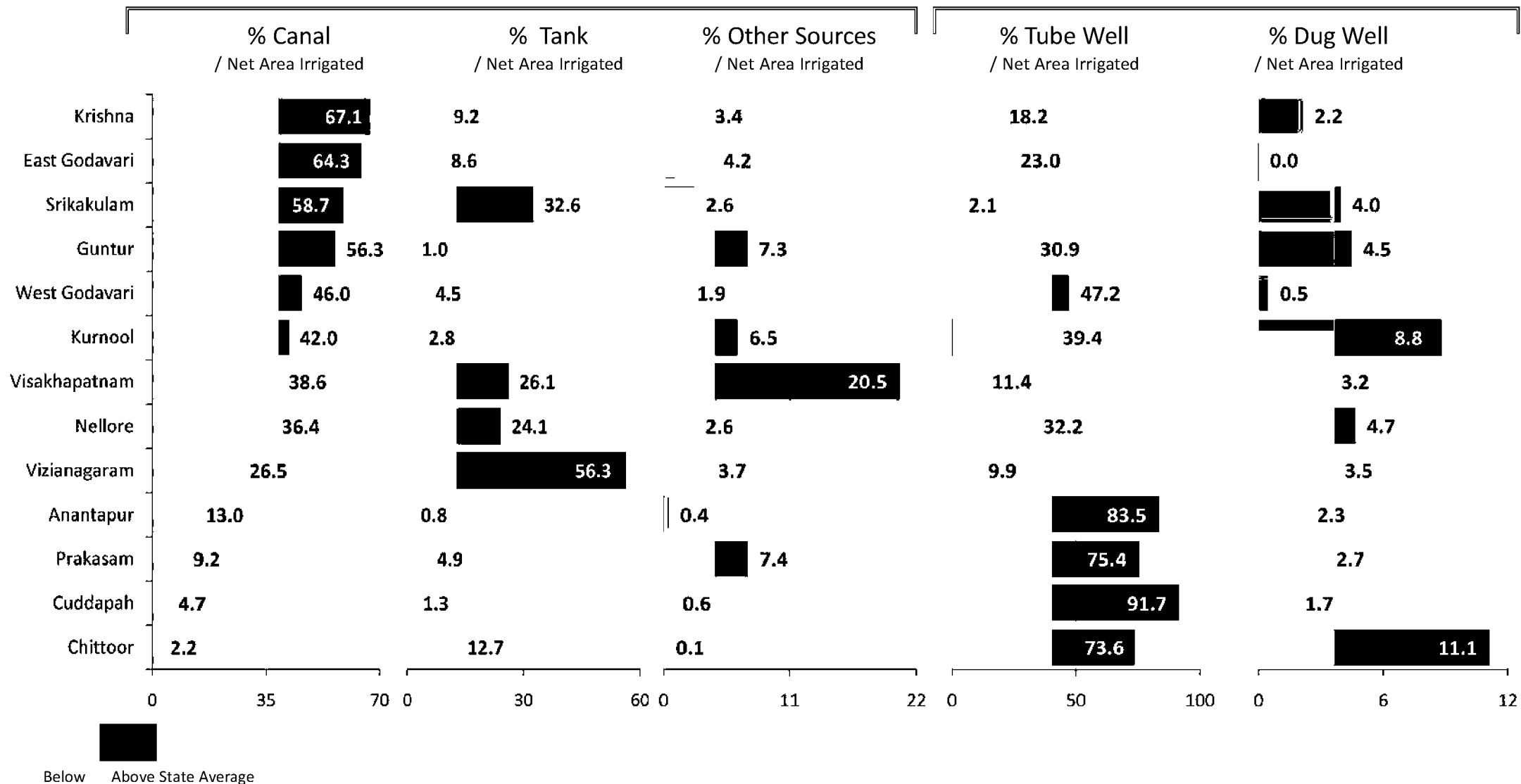

Source Wise Area Irrigated (Hectares)

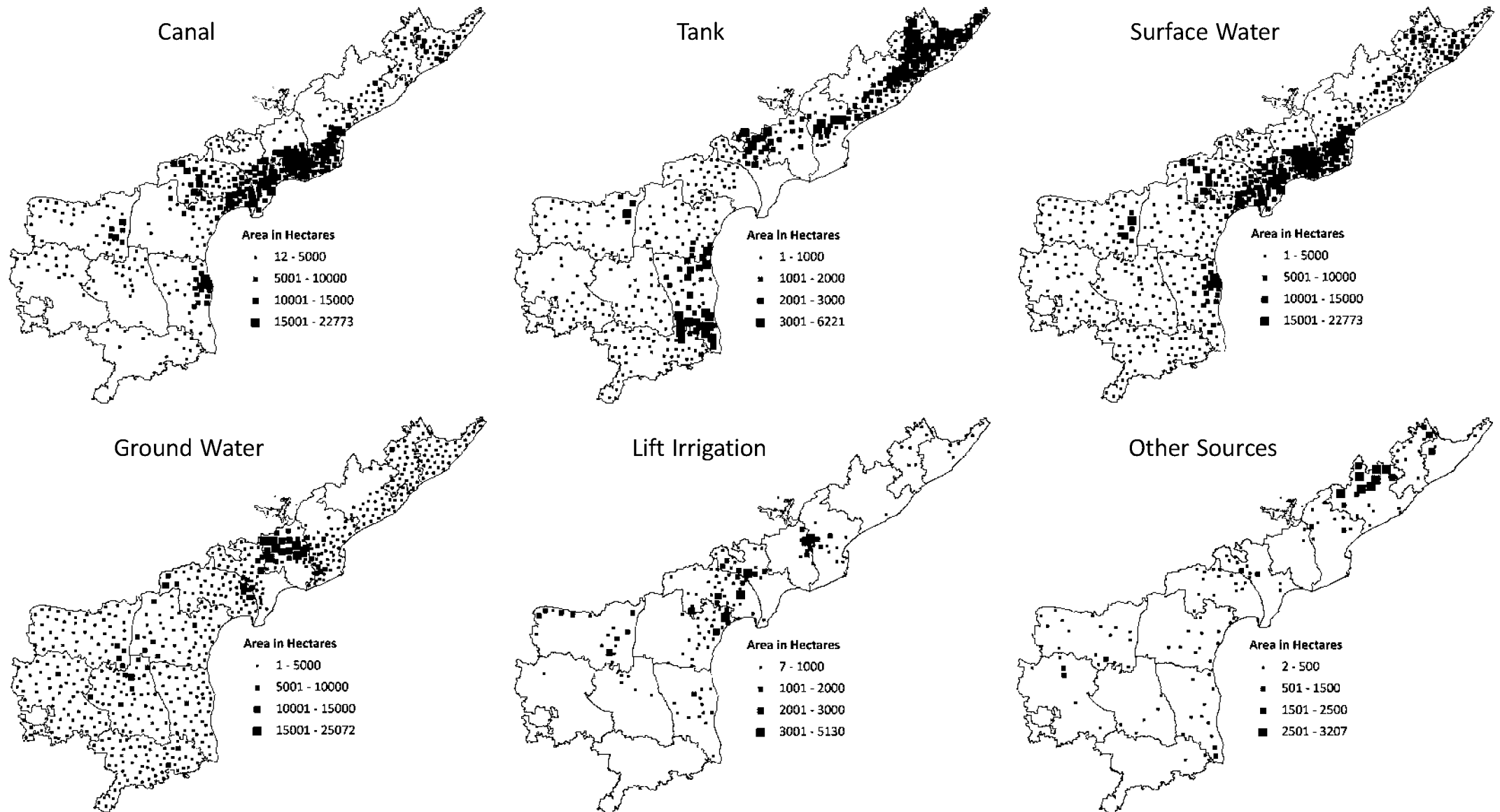

Source Wise Area Irrigated (%)

Canal Irrigation
Mandal - wise

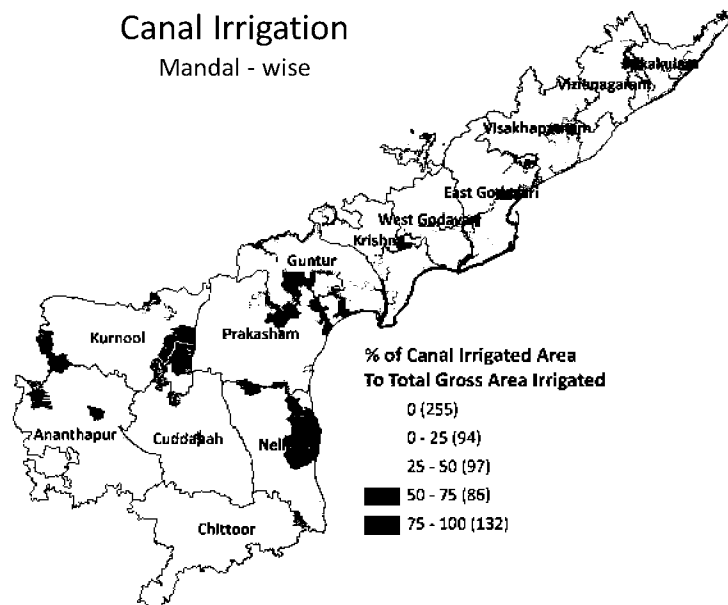

S.No.	District	Gross Irrigated Area (Ha)	Canal Irrigated Area (Ha)	% of Canal Irrigated Area
1	Guntur	5,14,144	3,58,819	69.8
2	East Godavari	5,00,709	3,37,721	67.4
3	Krishna	4,46,154	2,92,726	65.6
4	West Godavari	6,73,127	3,55,102	52.8
5	Srikakulam	2,19,231	1,11,193	50.7
6	Nellore	3,37,261	1,53,169	45.4
7	Kurnool	2,88,639	1,21,693	42.2
8	Visakhapatnam	1,58,500	66,468	41.9
9	Prakasam	2,61,892	96,289	36.8
10	Vizianagaram	1,83,597	44,973	24.5
11	Cuddapah	2,02,500	30,118	14.9
12	Anantapur	1,65,393	21,778	13.2
13	Chittoor	2,03,175	9,359	4.6
Andhra Pradesh		41,54,322	19,99,408	48.1

Tank Irrigation
Mandal - wise

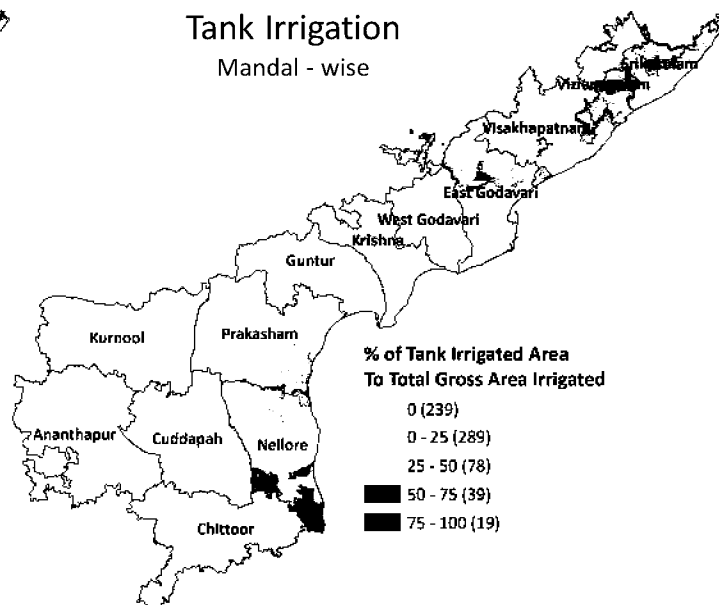

S.No.	District	Gross Irrigated Area (Ha)	Tank Irrigated Area (Ha)	% of Tank Irrigated Area
1	Vizianagaram	1,83,597	87,793	47.8
2	Srikakulam	2,19,231	75,658	34.5
3	Visakhapatnam	1,58,500	37,730	23.8
4	Nellore	3,37,261	77,947	23.1
5	Prakasam	2,61,892	24,154	9.2
6	Chittoor	2,03,175	18,126	8.9
7	Krishna	4,46,154	35,014	7.8
8	East Godavari	5,00,709	37,105	7.4
9	Kurnool	2,88,639	15,000	5.2
10	Anantapur	1,65,393	8,501	5.1
11	Cuddapah	2,02,500	8,208	4.1
12	West Godavari	6,73,127	19,403	2.9
13	Guntur	5,14,144	5,618	1.1
Andhra Pradesh		41,54,322	4,50,257	10.8

Ground Water Irrigation
Mandal - wise

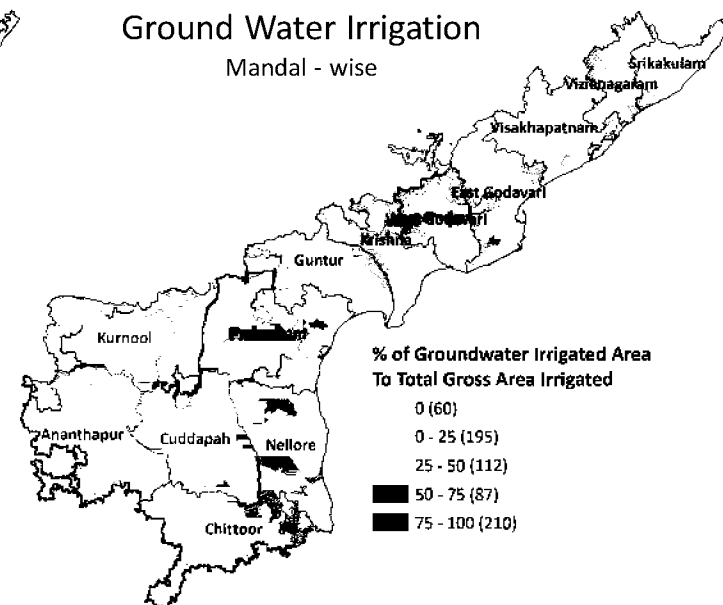

S.No.	District	Gross Irrigated Area (Ha)	Ground Water Irrigated Area (Ha)	% of Ground Water Irrigated Area
1	Chittoor	2,03,175	1,75,612	86.4
2	Cuddapah	2,02,500	1,62,917	80.5
3	Anantapur	1,65,393	1,32,826	80.3
4	Prakasam	2,61,892	1,26,101	48.2
5	Kurnool	2,88,639	1,34,945	46.8
6	West Godavari	6,73,127	2,84,471	42.3
7	Nellore	3,37,261	99,119	29.4
8	Guntur	5,14,144	1,28,756	25.0
9	Vizianagaram	1,83,597	45,561	24.8
10	Krishna	4,46,154	1,00,796	22.6
11	East Godavari	5,00,709	1,12,465	22.5
12	Visakhapatnam	1,58,500	28,052	17.7
13	Srikakulam	2,19,231	29,549	13.5
Andhra Pradesh		41,54,322	15,61,170	37.6

Major Crops - Area Irrigated (%)

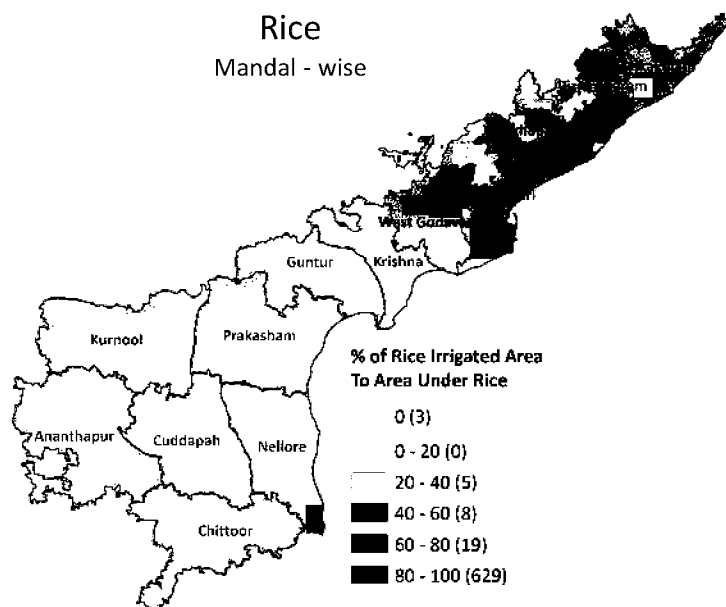

S.No	District	Area Under Rice (Ha)	Rice Irrigated Area (Ha)	% of Rice Irrigated Area
1	Guntur	3,29,465	3,29,465	100
2	Cuddapah	70,382	70,380	100
3	Prakasam	1,56,781	1,56,745	100
4	Krishna	3,55,341	3,55,157	99.9
5	Kurnool	1,37,077	1,36,959	99.9
6	West Godavari	4,56,516	4,55,692	99.8
7	Anantapur	59,801	59,683	99.8
8	Nellore	2,70,863	2,69,733	99.6
9	Chittoor	61,577	61,132	99.3
10	East Godavari	4,10,528	4,03,077	98.2
11	Vizianagaram	1,33,544	1,24,779	93.4
12	Srikakulam	2,12,951	1,81,386	85.2
13	Visakhapatnam	1,17,551	91,687	78.0
Andhra Pradesh		27,72,377	26,95,875	97.2

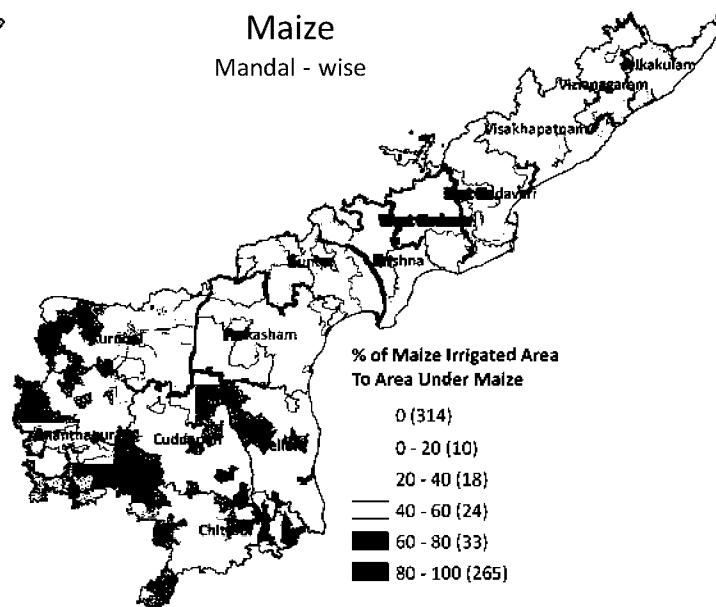

S.No	District	Area Under Maize (Ha)	Maize Irrigated Area (Ha)	% of Maize Irrigated Area
1	Nellore	560	560	100
2	West Godavari	44,682	44,621	99.9
3	Cuddapah	1,413	1,361	96.3
4	Krishna	19,218	17,477	90.9
5	East Godavari	7,932	7,146	90.1
6	Anantapur	15,476	13,057	84.4
7	Guntur	80,352	66,724	83.0
8	Chittoor	1,509	1,095	72.6
9	Prakasam	8,994	6,104	67.9
10	Srikakulam	7,389	4,577	61.9
11	Vizianagaram	18,986	10,765	56.7
12	Kurnool	20,139	10,981	54.5
13	Visakhapatnam	6,770	1,025	15.1
Andhra Pradesh		2,33,420	1,85,493	79.5

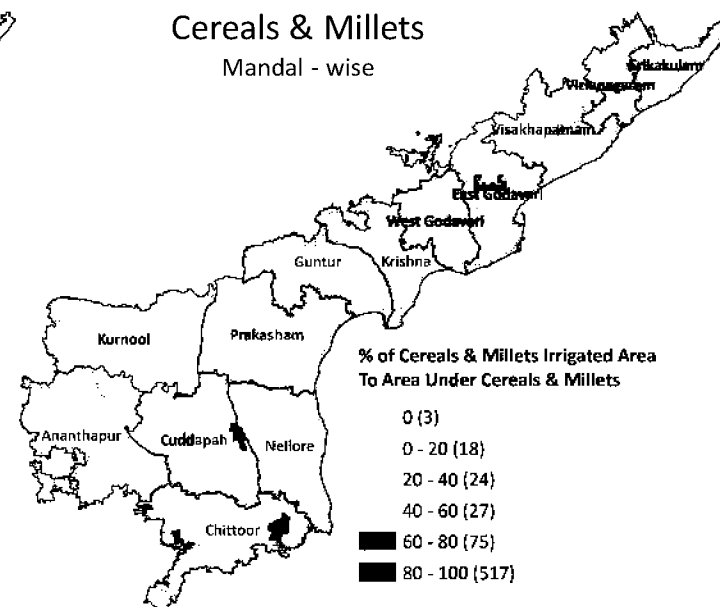

S.No	District	Area Under Cereals & Millets (Ha)	Cereals & Millets Irrigated Area (Ha)	% of Cereals & Millets Irrigated Area
1	West Godavari	5,01,248	5,00,313	99.8
2	Krishna	3,74,632	3,72,634	99.5
3	Nellore	2,73,137	2,71,495	99.4
4	East Godavari	4,19,070	4,10,223	97.9
5	Guntur	4,15,001	3,96,472	95.5
6	Cuddapah	82,533	77,565	94.0
7	Prakasam	1,91,521	1,70,169	88.9
8	Chittoor	75,807	65,326	86.2
9	Vizianagaram	1,58,680	1,36,341	85.9
10	Anantapur	95,975	81,459	84.9
11	Srikakulam	2,23,612	1,87,020	83.6
12	Kurnool	2,30,639	1,65,356	71.7
13	Visakhapatnam	1,68,809	93,065	55.1
Andhra Pradesh		32,10,664	29,27,438	91.2

Major Crops - Area Irrigated (%)

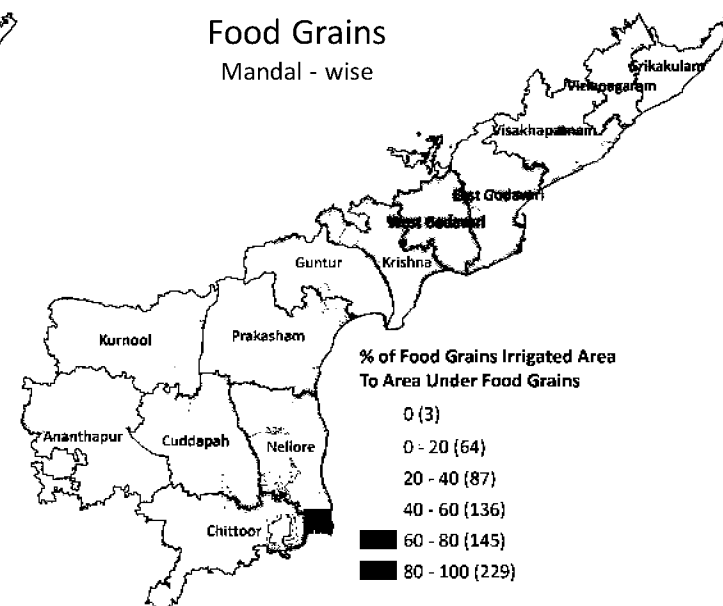
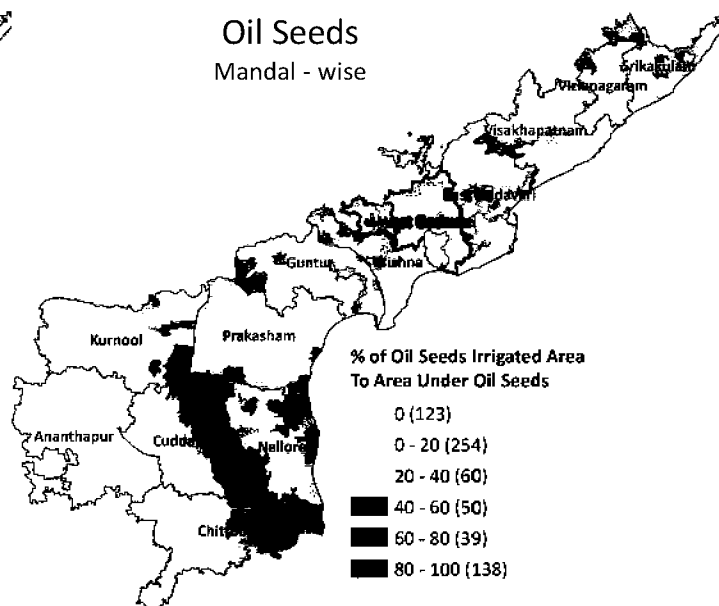
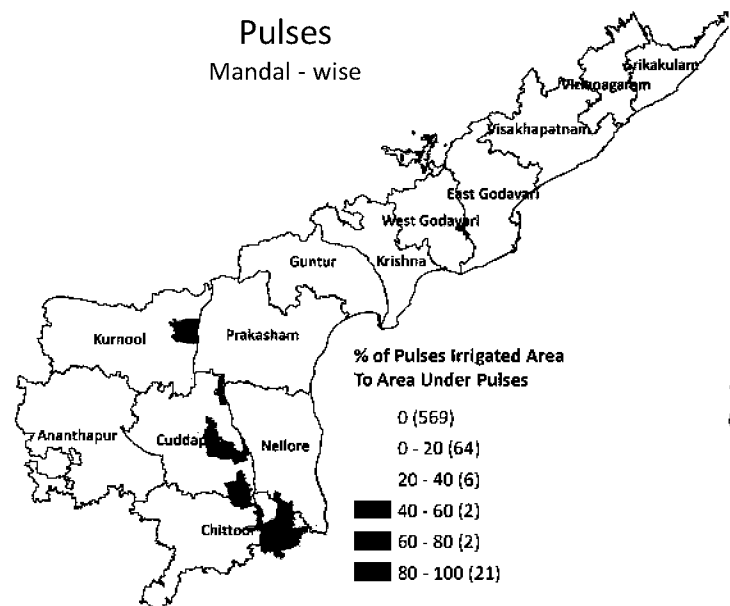

S.No	District	Area Under Pulses (Ha)	Pulses Irrigated Area (Ha)	% of Pulses Irrigated Area
1	Kurnool	3,18,374	18,520	5.8
2	Chittoor	22,950	976	4.3
3	Cuddapah	1,01,627	1,098	1.1
4	Anantapur	1,64,900	1,330	0.8
5	West Godavari	10,897	28	0.3
6	Guntur	1,26,043	157	0.1
7	Nellore	56,238	20	0.04
8	East Godavari	58,019		
9	Krishna	1,45,447		
10	Prakasam	2,11,085		
11	Srikakulam	81,073		
12	Visakhapatnam	23,797		
13	Vizianagaram	53,094		
Andhra Pradesh		13,73,544	22,129	1.6

S.No	District	Area Under Oil Seeds (Ha)	Oil Seeds Irrigated Area (Ha)	% of Oil Seeds Irrigated Area
1	West Godavari	57,872	57,504	99.4
2	Krishna	10,921	6,391	58.5
3	Nellore	25,940	11,845	45.7
4	East Godavari	59,522	25,851	43.4
5	Prakasam	72,445	17,410	24.0
6	Srikakulam	52,998	11,445	21.6
7	Cuddapah	2,42,231	48,729	20.1
8	Chittoor	1,67,639	24,259	14.5
9	Vizianagaram	46,566	6,675	14.3
10	Kurnool	3,34,871	42,157	12.6
11	Guntur	14,354	1,713	11.9
12	Visakhapatnam	30,131	2,428	8.1
13	Anantapur	8,58,595	36,163	4.2
Andhra Pradesh		19,74,085	2,92,570	14.8

S.No	District	Area Under Food Grains (Ha)	Food Grains Irrigated Area (Ha)	% of Food Grains Irrigated Area
1	West Godavari	5,12,145	5,00,341	97.7
2	East Godavari	4,77,089	4,10,223	86.0
3	Nellore	3,29,375	2,71,515	82.4
4	Guntur	5,41,087	3,96,672	73.3
5	Krishna	5,20,079	3,72,634	71.6
6	Chittoor	98,757	66,302	67.1
7	Vizianagaram	2,11,774	1,36,341	64.4
8	Srikakulam	3,04,685	1,87,020	61.4
9	Visakhapatnam	1,92,606	93,065	48.3
10	Cuddapah	1,84,180	78,683	42.7
11	Prakasam	4,02,606	1,70,169	42.3
12	Kurnool	5,49,576	1,83,986	33.5
13	Anantapur	2,61,006	82,919	31.8
Andhra Pradesh		45,84,965	29,49,870	64.3

Major Crops - Area Irrigated (%)

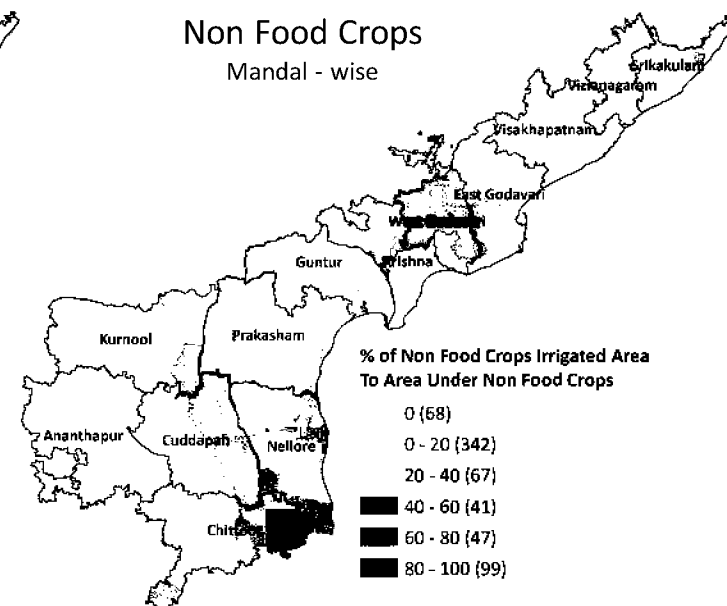
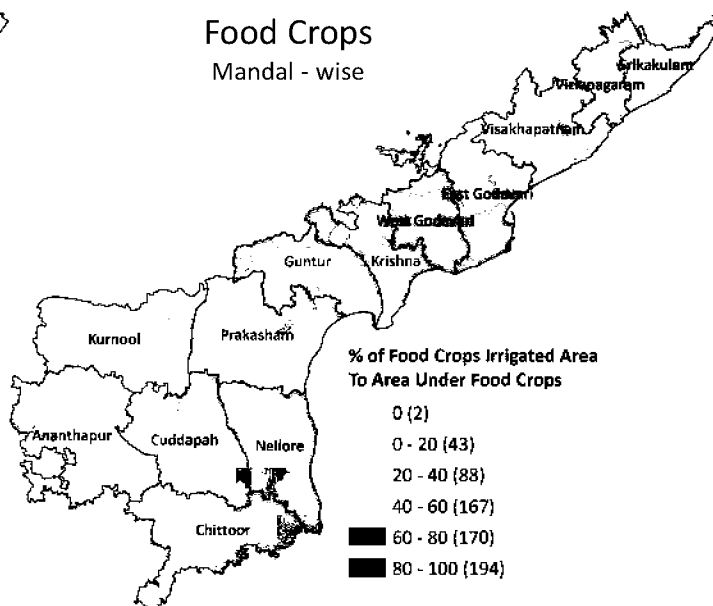
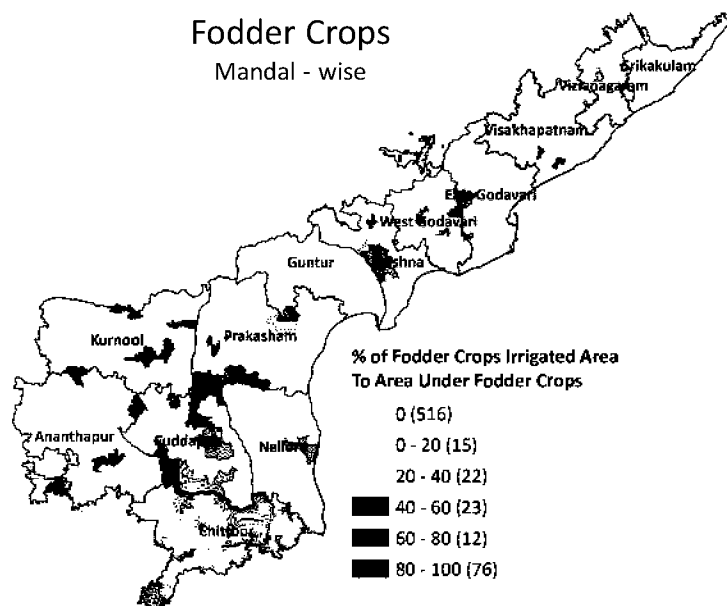

S.No	District	Area Under Fodder Crops (Ha)	Fodder Crops Irrigated Area (Ha)	% of Fodder Crops Irrigated Area
1	West Godavari	990	911	92.0
2	Nellore	50	43	86.0
3	Cuddapah	653	522	79.9
4	Chittoor	8,061	3,415	42.4
5	Vizianagaram	16	6	37.5
6	Kurnool	273	74	27.1
7	Visakhapatnam	352	94	26.7
8	Krishna	5,570	1,197	21.5
9	Anantapur	1,118	197	17.6
10	Prakasam	20,957	2,891	13.8
11	East Godavari	6,090	306	5.0
12	Guntur	22,666	75	0.3
13	Srikakulam	1		
Andhra Pradesh		66,797	9,731	14.6

S.No	District	Area Under Food Crops (Ha)	Food Crops Irrigated Area (Ha)	% of Food Crops Irrigated Area
1	West Godavari	6,26,081	5,79,750	92.6
2	Nellore	3,83,281	3,15,585	82.3
3	East Godavari	6,08,073	4,71,614	77.6
4	Guntur	6,40,484	4,80,282	75.0
5	Krishna	6,45,913	4,34,147	67.2
6	Chittoor	2,52,859	1,67,862	66.4
7	Srikakulam	3,59,543	2,07,641	57.8
8	Vizianagaram	3,16,504	1,75,648	55.5
9	Cuddapah	2,70,468	1,39,844	51.7
10	Visakhapatnam	3,18,428	1,55,154	48.7
11	Prakasam	4,61,841	2,14,926	46.5
12	Anantapur	3,11,672	1,24,160	39.8
13	Kurnool	6,17,962	2,30,290	37.3
Andhra Pradesh		58,13,109	36,96,903	63.6

S.No	District	Area Under Non Food Crops (Ha)	Non Food Crops Irrigated Area (Ha)	% of Non Food Crops Irrigated Area
1	West Godavari	1,01,916	93,377	91.6
2	East Godavari	1,00,312	29,095	29.0
3	Nellore	75,275	21,676	28.8
4	Cuddapah	2,65,130	62,656	23.6
5	Chittoor	1,84,770	35,313	19.1
6	Prakasam	2,85,753	46,966	16.4
7	Srikakulam	76,609	11,590	15.1
8	Guntur	2,26,015	33,862	15.0
9	Kurnool	4,03,048	58,349	14.5
10	Krishna	1,02,478	12,007	11.7
11	Vizianagaram	85,623	7,949	9.3
12	Visakhapatnam	57,098	3,346	5.9
13	Anantapur	8,67,295	41,233	4.8
Andhra Pradesh		28,31,322	4,57,419	16.2

Jalayagnam - Major Irrigation Projects

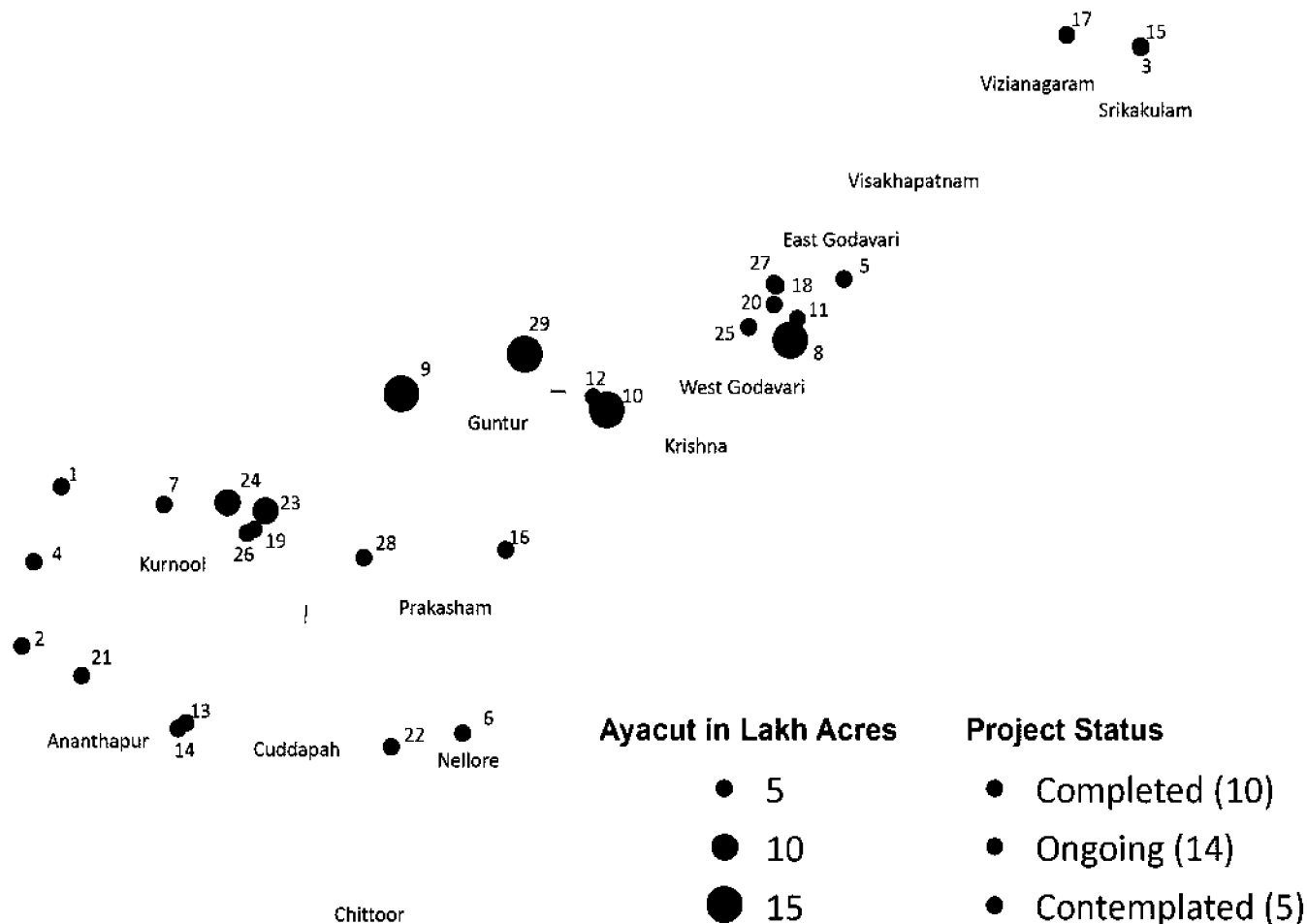

S.No.	Project Name	Ayacut (Lakh Acres)
Completed		
1	Rajolibanda Diversion Scheme	0.9
2	TBPHLC Stage-I	1.1
3	Vamsadhara Project Stage-I	1.5
4	TB LLC	1.5
5	Yeleru Reservoir Project	2.1
6	Pennar River Canal System	2.5
7	KC-Canal	2.9
8	Godavari Delta System	10.1
9	NSRC	11.1
10	Krishna Delta System	13.1
Total		46.8
Ongoing		
11	Chagalnadu LIS	0.4
12	Tarakarama LIS	0.6
13	Pulivendula Branch Canal	0.6
14	Chitravathi Balancing Reservoir	0.6
15	Vamsadhara Project Phase-I Stage-II	0.6
16	Gundlakamma Reservoir Project	0.8
17	Thotapalli Barrage	1.8
18	Pushkara LIS	1.9
19	SRBC	1.9
20	Tadipudi LIS	2.1
21	TBPHLC Stage-II	2.3
22	Somasila Project	2.8
23	Telugu Ganga Project (TGP)	5.8
24	HNSS	6.0
Total		28.0
Contemplated		
25	Indirasagar Polavaram (RMC)	3.2
26	GNSS	3.3
27	Indirasagar Polavaram Project	4.0
28	PS Veligonda Project	4.4
29	Pulichintala Project	12.5
Total		27.3

Andhra Pradesh

Jalayagnam - Medium Irrigation Projects

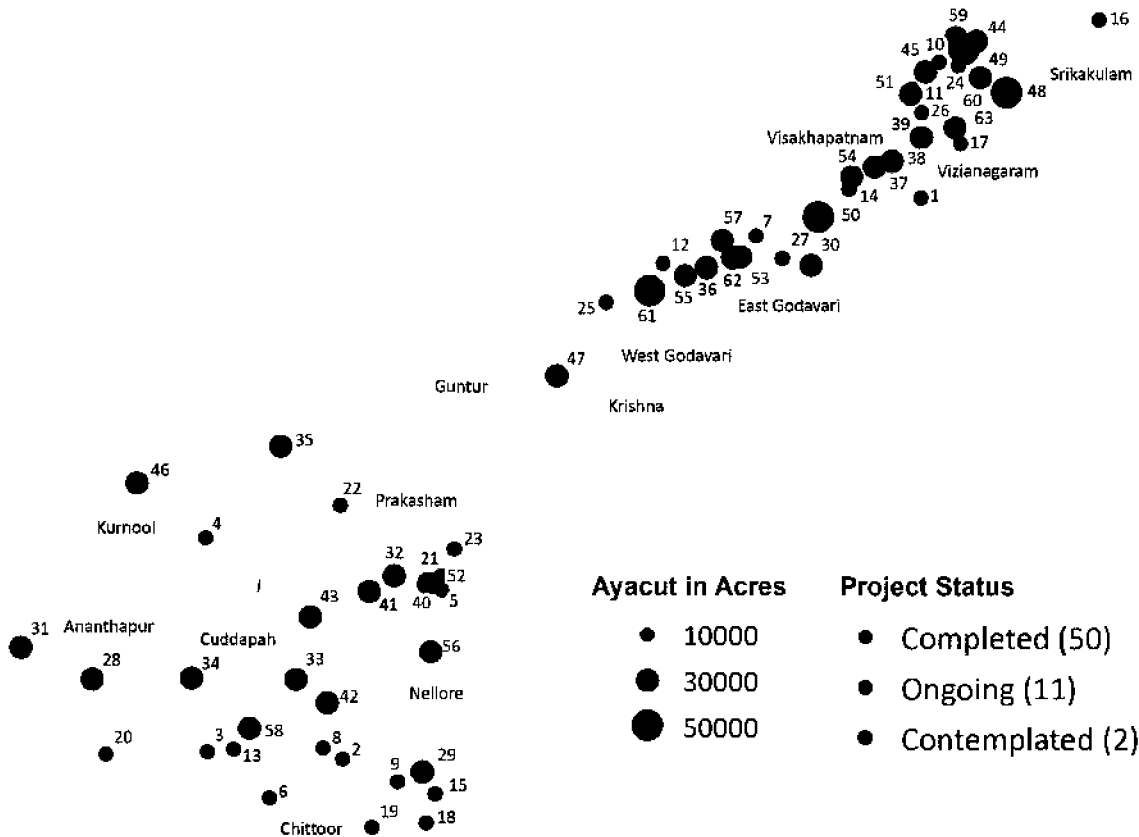

MAY 2014

S.No.	Project Name	Ayacut (Acres)
Completed		
1	Meghadrigedda Reservoir Project	0
2	Siddalagandi Project	224
3	Chennaraya Swamy Gudi Project	900
4	Zurreru Project	1,515
5	Lower Upputeru Anicut	2,046
6	Bahuda Reservoir Project	2,880
7	Maddigedda Reservoir Project	3,000
8	Pincha Project	3,773
9	Mallimadugu Reservoir Project	3,950
10	Seethanagaram Anicut	4,118
11	Vegavathi Anicut	4,200
12	Jalleru Reservoir Project	4,200
13	Pedderu Reservoir Project	4,300
14	Varaha Reservoir Project	4,484
15	Kalangi Reservoir Project	4,900
16	Pydigam Project	4,984
17	Denkada Anicut	5,095
18	Aranar Project	5,500
19	Krishnapuram Reservoir Project	6,125
20	Pennarkumudavathi Project	6,128
21	VR-Kota Anicut	6,850
22	Cumbum Project	6,944
23	Paleru Bitragunta Anicut System	7,186
24	Peddankalam Anicut	8,708
25	Tammileru Reservoir Project	9,121
26	Andhra Reservoir Project	9,419
27	Subbareddy Sagar Project	9,898
28	Upper Pennar Project	10,052
29	Swarnamukhi Anicut System	10,200
30	Pampa Reservoir Project	11,972
31	Bhairavanitippa Project	12,009
32	Mopagu Reservoir Project	12,500
33	Buggavanka Reservoir Project	12,850

S.No.	Project Name	Ayacut (Acres)
34	Yogi Vemana Reservoir Project	12,880
35	Varadarajaswami Gudi Project	13,220
36	Torrigeedda Pumping Scheme	13,758
37	Konam Reservoir Project	14,549
38	Raiwada Reservoir Project	15,100
39	Tatipudi Reservoir	15,290
40	Rallapadu Reservoir Project	15,998
41	Gandipalem Project	16,000
42	Annamaya Project	16,000
43	Lower & Upper Sagileru Project	16,205
44	Vottigedda Reservoir	16,682
45	Vengala Raya Sagaram Project	24,710
46	Gajuladinne Project	25,340
47	Guntur Channel	27,000
48	Narayanapur Anicut	39,180
49	Thotapalli Regulator	40,727
50	Thandava Reservoir Project	48,000
Total		5,70,670
Ongoing		
51	Pedda Gedda Project	16,000
52	VR-Kota Stage-II	1,800
53	Surampalem Project	15,482
54	Pedderu Reservoir Project	17,460
55	Kovvada Kalva Reservoir Project	17,740
56	Kanpur Canal	18,865
57	Bhupathipalem Reservoir Project	23,086
58	Veligallu Project	24,500
59	Janjhavathi Reservoir Project (JRP)	24,640
60	Maddhuvalasa Reservoir	24,710
61	Yerrakalva Reservoir Project	34,356
Total		2,18,639
Contemplated		
62	Musurumilli Reservoir	22,643
63	Tarakarama Theertha Sagaram	24,710
Total		47,353

CHAPTER 7
INDUSTRY

Factories Registered, Workers & Capital

Factories and Workers

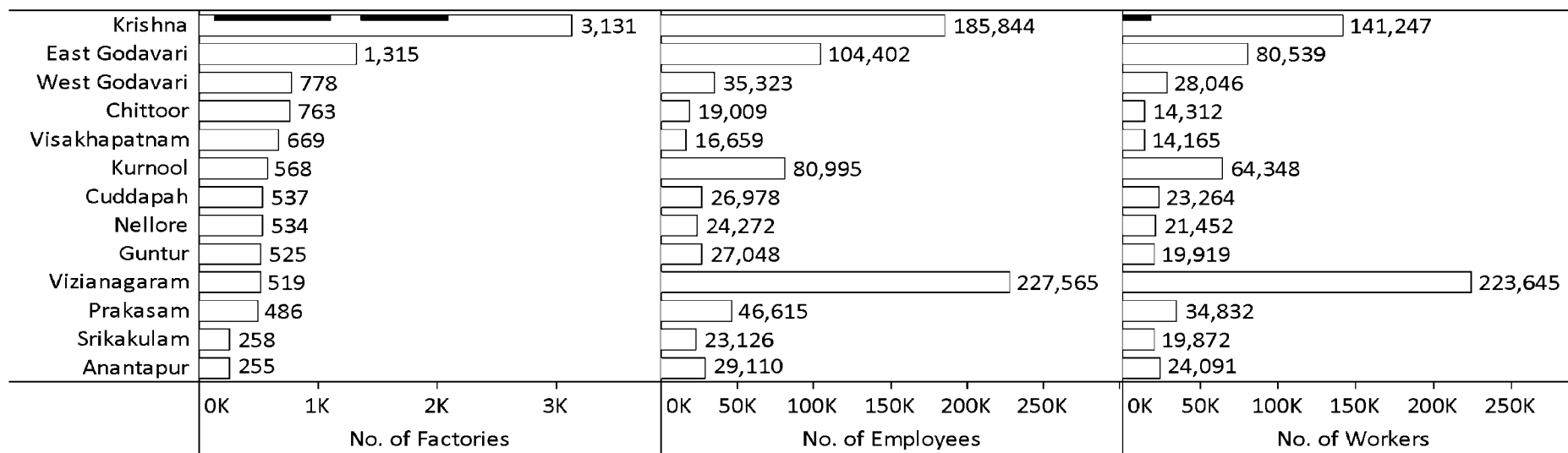

Factory Capital and Output

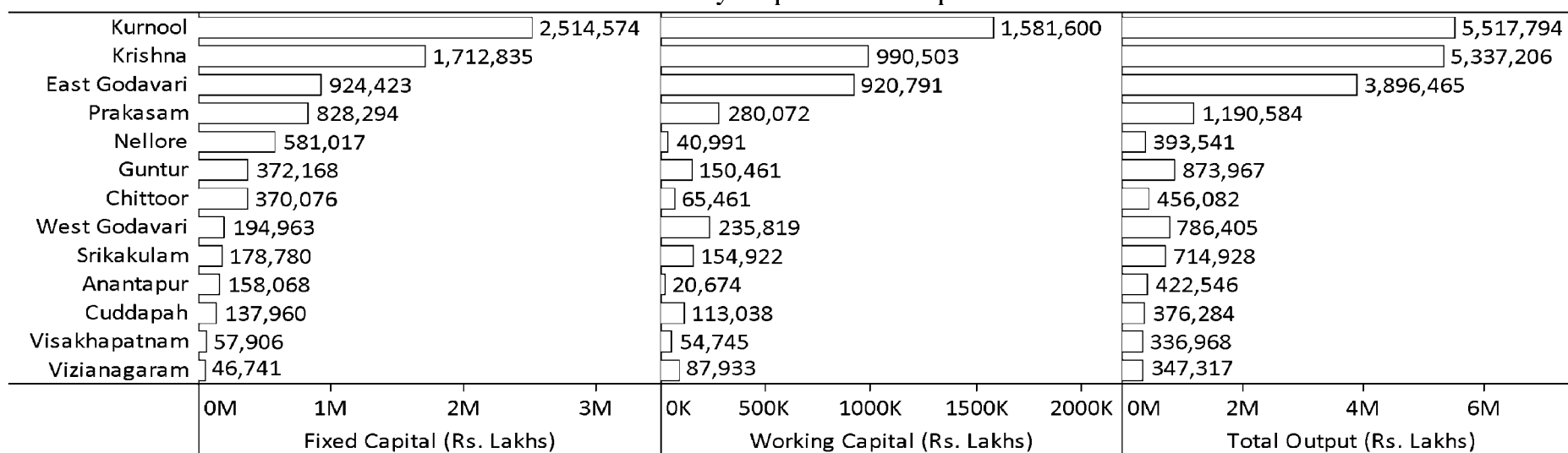

Economic Census - Establishments (Rural)

No. of Establishments
Mandal - wise

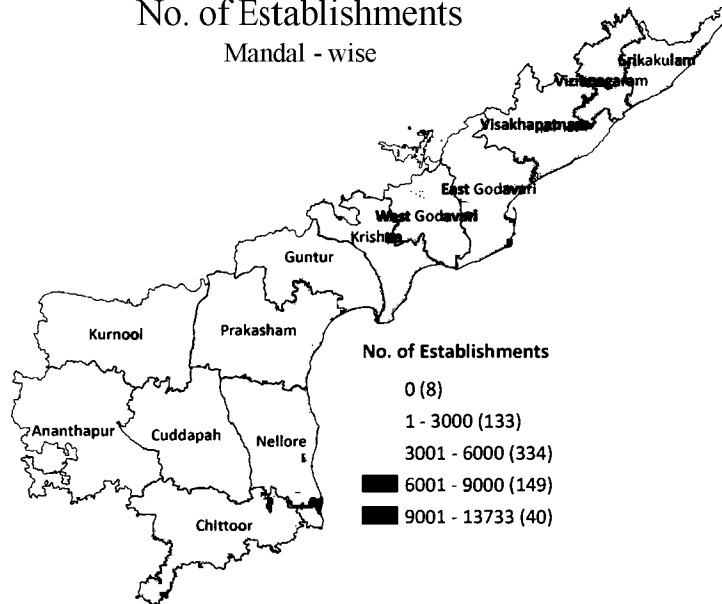

No. of Persons Employed
Mandal - wise

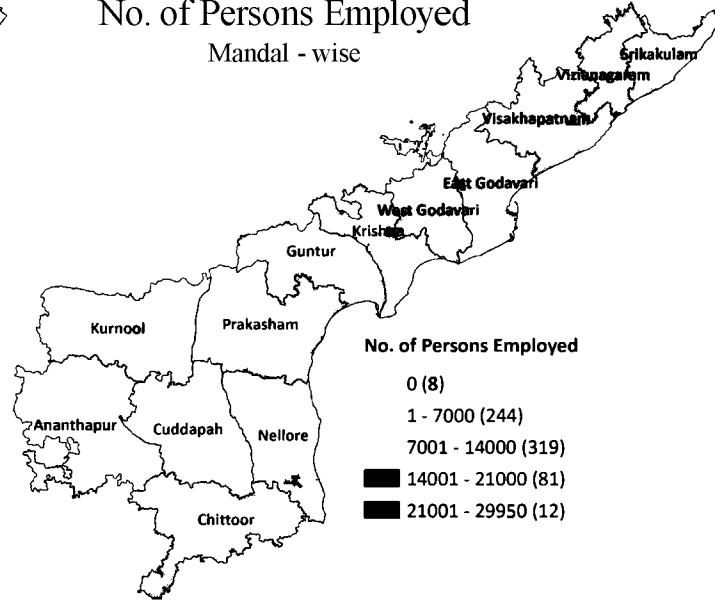

No. of Establishments
With 10/8 or More Workers
Mandal - wise

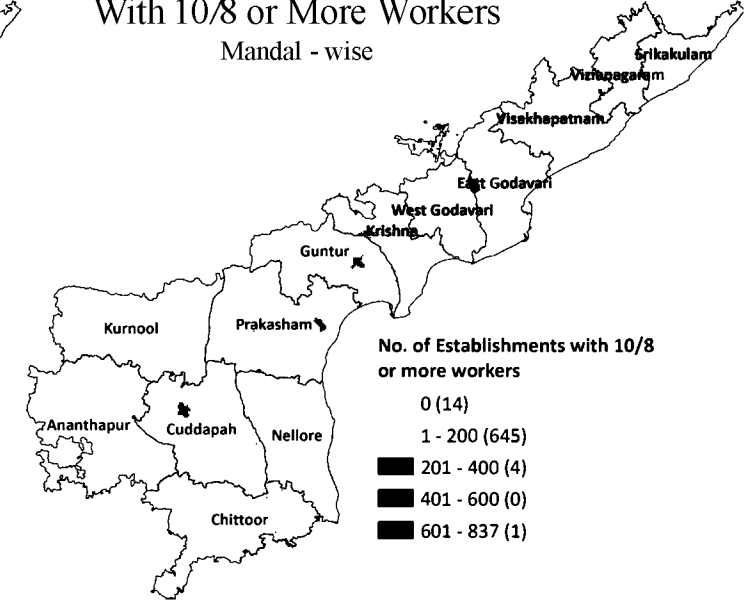

S.No	District	No. of Establishments
1	Chittoor	371,373
2	East Godavari	348,415
3	Prakasam	337,686
4	Krishna	271,792
5	Guntur	271,693
6	West Godavari	258,369
7	Visakhapatnam	250,820
8	Vizianagaram	243,788
9	Nellore	229,497
10	Anantapur	222,266
11	Kurnool	161,390
12	Srikakulam	158,059
13	Cuddapah	148,278
Andhra Pradesh		3,273,426

S.No	District	No. of Persons Employed
1	Chittoor	681,022
2	Prakasam	677,628
3	East Godavari	585,363
4	Guntur	525,186
5	Krishna	509,476
6	Visakhapatnam	451,506
7	Vizianagaram	425,922
8	West Godavari	422,182
9	Anantapur	403,194
10	Nellore	395,745
11	Kurnool	299,842
12	Srikakulam	279,854
13	Cuddapah	254,012
Andhra Pradesh		5,910,932

S.No	District	No. of Establishments with 10/8 or More Workers
1	East Godavari	2,800
2	Guntur	1,892
3	Prakasam	1,792
4	Chittoor	1,747
5	West Godavari	1,652
6	Anantapur	1,593
7	Krishna	1,576
8	Kurnool	1,440
9	Nellore	1,368
10	Srikakulam	1,061
11	Cuddapah	1,043
12	Visakhapatnam	1,024
13	Vizianagaram	903
Andhra Pradesh		19,891

Industries Establishments & Workers (Rural)

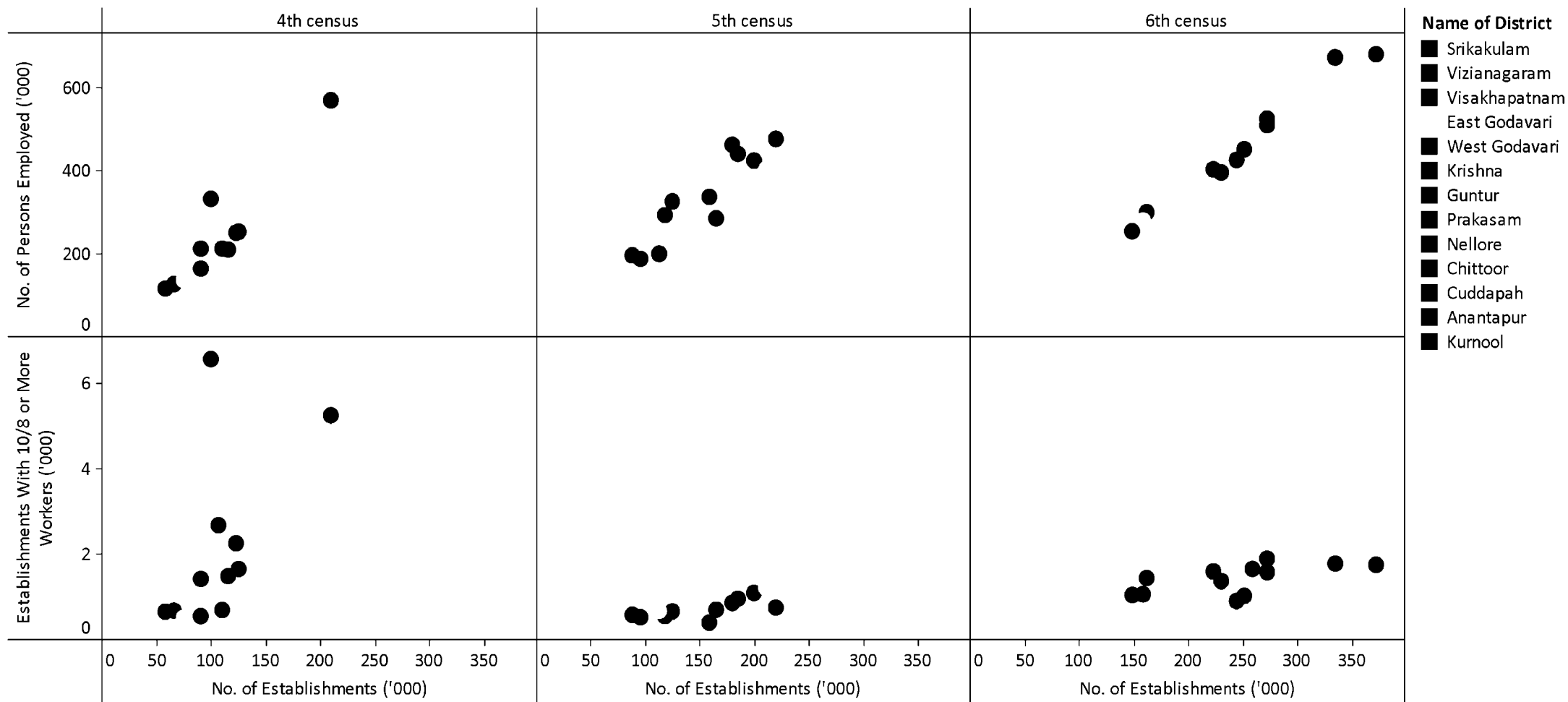

% Variation - Establishments & Workers (Rural)

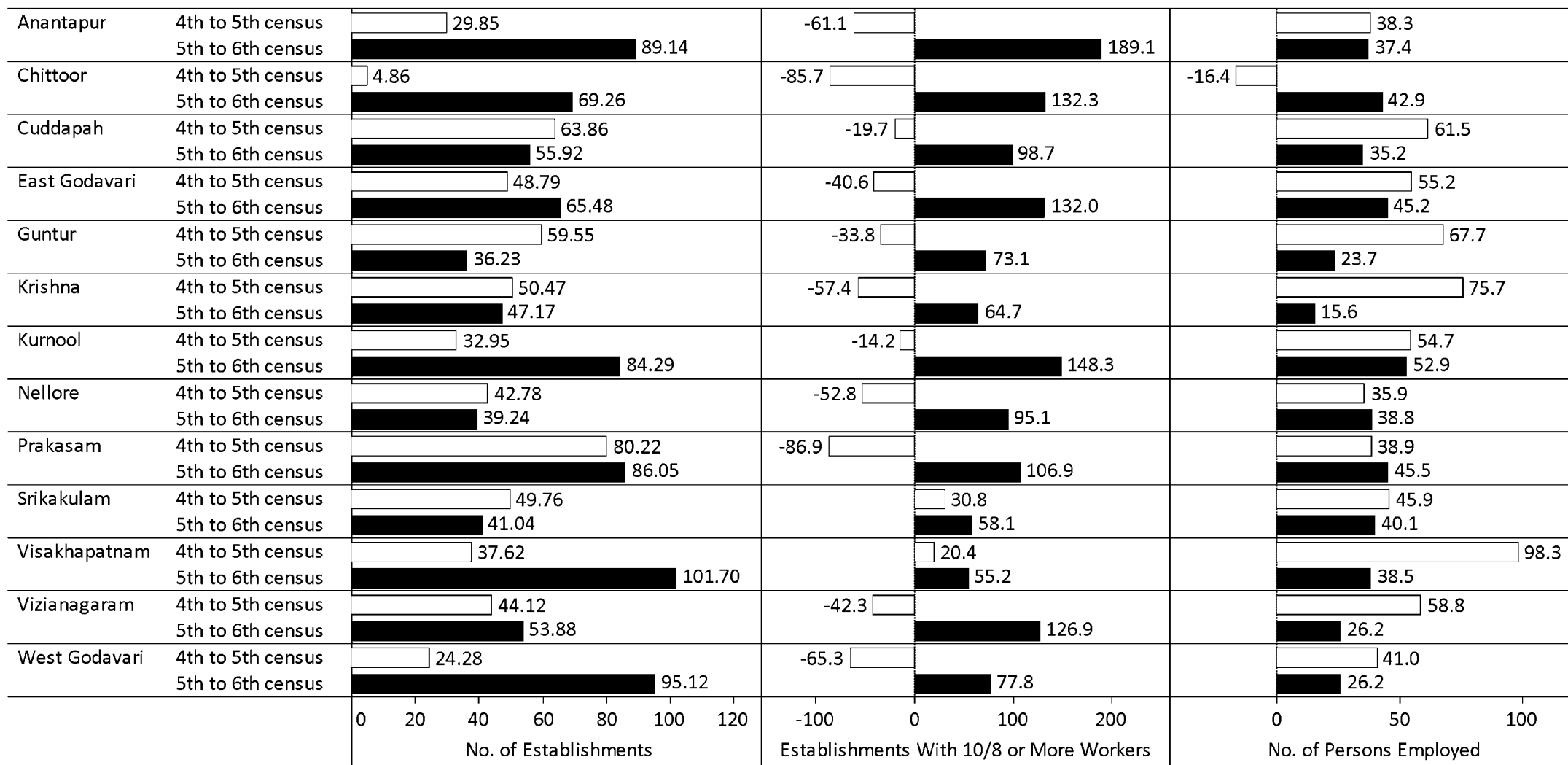

Industries Establishments & Workers (Urban)

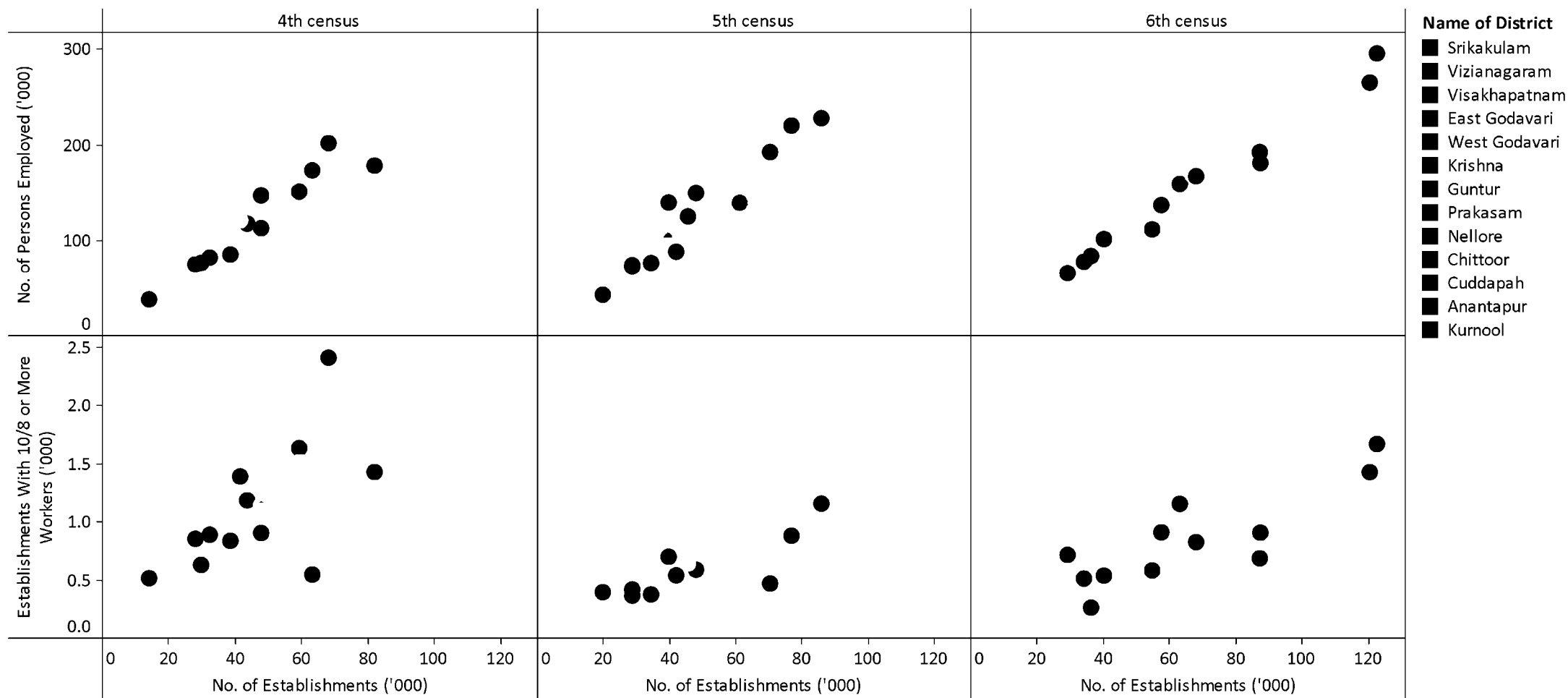

% Variation - Establishments & Workers (Urban)

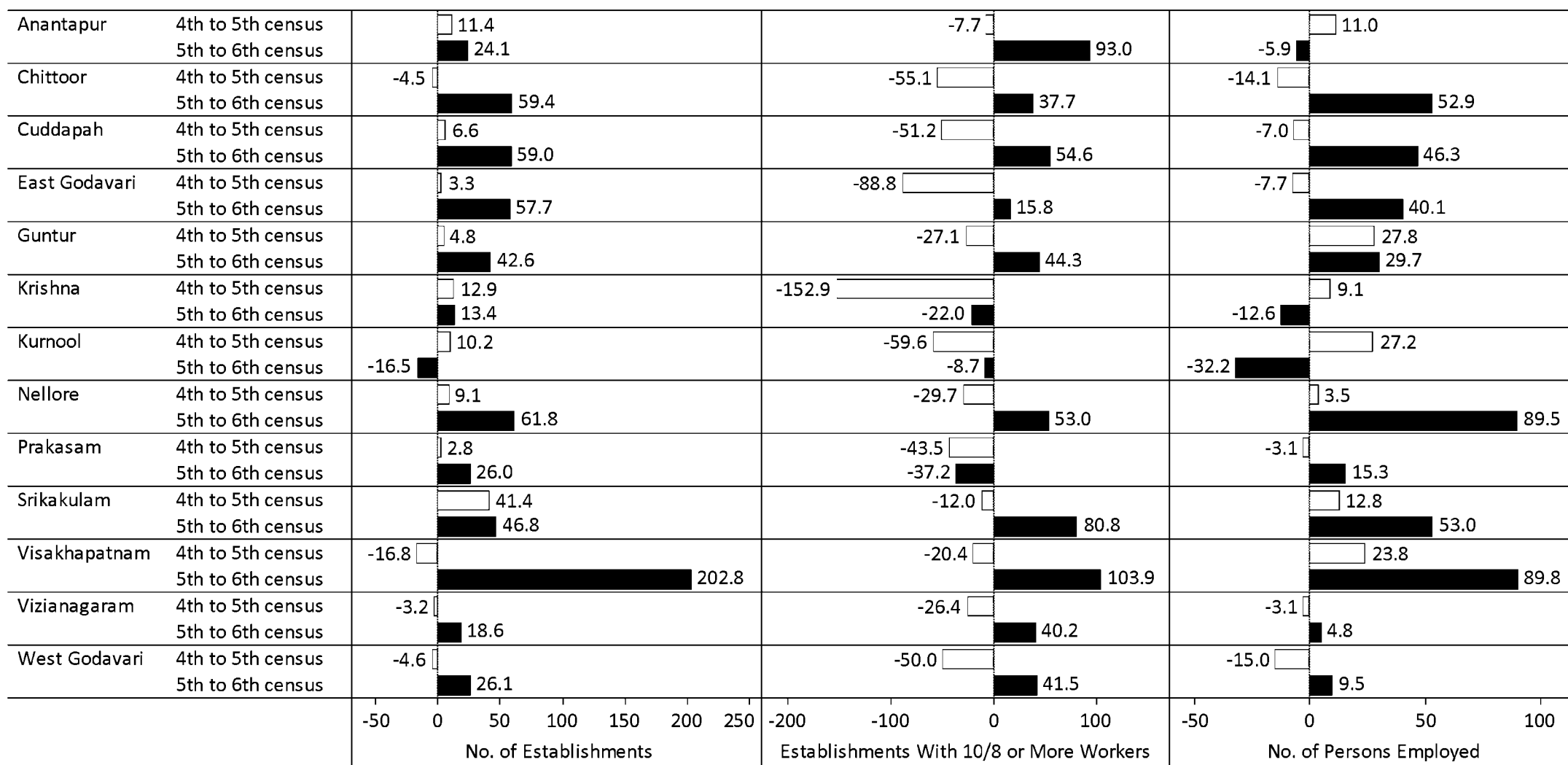

Industries Establishments & Workers (Total)

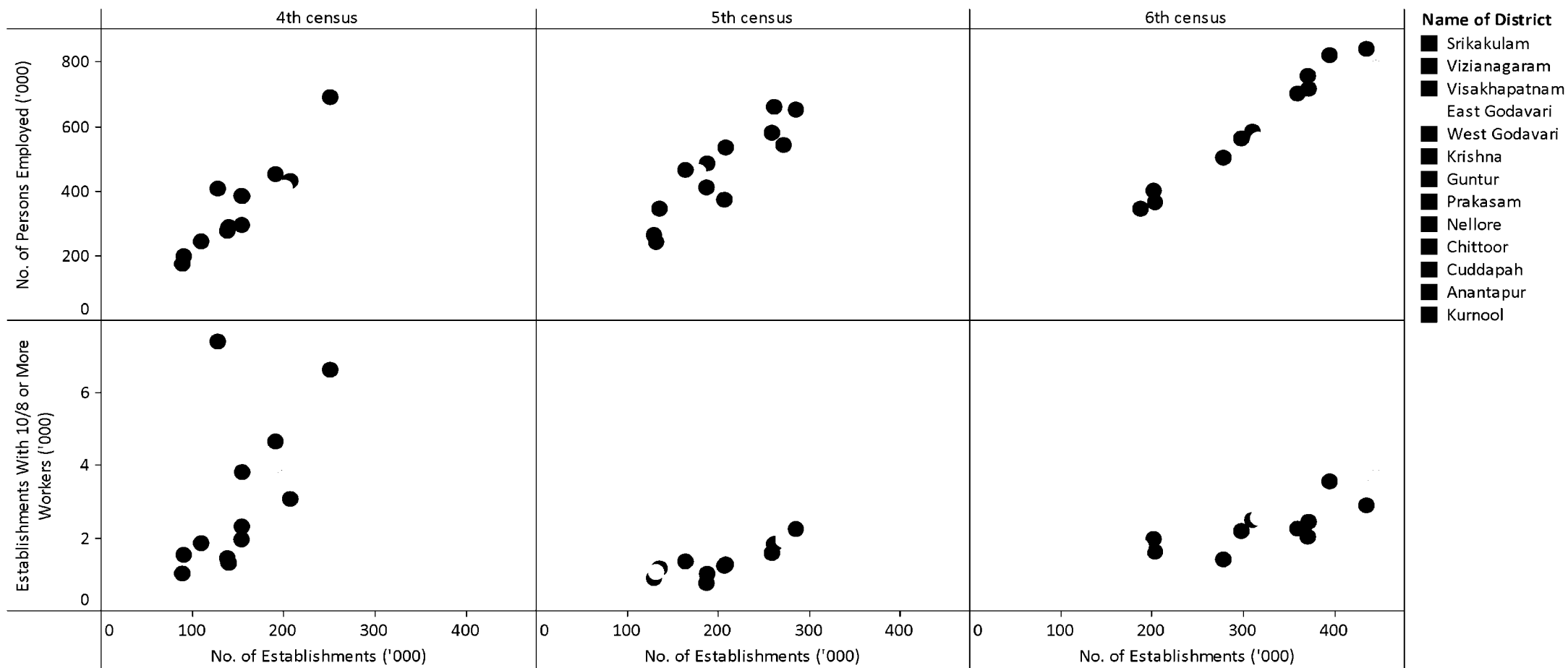

% Variation - Establishments & Workers (Total)

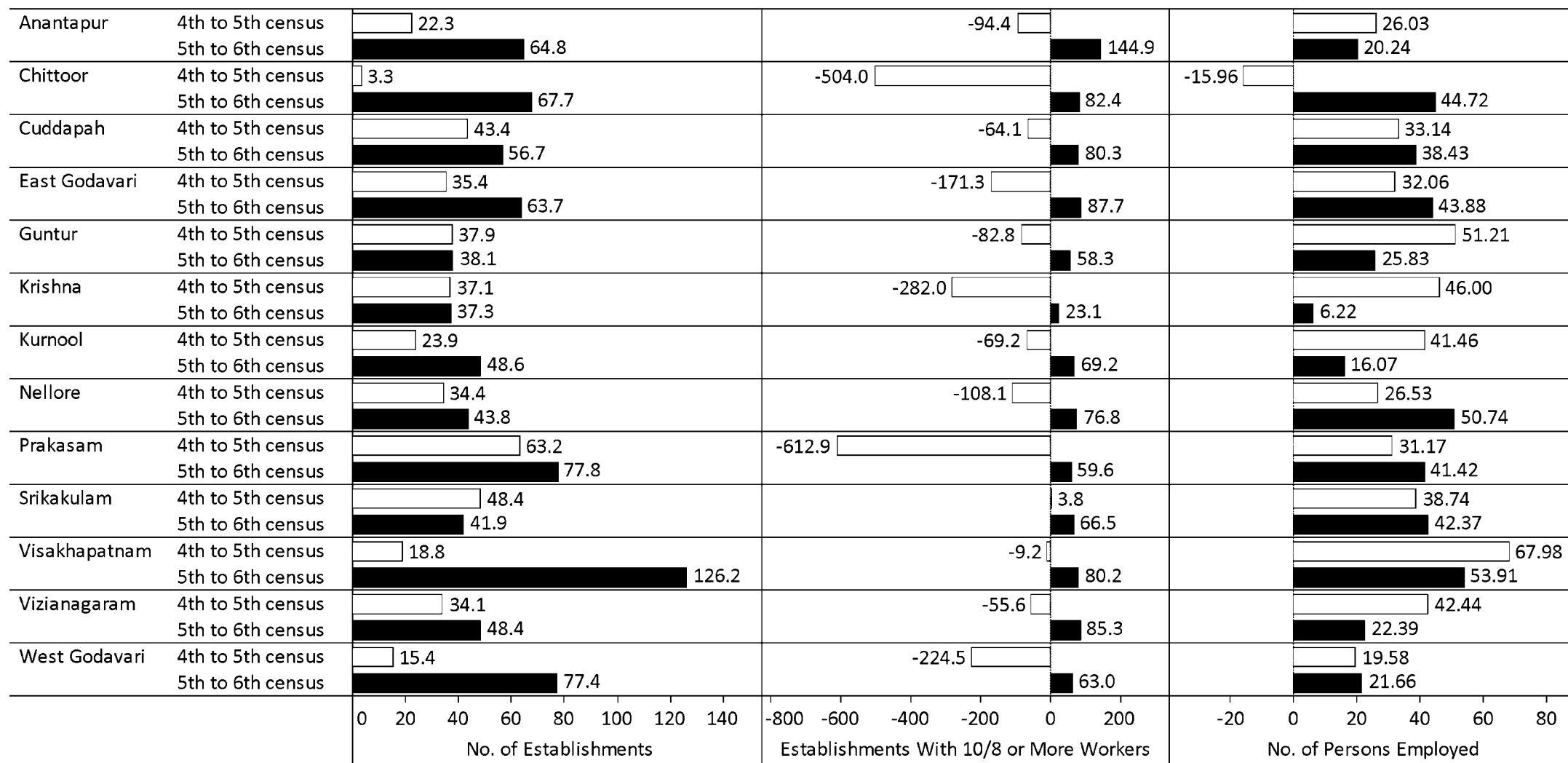

CHAPTER 8

EDUCATION

No. of Habitations Without Schools

Primary Schools

Mandal - wise

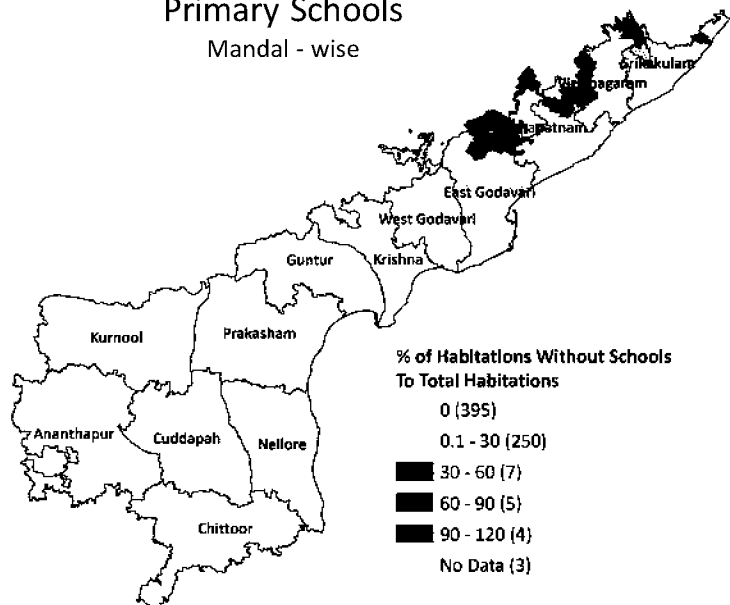

S.No	District	Total Habitatlons	Habitatlons Without Primary School	% of Habitatlons Without Primary School
1	Visakhapatnam	5,607	789	14.1
2	Vizianagaram	3,299	330	10.0
3	Srikakulam	4,032	363	9.0
4	Prakasam	2,484	156	6.3
5	Cuddapah	4,497	182	4.0
6	East Godavari	3,850	128	3.3
7	Krishna	2,010	43	2.1
8	Anantapur	3,538	48	1.4
9	Kurnool	1,610	16	1.0
10	West Godavari	2,362	23	1.0
11	Guntur	1,998	8	0.4
12	Chittoor	10,971	31	0.3
13	Nellore	3,115	0	0.0
Andhra Pradesh		49,373	2,117	4.3

Upper Primary Schools

Mandal - wise

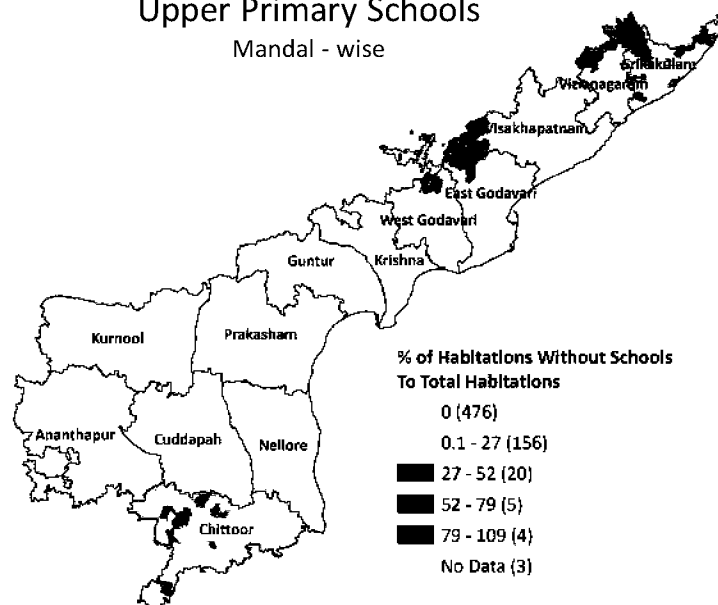

S.No	District	Total Habitatlons	Habitatlons Without Upper Primary School	% of Habitatlons Without Upper Primary School
1	Vizianagaram	3,299	529	16.0
2	Srikakulam	4,032	625	15.5
3	East Godavari	3,850	282	7.3
4	Chittoor	10,971	738	6.7
5	West Godavari	2,362	108	4.6
6	Guntur	1,998	82	4.1
7	Anantapur	3,538	114	3.2
8	Krishna	2,010	7	0.3
9	Kurnool	1,610	0	0.0
10	Prakasam	2,484	0	0.0
11	Nellore	3,115	0	0.0
12	Visakhapatnam	5,607	0	0.0
13	Cuddapah	4,497	0	0.0
Andhra Pradesh		49,373	2,485	5.0

Primary Schools Without Drinking Water Facility (2010)

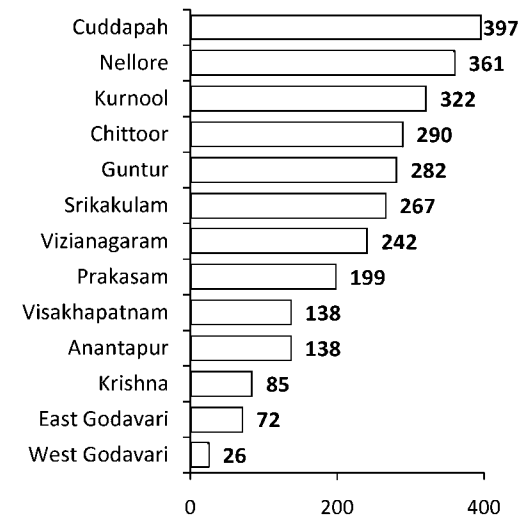

Upper Primary Schools Without Drinking Water Facility (2010)

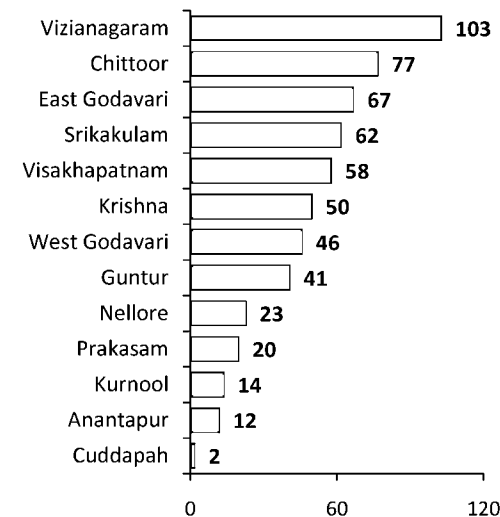

Children Enrollment

Primary Schools
Mandal - wise

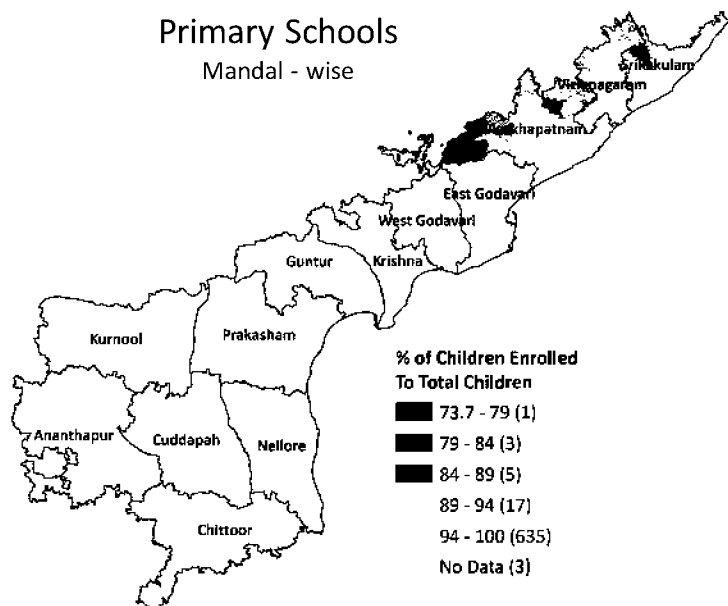

Upper Primary Schools
Mandal - wise

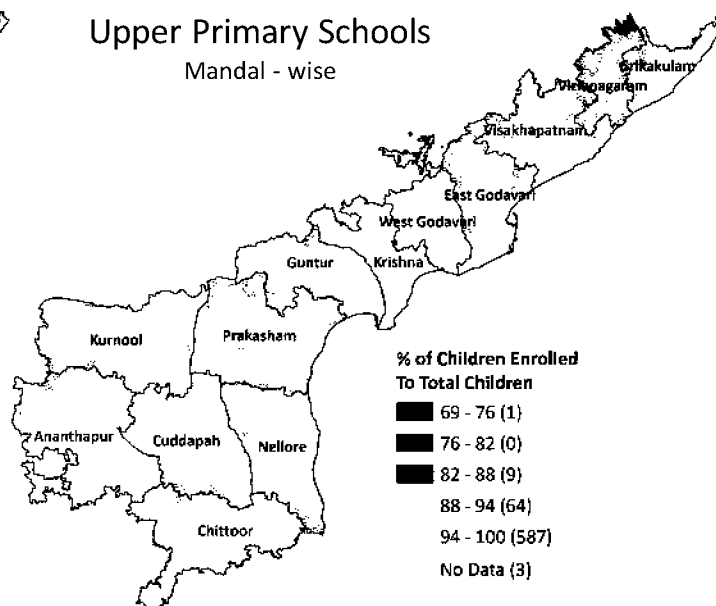

Gross Enrollment Ratio (2012-13)

District	Class (I-V)	Class (VI-VII)	Class (VIII-X)
Guntur	77	71	57
Krishna	78	75	61
West Godavari	79	76	64
East Godavari	88	83	67
Nellore	90	78	62
Vizianagaram	90	84	68
Chittoor	92	84	75
Srikakulam	93	86	70
Prakasam	98	80	61
Anantapur	98	88	70
Visakhapatnam	100	86	69
Cuddapah	106	94	73
Kurnool	122	98	73

S.No	District	Total Children	Children Enrolled	% of Enrollment
1	West Godavari	2,81,171	2,80,417	99.7
2	Chittoor	3,13,090	3,10,449	99.2
3	Guntur	3,27,999	3,25,203	99.1
4	East Godavari	3,84,582	3,79,877	98.8
5	Anantapur	3,20,338	3,16,248	98.7
6	Cuddapah	2,49,422	2,45,521	98.4
7	Prakasam	3,03,063	2,97,811	98.3
8	Srikakulam	2,14,963	2,11,066	98.2
9	Krishna	2,96,924	2,90,903	98.0
10	Kurnool	3,88,171	3,80,270	98.0
11	Vizianagaram	1,82,596	1,78,483	97.7
12	Nellore	2,17,306	2,11,602	97.4
13	Visakhapatnam	3,26,166	3,17,490	97.3
Andhra Pradesh		38,05,791	37,45,340	98.4

S.No	District	Total Children	Children Enrolled	% of Enrollment
1	Krishna	1,78,848	1,77,138	99.0
2	West Godavari	1,75,395	1,73,475	98.9
3	East Godavari	2,33,378	2,29,900	98.5
4	Visakhapatnam	1,85,894	1,82,875	98.4
5	Chittoor	1,81,792	1,78,723	98.3
6	Anantapur	1,76,266	1,72,079	97.6
7	Guntur	1,97,463	1,92,576	97.5
8	Cuddapah	1,36,546	1,32,828	97.3
9	Srikakulam	1,21,395	1,18,013	97.2
10	Prakasam	1,44,802	1,39,401	96.3
11	Kurnool	1,93,078	1,85,703	96.2
12	Nellore	1,22,873	1,17,668	95.8
13	Vizianagaram	1,08,886	1,01,549	93.3
Andhra Pradesh		21,56,577	21,01,928	97.5

Below 80%

81 - 90%

91 - 95%

Above 95%

Children Out of School

Primary Schools
Mandal - wise

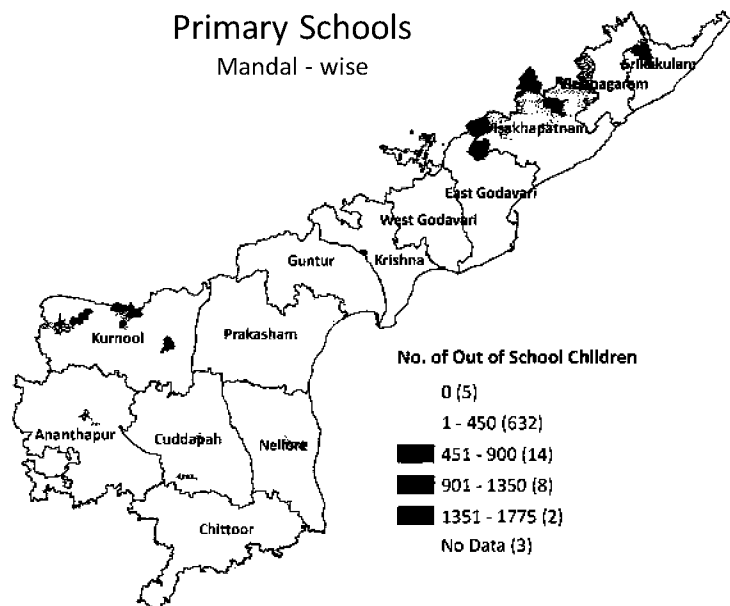

S.No	District	Total Children	Out of School Children
1	Kurnool	3,88,171	8,872
2	Visakhapatnam	3,26,166	8,676
3	Krishna	2,96,924	6,021
4	Nellore	2,17,306	5,704
5	Prakasham	3,03,063	5,252
6	East Godavari	3,84,582	4,705
7	Vizianagaram	1,82,596	4,113
8	Anantapur	3,20,338	4,090
9	Cuddapah	2,49,422	3,901
10	Srikakulam	2,14,963	3,896
11	Guntur	3,27,999	2,796
12	Chittoor	3,13,090	2,641
13	West Godavari	2,81,171	754
Andhra Pradesh		38,05,791	61,421

Upper Primary Schools
Mandal - wise

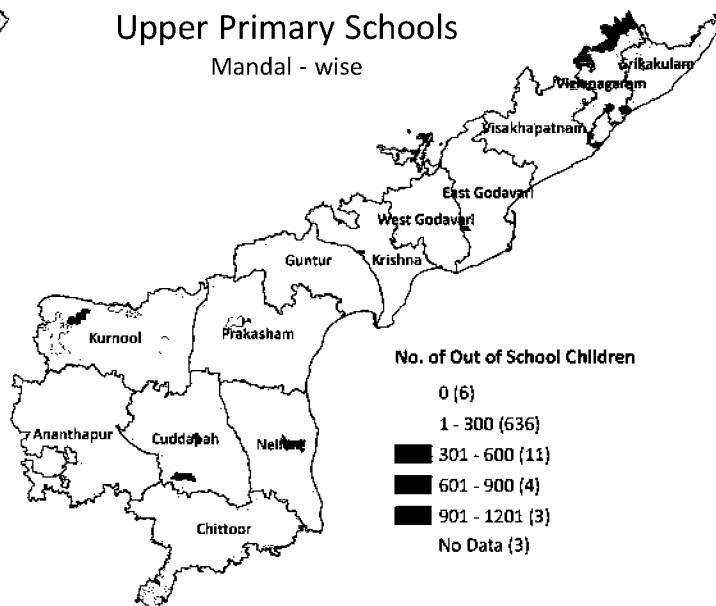

S.No	District	Total Children	Out of School Children
1	Anantapur	1,76,266	4,187
2	Chittoor	1,81,792	3,069
3	East Godavari	2,33,378	3,478
4	Guntur	1,97,463	4,887
5	Krishna	1,78,848	1,710
6	Kurnool	1,93,039	7,375
7	Prakasam	1,44,802	5,401
8	Nellore	1,22,873	5,205
9	Srikakulam	1,21,395	3,382
10	Visakhapatnam	1,85,894	3,019
11	Vizianagaram	1,08,886	7,337
12	West Godavari	1,75,395	1,920
13	Cuddapah	1,36,546	3,718
Andhra Pradesh		21,56,577	54,688

Total (I - X) - Drop Out Rate
(2012-13)

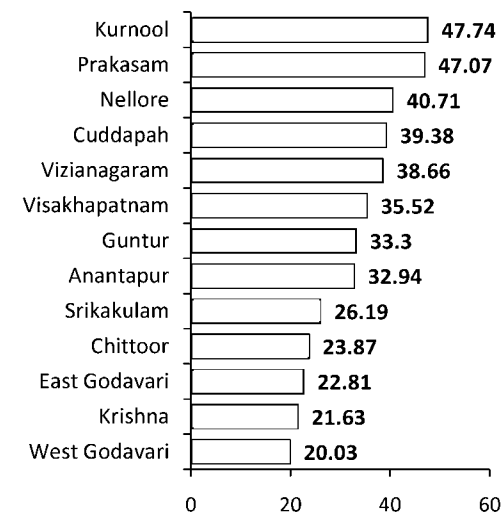

Girls (I - X) - Drop Out Rate
(2012-13)

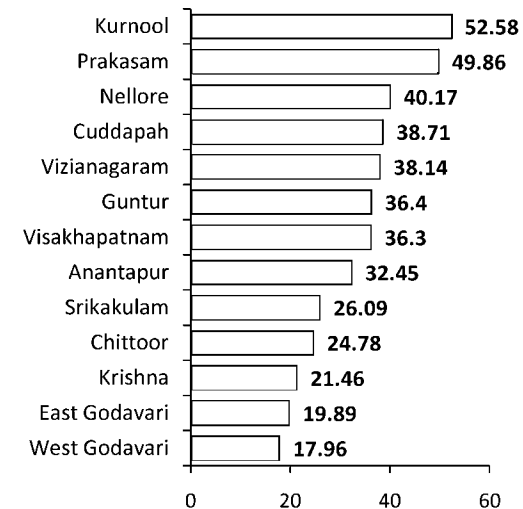

Teacher / Student Ratio

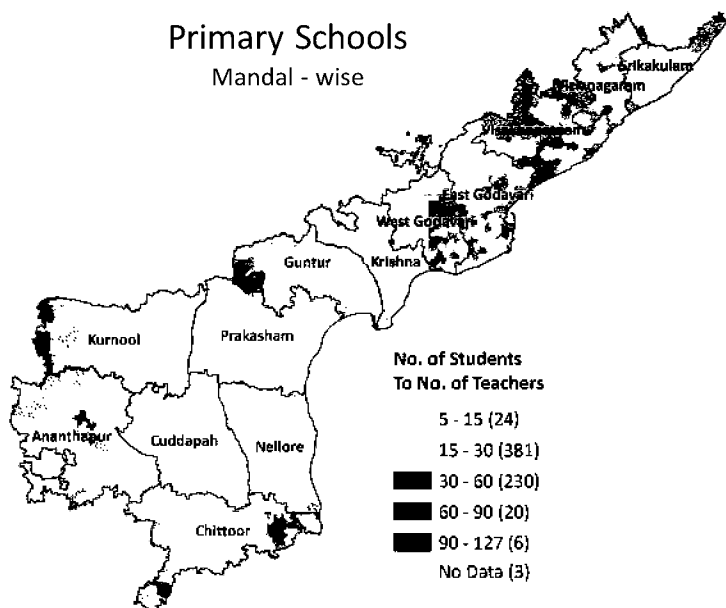

S.No	District	Total Teachers	Total Students	Teacher Student Ratio
1	Kurnool	6,989	2,78,590	39.9
2	Anantapur	6,057	2,26,674	37.4
3	Visakhapatnam	6,694	2,31,931	34.6
4	Krishna	7,009	2,18,529	31.2
5	Prakasam	7,222	2,13,820	29.6
6	West Godavari	7,842	2,29,003	29.2
7	Chittoor	9,008	2,59,005	28.7
8	Guntur	8,063	2,23,309	27.7
9	Srikakulam	5,476	1,46,570	26.8
10	Cuddapah	8,129	2,09,875	25.8
11	Nellore	6,210	1,57,334	25.3
12	Vizianagaram	6,203	1,57,148	25.3
13	East Godavari	12,841	3,16,035	24.6
Andhra Pradesh		97,743	28,67,823	29.3

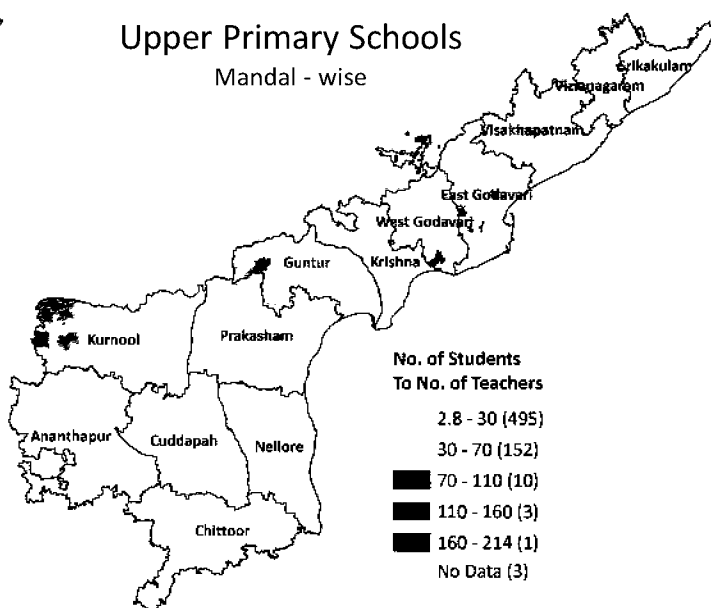

S.No	District	Total Teachers	Total Students	Teacher Student Ratio
1	Anantapur	4,251	1,38,811	32.7
2	Kurnool	4,718	1,52,598	32.3
3	Guntur	2,615	73,214	28.0
4	Visakhapatnam	4,555	1,25,776	27.6
5	Vizianagaram	2,388	60,979	25.5
6	Prakasam	3,265	79,173	24.2
7	Chittoor	4,225	98,879	23.4
8	Cuddapah	2,971	67,525	22.7
9	West Godavari	3,868	84,770	21.9
10	Srikakulam	4,871	1,02,753	21.1
11	Krishna	4,538	94,783	20.9
12	East Godavari	6,674	1,37,900	20.7
13	Nellore	3,645	73,946	20.3
Andhra Pradesh		52,584	12,91,107	24.6

Primary Schools

S.No	District	Total Teachers	Total Children (SSA)	Teacher Student Ratio
1	Kurnool	6,989	3,88,171	55.5
2	Anantapur	6,057	3,20,338	52.9
3	Visakhapatnam	6,694	3,26,166	48.7
4	Krishna	7,009	2,96,924	42.4
5	Prakasam	7,222	3,03,063	42.0
6	Guntur	8,063	3,27,999	40.7
7	Srikakulam	5,476	2,14,963	39.3
8	West Godavari	7,842	2,81,171	35.9
9	Nellore	6,210	2,17,306	35.0
10	Chittoor	9,008	3,13,090	34.8
11	Cuddapah	8,129	2,49,422	30.7
12	East Godavari	12,841	3,84,582	29.9
13	Vizianagaram	6,203	1,82,596	29.4
Andhra Pradesh		97,743	38,05,791	38.9

Upper Primary Schools

S.No	District	Total Teachers	Total Children (SSA)	Teacher Student Ratio
1	Guntur	2,615	1,97,463	75.5
2	Cuddapah	2,971	1,36,546	46.0
3	Vizianagaram	2,388	1,08,886	45.6
4	West Godavari	3,868	1,75,395	45.3
5	Prakasam	3,265	1,44,802	44.3
6	Chittoor	4,225	1,81,792	43.0
7	Anantapur	4,251	1,76,266	41.5
8	Kurnool	4,718	1,93,039	40.9
9	Visakhapatnam	4,555	1,85,894	40.8
10	Krishna	4,538	1,78,848	39.4
11	East Godavari	6,674	2,33,378	35.0
12	Nellore	3,645	1,22,873	33.7
13	Srikakulam	4,871	1,21,395	24.9
Andhra Pradesh		52,584	21,56,577	41.0

According to the students attending schools, teacher / student ratio is within the norm limits (1:30). If the enrollment is 100%, then the ratio is beyond the limits and need for recruitment of teachers arises.

Quality of Education - State

% Children (Std I-II) Who Can Read Letters & Words

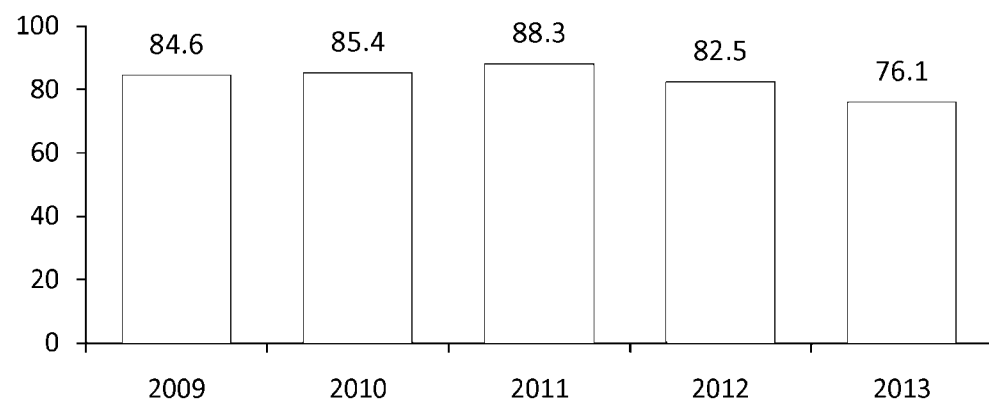

% Children (Std I-II) Who Can Recognise Numbers (1-9)

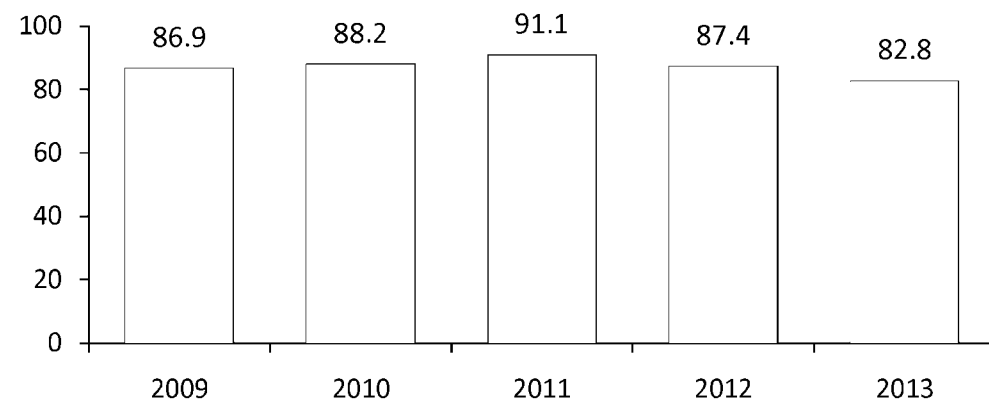

% Children (Std III-V) Who Can Read Std 1 Level Text

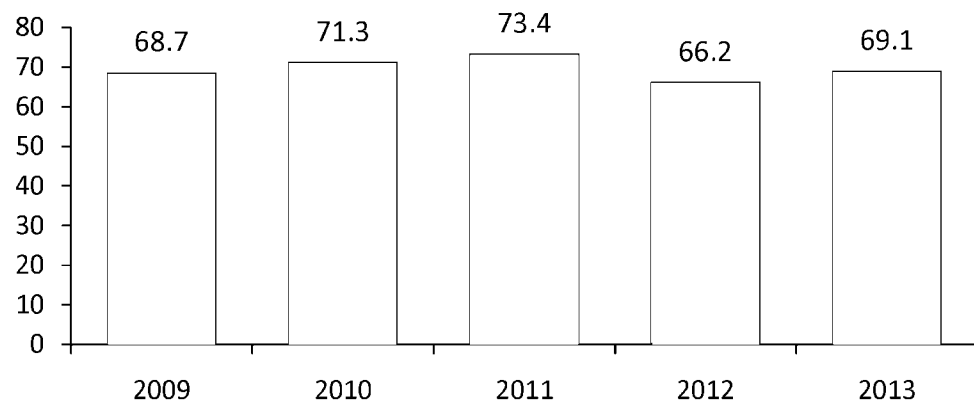

% Children (Std III-V) Who Can Do Subtraction

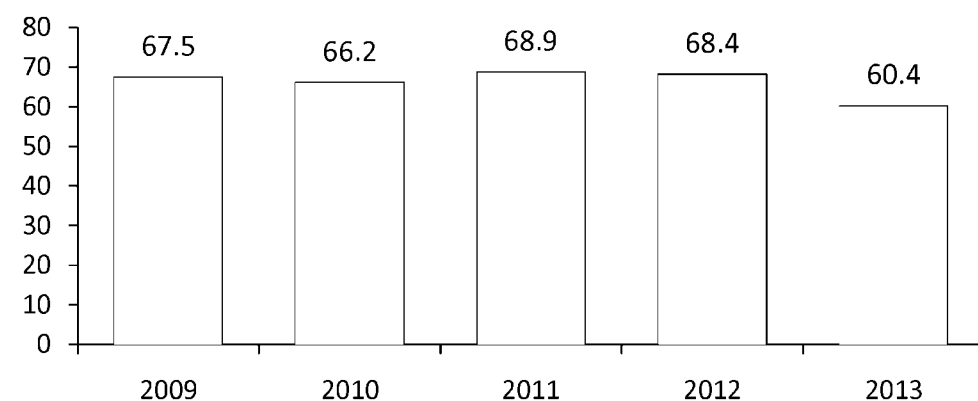

Quality of Education - District

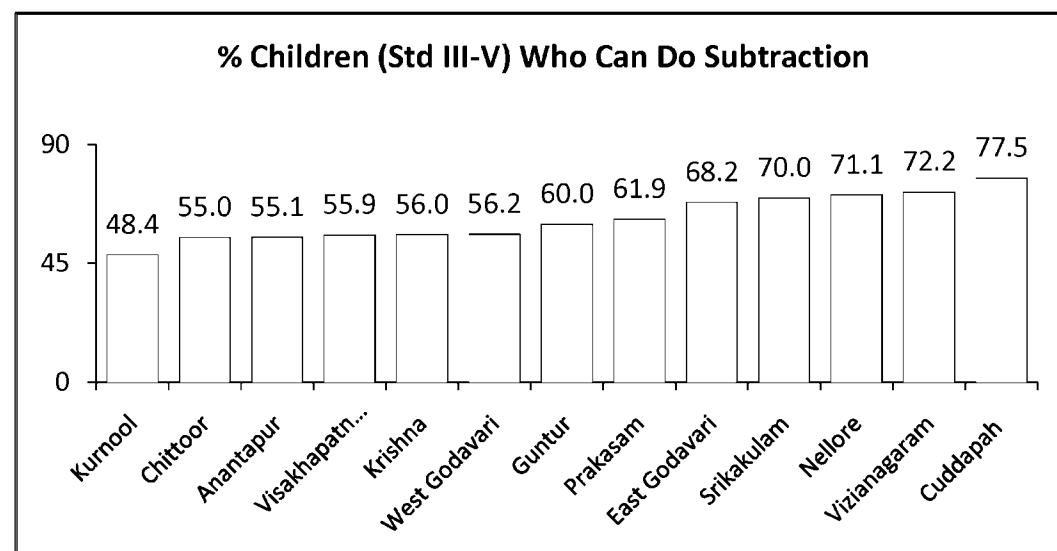
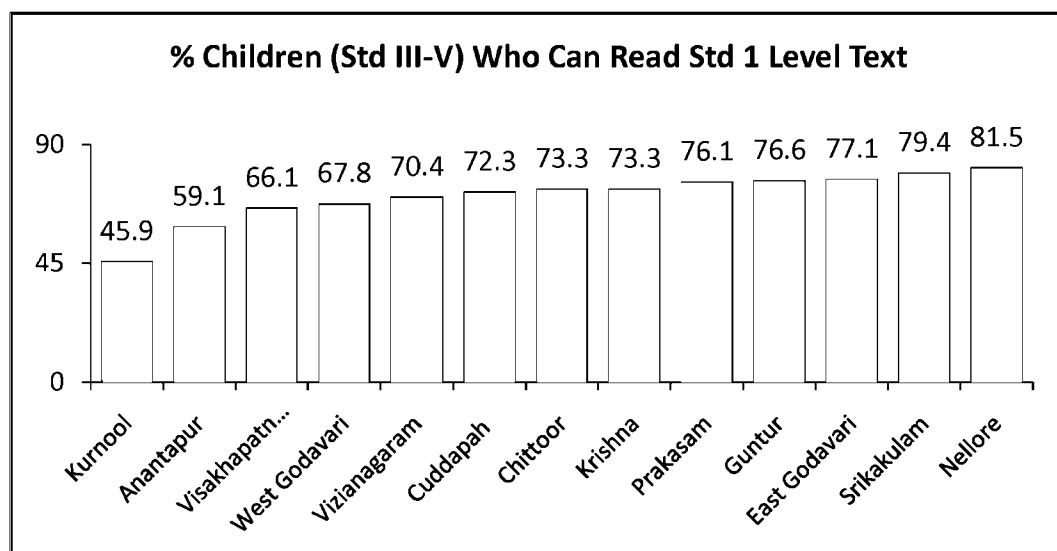
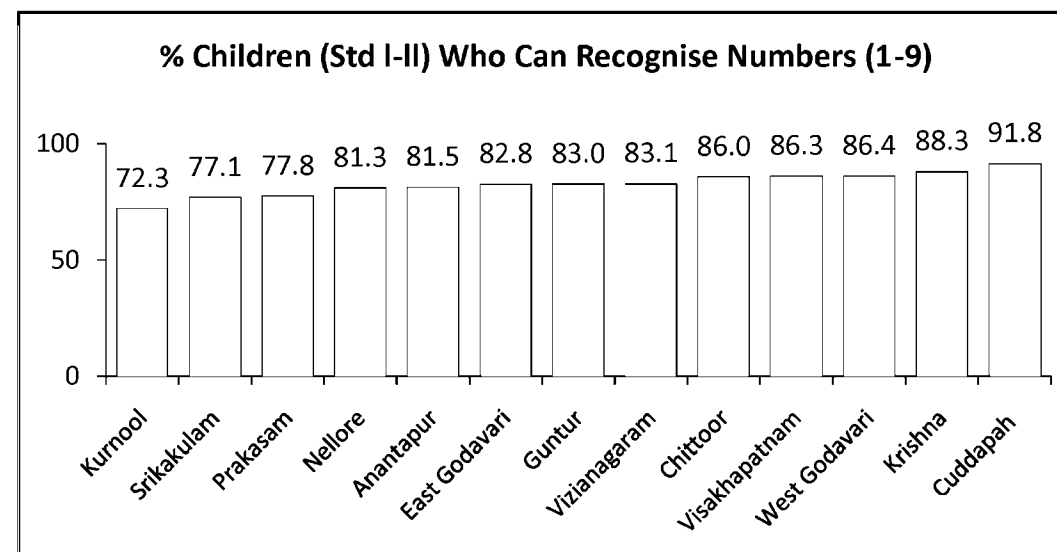
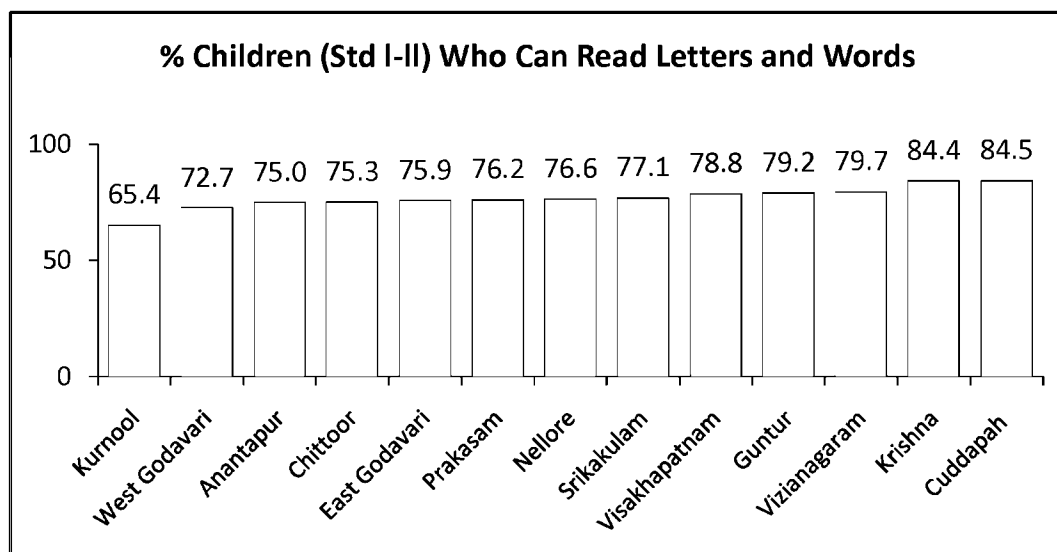

CHAPTER 9

HEALTH

Medical Infrastructure (Number)

Medical Facilities

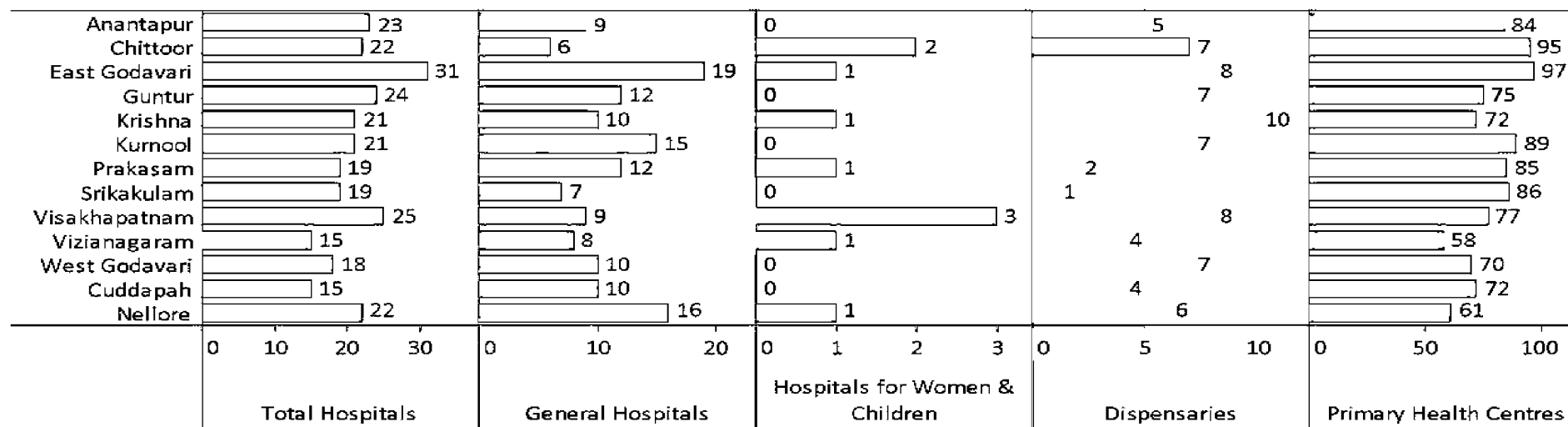

Doctors & Beds Available

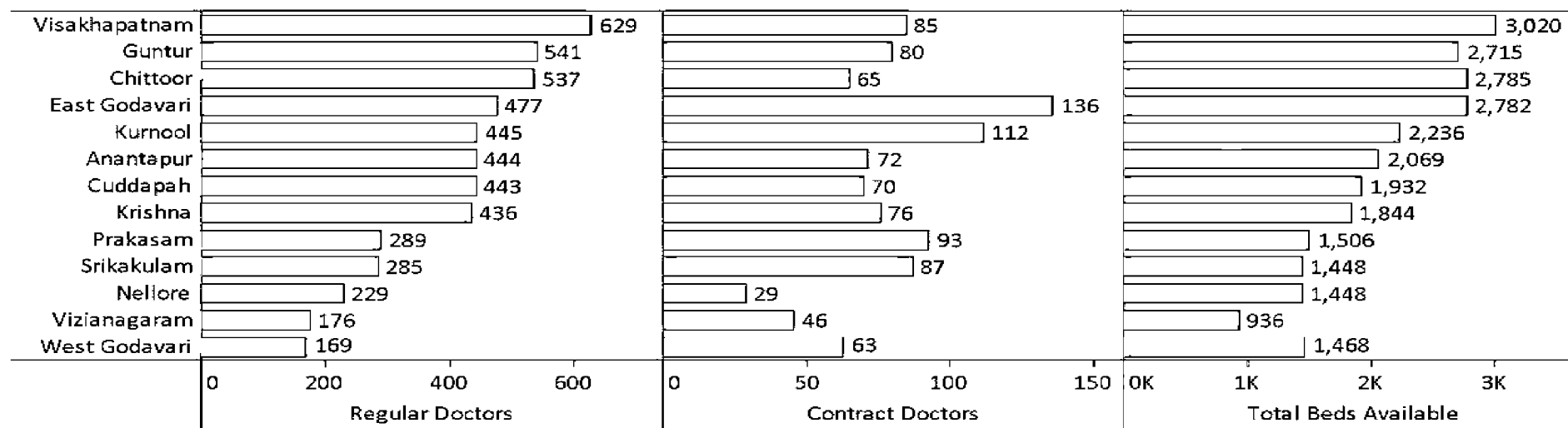

Medical Infrastructure

Spatial Distribution of District Hospitals, Area Hospitals & Community Health Centers

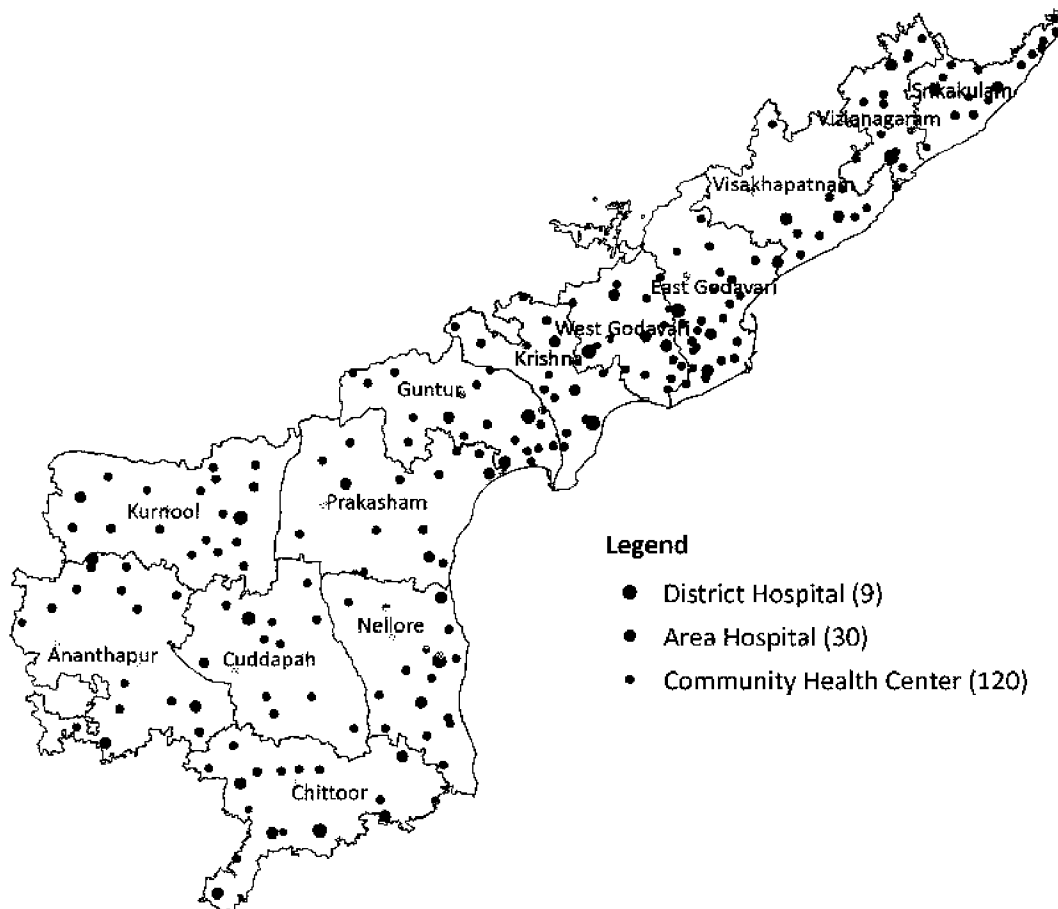

Spatial Distribution of Community Health And Nutrition Clusters & Primary Health Centers

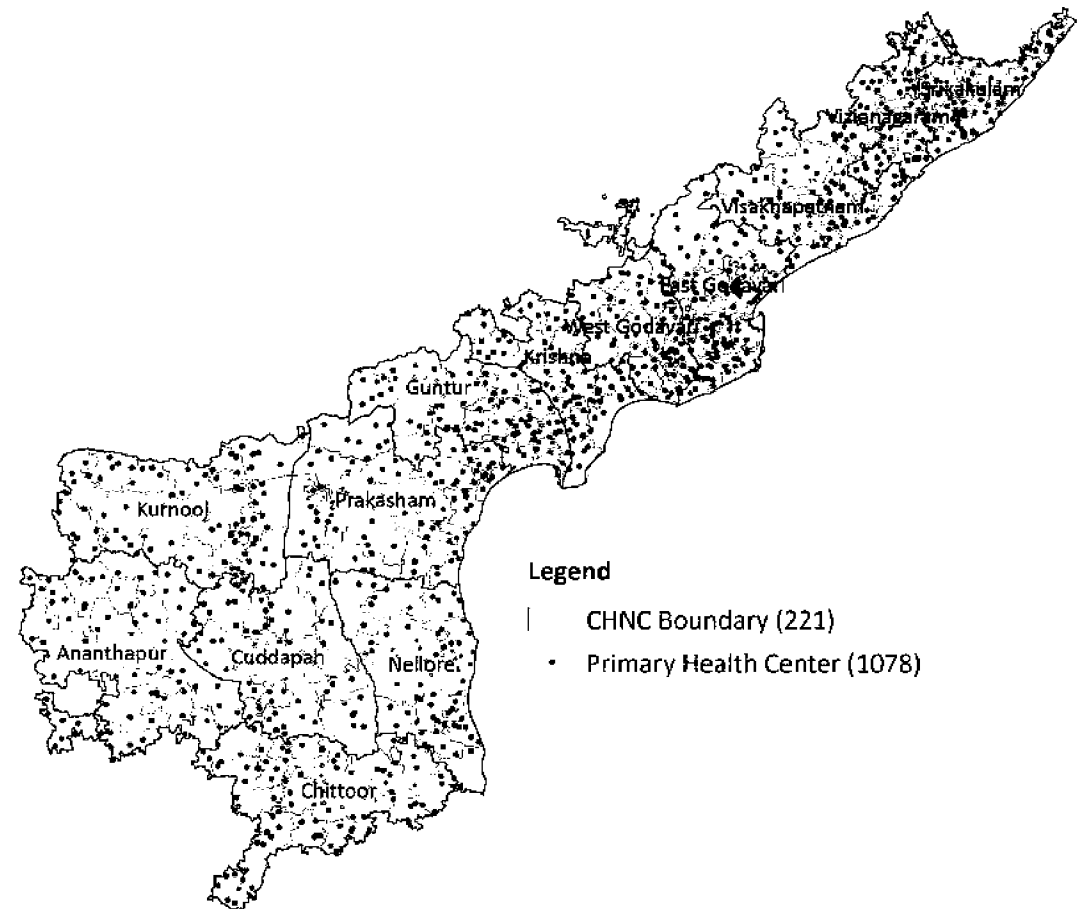

Anganwadi Centers (AWC)

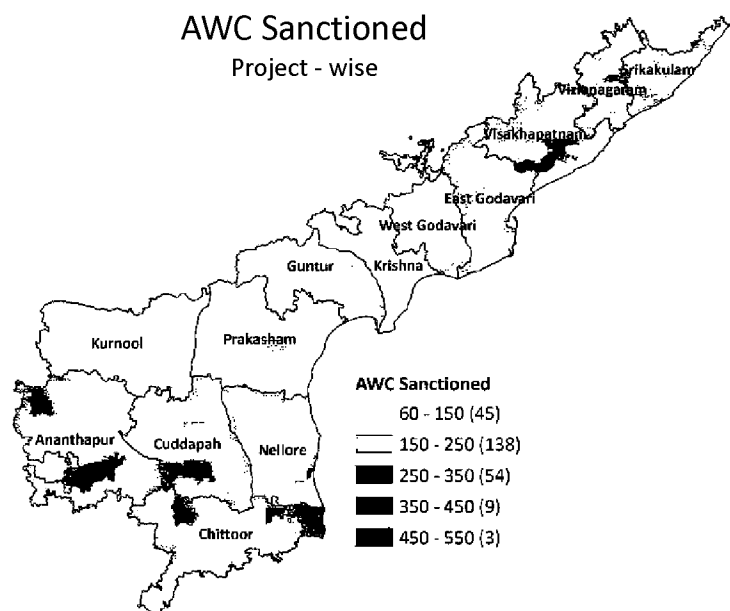

S.No	District	AWC Sanctioned
1	Vishakhapatnam	4,874
2	Kurnool	7,068
3	West Godavari	7,228
4	Cuddapah	7,230
5	Vizianagaram	7,240
6	Nellore	7,548
7	Krishna	7,648
8	Srikakulam	8,172
9	Prakasam	8,190
10	Guntur	8,790
11	Chittoor	9,232
12	Anantapur	10,252
13	East Godavari	15,560
Andhra Pradesh		1,09,032

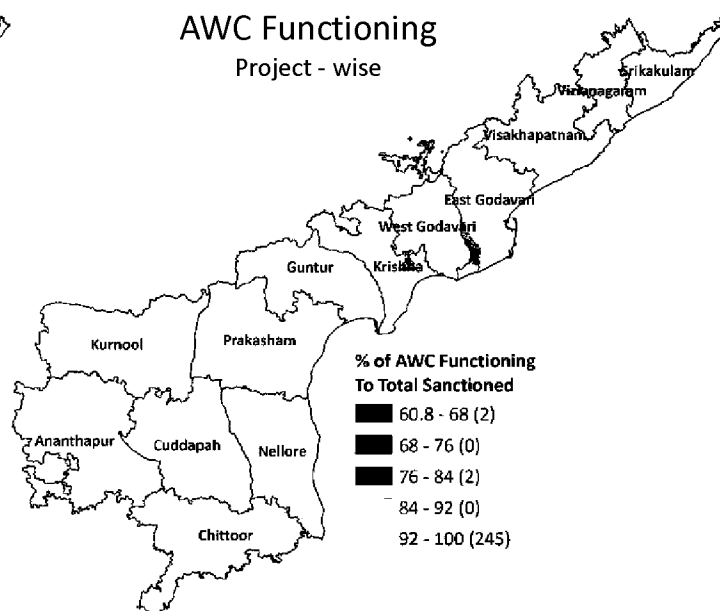

S.No	District	AWC Sanctioned	AWC Functioning	% of AWC Functioning
1	East Godavari	15,560	15,014	96.5
2	Krishna	7,648	7,504	98.1
3	Anantapur	10,252	10,252	100.0
4	Chittoor	9,232	9,232	100.0
5	Cuddapah	7,230	7,230	100.0
6	Guntur	8,790	8,790	100.0
7	Kurnool	7,068	7,068	100.0
8	Nellore	7,548	7,548	100.0
9	Prakasam	8,190	8,190	100.0
10	Srikakulam	8,172	8,172	100.0
11	Vishakhapatnam	4,874	4,874	100.0
12	Vizianagaram	7,240	7,240	100.0
13	West Godavari	7,228	7,228	100.0
Andhra Pradesh		1,09,032	1,08,342	99.4

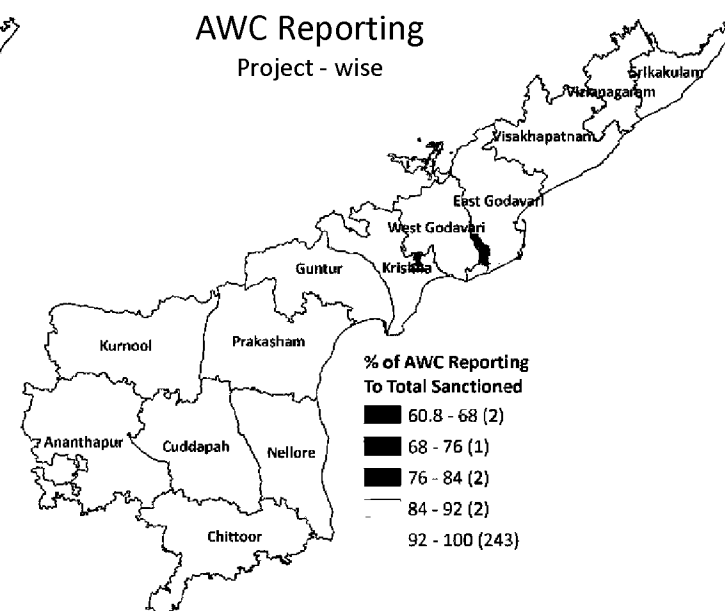

S.No	District	AWC Sanctioned	AWC Reporting	% of AWC Reporting
1	East Godavari	15560	14952	96.1
2	Krishna	7648	7504	98.1
3	Srikakulam	8172	8170	100.0
4	Anantapur	10252	10252	100.0
5	Chittoor	9232	9232	100.0
6	Cuddapah	7230	7230	100.0
7	Guntur	8790	8790	100.0
8	Kurnool	7068	7068	100.0
9	Nellore	7548	7548	100.0
10	Prakasam	8190	8190	100.0
11	Vishakhapatnam	4874	4874	100.0
12	Vizianagaram	7240	7240	100.0
13	West Godavari	7228	7228	100.0
Andhra Pradesh		1,09,032	1,08,278	99.3

Infant & Maternal Mortality Indicators

Infant Mortality Rate
District - wise

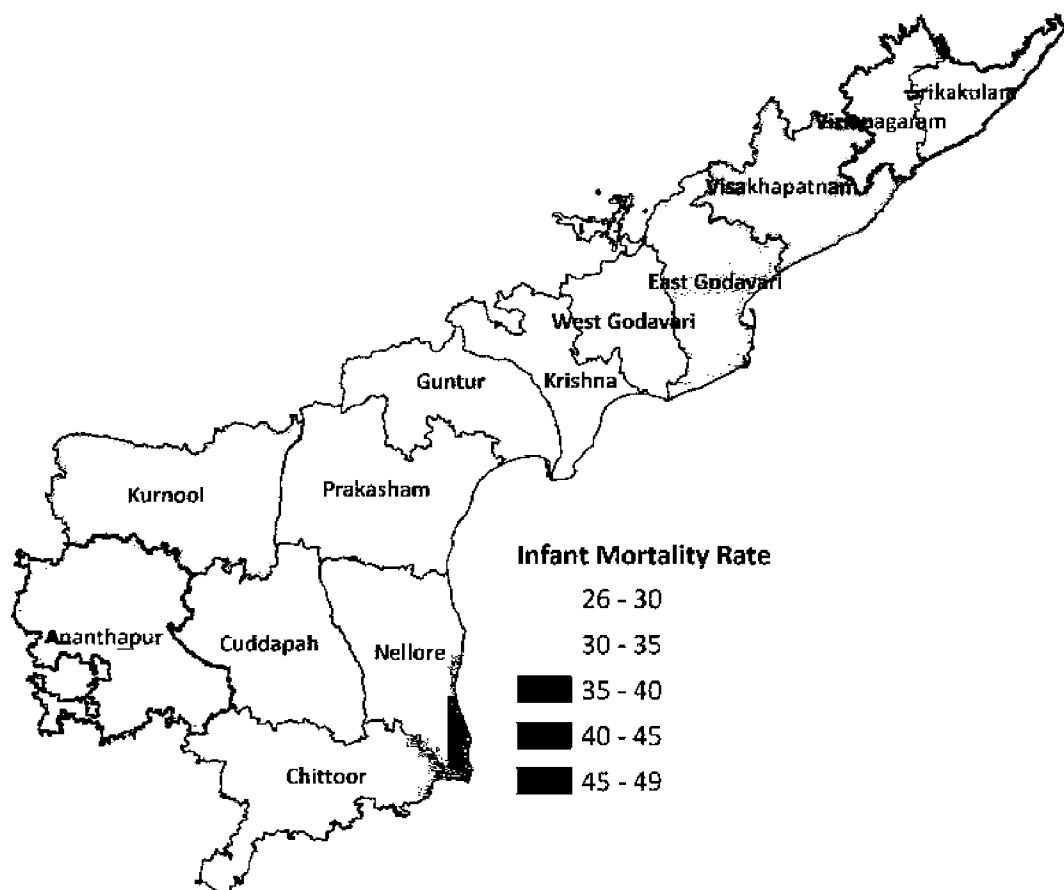

Maternal Mortality Ratio
District - wise

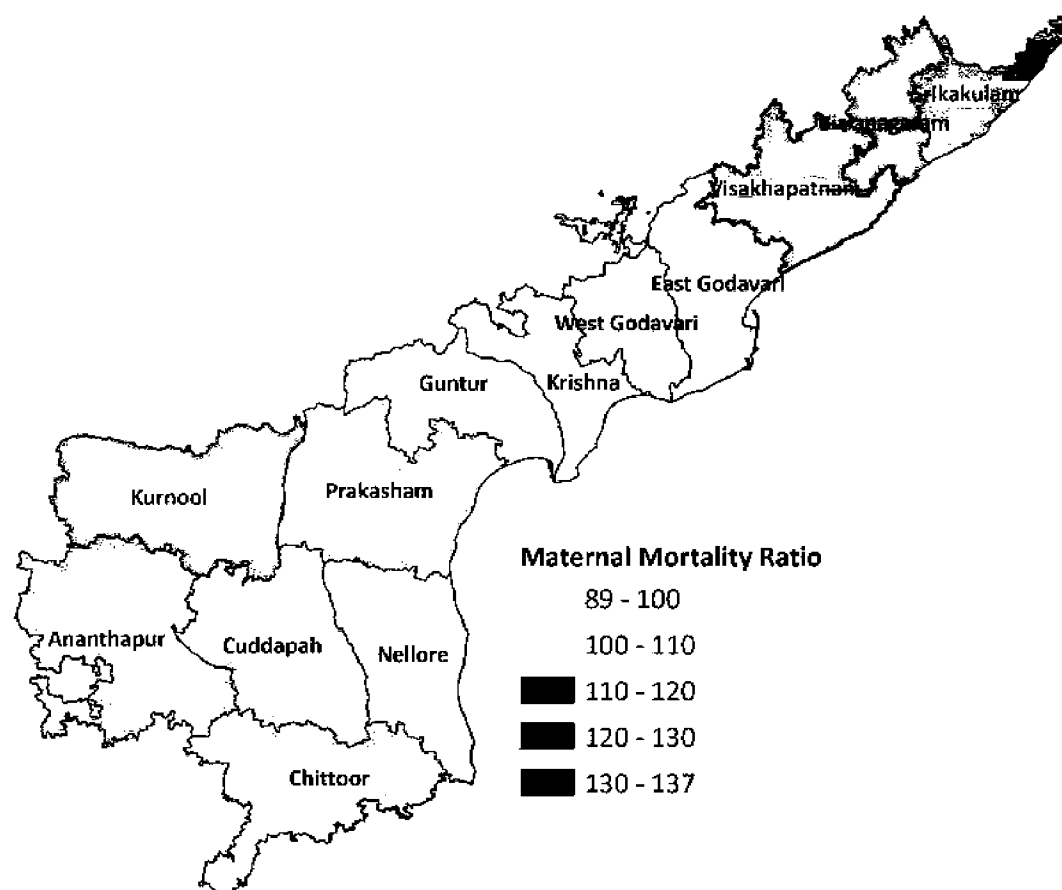

Mother Care - Registrations & High Risk

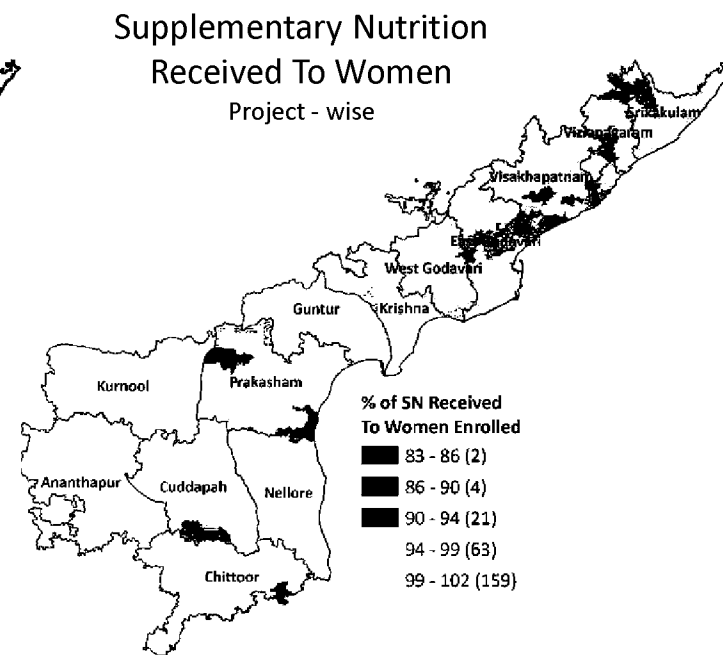
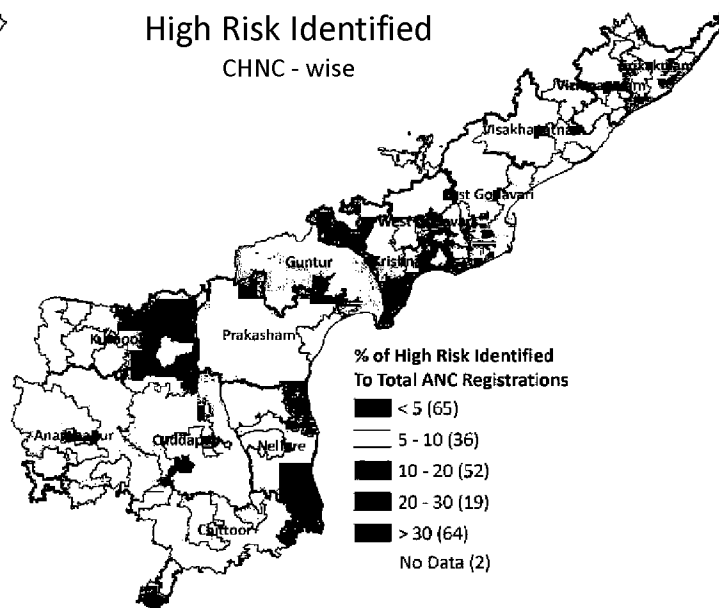
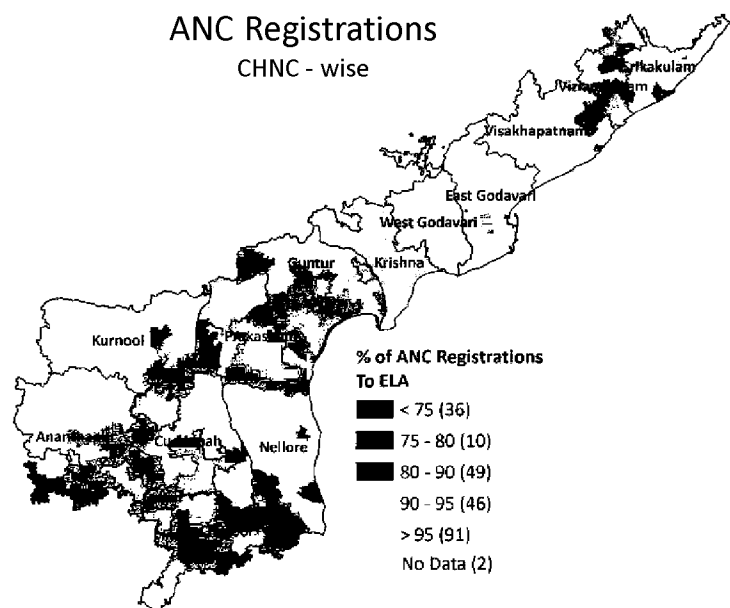

S.No	District	Expected Level of Achievement	ANC Registrations	% of ANC Registrations
1	Vizianagaram	48,078	40,343	83.9
2	Chittoor	83,317	73,173	87.8
3	Prakasam	69,824	62,328	89.3
4	East Godavari	91,009	86,428	95.0
5	Kurnool	88,396	84,963	96.1
6	West Godavari	67,819	65,332	96.3
7	Anantapur	86,308	83,894	97.2
8	Krishna	81,382	79,821	98.1
9	Nellore	53,236	52,449	98.5
10	Cuddapah	62,627	62,041	99.1
11	Visakhapatnam	77,340	77,924	100.8
12	Srikakulam	50,943	52,370	102.8
13	Guntur	97,195	1,01,427	104.4
Andhra Pradesh		9,57,474	9,22,493	96.3

S.No	District	Total ANC Registrations	High Risk Identified	% of High Risk Identified
1	Nellore	52,449	2,141	4.1
2	Prakasam	62,328	3,732	6.0
3	Kurnool	84,963	5,795	6.8
4	Anantapur	83,894	6,855	8.2
5	Guntur	1,01,427	10,708	10.6
6	Chittoor	73,173	7,871	10.8
7	Vizianagaram	40,343	7,828	19.4
8	East Godavari	86,428	19,390	22.4
9	West Godavari	65,332	14,762	22.6
10	Krishna	79,821	20,090	25.2
11	Visakhapatnam	77,924	21,825	28.0
12	Srikakulam	52,370	14,869	28.4
13	Cuddapah	62,041	22,128	35.7
Andhra Pradesh		9,22,493	1,57,994	17.1

S.No	District	SN Enrolled	SN Received	% of SN Received
1	Vishakhapatnam	3,80,412	3,61,976	95.2
2	East Godavari	5,23,188	4,98,104	95.2
3	Prakasam	3,82,466	3,70,503	96.9
4	Vizianagaram	2,70,489	2,62,932	97.2
5	West Godavari	3,67,944	3,61,746	98.3
6	Cuddapah	3,11,454	3,06,427	98.4
7	Krishna	3,70,670	3,66,766	98.9
8	Srikakulam	2,95,821	2,92,845	99.0
9	Kurnool	5,41,117	5,36,682	99.2
10	Guntur	4,28,312	4,25,662	99.4
11	Chittoor	3,72,566	3,71,088	99.6
12	Nellore	2,89,326	2,88,845	99.8
13	Anantapur	3,74,506	3,74,496	100.0
Andhra Pradesh		49,08,271	48,18,072	98.2

Mother Care - Deliveries

Public Institution Deliveries

CHNC - wise

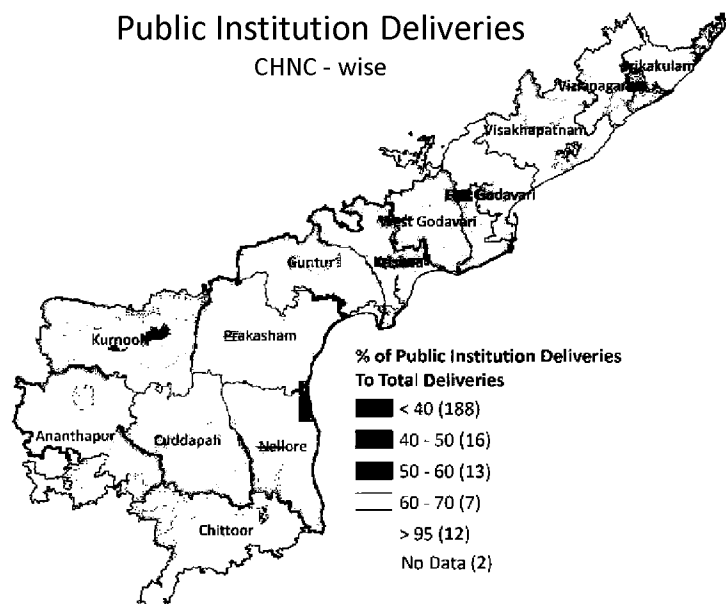

Home Deliveries

CHNC - wise

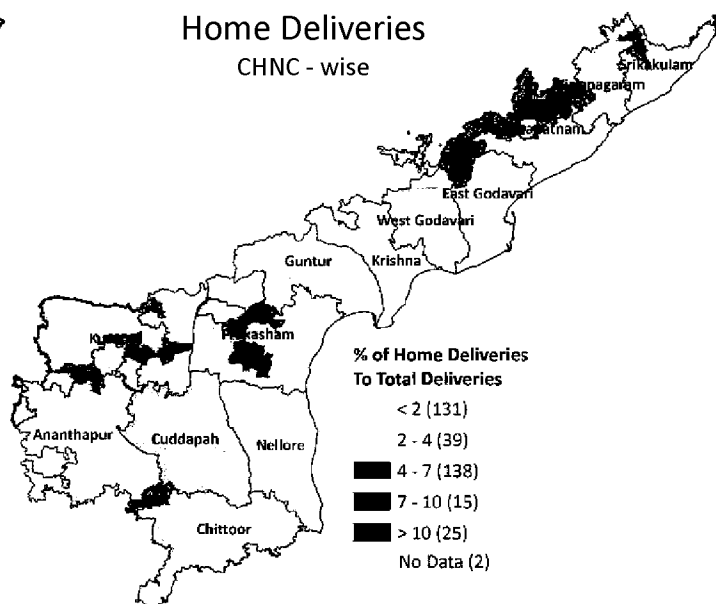

C - Section Deliveries

CHNC - wise

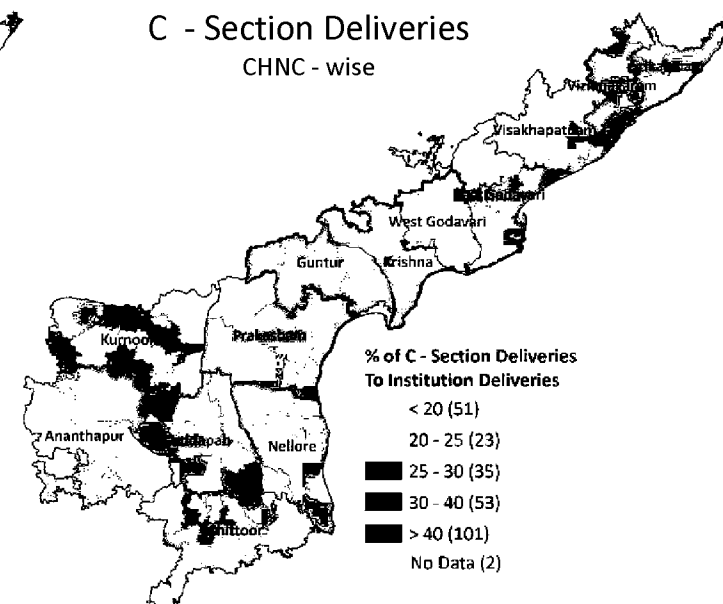

S.No	District	Total Deliveries	Public Institution Deliveries	% of Public Institution Deliveries
1	Prakasam	23,407	5,532	23.6
2	Nellore	19,325	5,904	30.6
3	Guntur	64,979	19,890	30.6
4	Cuddapah	32,246	10,752	33.3
5	Krishna	49,829	18,005	36.1
6	West Godavari	40,266	15,650	38.9
7	East Godavari	50,297	20,551	40.9
8	Anantapur	45,848	18,864	41.1
9	Kurnool	28,831	13,022	45.2
10	Srikakulam	39,643	19,315	48.7
11	Visakhapatnam	36,097	22,477	62.3
12	Chittoor	41,814	26,518	63.4
13	Vizianagaram	20,869	13,818	66.2
Andhra Pradesh		4,93,451	2,10,298	42.6

S.No	District	Total Deliveries	Home deliveries	% of Home deliveries
1	Kurnool	28,831	5,878	20.4
2	Visakhapatnam	36,097	3,554	9.8
3	Cuddapah	32,246	1,783	5.5
4	Prakasam	23,407	1,123	4.8
5	Srikakulam	39,643	1,504	3.8
6	Anantapur	45,848	1,695	3.7
7	Chittoor	41,814	1,118	2.7
8	Nellore	19,325	460	2.4
9	Vizianagaram	20,869	422	2.0
10	East Godavari	50,297	869	1.7
11	Guntur	64,979	949	1.5
12	West Godavari	40,266	415	1.0
13	Krishna	49,829	101	0.2
Andhra Pradesh		4,93,451	19,871	4.0

S.No	District	Institution Deliveries	C - Section Deliveries	% of C - Section Deliveries
1	West Godavari	39,851	22,781	57.2
2	Krishna	49,728	25,479	51.2
3	Srikakulam	38,139	15,783	41.4
4	East Godavari	49,428	20,373	41.2
5	Guntur	64,030	26,024	40.6
6	Prakasam	22,284	8,164	36.6
7	Nellore	18,865	6,023	31.9
8	Cuddapah	30,463	9,425	30.9
9	Vizianagaram	20,447	6,152	30.1
10	Kurnool	22,953	5,571	24.3
11	Chittoor	40,696	9,250	22.7
12	Visakhapatnam	32,543	7,071	21.7
13	Anantapur	44,153	9,575	21.7
Andhra Pradesh		4,73,580	1,71,671	36.2

Child Malnutrition Status

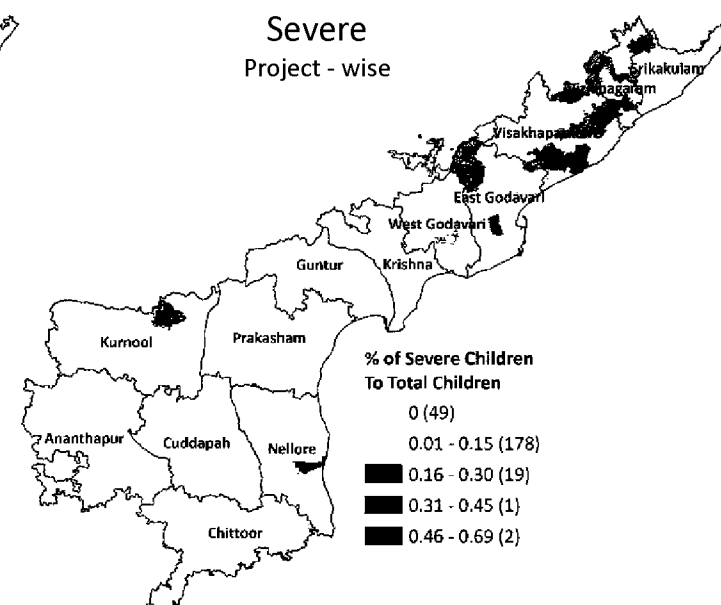
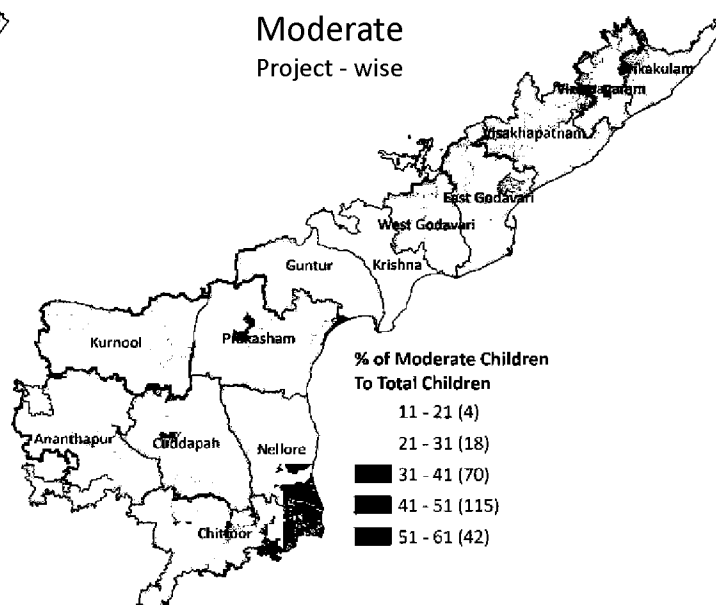
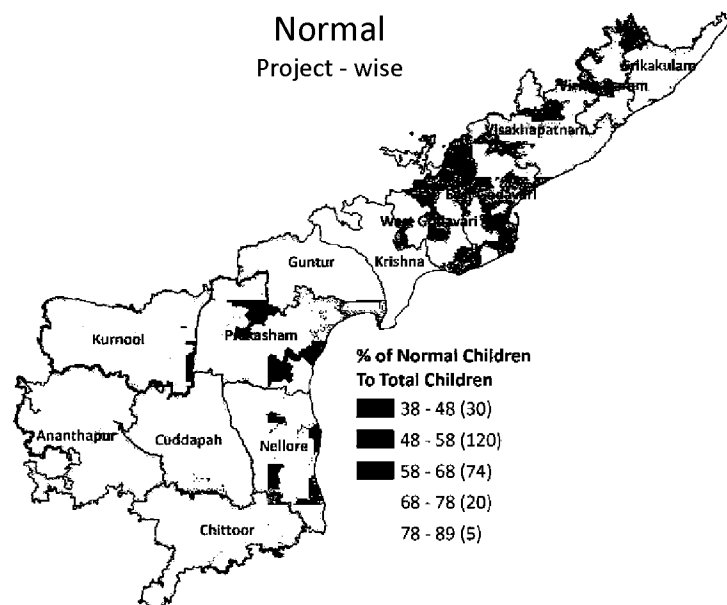

S.No	District	Total Children	Normal Children	% of Normal Children
1	Krishna	2,37,939	1,58,234	66.5
2	Srikakulam	2,05,448	1,25,435	61.1
3	Guntur	2,81,431	1,70,084	60.4
4	Nellore	1,99,359	1,20,107	60.2
5	West Godavari	2,30,153	1,34,346	58.4
6	Prakasam	2,60,100	1,46,541	56.3
7	East Godavari	3,35,458	1,86,565	55.6
8	Vishakhapatnam	2,53,340	1,40,757	55.6
9	Anantapur	2,41,510	1,29,737	53.7
10	Chittoor	2,57,673	1,37,866	53.5
11	Vizianagaram	1,67,378	87,806	52.5
12	Cuddapah	2,02,184	1,05,301	52.1
13	Kurnool	3,47,566	1,64,133	47.2
Andhra Pradesh		32,19,540	18,06,909	56.1

S.No	District	Total Children	Moderate Children	% of Moderate Children
1	Kurnool	3,47,566	1,83,364	52.8
2	Cuddapah	2,02,184	96,801	47.9
3	Vizianagaram	1,67,378	79,302	47.4
4	Chittoor	2,57,673	1,19,729	46.5
5	Anantapur	2,41,510	1,11,736	46.3
6	East Godavari	3,35,458	1,48,724	44.3
7	Vishakhapatnam	2,53,340	1,12,289	44.3
8	Prakasam	2,60,100	1,13,466	43.6
9	West Godavari	2,30,153	95,689	41.6
10	Nellore	1,99,359	79,115	39.7
11	Guntur	2,81,431	1,11,276	39.5
12	Srikakulam	2,05,448	79,973	38.9
13	Krishna	2,37,939	79,657	33.5
Andhra Pradesh		32,19,540	14,11,121	43.8

S.No	District	Total Children	Severe Children	% of Severe Children
1	Vizianagaram	1,67,378	271	0.16
2	Vishakhapatnam	2,53,340	293	0.12
3	Nellore	1,99,359	137	0.07
4	West Godavari	2,30,153	119	0.05
5	East Godavari	3,35,458	170	0.05
6	Cuddapah	2,02,184	83	0.04
7	Prakasam	2,60,100	93	0.04
8	Chittoor	2,57,673	78	0.03
9	Guntur	2,81,431	71	0.03
10	Krishna	2,37,939	48	0.02
11	Kurnool	3,47,566	70	0.02
12	Srikakulam	2,05,448	41	0.02
13	Anantapur	2,41,510	36	0.01
Andhra Pradesh		32,19,540	1,509	0.05

Child Care - Registrations & Breast Feeding

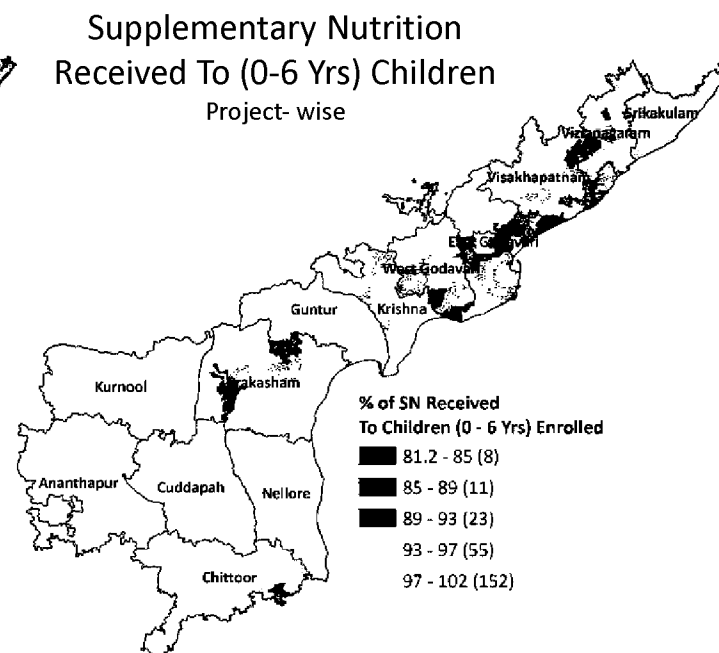
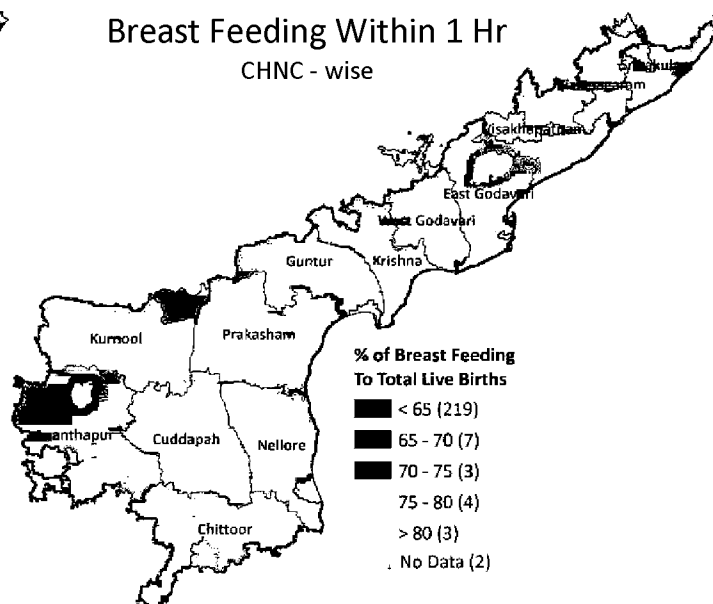
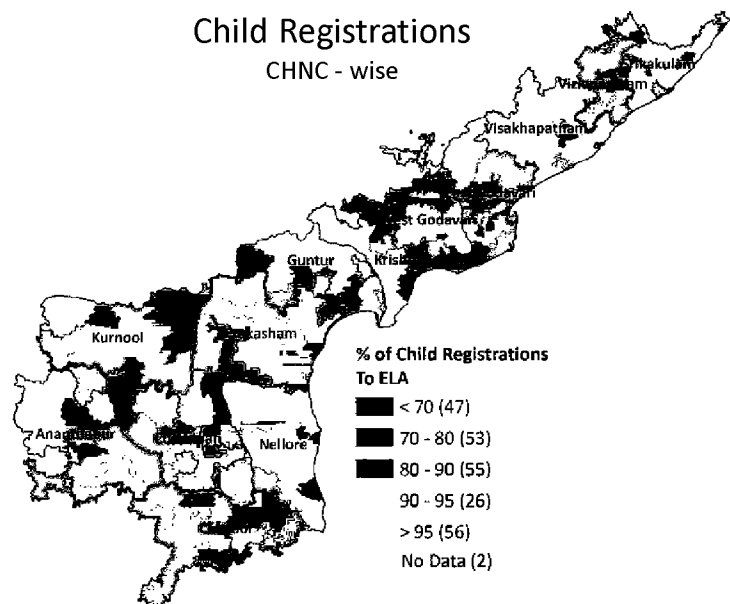

S.No	District	Expected Level of Achievement	Child Registrations	% of Child Registrations
1	Kurnool	80,360	61,795	76.9
2	Chittoor	75,743	60,208	79.5
3	Vizianagaram	43,707	35,656	81.6
4	Prakasam	63,476	54,004	85.1
5	East Godavari	82,735	76,050	91.9
6	Nellore	48,396	45,604	94.2
7	Cuddapah	56,934	54,503	95.7
8	Anantapur	78,462	78,000	99.4
9	Krishna	73,984	73,788	99.7
10	Visakhapatnam	70,310	71,383	101.5
11	West Godavari	61,654	64,778	105.1
12	Guntur	88,359	98,772	111.8
13	Srikakulam	46,312	51,840	111.9
Andhra Pradesh		8,70,431	8,26,381	94.9

S.No	District	Total Live Births	Breast Feed	% of Breast Feed
1	Nellore	45,604	16,022	35.1
2	Kurnool	61,795	21,721	35.2
3	Prakasam	54,004	21,088	39.0
4	Visakhapatnam	71,383	33,137	46.4
5	Cuddapah	54,503	28,594	52.5
6	Vizianagaram	35,656	18,749	52.6
7	Anantapur	78,000	41,216	52.8
8	West Godavari	64,778	37,306	57.6
9	Guntur	98,772	58,562	59.3
10	East Godavari	76,050	45,765	60.2
11	Chittoor	60,208	38,067	63.2
12	Krishna	73,788	47,380	64.2
13	Srikakulam	51,840	35,254	68.0
Andhra Pradesh		8,26,381	4,42,861	53.6

S.No	District	SN Enrolled	SN Received	% of SN Received
1	East Godavari	34,00,355	30,85,568	90.7
2	Vishakhapatnam	25,95,210	23,94,504	92.3
3	West Godavari	22,57,815	21,12,694	93.6
4	Krishna	21,53,967	20,40,191	94.7
5	Prakasam	25,90,112	24,91,613	96.2
6	Vizianagaram	17,47,520	17,04,378	97.5
7	Guntur	29,23,542	28,57,069	97.7
8	Kurnool	37,00,401	36,36,213	98.3
9	Cuddapah	22,25,432	21,88,446	98.3
10	Srikakulam	21,88,019	21,63,688	98.9
11	Nellore	19,26,105	19,16,570	99.5
12	Chittoor	26,79,439	26,73,945	99.8
13	Anantapur	25,61,136	25,69,797	100.3
Andhra Pradesh		3,29,49,053	3,18,34,676	96.6

Disease Surveillance

Acute Diarrhoeal Disease

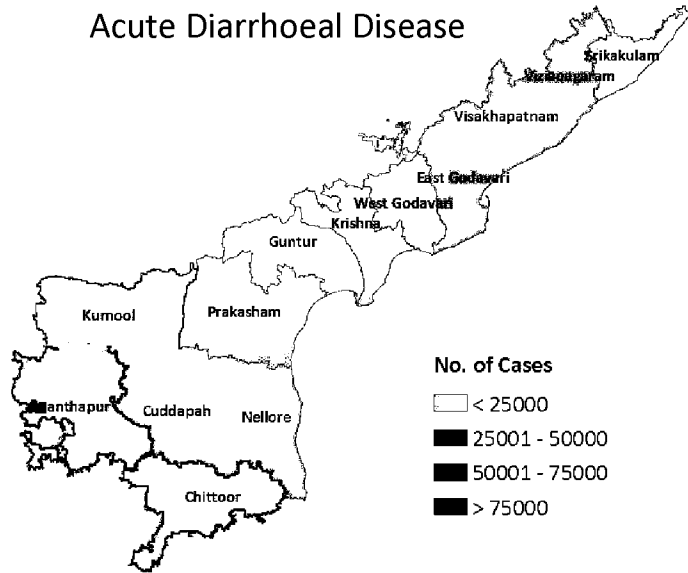

Bacillary Dysentery

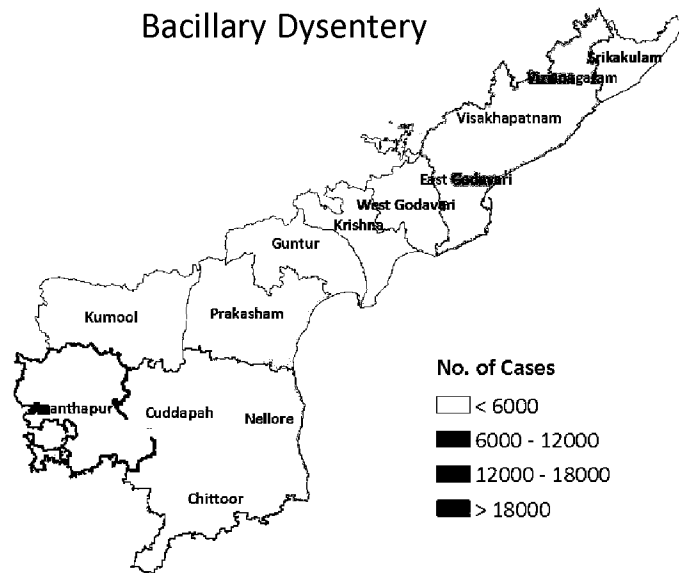

Viral Hepatitis

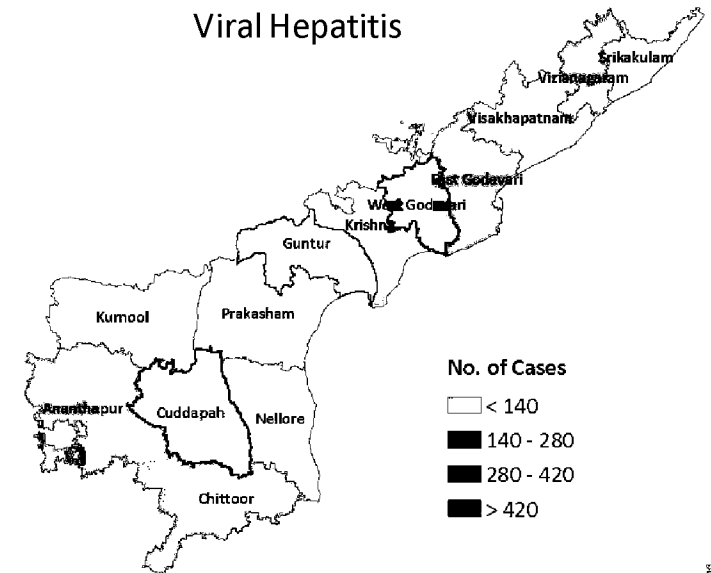

Enteric Fever

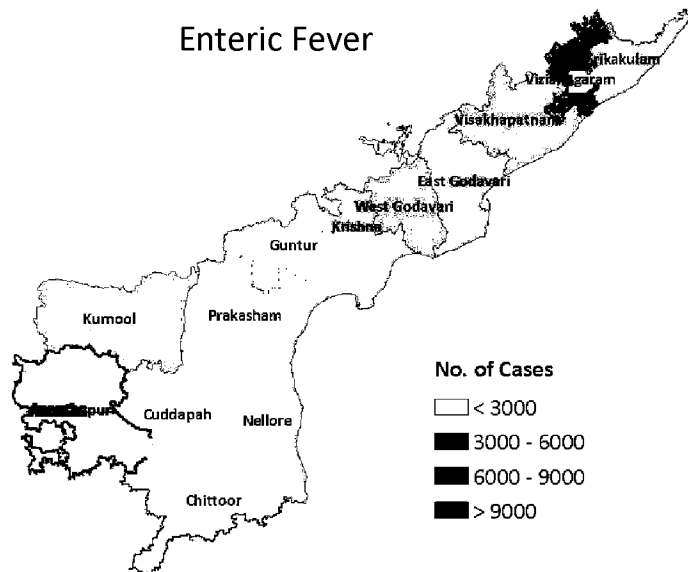

Malaria

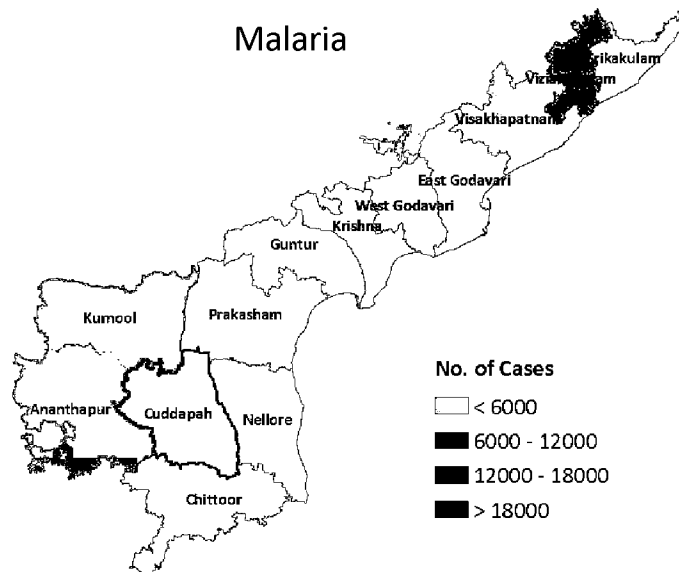

Dengue / DHF / DSS

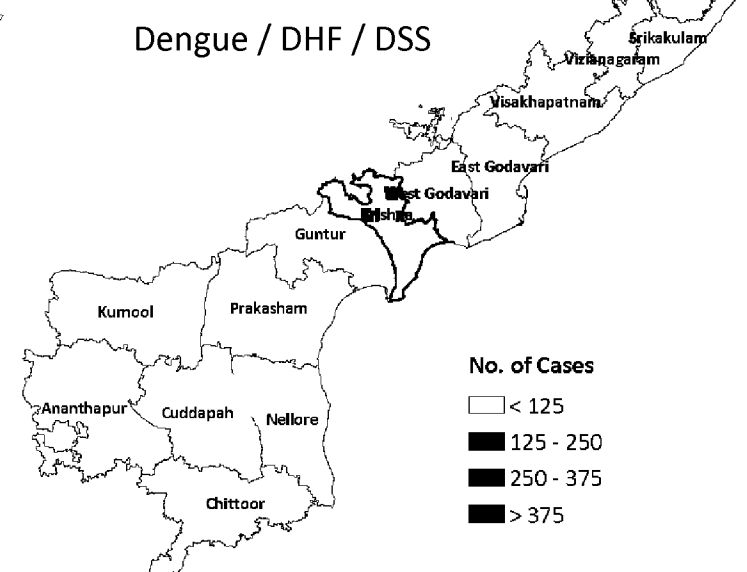

Disease Surveillance

Chikun Gunya

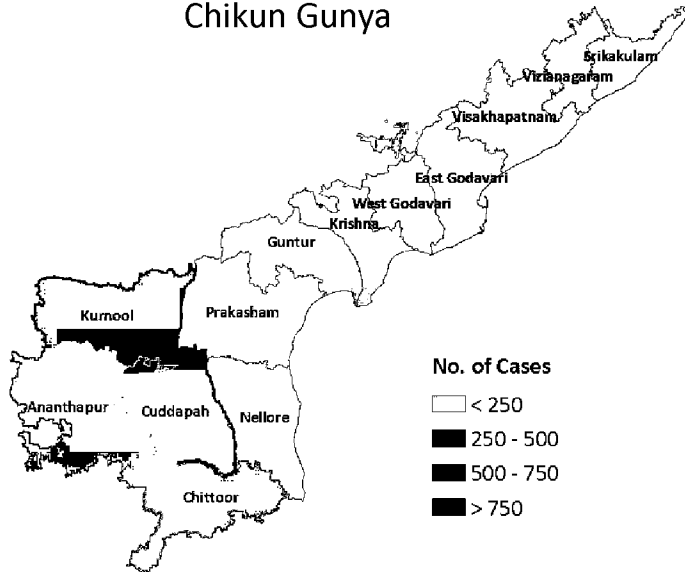

Acute Encephalitis Syndrome

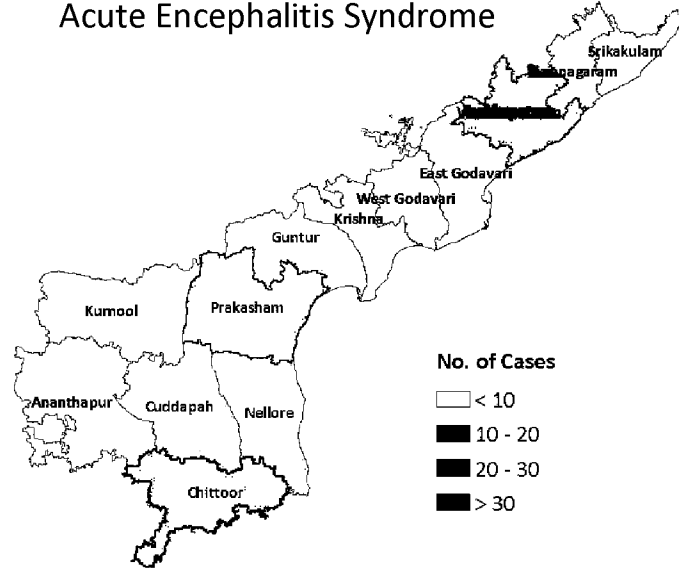

Meningitis

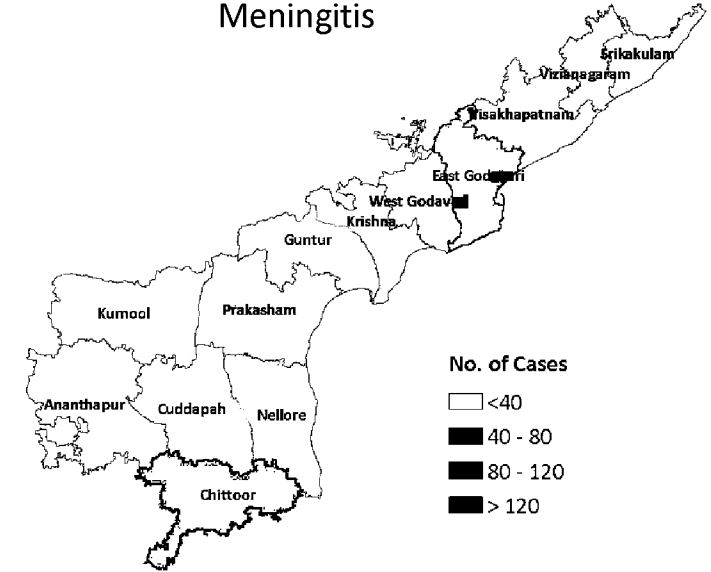

Measles

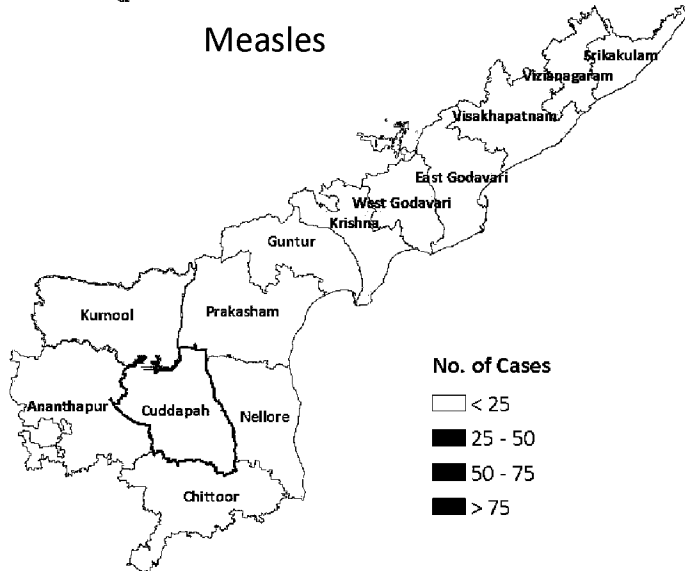

Diphtheria

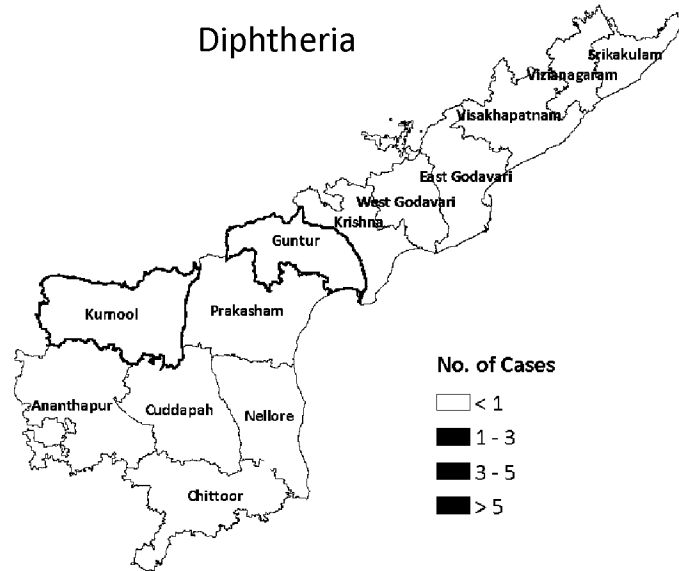

Chicken Pox

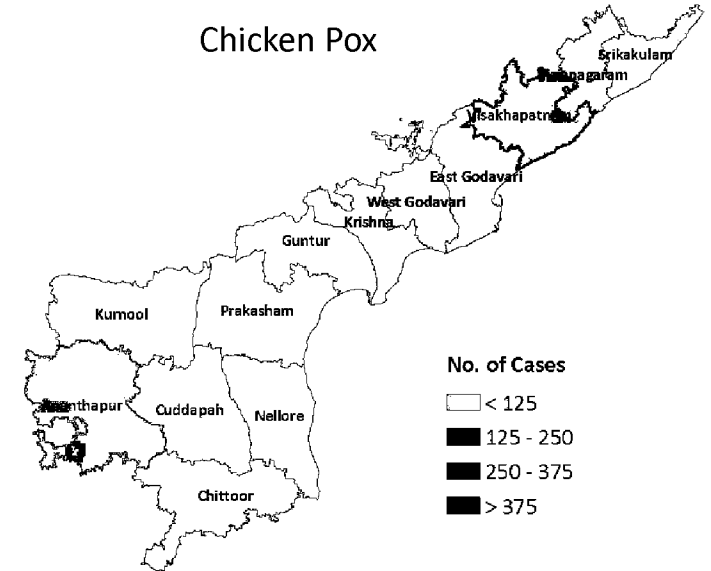

Disease Burden At Government Hospitals

Acute Respiratory Infection

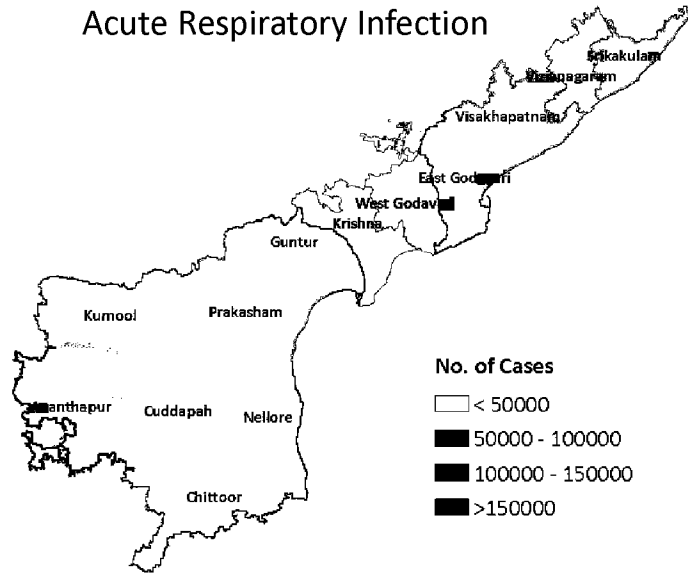

Pneumonia

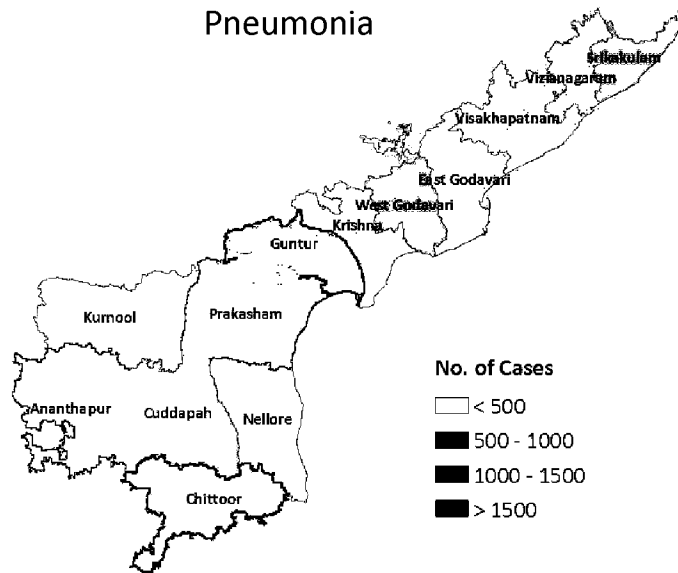

TB Total Case Notification Rate

(Source: RNTCP)

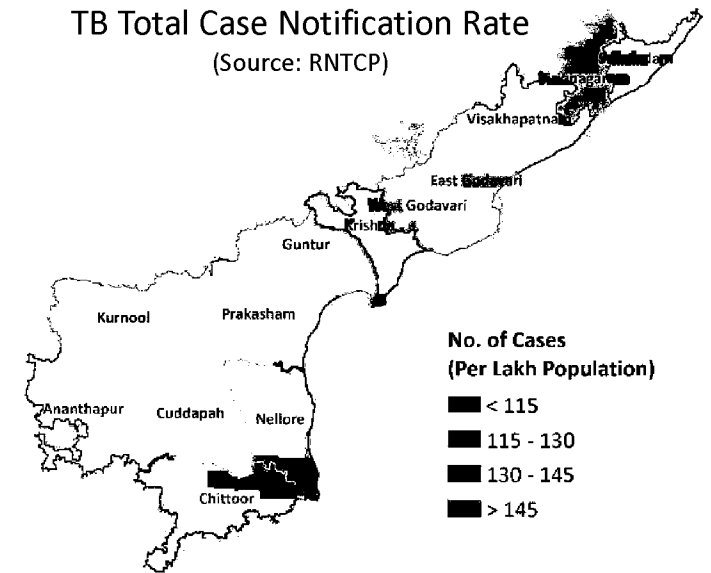

Acute Flaccid Paralysis

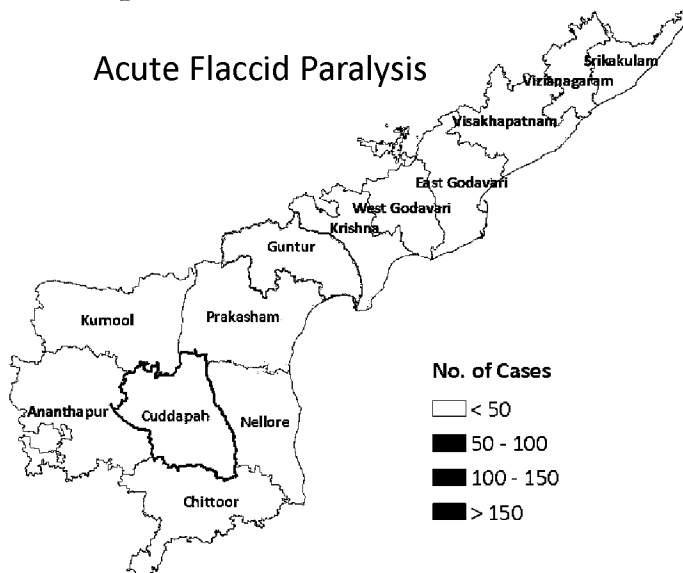

Dog Bite

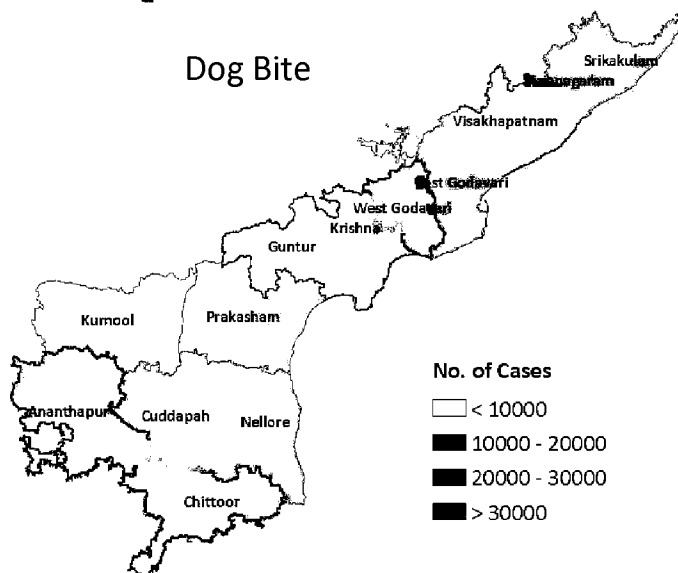

Leprosy - NCDR

(Source: NLEP)

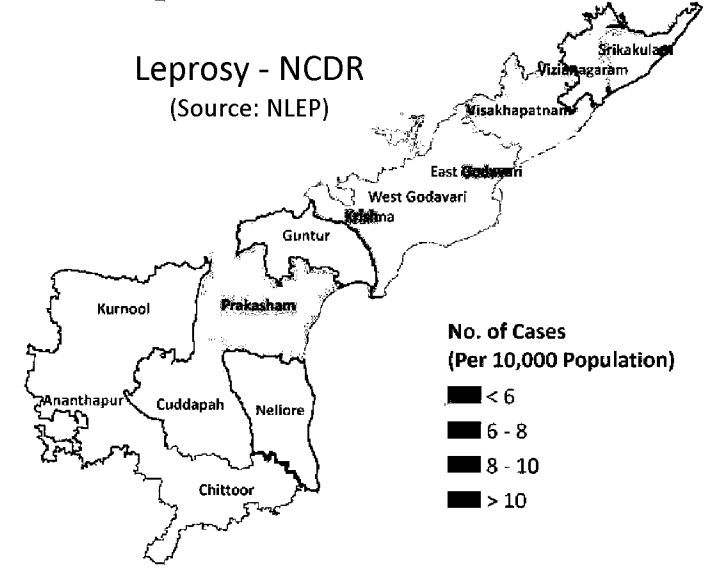

Disease Burden At Government Hospitals

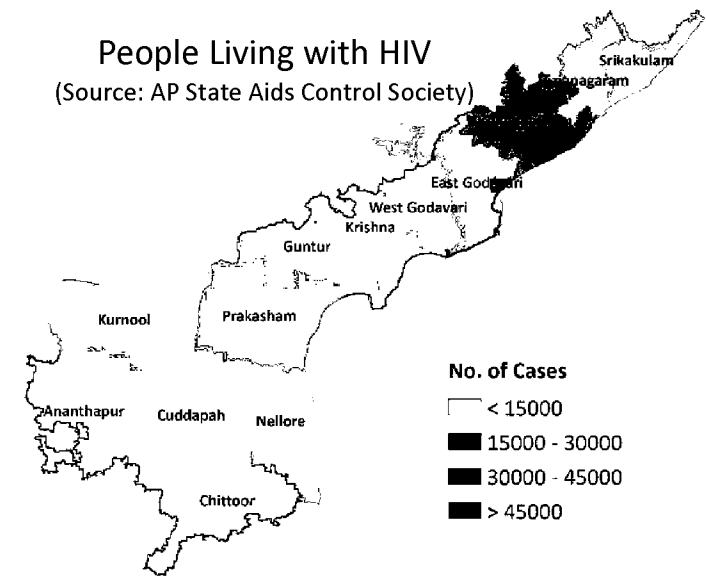
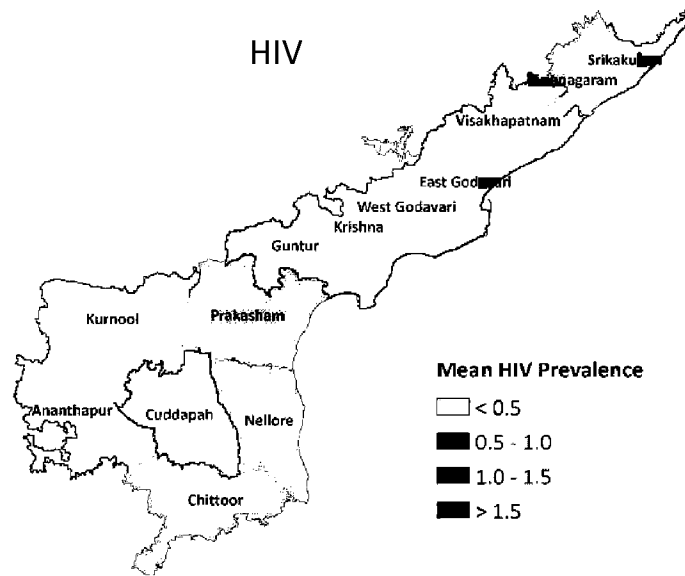
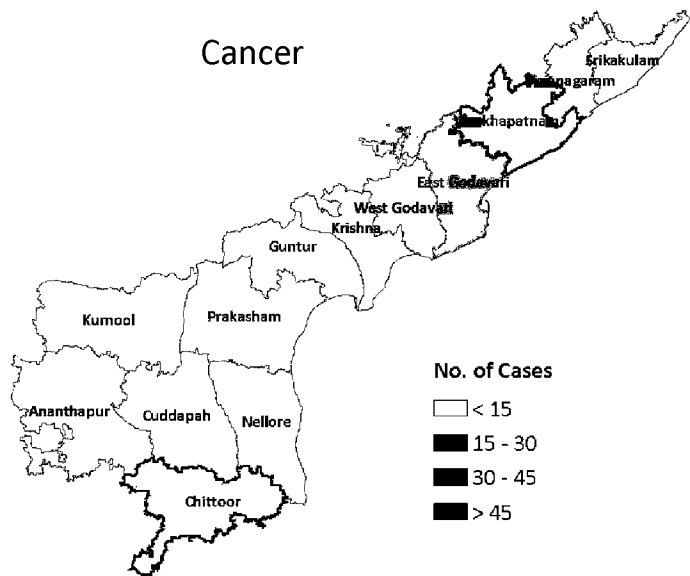
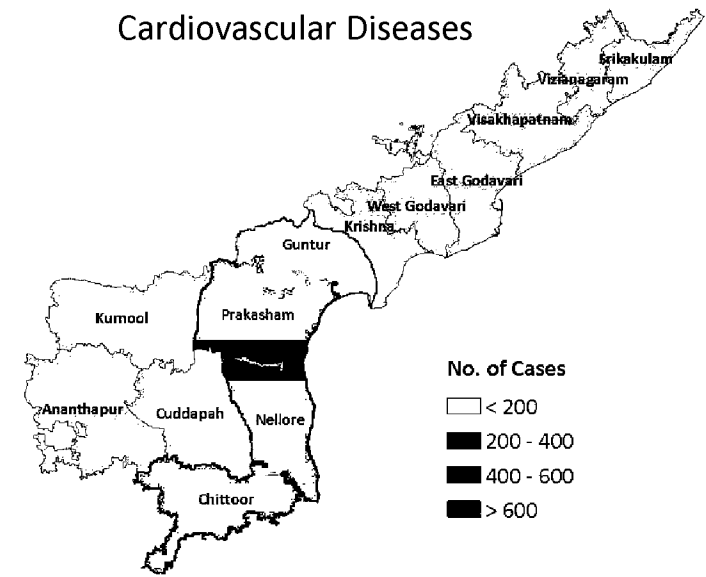
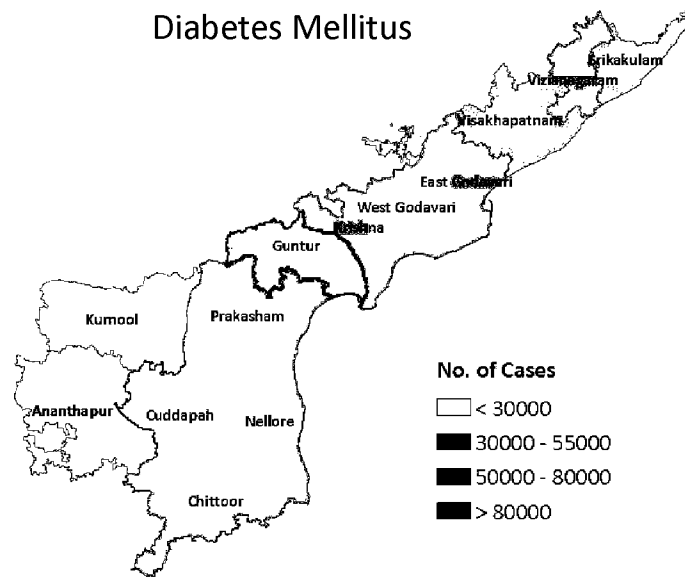
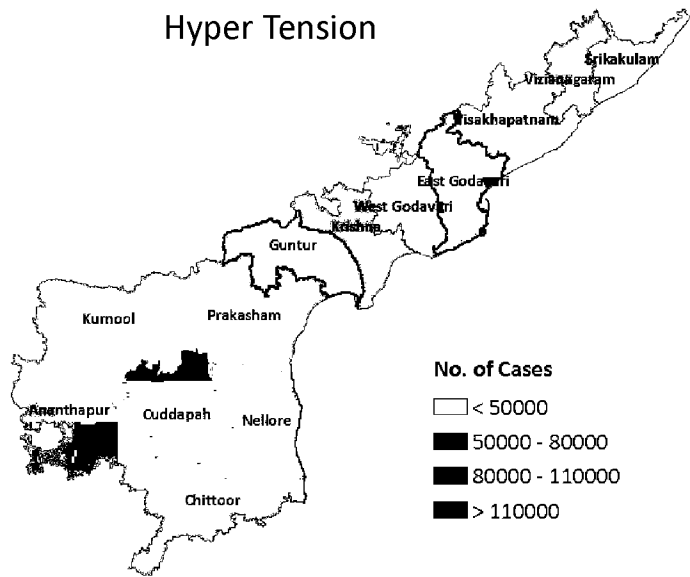

CHAPTER 10
RURAL DRINKING WATER AND SANITATION

Rural Drinking Water Coverage (55 LPCD) - State

Habitation Coverage (%)

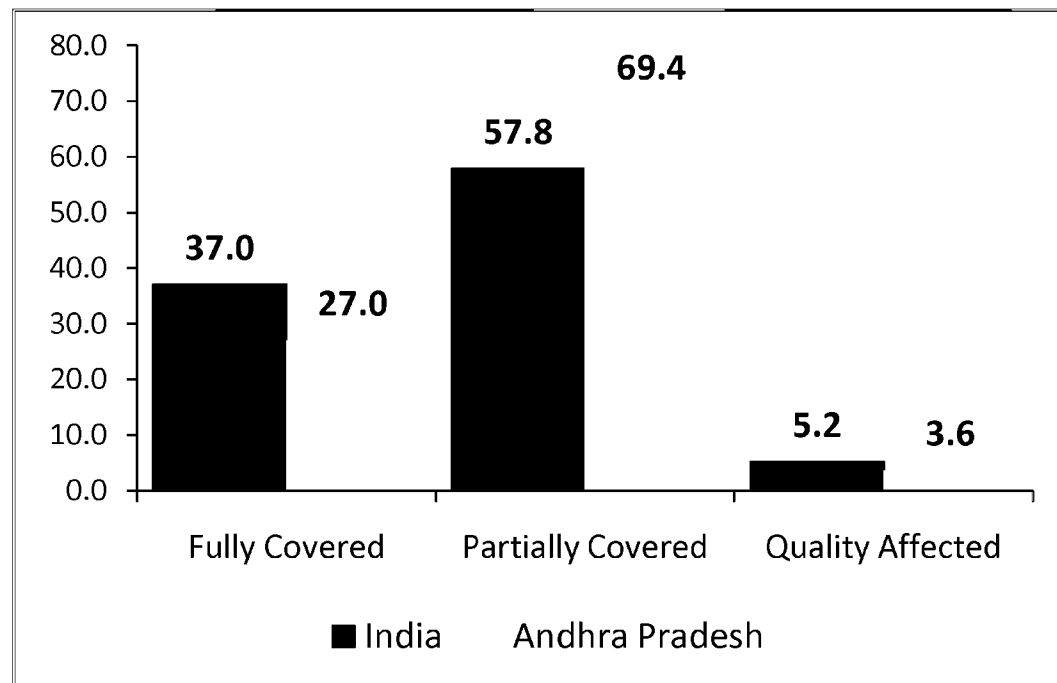

Population Coverage (%)

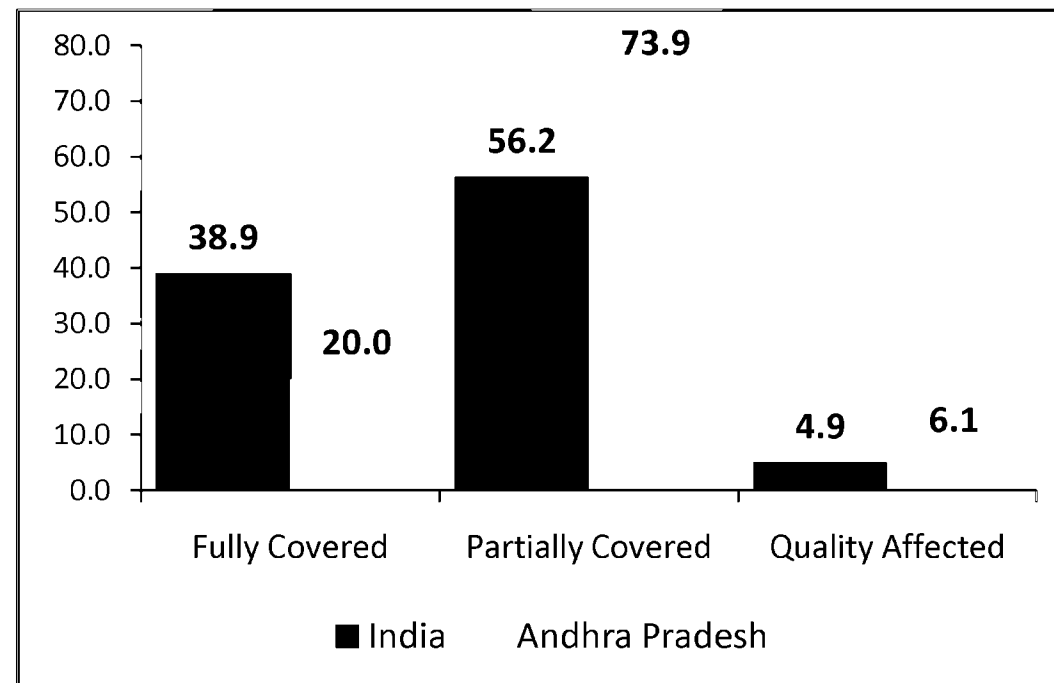

Rural Drinking Water Coverage (55 LPCD) - District

Habitation Coverage

Population Coverage

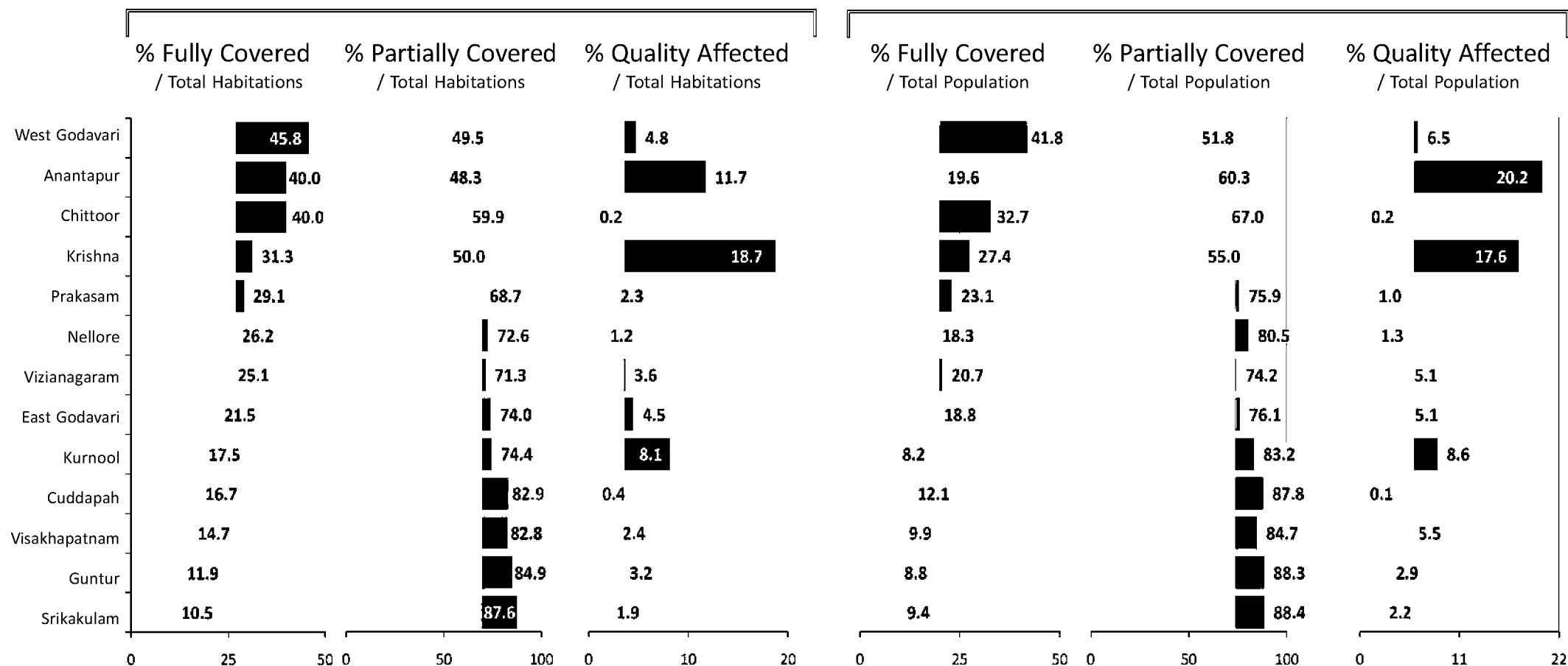

Below Above State Average

Rural Habitation Coverage (55 LPCD)

Fully Covered Habitations

Mandal - wise

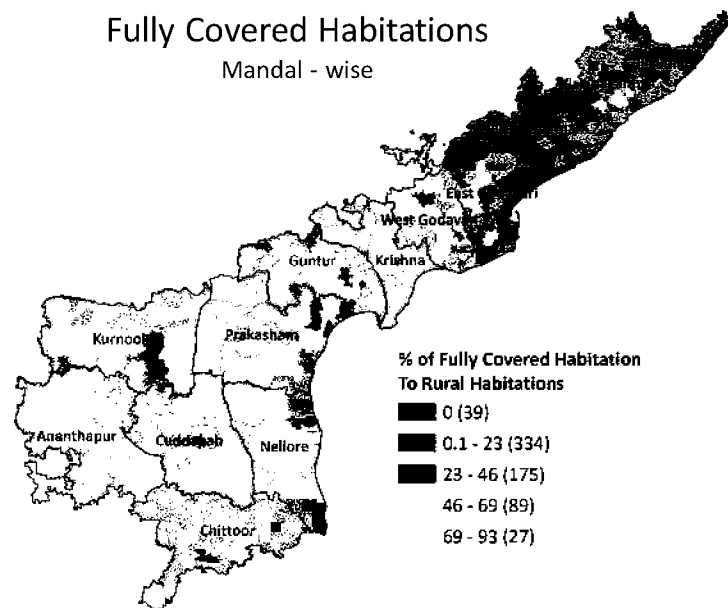

S.No	District	Rural Habitations	Fully Covered Habitations	% of Fully Covered Habitations
1	Srikakulam	3981	418	10.5
2	Guntur	1704	203	11.9
3	Visakhapatnam	5407	797	14.7
4	Cuddapah	4442	740	16.7
5	Kurnool	1503	263	17.5
6	East Godavari	2919	629	21.6
7	Vizianagaram	2938	737	25.1
8	Nellore	2961	775	26.2
9	Prakasam	2342	681	29.1
10	Krishna	2470	773	31.3
11	Chittoor	10872	4346	40.0
12	Anantapur	3309	1323	40.0
13	West Godavari	2189	1002	45.8
Andhra Pradesh		47037	12687	27.0

Partially Covered Habitations

Mandal - wise

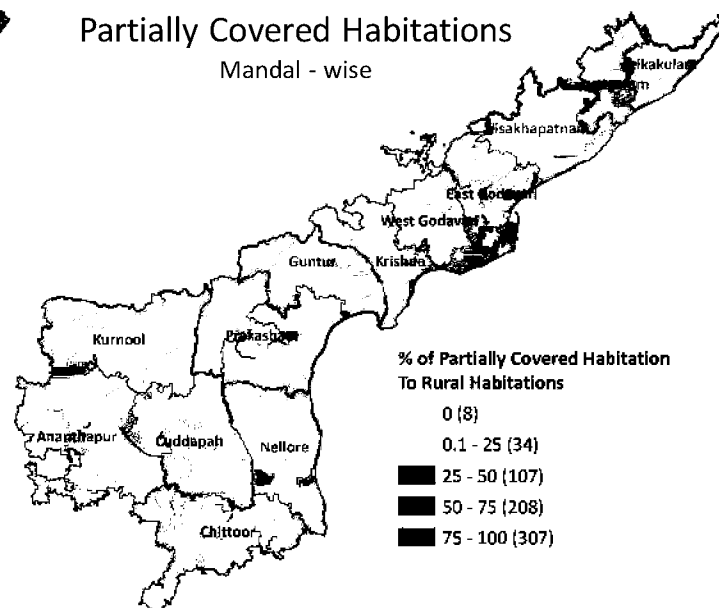

S.No	District	Rural Habitations	Partially Covered Habitations	% of Partially Covered Habitations
1	Srikakulam	3981	3489	87.6
2	Guntur	1704	1447	84.9
3	Cuddapah	4442	3683	82.9
4	Visakhapatnam	5407	4478	82.8
5	Kurnool	1503	1118	74.4
6	East Godavari	2919	2159	74.0
7	Nellore	2961	2150	72.6
8	Vizianagaram	2938	2094	71.3
9	Prakasam	2342	1608	68.7
10	Chittoor	10872	6507	59.9
11	Krishna	2470	1234	50.0
12	West Godavari	2189	1083	49.5
13	Anantapur	3309	1598	48.3
Andhra Pradesh		47037	32648	69.4

Quality Affected Habitations

Mandal - wise

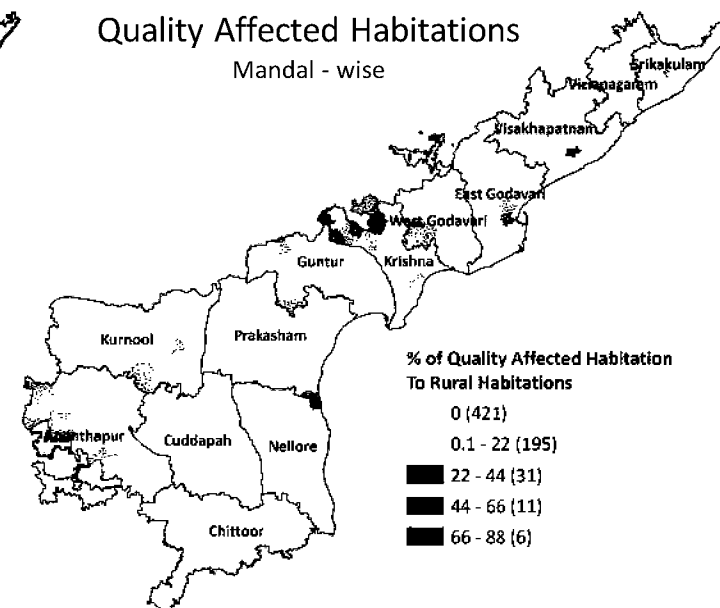

S.No	District	Rural Habitations	Quality Affected Habitations	% of Quality Affected Habitations
1	East Godavari	2919	463	15.9
2	Srikakulam	3981	388	9.7
3	Vizianagaram	2938	122	4.2
4	West Godavari	2189	104	4.8
5	Cuddapah	4442	131	2.9
6	Anantapur	3309	107	3.2
7	Kurnool	1503	54	3.6
8	Chittoor	10872	132	1.2
9	Prakasam	2342	53	2.3
10	Krishna	2470	74	3.0
11	Nellore	2961	36	1.2
12	Visakhapatnam	5407	19	0.4
13	Guntur	1704	19	1.1
Andhra Pradesh		47037	1702	3.6

Rural Population Coverage (55 LPCD)

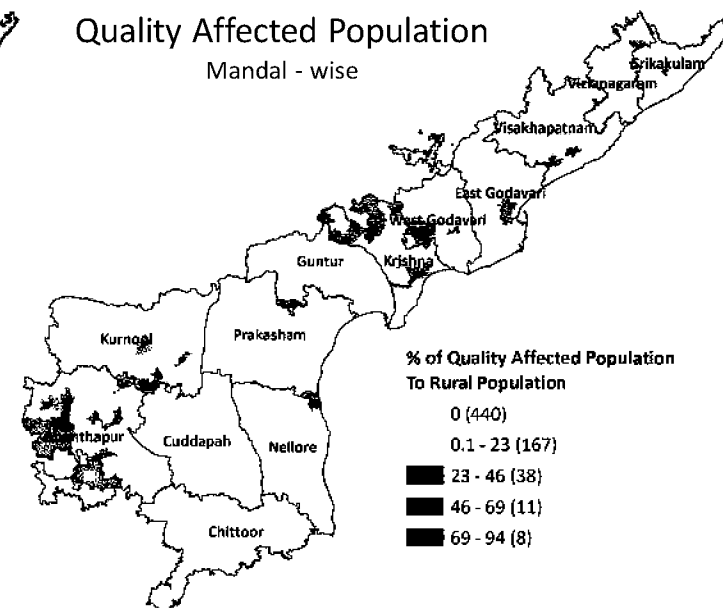
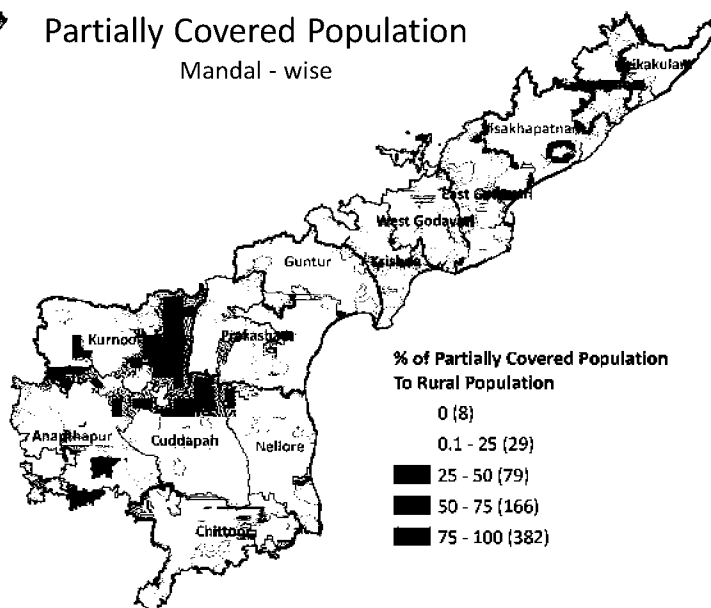
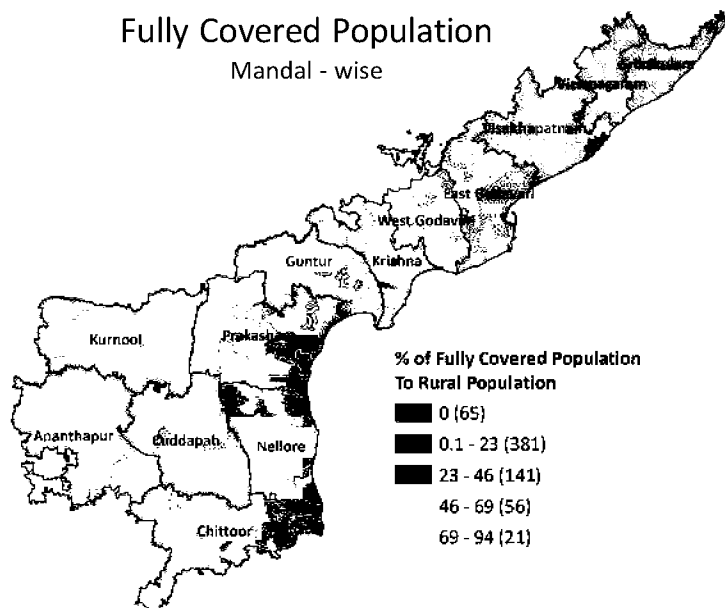

S.No	District	Rural Population (Lakhs)	Fully Covered Population (Lakhs)	% of Fully Covered Population
1	Kurnool	27.1	2.2	8.2
2	Guntur	33.6	3.0	8.8
3	Srikakulam	23.9	2.3	9.4
4	Visakhapatnam	23.7	2.3	9.9
5	Cuddapah	20.3	2.5	12.1
6	Nellore	21.3	3.9	18.3
7	East Godavari	42.9	8.1	18.8
8	Anantapur	28.9	5.7	19.6
9	Vizianagaram	20.0	4.1	20.7
10	Prakasam	29.1	6.7	23.1
11	Krishna	30.1	8.2	27.4
12	Chittoor	31.8	10.4	32.7
13	West Godavari	33.2	13.9	41.8
Andhra Pradesh		365.8	73.2	20.0

S.No	District	Rural Population (Lakhs)	Partially Covered Population (Lakhs)	% of Partially Covered Population
1	Srikakulam	23.9	21.1	88.4
2	Guntur	33.6	29.7	88.3
3	Cuddapah	20.3	17.8	87.8
4	Visakhapatnam	23.7	20	84.7
5	Kurnool	27.1	22.6	83.2
6	Nellore	21.3	17.2	80.5
7	East Godavari	42.9	32.6	76.1
8	Prakasam	29.1	22.1	75.9
9	Vizianagaram	20.0	14.8	74.2
10	Chittoor	31.8	21.3	67.0
11	Anantapur	28.9	17.4	60.3
12	Krishna	30.1	16.5	55.0
13	West Godavari	33.2	17.2	51.8
Andhra Pradesh		365.8	270.4	73.9

S.No	District	Rural Population (Lakhs)	Quality Affected Population (Lakhs)	% of Quality Affected Population
1	Anantapur	28.9	5.8	20.2
2	Krishna	30.1	5.3	17.6
3	Kurnool	27.1	2.3	8.6
4	West Godavari	33.2	2.1	6.5
5	Visakhapatnam	23.7	1.3	5.5
6	East Godavari	42.9	2.2	5.1
7	Vizianagaram	20.0	1.0	5.1
8	Guntur	33.6	1.0	2.9
9	Srikakulam	23.9	0.5	2.2
10	Nellore	21.3	0.3	1.3
11	Prakasam	29.1	0.3	1.0
12	Chittoor	31.8	0.1	0.2
13	Cuddapah	20.3	0.0	0.1
Andhra Pradesh		365.8	22.3	6.1

Toilet Facility & Drainage Connectivity

HHs Using Open Toilets

Mandal - wise

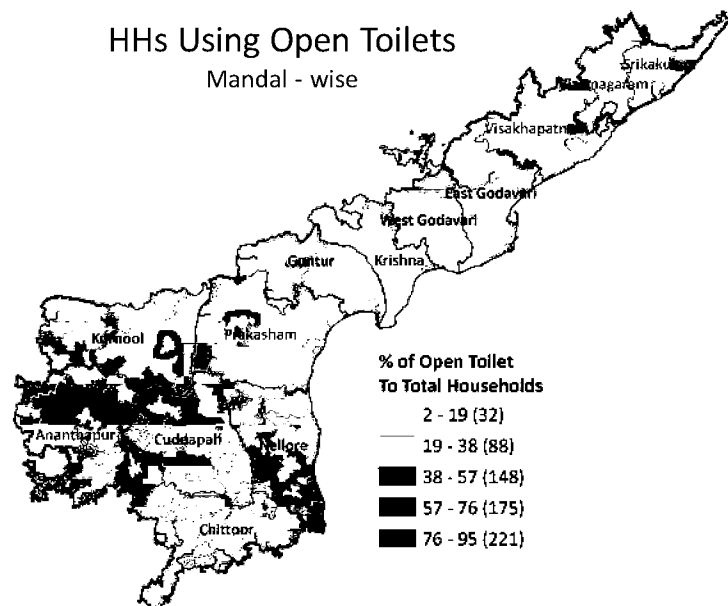

% of Open Toilet To Total Households

- 2 - 19 (32)
- 19 - 38 (88)
- 38 - 57 (148)
- 57 - 76 (175)
- 76 - 95 (221)

HHs Using Public Toilets

Mandal - wise

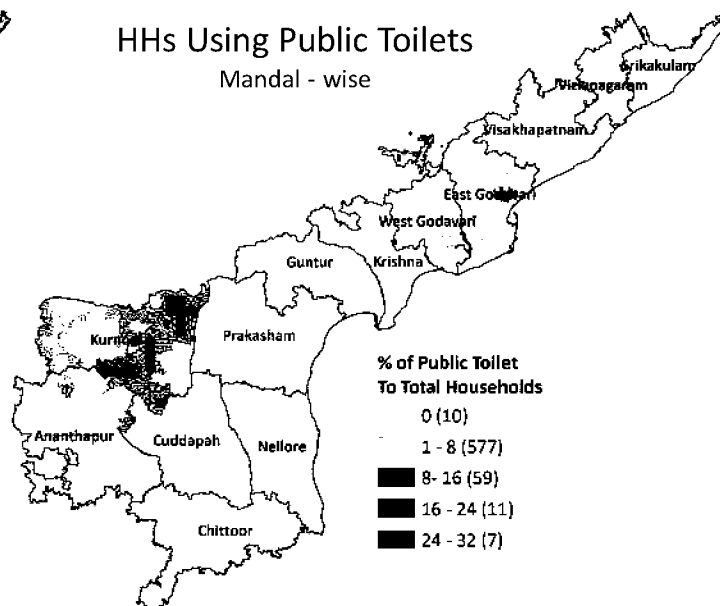

% of Public Toilet To Total Households

- 0 (10)
- 1 - 8 (577)
- 8 - 16 (59)
- 16 - 24 (11)
- 24 - 32 (7)

HHs Without Drainage Connectivity

Mandal - wise

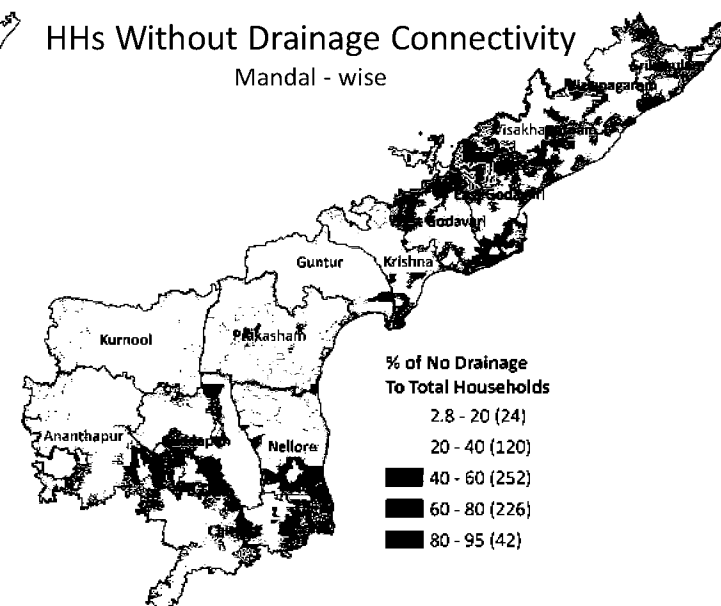

% of No Drainage To Total Households

- 2.8 - 20 (24)
- 20 - 40 (120)
- 40 - 60 (252)
- 60 - 80 (226)
- 80 - 95 (42)

S.No.	District	Total Households	HHs Using Open Toilet	% of HHs Using Open Toilet
1	Srikakulam	6,89,323	5,33,734	77.4
2	Vizianagaram	5,96,605	4,56,712	76.6
3	Chittoor	10,22,116	6,28,364	61.5
4	Prakasam	8,57,276	5,26,726	61.4
5	Anantapur	9,61,165	5,81,051	60.5
6	Nellore	7,72,625	4,59,859	59.5
7	Cuddapah	7,03,136	3,70,070	52.6
8	Kurnool	8,77,182	4,37,495	49.9
9	Visakhapatnam	11,26,166	5,04,832	44.8
10	Guntur	12,87,831	5,13,287	39.9
11	East Godavari	14,07,410	5,10,602	36.3
12	Krishna	12,27,257	3,51,479	28.6
13	West Godavari	10,75,780	3,07,863	28.6
Andhra Pradesh		1,26,03,872	61,82,074	49.0

S.No.	District	Total Households	HHs Using Public Toilet	% of HHs Using Public Toilet
1	Kurnool	8,77,182	86,398	9.8
2	East Godavari	14,07,410	96,640	6.9
3	West Godavari	10,75,780	73,060	6.8
4	Visakhapatnam	11,26,166	43,612	3.9
5	Anantapur	9,61,165	26,166	2.7
6	Cuddapah	7,03,136	18,340	2.6
7	Vizianagaram	5,96,605	8,604	1.4
8	Srikakulam	6,89,323	9,203	1.3
9	Chittoor	10,22,116	11,375	1.1
10	Prakasam	8,57,276	9,218	1.1
11	Krishna	12,27,257	12,361	1.0
12	Guntur	12,87,831	11,699	0.9
13	Nellore	7,72,625	6,671	0.9
Andhra Pradesh		1,26,03,872	4,13,347	3.3

S.No.	District	Total Households	HHs Without Drainage	% of HHs Without Drainage
1	Srikakulam	6,89,323	4,19,292	60.8
2	Prakasam	8,57,276	4,82,397	56.3
3	Nellore	7,72,625	4,23,662	54.8
4	East Godavari	14,07,410	7,18,824	51.1
5	West Godavari	10,75,780	5,38,199	50.0
6	Anantapur	9,61,165	4,71,072	49.0
7	Cuddapah	7,03,136	3,17,363	45.1
8	Chittoor	10,22,116	4,37,944	42.8
9	Vizianagaram	5,96,605	2,45,060	41.1
10	Visakhapatnam	11,26,166	4,59,163	40.8
11	Krishna	12,27,257	4,89,995	39.9
12	Kurnool	8,77,182	3,37,123	38.4
13	Guntur	12,87,831	4,42,520	34.4
Andhra Pradesh		1,26,03,872	57,82,614	45.9

CHAPTER 11
PUBLIC DISTRIBUTION SYSTEM

Public Distribution System (Number)

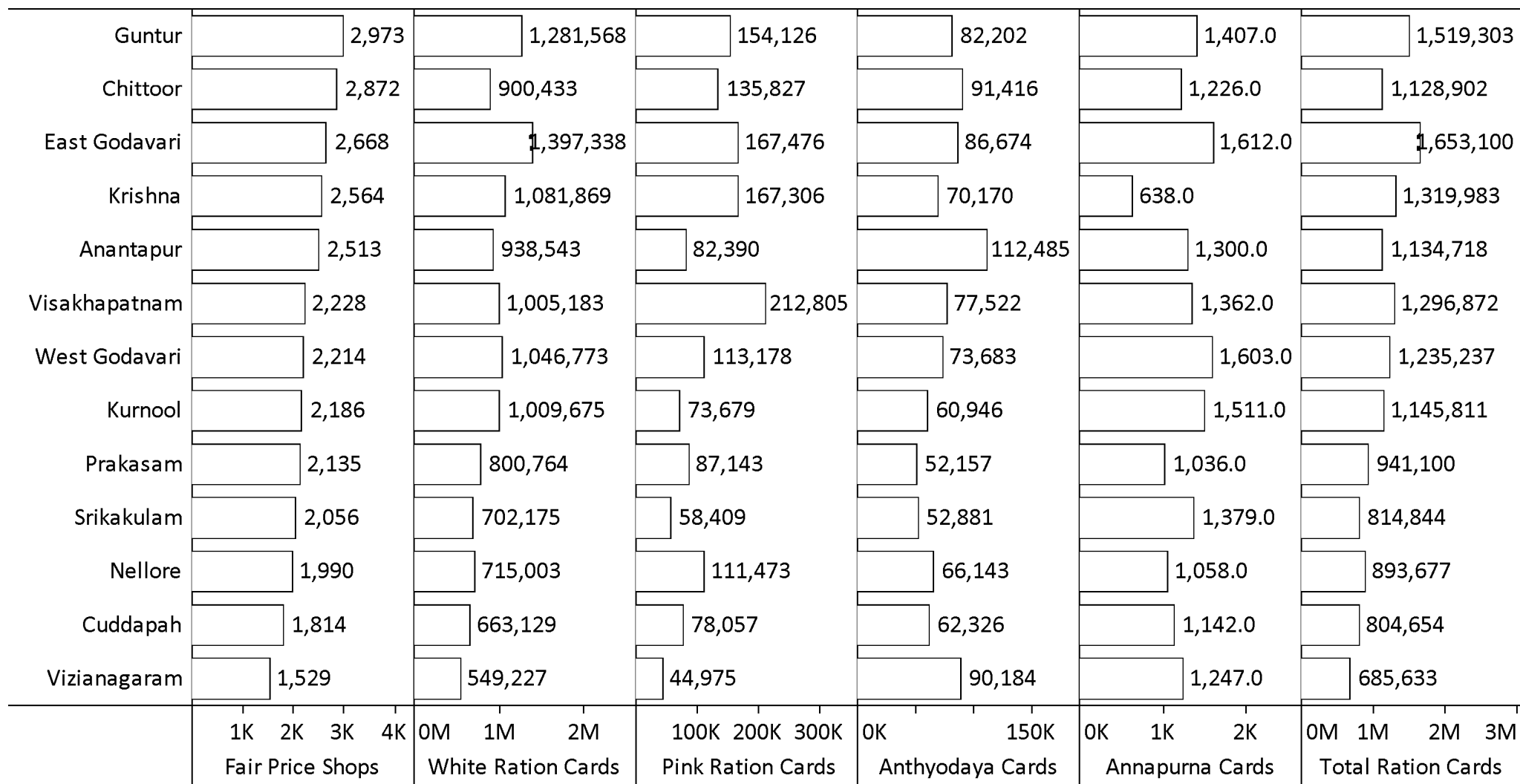

Public Distribution System

White Ration Cards
Mandal - wise

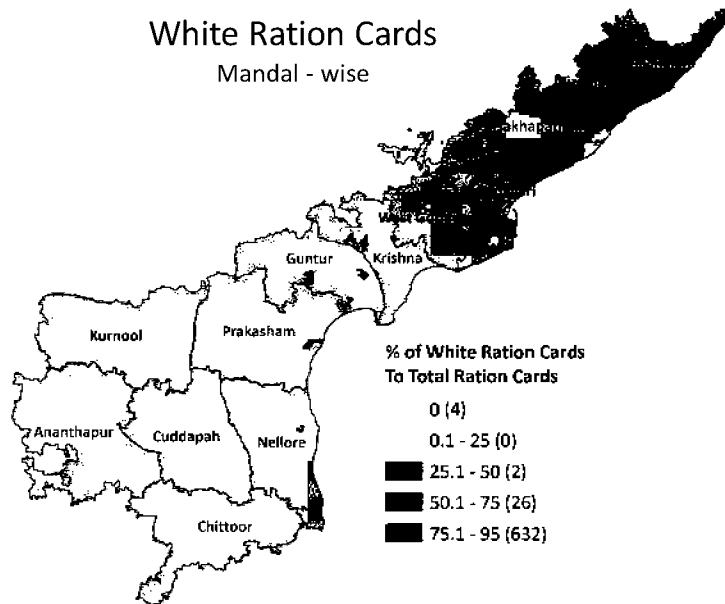

Pink Ration Cards
Mandal - wise

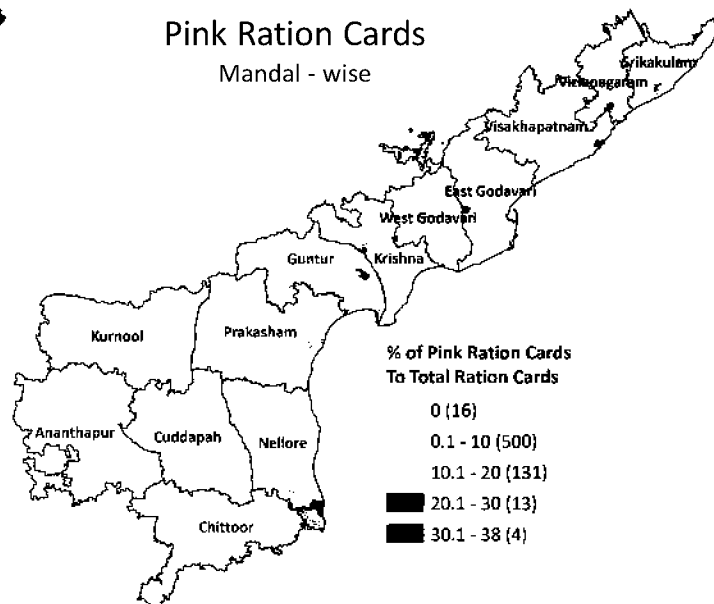

Anthyodaya +Annapurna
Mandal - wise

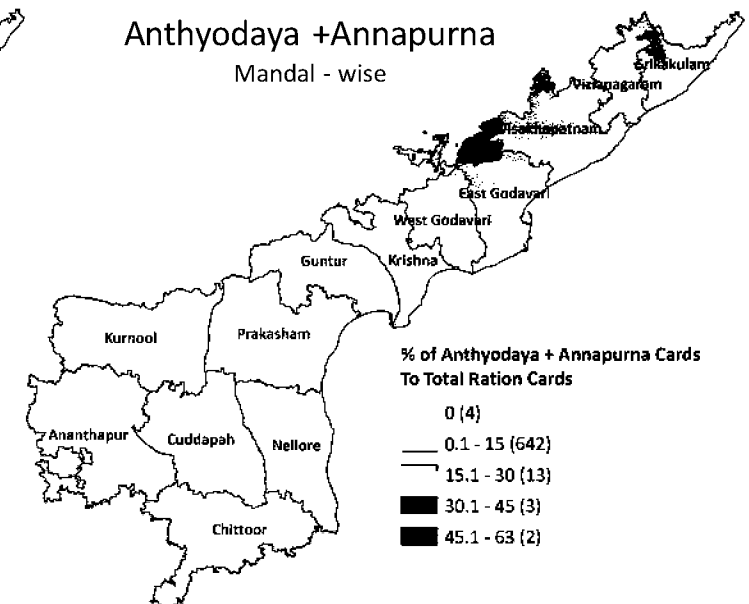

S.No	District	Total Ration Cards	White Ration Cards	% of White Ration Cards
1	Anantapur	11,08,198	9,79,113	88.4
2	Prakasam	10,14,601	8,74,604	86.2
3	Kurnool	9,58,728	8,23,091	85.9
4	Srikakulam	7,75,160	6,61,960	85.4
5	Cuddapah	8,15,395	6,87,791	84.4
6	Chittoor	10,13,615	8,54,658	84.3
7	Vizianagaram	7,13,712	6,00,737	84.2
8	West Godavari	10,84,686	9,08,661	83.8
9	East Godavari	14,93,051	12,44,052	83.3
10	Krishna	12,94,952	10,56,683	81.6
11	Guntur	16,48,695	13,29,965	80.7
12	Nellore	8,42,802	6,75,464	80.1
13	Visakhapatnam	13,25,780	10,40,592	78.5
Andhra Pradesh		1,40,89,375	1,17,37,371	83.3

S.No	District	Total Ration Cards	Pink Ration Cards	% of Pink Ration Cards
1	Visakhapatnam	13,25,780	2,12,482	16.0
2	Guntur	16,48,695	2,42,065	14.7
3	Krishna	12,94,952	1,77,497	13.7
4	Nellore	8,42,802	1,11,299	13.2
5	East Godavari	14,93,051	1,62,808	10.9
6	Cuddapah	8,15,395	78,076	9.6
7	West Godavari	10,84,686	1,01,794	9.4
8	Prakasam	10,14,601	87,241	8.6
9	Chittoor	10,13,615	84,363	8.3
10	Vizianagaram	7,13,712	58,900	8.3
11	Kurnool	9,58,728	74,083	7.7
12	Srikakulam	7,75,160	58,336	7.5
13	Anantapur	11,08,198	54,429	4.9
Andhra Pradesh		1,40,89,375	15,03,373	10.7

S.No	District	Total Ration Cards	Anthyodaya + Annapurna Ration Cards	% of Anthyodaya + Annapurna Ration Cards
1	Vizianagaram	7,13,712	54,075	7.6
2	Chittoor	10,13,615	74,594	7.4
3	Srikakulam	7,75,160	54,864	7.1
4	West Godavari	10,84,686	74,231	6.8
5	Anantapur	11,08,198	74,656	6.7
6	Nellore	8,42,802	56,039	6.6
7	Kurnool	9,58,728	61,554	6.4
8	Cuddapah	8,15,395	49,528	6.1
9	East Godavari	14,93,051	86,191	5.8
10	Visakhapatnam	13,25,780	72,706	5.5
11	Prakasam	10,14,601	52,756	5.2
12	Krishna	12,94,952	60,772	4.7
13	Guntur	16,48,695	76,665	4.7
Andhra Pradesh		1,40,89,375	8,48,631	6.0

CHAPTER 12
HOUSEHOLDS FACILITIES

Source of Drinking Water

HHs With Improved Water

Mandal - wise

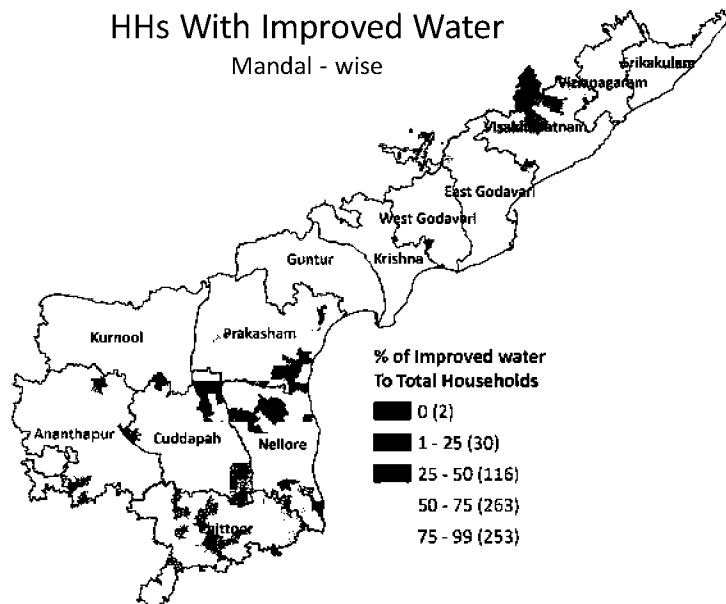

% of Improved water To Total Households

- 0 (2)
- 1 - 25 (30)
- 25 - 50 (116)
- 50 - 75 (263)
- 75 - 99 (253)

HHs With Unimproved Water

Mandal - wise

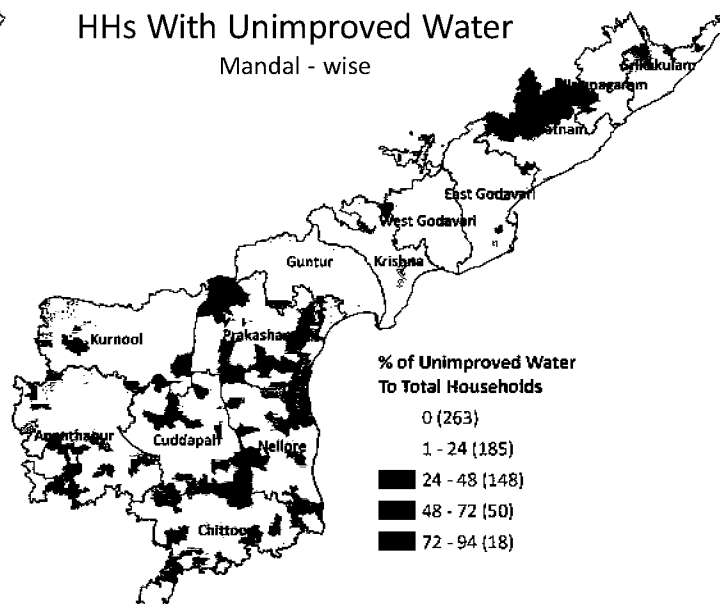

% of Unimproved Water To Total Households

- 0 (263)
- 1 - 24 (185)
- 24 - 48 (148)
- 48 - 72 (50)
- 72 - 94 (18)

HHs With Tap Water From Untreated Source

Mandal - wise

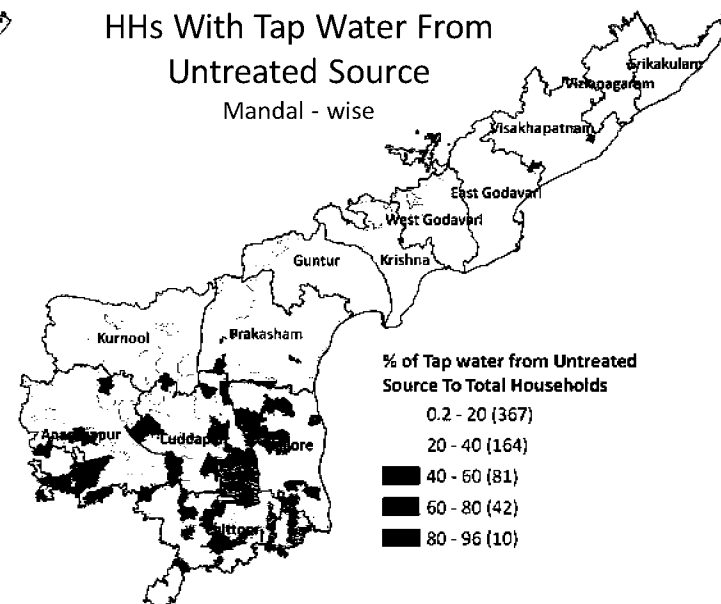

% of Tap water from Untreated Source To Total Households

- 0.2 - 20 (367)
- 20 - 40 (164)
- 40 - 60 (81)
- 60 - 80 (42)
- 80 - 96 (10)

S.No.	District	Total Households	HHs With Improved Water	% of HHs With Improved Water
1	Chittoor	10,22,116	5,61,925	55.0
2	Anantapur	9,61,165	5,71,414	59.5
3	Cuddapah	7,03,136	4,22,456	60.1
4	Srikakulam	6,89,323	4,28,995	62.2
5	Prakasam	8,57,276	5,35,919	62.5
6	Nellore	7,72,625	5,13,072	66.4
7	Kurnool	8,77,182	6,38,358	72.8
8	Vizianagaram	5,96,605	4,56,507	76.5
9	Visakhapatnam	11,26,166	8,74,081	77.6
10	East Godavari	14,07,410	11,00,416	78.2
11	Krishna	12,27,257	9,84,531	80.2
12	Guntur	12,87,831	10,44,909	81.1
13	West Godavari	10,75,780	9,10,646	84.6
Andhra Pradesh		1,26,03,872	90,43,229	71.7

S.No.	District	Total Households	HHs With Unimproved Water	% of HHs With Unimproved Water
1	Chittoor	10,22,116	4,60,191	45.0
2	Anantapur	9,61,165	3,89,751	40.5
3	Cuddapah	7,03,136	2,80,680	39.9
4	Srikakulam	6,89,323	2,60,328	37.8
5	Prakasam	8,57,276	3,21,357	37.5
6	Nellore	7,72,625	2,59,553	33.6
7	Kurnool	8,77,182	2,38,824	27.2
8	Vizianagaram	5,96,605	1,40,098	23.5
9	Visakhapatnam	11,26,166	2,52,085	22.4
10	East Godavari	14,07,410	3,06,994	21.8
11	Krishna	12,27,257	2,42,726	19.8
12	Guntur	12,87,831	2,42,922	18.9
13	West Godavari	10,75,780	1,65,134	15.4
Andhra Pradesh		1,26,03,872	35,60,643	28.3

S.No.	District	Total Households	HHs With Tap Water From Untreated Source	% of HHs With Tap Water From Untreated Source
1	Chittoor	10,22,116	4,11,677	40.3
2	Anantapur	9,61,165	3,67,394	38.2
3	Cuddapah	7,03,136	2,59,735	36.9
4	Nellore	7,72,625	1,90,390	24.6
5	Kurnool	8,77,182	2,00,935	22.9
6	Prakasam	8,57,276	1,94,185	22.7
7	East Godavari	14,07,410	1,57,935	11.2
8	West Godavari	10,75,780	1,18,313	11.0
9	Krishna	12,27,257	1,29,324	10.5
10	Guntur	12,87,831	1,27,970	9.9
11	Vizianagaram	5,96,605	53,418	9.0
12	Visakhapatnam	11,26,166	91,007	8.1
13	Srikakulam	6,89,323	43,273	6.3
Andhra Pradesh		1,26,03,872	23,45,556	18.6

Source of Lighting

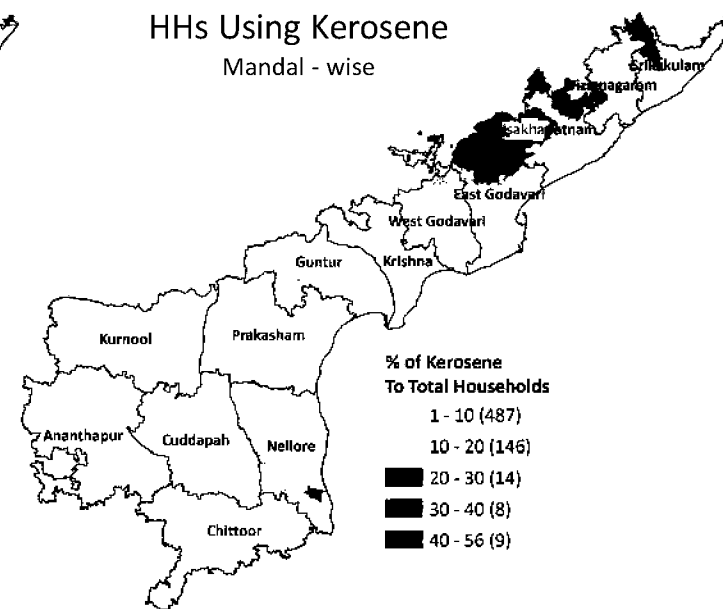
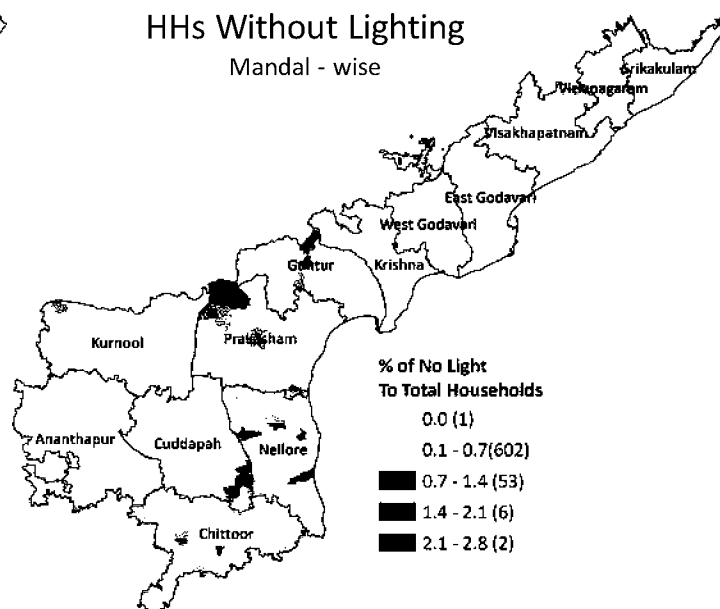
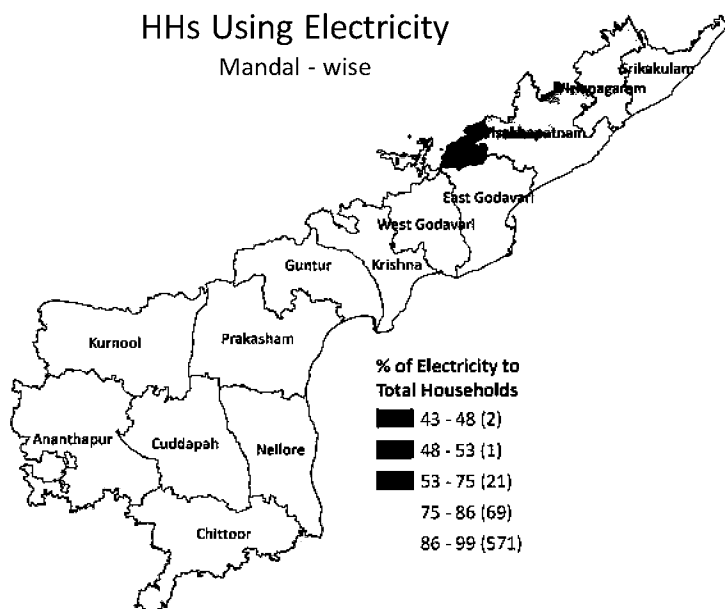

S.No.	District	Total Households	HHs Using Electricity	% of HHs Using Electricity
1	Vizianagaram	5,96,605	5,27,736	88.5
2	Srikakulam	6,89,323	6,15,432	89.3
3	Cuddapah	7,03,136	6,71,764	95.5
4	Nellore	7,72,625	6,96,024	90.1
5	Prakasam	8,57,276	7,63,746	89.1
6	Kurnool	8,77,182	8,16,721	93.1
7	Anantapur	9,61,165	8,97,970	93.4
8	Chittoor	10,22,116	9,44,555	92.4
9	Visakhapatnam	11,26,166	10,10,250	89.7
10	West Godavari	10,75,780	10,17,568	94.6
11	Krishna	12,27,257	11,63,932	94.8
12	Guntur	12,87,831	11,86,028	92.1
13	East Godavari	14,07,410	12,97,273	92.2
Andhra Pradesh		1,26,03,872	1,16,08,999	92.1

S.No.	District	Total Households	HHs Without Lighting	% of HHs Without Lighting
1	Cuddapah	7,03,136	1,289	0.2
2	Vizianagaram	5,96,605	1,210	0.2
3	Chittoor	10,22,116	2,352	0.2
4	East Godavari	14,07,410	3,295	0.2
5	Visakhapatnam	11,26,166	2,784	0.2
6	Srikakulam	6,89,323	1,736	0.3
7	Anantapur	9,61,165	2,671	0.3
8	West Godavari	10,75,780	3,176	0.3
9	Nellore	7,72,625	2,554	0.3
10	Krishna	12,27,257	4,065	0.3
11	Kurnool	8,77,182	3,636	0.4
12	Guntur	12,87,831	5,424	0.4
13	Prakasam	8,57,276	4,446	0.5
Andhra Pradesh		1,26,03,872	38,638	0.3

S.No.	District	Total Households	HHs Using Kerosene	% of HHs Using Kerosene
1	Cuddapah	7,03,136	1,06,249	15.1
2	Kurnool	8,77,182	90,231	10.3
3	Srikakulam	6,89,323	69,695	10.1
4	Prakasam	8,57,276	84,769	9.9
5	Vizianagaram	5,96,605	55,180	9.2
6	Nellore	7,72,625	71,049	9.2
7	East Godavari	14,07,410	1,02,146	7.3
8	Anantapur	9,61,165	69,572	7.2
9	Chittoor	10,22,116	65,540	6.4
10	West Godavari	10,75,780	50,591	4.7
11	Krishna	12,27,257	53,310	4.3
12	Guntur	12,87,831	52,448	4.1
13	Visakhapatnam	11,26,166	27,291	2.4
Andhra Pradesh		1,26,03,872	8,98,071	7.1

Rural Electrification

Domestic Connections To Total Households

Mandal - wise

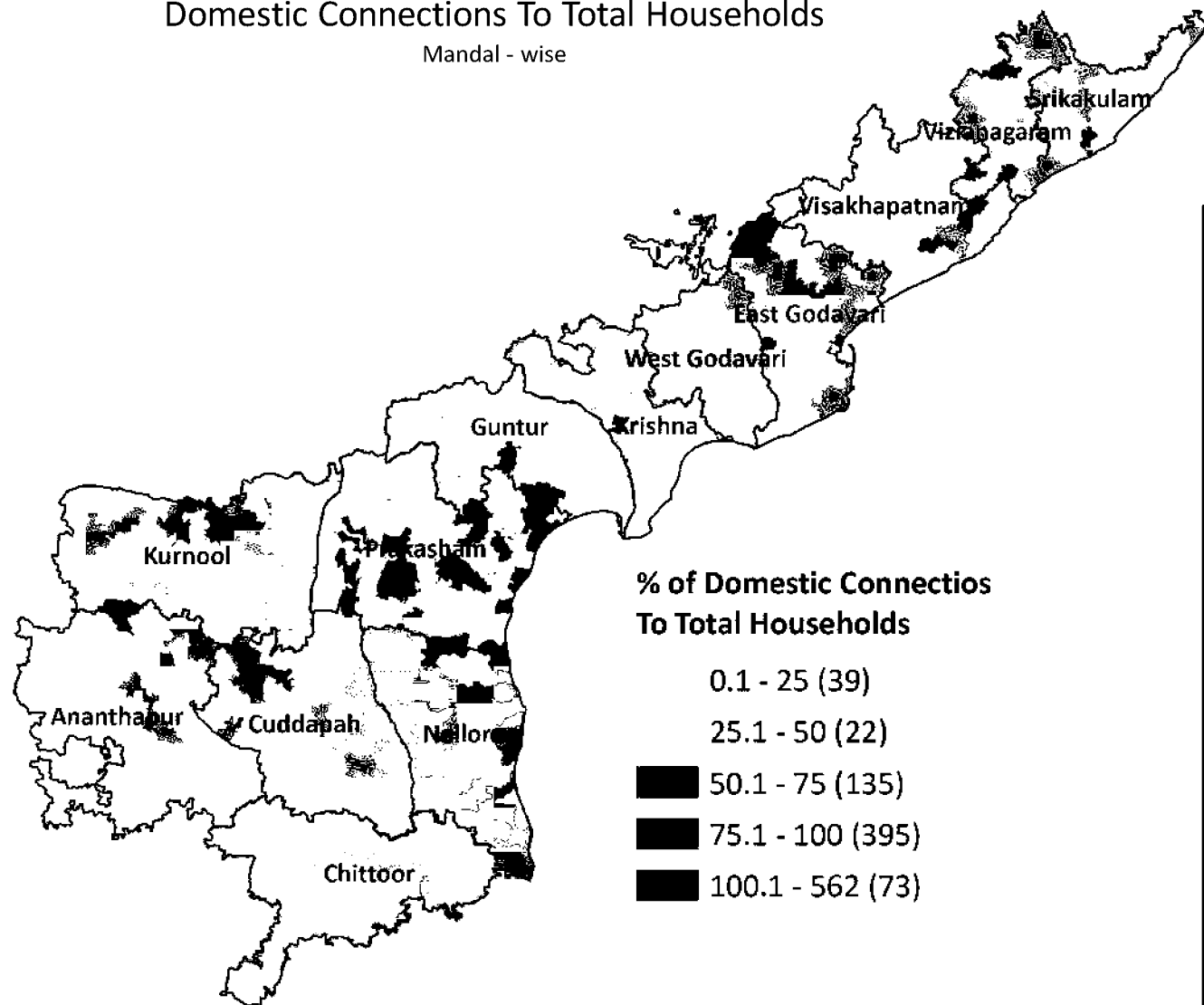

S.No	District	Total Households	No. of Domestic Connections	% of Domestic Connections
1	Nellore	7,72,625	7,72,223	99.9
2	Chittoor	10,22,116	9,97,152	97.6
3	Prakasam	8,57,276	7,94,902	92.7
4	Vizianagaram	5,96,605	5,43,072	91.0
5	Guntur	12,87,831	11,39,204	88.5
6	West Godavari	10,75,780	9,48,322	88.2
7	Krishna	12,27,257	10,71,588	87.3
8	East Godavari	14,07,410	11,95,558	84.9
9	Anantapur	9,61,165	8,12,781	84.6
10	Srikakulam	6,89,323	5,75,496	83.5
11	Cuddapah	7,03,136	5,83,068	82.9
12	Kurnool	8,77,182	7,10,814	81.0
13	Visakhapatnam	11,26,166	1,39,411	12.4
Andhra Pradesh		1,26,03,872	1,02,83,591	81.6

Fuel Used for Cooking & House Condition

HHs Living in Dilapidated House

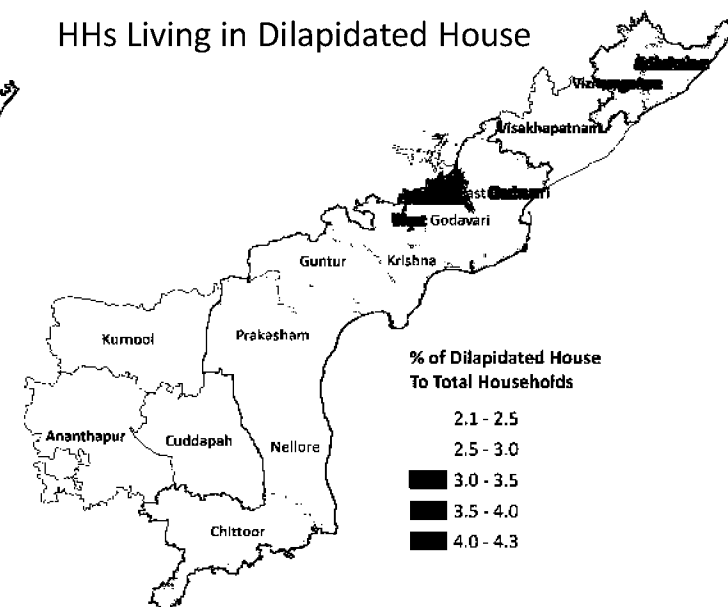

HHs Living in Rented House

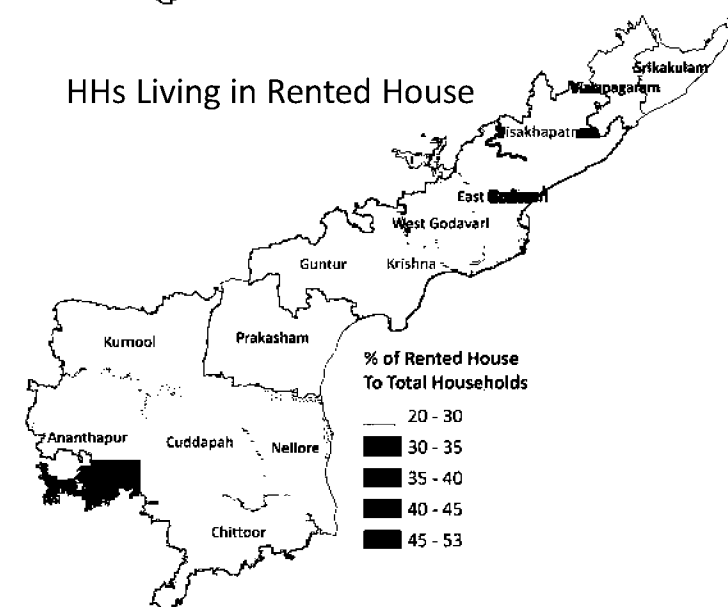

HHs Using LPG/PNG For Cooking

Mandal - wise

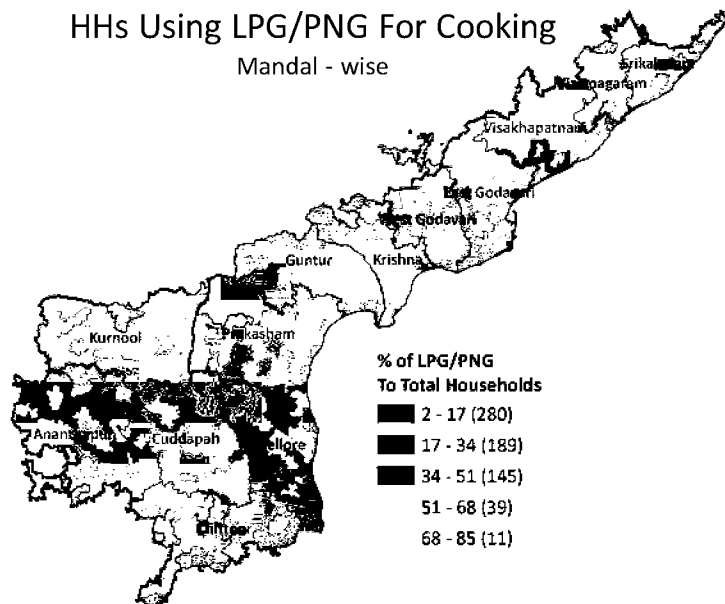

HHs Using Firewood For Cooking

Mandal - wise

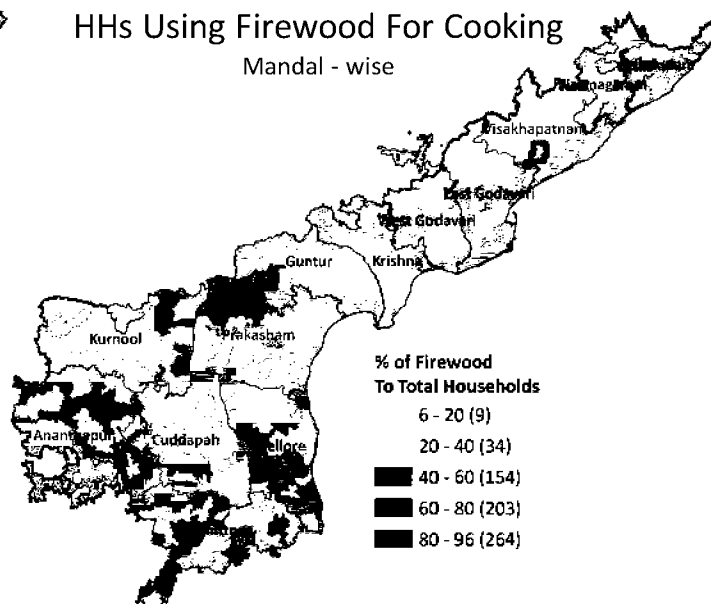

S.No.	District	Total Households	HHs Using LPG/PNG	% of HHs Using LPG/PNG
1	Srikakulam	6,89,323	1,49,554	21.7
2	Kurnool	8,77,182	1,95,001	22.2
3	Anantapur	9,61,165	2,23,016	23.2
4	Vizianagaram	5,96,605	1,40,361	23.5
5	Cuddapah	7,03,136	2,09,532	29.8
6	Nellore	7,72,625	2,33,623	30.2
7	Chittoor	10,22,116	3,24,406	31.7
8	Prakasam	8,57,276	2,90,947	33.9
9	East Godavari	14,07,410	4,79,914	34.1
10	West Godavari	10,75,780	4,35,334	40.5
11	Visakhapatnam	11,26,166	4,95,389	44.0
12	Guntur	12,87,831	6,48,568	50.4
13	Krishna	12,27,257	6,32,890	51.6
Andhra Pradesh		1,26,03,872	44,58,535	35.4

S.No.	District	Total Households	HHs Using Firewood	% of HHs Using Firewood
1	Vizianagaram	5,96,605	4,30,256	72.1
2	Anantapur	9,61,165	6,91,115	71.9
3	Kurnool	8,77,182	6,28,517	71.7
4	Srikakulam	6,89,323	4,88,911	70.9
5	Nellore	7,72,625	4,99,722	64.7
6	Cuddapah	7,03,136	4,54,328	64.6
7	Chittoor	10,22,116	6,36,971	62.3
8	Prakasam	8,57,276	5,33,102	62.2
9	East Godavari	14,07,410	8,09,378	57.5
10	West Godavari	10,75,780	5,71,910	53.2
11	Visakhapatnam	11,26,166	5,58,463	49.6
12	Guntur	12,87,831	5,66,524	44.0
13	Krishna	12,27,257	5,02,861	41.0
Andhra Pradesh		1,26,03,872	73,72,058	58.5

Weaker Section Housing (Number)

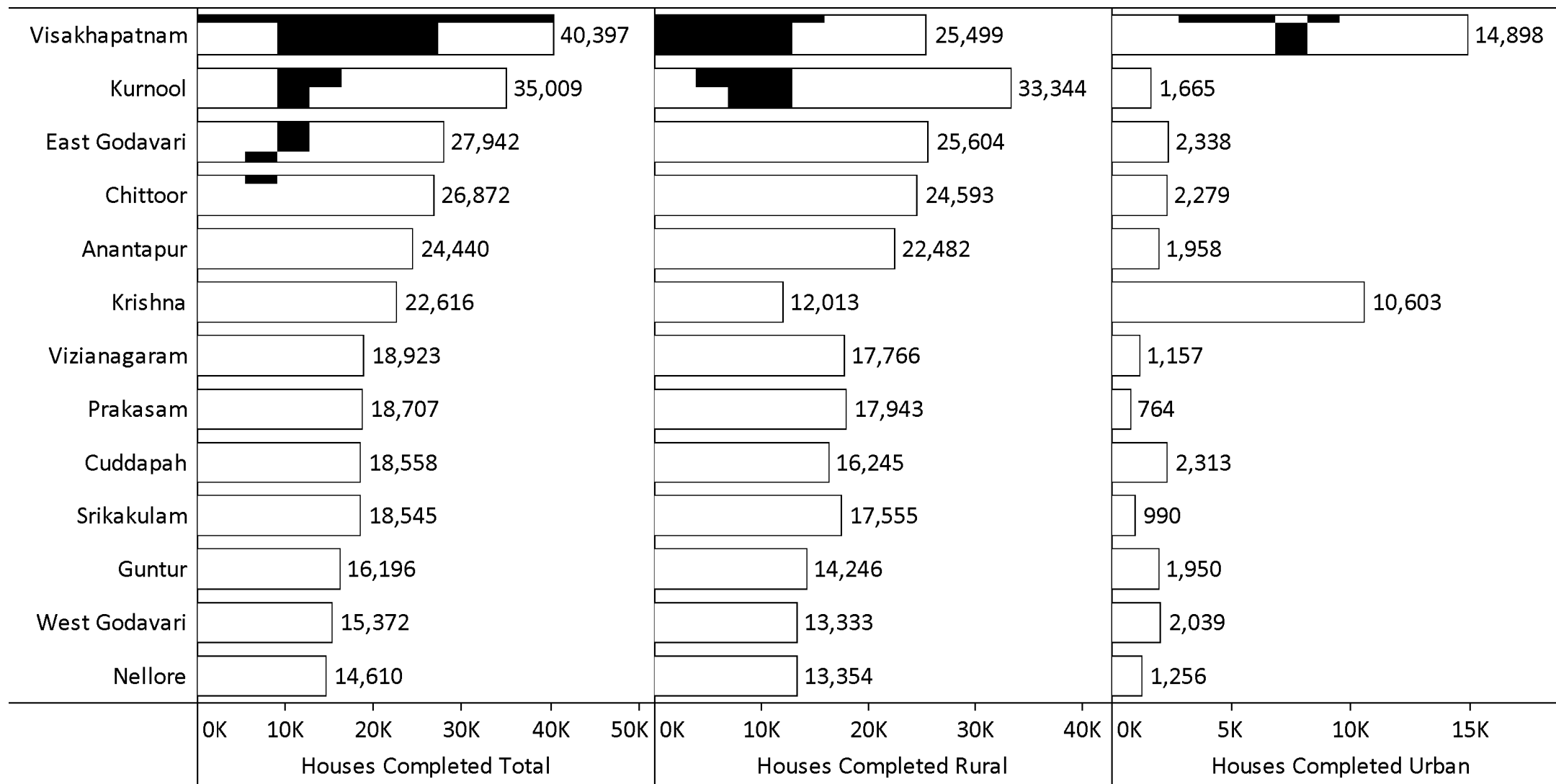

Pensions (Number)

Category Wise Pensions - Rural

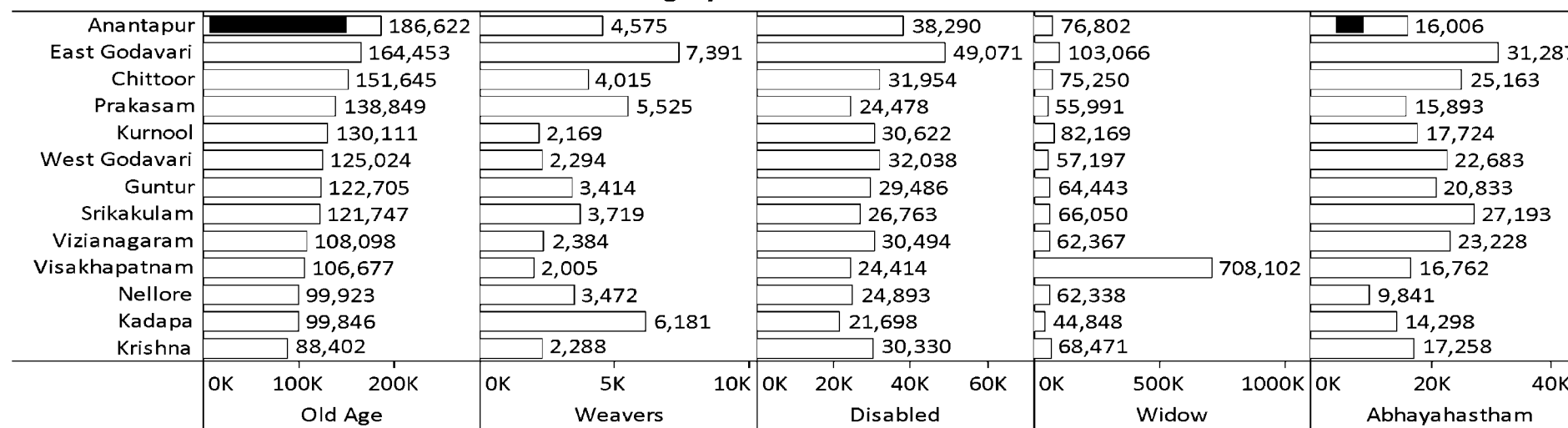

Category Wise Pensions - Urban

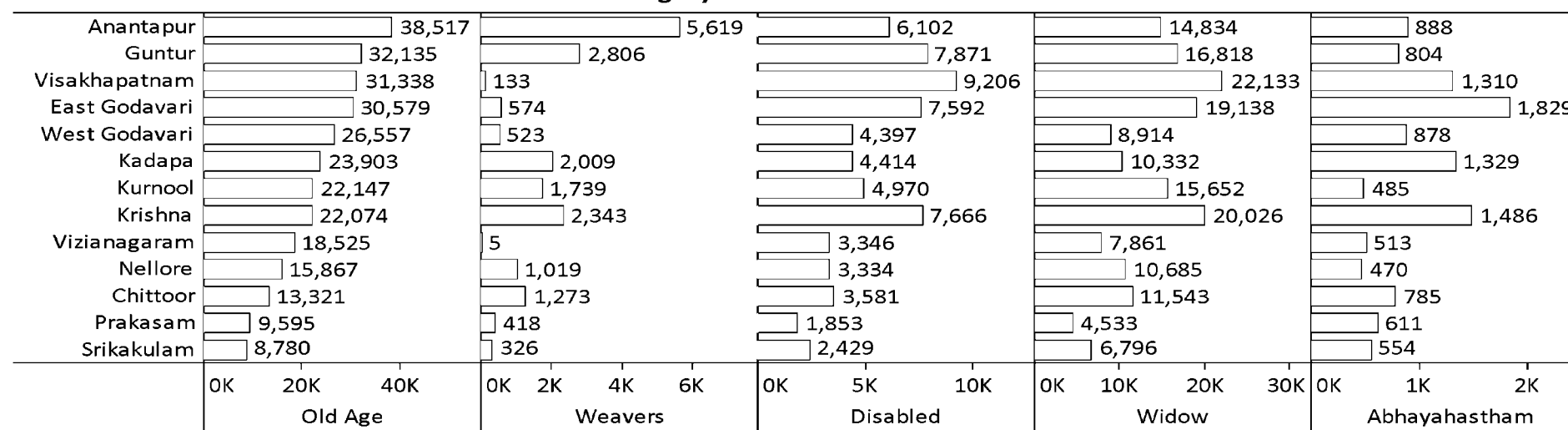

MGNREGS & SHG

Mahatma Gandhi National Rural Employment Guarantee Scheme (MGNREGS)

Anantapur	891,618	267,994	967,279	260,969
Kurnool	835,261	307,492	914,456	275,285
Prakasam	704,125	314,614	713,837	247,905
Chittoor	699,125	164,117	755,999	140,189
Guntur	696,201	176,904	743,014	163,936
Srikakulam	636,498	339,904	593,499	250,494
East Godavari	618,807	231,423	758,046	251,191
Vizianagaram	618,485	336,522	599,006	278,573
Krishna	597,895	196,297	640,990	185,653
Cuddapah	596,627	176,402	617,870	126,447
Visakhapatnam	581,965	283,647	608,049	271,751
Nellore	571,276	164,020	614,556	147,300
West Godavari	571,029	153,987	663,896	163,204
	OK 500K 1000K Work Force Female Registered	OK 100K 200K 300K 400K Work Force Female Working	OK 500K 1000K Work Force Male Registered	OK 100K 200K 300K Work Force Male Working

Self Help Groups (SHGs)

East Godavari	76,176	831,084	34,591	86,590
Krishna	62,731	681,541	24,175	67,425
West Godavari	60,088	600,880	30,076	74,148
Chittoor	60,039	646,355	22,987	82,151
Guntur	57,755	589,336	20,234	51,580
Anantapur	55,830	614,302	20,727	59,562
Prakasam	46,296	480,656	20,191	49,013
Visakhapatnam	41,554	477,739	14,679	38,655
Srikakulam	40,487	474,068	16,327	37,824
Kurnool	40,087	440,594	16,022	38,591
Nellore	39,041	404,067	14,145	35,448
Cuddapah	34,572	345,567	11,983	33,846
Vizianagaram	32,348	364,258	13,895	27,741
	OK 20K 40K 60K 80K No. of SHGs	OK 500K 1000K No. of SHG Members	OK 10K 20K 30K 40K No. of SHGs With Bank Credit (2012-13)	OK 50K 100K Bank Credit to SHGs Rs.Lakh (2012-13)

Assets

HHs Availing Banking Services

Mandal - wise

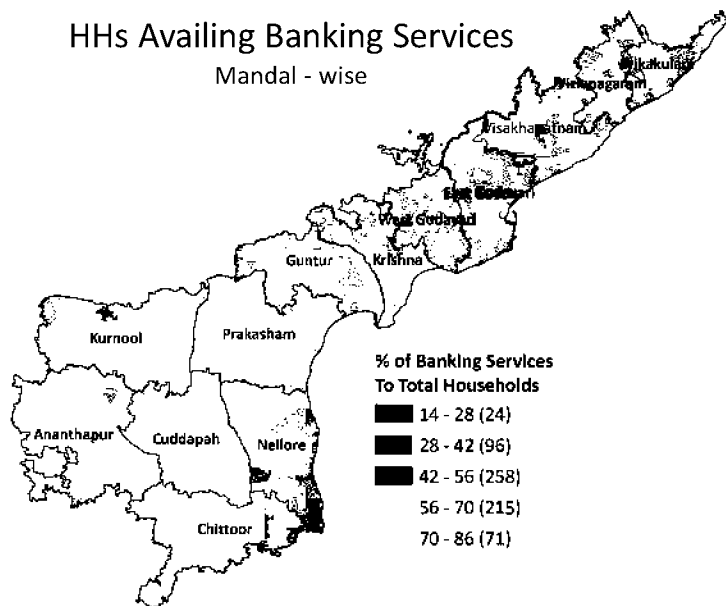

**% of Banking Services
To Total Households**

- 14 - 28 (24)
- 28 - 42 (96)
- 42 - 56 (258)
- 56 - 70 (215)
- 70 - 86 (71)

HHs With Phone Facility

Mandal - wise

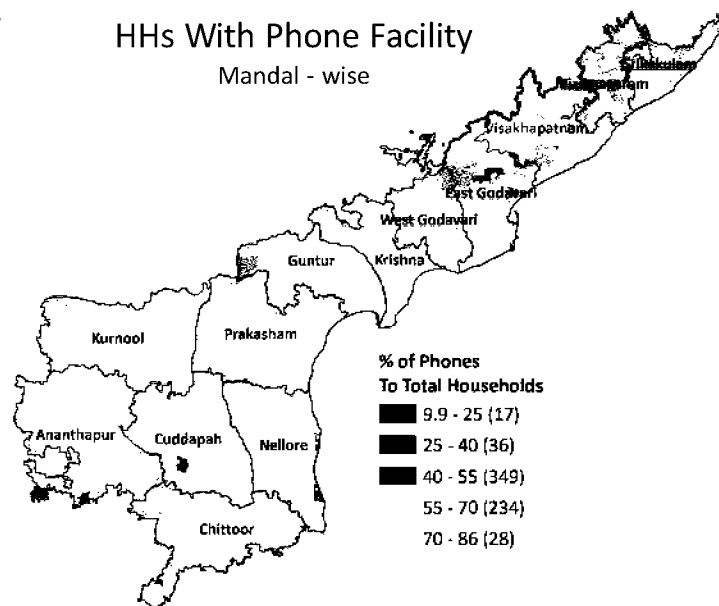

**% of Phones
To Total Households**

- 9.9 - 25 (17)
- 25 - 40 (36)
- 40 - 55 (349)
- 55 - 70 (234)
- 70 - 86 (28)

HHs Without Assets

Mandal - wise

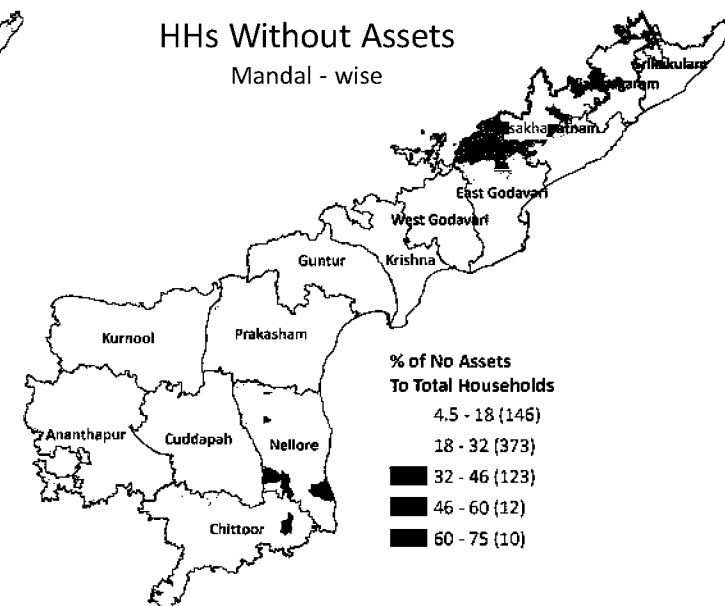

**% of No Assets
To Total Households**

- 4.5 - 18 (146)
- 18 - 32 (373)
- 32 - 46 (123)
- 46 - 60 (12)
- 60 - 75 (10)

S.No.	District	Total Households	HHs Availing Banking Services	% of HHs Availing Banking Services
1	East Godavari	14,07,410	5,51,705	39.2
2	West Godavari	10,75,780	4,68,728	43.6
3	Srikakulam	6,89,323	3,31,482	48.1
4	Guntur	12,87,831	6,20,301	48.2
5	Visakhapatnam	11,26,166	5,84,782	51.9
6	Krishna	12,27,257	6,48,787	52.9
7	Nellore	7,72,625	4,17,498	54.0
8	Vizianagaram	5,96,605	3,22,947	54.1
9	Prakasam	8,57,276	4,97,558	58.0
10	Kurnool	8,77,182	5,11,370	58.3
11	Cuddapah	7,03,136	4,23,213	60.2
12	Anantapur	9,61,165	6,10,085	63.5
13	Chittoor	10,22,116	6,59,766	64.5
Andhra Pradesh		1,26,03,872	66,48,222	52.7

S.No.	District	Total Households	HHs Using Phones	% of HHs Using Phones
1	Vizianagaram	5,96,605	2,65,587	44.5
2	Srikakulam	6,89,323	3,32,230	48.2
3	East Godavari	14,07,410	7,32,492	52.0
4	West Godavari	10,75,780	5,78,252	53.8
5	Guntur	12,87,831	7,33,133	56.9
6	Nellore	7,72,625	4,43,579	57.4
7	Prakasam	8,57,276	4,94,689	57.7
8	Visakhapatnam	11,26,166	6,57,824	58.4
9	Anantapur	9,61,165	5,81,087	60.5
10	Krishna	12,27,257	7,43,696	60.6
11	Chittoor	10,22,116	6,32,803	61.9
12	Cuddapah	7,03,136	4,39,641	62.5
13	Kurnool	8,77,182	5,72,406	65.3
Andhra Pradesh		1,26,03,872	72,07,419	57.2

S.No.	District	Total Households	HHs Without Assets	% of HHs Without Assets
1	Krishna	12,27,257	2,00,104	16.3
2	West Godavari	10,75,780	1,76,794	16.4
3	East Godavari	14,07,410	2,43,851	17.3
4	Kurnool	8,77,182	1,52,928	17.4
5	Guntur	12,87,831	2,53,430	19.7
6	Chittoor	10,22,116	2,12,648	20.8
7	Cuddapah	7,03,136	1,55,265	22.1
8	Nellore	7,72,625	1,72,285	22.3
9	Anantapur	9,61,165	2,16,929	22.6
10	Visakhapatnam	11,26,166	2,58,426	22.9
11	Prakasam	8,57,276	2,05,121	23.9
12	Srikakulam	6,89,323	2,28,508	33.1
13	Vizianagaram	5,96,605	1,98,130	33.2
Andhra Pradesh		1,26,03,872	26,74,419	21.2

CHAPTER 13
SCHEDULED CASTE STATUS

SC Households (HHs) - Assets

HHs Without Land
Village - wise

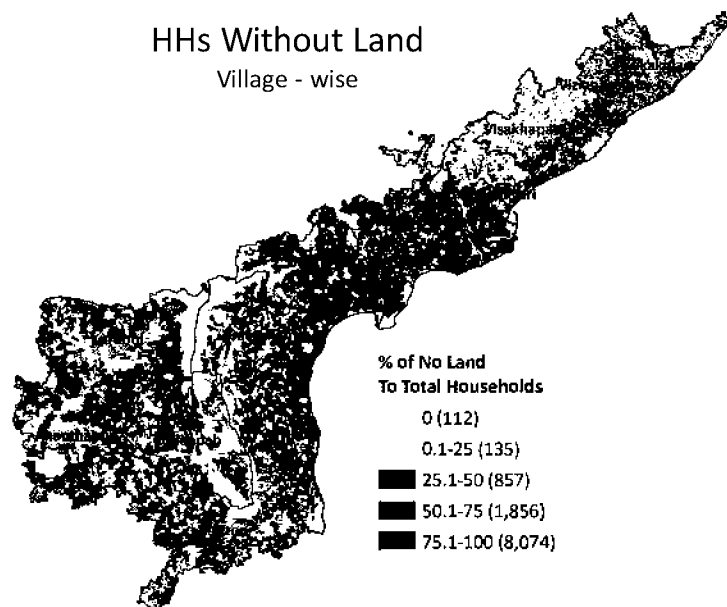

HHs Without Livestock
Village - wise

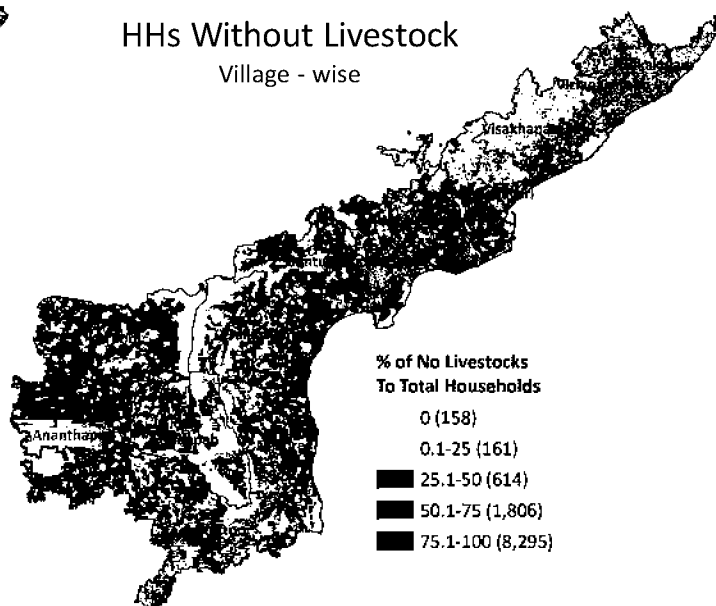

HHs Without Own House
Village - wise

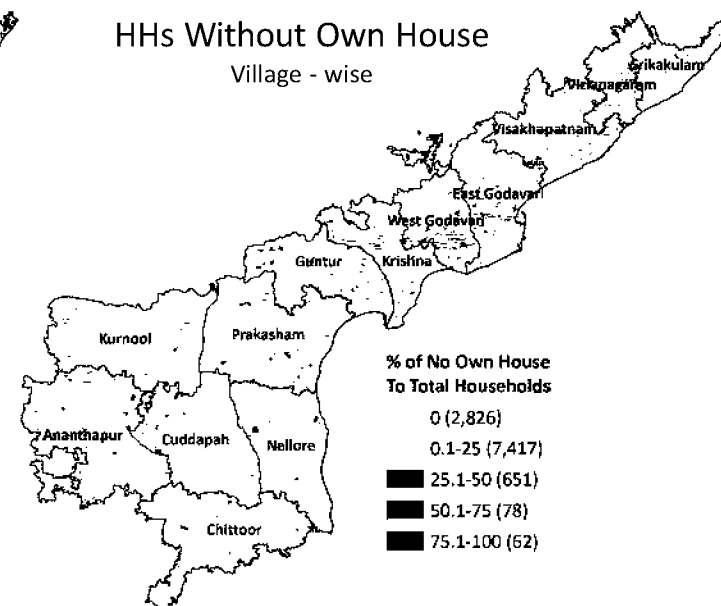

S.No	District	Surveyed HHs	HHs Without Land	% of HHs Without Land
1	West Godavari	1,73,783	1,66,805	96.0
2	East Godavari	1,62,235	1,54,940	95.5
3	Krishna	1,58,663	1,49,014	93.9
4	Prakasam	1,05,156	98,481	93.7
5	Guntur	1,66,705	1,53,051	91.8
6	Visakhapatnam	40,327	35,786	88.7
7	Nellore	96,910	85,333	88.1
8	Vizianagaram	49,245	43,078	87.5
9	Srikakulam	49,445	42,091	85.1
10	Cuddapah	74,434	59,258	79.6
11	Kurnool	95,173	73,777	77.5
12	Chittoor	1,36,648	1,05,808	77.4
13	Anantapur	1,00,893	64,454	63.9
Andhra Pradesh		14,09,617	12,31,876	87.4

S.No	District	Total Households	Without Livestock	% of Without Livestock
1	West Godavari	1,73,783	1,62,064	93.3
2	East Godavari	1,62,235	1,50,574	92.8
3	Prakasam	1,05,156	96,226	91.5
4	Visakhapatnam	40,327	36,471	90.4
5	Guntur	1,66,705	1,48,989	89.4
6	Krishna	1,58,663	1,41,463	89.2
7	Nellore	96,910	85,826	88.6
8	Kurnool	95,173	82,226	86.4
9	Srikakulam	49,445	42,371	85.7
10	Cuddapah	74,434	61,888	83.1
11	Anantapur	1,00,893	83,438	82.7
12	Vizianagaram	49,245	40,193	81.6
13	Chittoor	1,36,648	95,743	70.1
Andhra Pradesh		14,09,617	12,27,472	87.1

S.No	District	Surveyed HHs	HHs Without Own House	% of HHs Without Own House
1	West Godavari	1,73,783	26,485	15.2
2	Krishna	1,58,663	20,938	13.2
3	Visakhapatnam	40,327	5,237	13.0
4	East Godavari	1,62,235	18,390	11.3
5	Guntur	1,66,705	18,782	11.3
6	Kurnool	95,173	7,591	8.0
7	Prakasam	1,05,156	8,274	7.9
8	Anantapur	1,00,893	7,637	7.6
9	Vizianagaram	49,245	3,296	6.7
10	Srikakulam	49,445	3,307	6.7
11	Chittoor	1,36,648	9,010	6.6
12	Cuddapah	74,434	4,781	6.4
13	Nellore	96,910	5,050	5.2
Andhra Pradesh		14,09,617	1,38,778	9.8

SC Households (HHs) - Education

Children Not Going To School
Village - wise

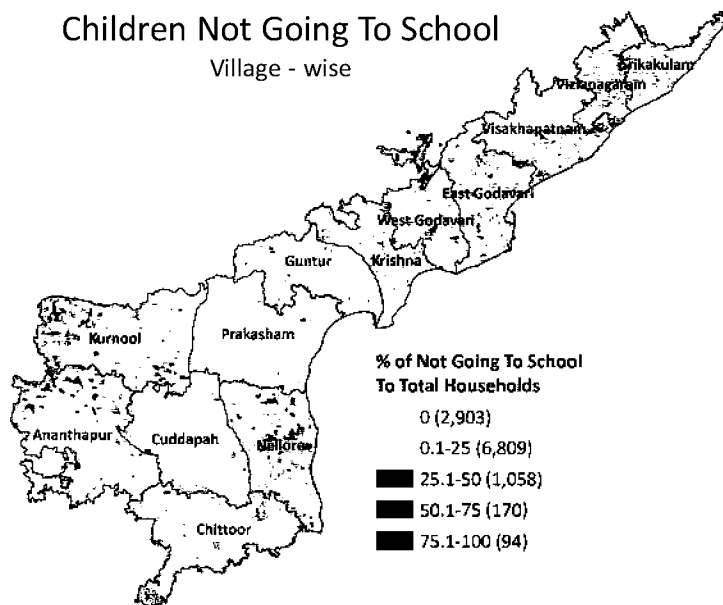

Children Dropped Out
Village - wise

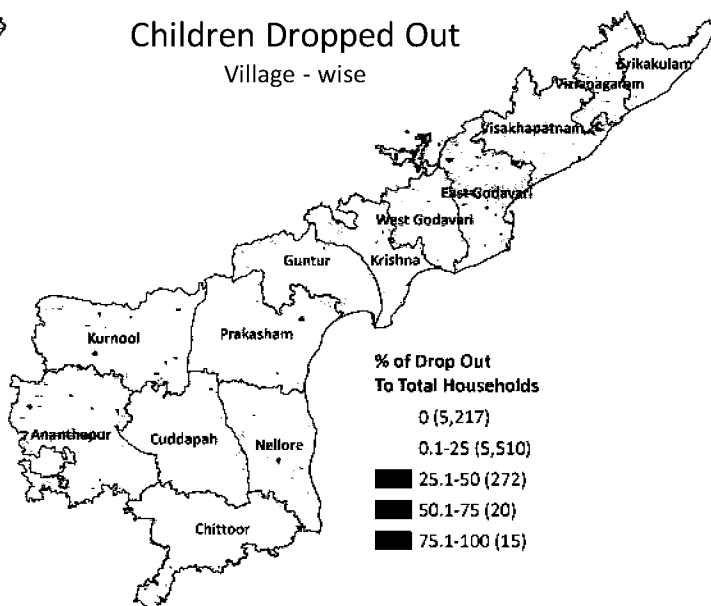

Children Not Received Scholarship
Village - wise

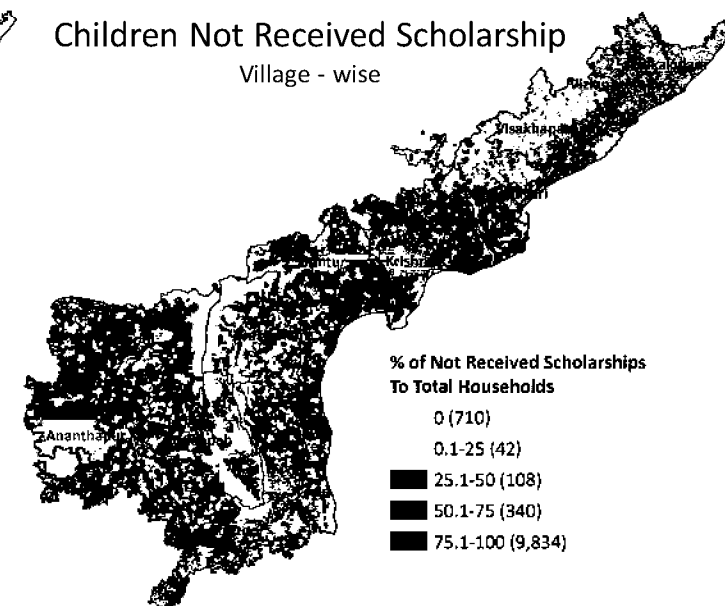

S.No	District	Total Children	Children Not Going to School	% of Children Not Going to School
1	Vizianagaram	31,679	4,863	15.4
2	Nellore	50,000	7,246	14.5
3	Srikakulam	31,308	4,452	14.2
4	Visakhapatnam	26,711	3,794	14.2
5	Kurnool	80,582	11,403	14.2
6	East Godavari	90,638	10,813	11.9
7	West Godavari	93,715	10,643	11.4
8	Krishna	1,01,280	11,018	10.9
9	Chittoor	1,17,173	12,381	10.6
10	Anantapur	80,366	7,805	9.7
11	Guntur	1,03,682	8,474	8.2
12	Cuddapah	59,865	3,984	6.7
13	Prakasam	39,560	1,304	3.3
Andhra Pradesh		9,06,559	98,180	10.8

S.No	District	Total Children	Children Dropped Out	% of Children Dropped Out
1	Visakhapatnam	26,711	1,920	7.2
2	Kurnool	80,582	4,809	6.0
3	East Godavari	90,638	5,402	6.0
4	Srikakulam	31,308	1,695	5.4
5	Anantapur	80,366	4,168	5.2
6	Cuddapah	59,865	3,086	5.2
7	Vizianagaram	31,679	1,562	4.9
8	Chittoor	1,17,173	5,639	4.8
9	Nellore	50,000	2,320	4.6
10	Krishna	1,01,280	4,327	4.3
11	Guntur	1,03,682	4,360	4.2
12	West Godavari	93,715	3,769	4.0
13	Prakasam	39,560	1,297	3.3
Andhra Pradesh		9,06,559	44,354	4.9

S.No	District	Total Children	Children Not Received Scholarship	% of Children Not Received Scholarship
1	Krishna	1,01,280	99,191	97.9
2	West Godavari	93,715	91,021	97.1
3	East Godavari	90,638	87,794	96.9
4	Visakhapatnam	26,711	25,754	96.4
5	Nellore	50,000	48,107	96.2
6	Guntur	1,03,682	99,704	96.2
7	Srikakulam	31,308	30,013	95.9
8	Vizianagaram	31,679	30,164	95.2
9	Prakasam	39,560	37,439	94.6
10	Cuddapah	59,865	56,145	93.8
11	Anantapur	80,366	74,826	93.1
12	Chittoor	1,17,173	1,08,849	92.9
13	Kurnool	80,582	74,488	92.4
Andhra Pradesh		9,06,559	8,63,495	95.2

SC Households (HHs) - Health

No. of Maternal Deaths

Village - wise

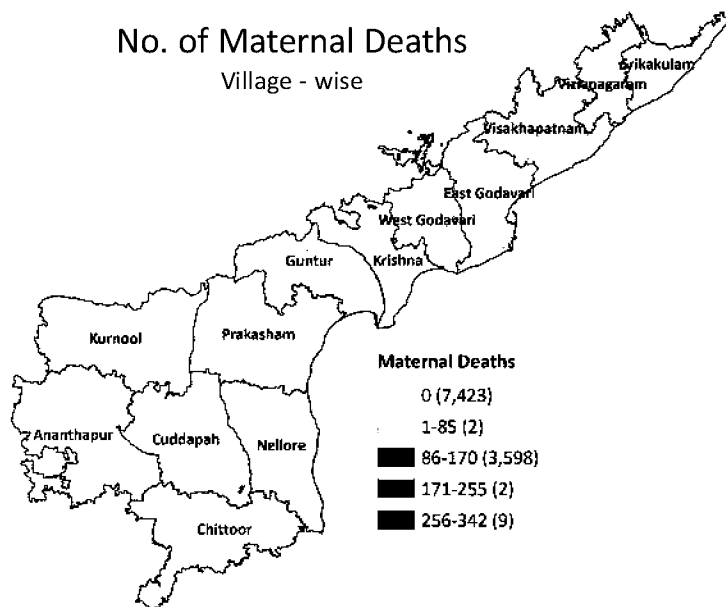

Maternal Deaths
 0 (7,423)
 1-85 (2)
 86-170 (3,598)
 171-255 (2)
 256-342 (9)

No. of Infant Deaths

Village - wise

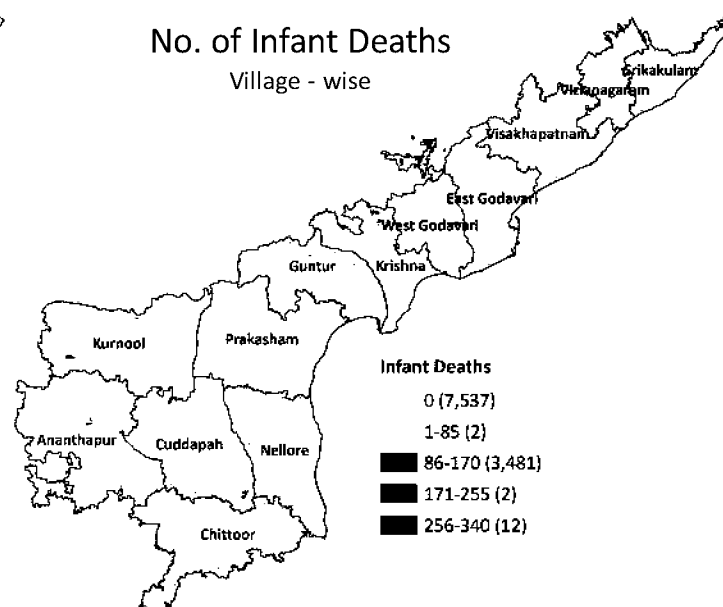

Infant Deaths
 0 (7,537)
 1-85 (2)
 86-170 (3,481)
 171-255 (2)
 256-340 (12)

Cesarean Deliveries

Village - wise

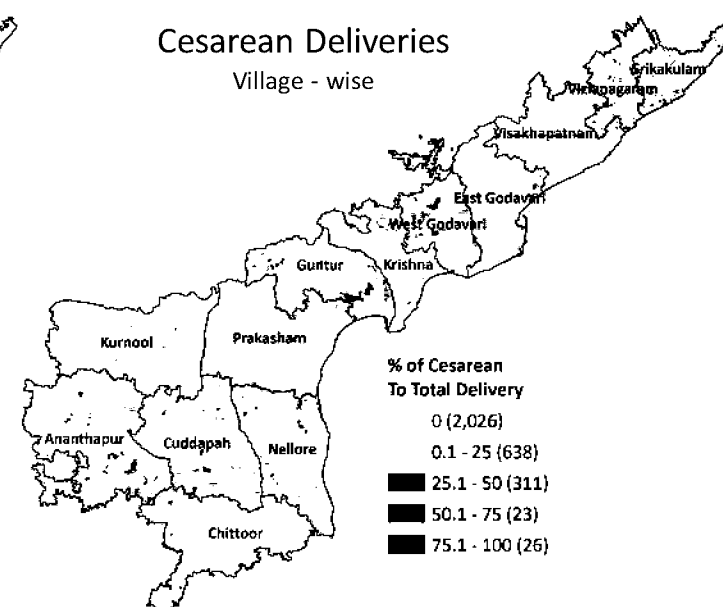

% of Cesarean To Total Delivery
 0 (2,026)
 0.1 - 25 (638)
 25.1 - 50 (311)
 50.1 - 75 (23)
 75.1 - 100 (26)

S.No	District	Surveyed HHs	Maternal Deaths
1	Krishna	158,663	1,874
2	West Godavari	173,783	1,509
3	Prakasam	105,156	1,187
4	Kurnool	95,173	1,048
5	Cuddapah	74,434	1,030
6	Anantapur	100,893	1,017
7	Guntur	166,705	1,010
8	East Godavari	162,235	957
9	Chittoor	136,648	913
10	Nellore	96,910	689
11	Visakhapatnam	40,327	573
12	Srikakulam	49,445	385
13	Vizianagaram	49,245	250
Andhra Pradesh		1,409,617	12,442

S.No	District	Surveyed HHs	Infant Deaths
1	Kurnool	95,173	3,013
2	Krishna	158,663	1,673
3	West Godavari	173,783	1,411
4	Cuddapah	74,434	1,129
5	Prakasam	105,156	1,097
6	Anantapur	100,893	1,076
7	Chittoor	136,648	910
8	East Godavari	162,235	907
9	Guntur	166,705	845
10	Nellore	96,910	565
11	Visakhapatnam	40,327	500
12	Srikakulam	49,445	354
13	Vizianagaram	49,245	265
Andhra Pradesh		1,409,617	13,745

S.No	District	Total Deliveries	Cesarean Deliveries	% of Cesarean Deliveries
1	West Godavari	2,983	978	32.8
2	Krishna	661	210	31.8
3	Guntur	3,182	737	23.2
4	Srikakulam	895	189	21.1
5	East Godavari	428	84	19.6
6	Prakasam	674	129	19.1
7	Cuddapah	2,914	554	19.0
8	Nellore	1,562	275	17.6
9	Visakhapatnam	513	83	16.2
10	Vizianagaram	1,222	177	14.5
11	Chittoor	1,726	211	12.2
12	Kurnool	2,043	235	11.5
13	Anantapur	4,469	441	9.9
Andhra Pradesh		23,272	4,303	18.5

SC Households (HHs) - Water, Toilets & Electricity

HHs Using Unsafe Drinking Water

Village - wise

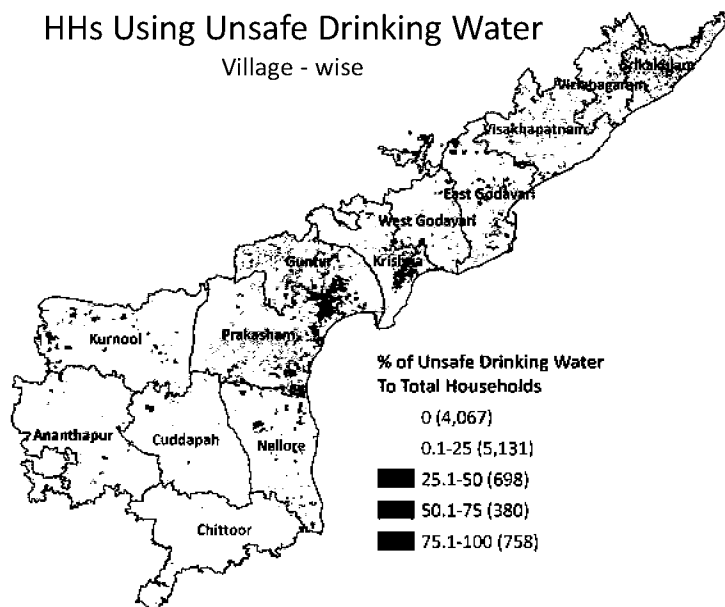

HHs Using Open Toilets

Village - wise

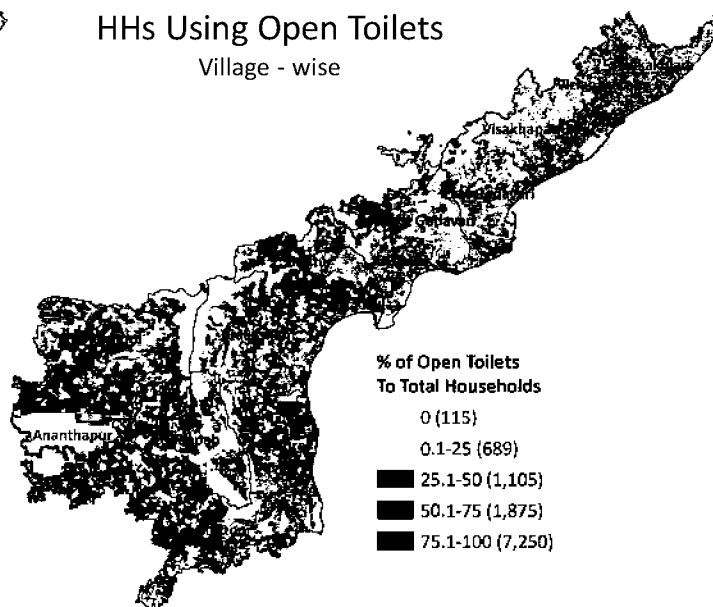

HHs Without Electricity

Village - wise

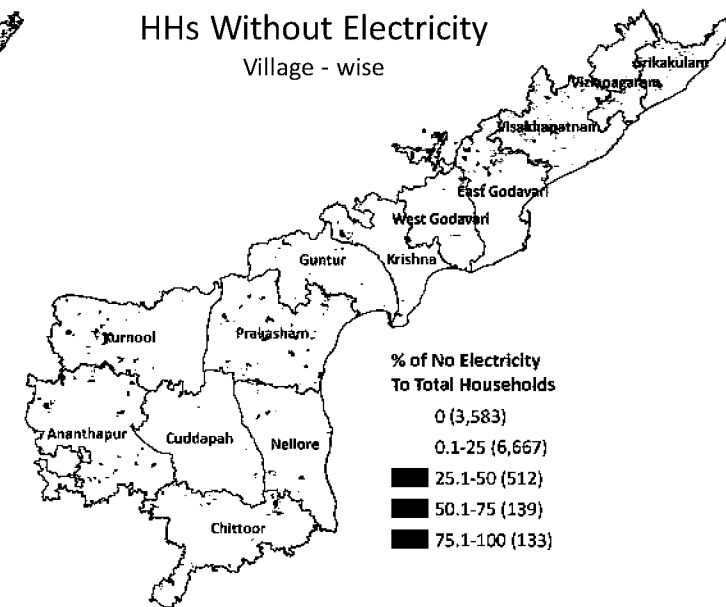

S.No	District	Surveyed HHs	HHs Using Unsafe Drinking Water	% of HHs Using Unsafe Drinking Water
1	Srikakulam	49,445	15,035	30.4
2	Prakasam	1,05,156	24,394	23.2
3	Guntur	1,66,705	28,003	16.8
4	Vizianagaram	49,245	6,956	14.1
5	Krishna	1,58,663	19,623	12.4
6	Nellore	96,910	11,344	11.7
7	East Godavari	1,62,235	18,533	11.4
8	Visakhapatnam	40,327	4,564	11.3
9	Kurnool	95,173	7,337	7.7
10	West Godavari	1,73,783	10,464	6.0
11	Anantapur	1,00,893	3,444	3.4
12	Chittoor	1,36,648	3,915	2.9
13	Cuddapah	74,434	1,583	2.1
Andhra Pradesh		14,09,617	1,55,195	11.0

S.No	District	Surveyed HHs	HHs Using Open Toilets	% of HHs Using Open Toilets
1	Vizianagaram	49,245	44,552	90.5
2	Chittoor	1,36,648	1,23,342	90.3
3	Srikakulam	49,445	43,619	88.2
4	Cuddapah	74,434	65,507	88.0
5	Anantapur	1,00,893	86,480	85.7
6	Nellore	96,910	77,733	80.2
7	Visakhapatnam	40,327	31,839	79.0
8	Prakasam	1,05,156	72,331	68.8
9	Kurnool	95,173	64,801	68.1
10	Guntur	1,66,705	1,13,211	67.9
11	Krishna	1,58,663	95,470	60.2
12	East Godavari	1,62,235	95,269	58.7
13	West Godavari	1,73,783	68,098	39.2
Andhra Pradesh		14,09,617	9,82,252	69.7

S.No	District	Surveyed HHs	HHs Without Electricity	% of HHs Without Electricity
1	Srikakulam	49,445	4,452	9.0
2	Visakhapatnam	40,327	3,488	8.6
3	Vizianagaram	49,245	4,051	8.2
4	Prakasam	1,05,156	8,632	8.2
5	Guntur	1,66,705	11,787	7.1
6	Anantapur	1,00,893	6,336	6.3
7	Chittoor	1,36,648	8,230	6.0
8	Krishna	1,58,663	9,342	5.9
9	East Godavari	1,62,235	8,602	5.3
10	West Godavari	1,73,783	8,949	5.1
11	Kurnool	95,173	4,743	5.0
12	Nellore	96,910	3,296	3.4
13	Cuddapah	74,434	1,124	1.5
Andhra Pradesh		14,09,617	83,032	5.9

SC Households (HHs) - Income

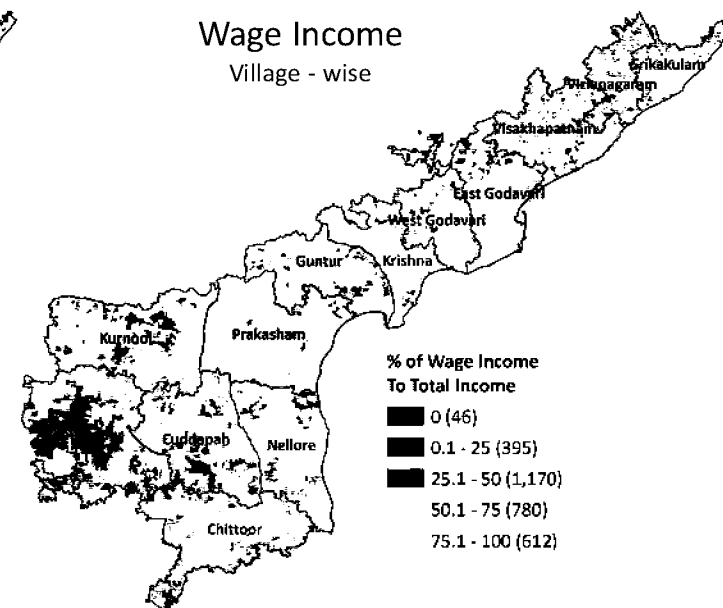
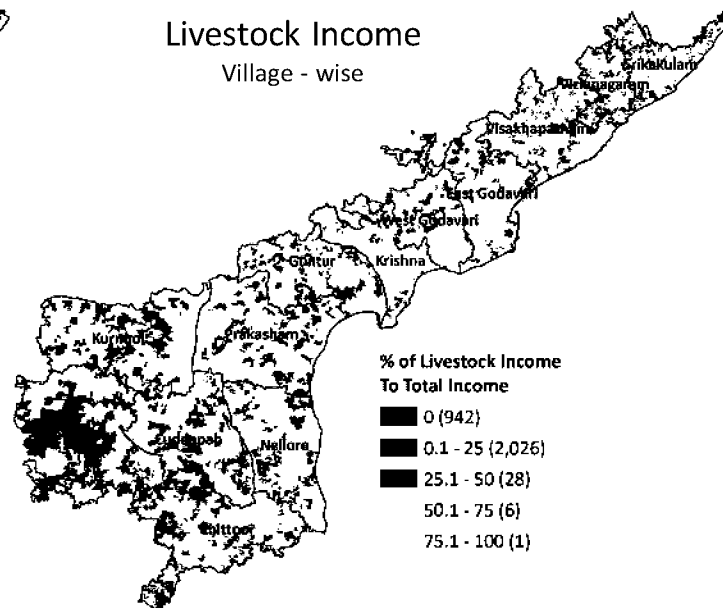
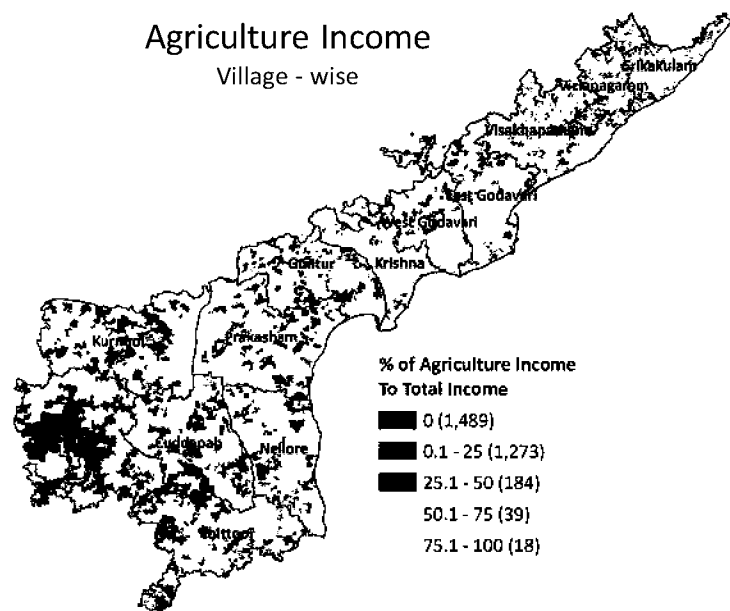

S.No	District	Total Income (Rs.Lakhs)	Agriculture Income (Rs.Lakhs)	% of Agriculture Income
1	East Godavari	4,568	85	1.9
2	Vizianagaram	5,708	261	4.6
3	Visakhapatnam	2,416	120	5.0
4	Prakasam	15,377	769	5.0
5	Chittoor	13,627	800	5.9
6	Srikakulam	5,072	369	7.3
7	Cuddapah	13,310	1,275	9.6
8	West Godavari	15,405	1,653	10.7
9	Krishna	6,252	693	11.1
10	Nellore	10,723	1,423	13.3
11	Kurnool	11,605	1,841	15.9
12	Anantapur	22,365	3,652	16.3
13	Guntur	22,074	4,198	19.0
Andhra Pradesh		1,48,501	17,139	11.5

S.No	District	Total Income (Rs.Lakhs)	Livestock Income (Rs.Lakhs)	% of Livestock Income
1	Prakasam	15,377	117	0.8
2	East Godavari	4,568	48	1.0
3	Srikakulam	5,072	72	1.4
4	Nellore	10,723	158	1.5
5	Kurnool	11,605	188	1.6
6	West Godavari	15,405	257	1.7
7	Guntur	22,074	411	1.9
8	Visakhapatnam	2,416	46	1.9
9	Vizianagaram	5,708	117	2.0
10	Cuddapah	13,310	296	2.2
11	Anantapur	22,365	568	2.5
12	Krishna	6,252	196	3.1
13	Chittoor	13,627	947	7.0
Andhra Pradesh		1,48,501	3,421	2.3

S.No	District	Total Income (Rs.Lakhs)	Wage Income (Rs.Lakhs)	% of Wage Income
1	Anantapur	22,365	8,140	36.4
2	Srikakulam	5,072	1,975	38.9
3	Vizianagaram	5,708	2,519	44.1
4	Cuddapah	13,310	5,979	44.9
5	Kurnool	11,605	5,285	45.5
6	Guntur	22,074	10,189	46.2
7	Visakhapatnam	2,416	1,177	48.7
8	West Godavari	15,405	7,691	49.9
9	Nellore	10,723	5,770	53.8
10	Chittoor	13,627	7,402	54.3
11	East Godavari	4,568	2,515	55.1
12	Krishna	6,252	3,673	58.7
13	Prakasam	15,377	11,811	76.8
Andhra Pradesh		1,48,501	74,127	49.9

SC Households (HHs) - Income

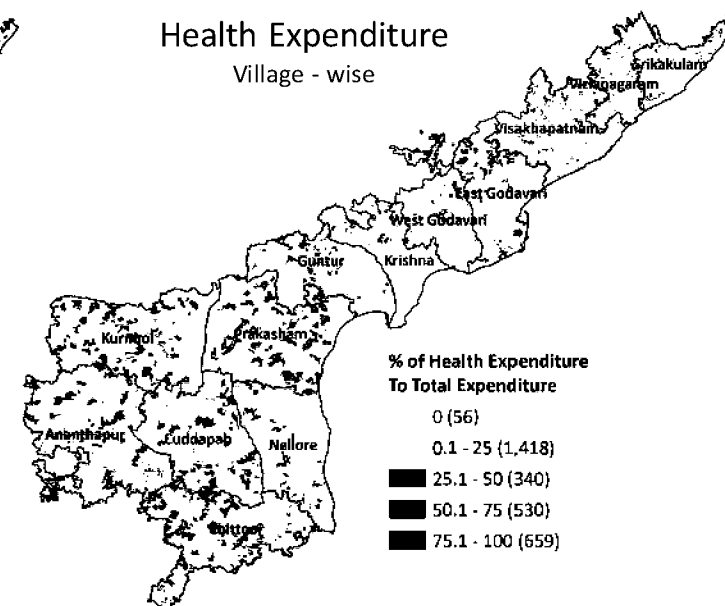
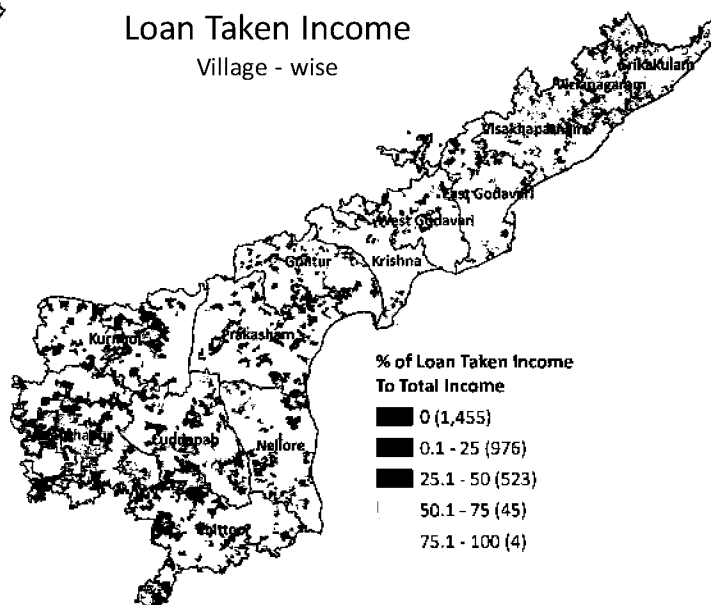
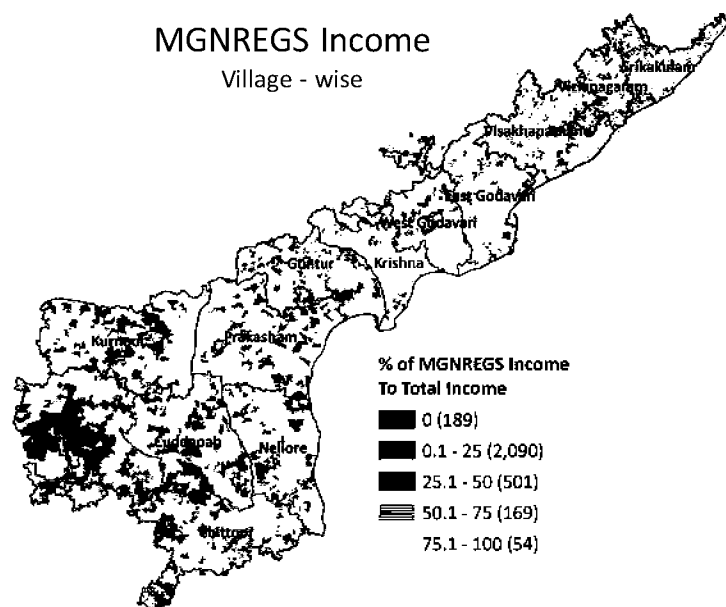

S.No	District	Total Income (Rs.Lakhs)	MGNREGS Income (Rs.Lakhs)	% of MGNREGS Income
1	Guntur	22,074	466	2.1
2	Krishna	6,252	274	4.4
3	West Godavari	15,405	803	5.2
4	Nellore	10,723	703	6.6
5	Prakasam	15,377	1,043	6.8
6	Chittoor	13,627	1,294	9.5
7	Visakhapatnam	2,416	236	9.8
8	Cuddapah	13,310	1,538	11.6
9	Srikakulam	5,072	601	11.8
10	Vizianagaram	5,708	796	14.0
11	Kurnool	11,605	1,713	14.8
12	East Godavari	4,568	700	15.3
13	Anantapur	22,365	4,104	18.4
Andhra Pradesh		1,48,501	14,272	9.6

S.No	District	Total Income (Rs.Lakhs)	Loan Taken Income (Rs.Lakhs)	% of Loan Taken Income
1	Prakasam	15,377	735	4.8
2	Chittoor	13,627	1,485	10.9
3	Kurnool	11,605	1,286	11.1
4	Krishna	6,252	902	14.4
5	Anantapur	22,365	3,755	16.8
6	East Godavari	4,568	793	17.4
7	Nellore	10,723	1,965	18.3
8	Cuddapah	13,310	2,568	19.3
9	Srikakulam	5,072	1,052	20.7
10	Vizianagaram	5,708	1,210	21.2
11	Visakhapatnam	2,416	549	22.7
12	West Godavari	15,405	3,781	24.5
13	Guntur	22,074	5,474	24.8
Andhra Pradesh		1,48,501	25,556	17.2

S.No	District	Total Expenditure (Rs.Lakhs)	Health Expenditure (Rs.Lakhs)	% of Health Expenditure
1	Prakasam	8,502	5,288	62.2
2	Kurnool	7,836	2,695	34.4
3	Chittoor	11,120	3,177	28.6
4	Cuddapah	10,164	2,615	25.7
5	East Godavari	2,890	722	25.0
6	Krishna	4,078	854	20.9
7	Nellore	7,714	1,505	19.5
8	Anantapur	20,423	3,611	17.7
9	West Godavari	14,847	2,609	17.6
10	Srikakulam	4,757	814	17.1
11	Guntur	19,100	3,224	16.9
12	Vizianagaram	5,198	788	15.2
13	Visakhapatnam	2,491	375	15.1
Andhra Pradesh		1,19,119	28,275	23.7

SC Households (HHs) - Expenditure

Education Expenditure

Village - wise

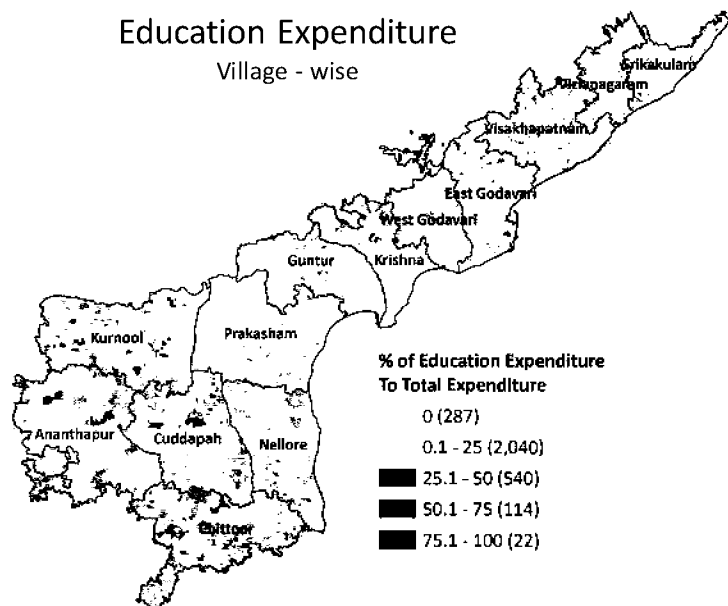

Food Expenditure

Village - wise

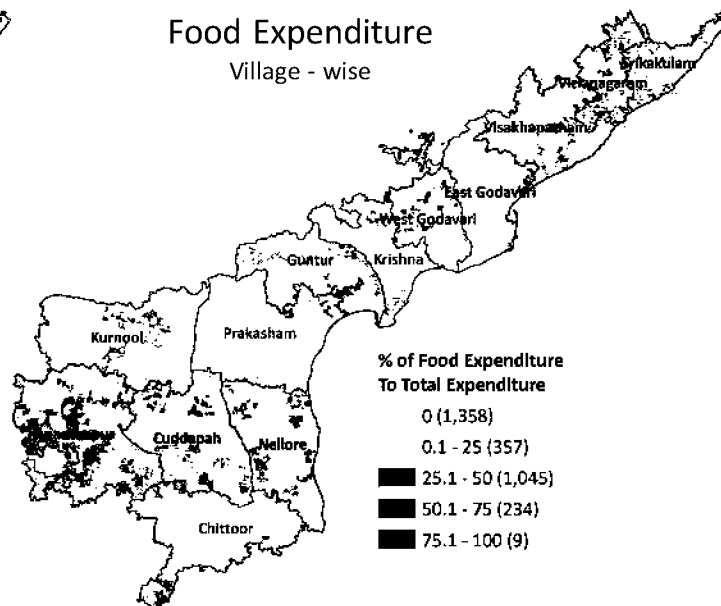

Asset Expenditure

Village - wise

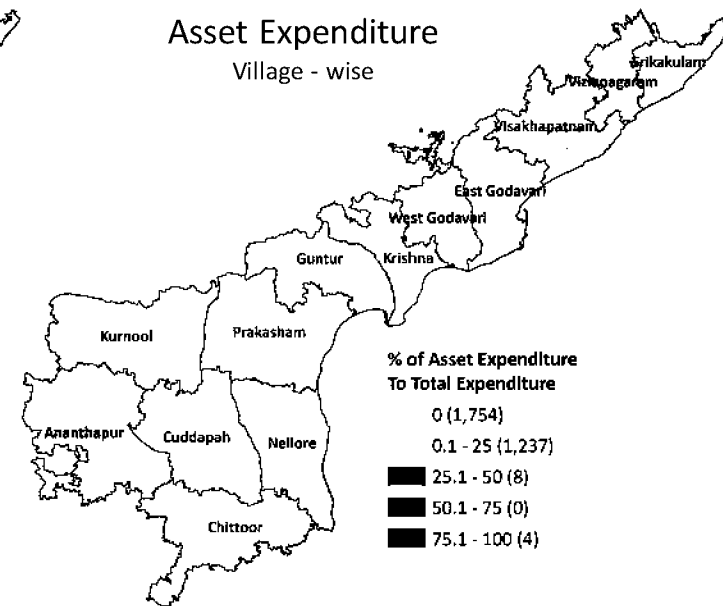

S.No	District	Total Expenditure (Rs.Lakhs)	Education Expenditure (Rs.Lakhs)	% of Education Expenditure
1	Kurnool	7,836	1,203	15.4
2	Chittoor	11,120	1,679	15.1
3	Krishna	4,078	502	12.3
4	Anantapur	20,423	2,184	10.7
5	Cuddapah	10,164	1,006	9.9
6	East Godavari	2,890	250	8.7
7	Visakhapatnam	2,491	204	8.2
8	Guntur	19,100	1,470	7.7
9	Srikakulam	4,757	310	6.5
10	Nellore	7,714	500	6.5
11	West Godavari	14,847	928	6.2
12	Vizianagaram	5,198	243	4.7
13	Prakasam	8,502	372	4.4
Andhra Pradesh		1,19,119	10,853	9.1

S.No	District	Total Expenditure (Rs.Lakhs)	Food Expenditure (Rs.Lakhs)	% of Food Expenditure
1	East Godavari	2,890	1,209	41.8
2	West Godavari	14,847	5,923	39.9
3	Krishna	4,078	1,516	37.2
4	Srikakulam	4,757	1,752	36.8
5	Vizianagaram	5,198	1,823	35.1
6	Visakhapatnam	2,491	858	34.5
7	Nellore	7,714	2,549	33.0
8	Guntur	19,100	5,682	29.7
9	Cuddapah	10,164	2,699	26.6
10	Anantapur	20,423	5,192	25.4
11	Chittoor	11,120	2,511	22.6
12	Kurnool	7,836	1,565	20.0
13	Prakasam	8,502	1,497	17.6
Andhra Pradesh		1,19,119	34,777	29.2

S.No	District	Total Expenditure (Rs.Lakhs)	Asset Expenditure (Rs.Lakhs)	% of Asset Expenditure
1	Visakhapatnam	2,491	299	12.0
2	Anantapur	20,423	1,133	5.5
3	Vizianagaram	5,198	285	5.5
4	Chittoor	11,120	382	3.4
5	Cuddapah	10,164	327	3.2
6	Srikakulam	4,757	107	2.2
7	Nellore	7,714	173	2.2
8	Krishna	4,078	60	1.5
9	East Godavari	2,890	36	1.2
10	Kurnool	7,836	90	1.1
11	West Godavari	14,847	146	1.0
12	Guntur	19,100	122	0.6
13	Prakasam	8,502	22	0.3
Andhra Pradesh		1,19,119	3,181	2.7

SC Households (HHs) - Expenditure

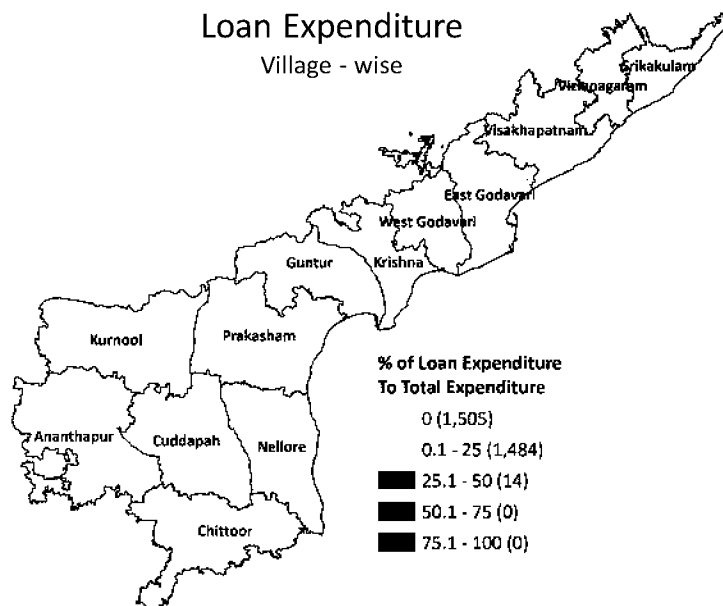

S.No	District	Total Expenditure (Rs.Lakhs)	Loan Expenditure (Rs.Lakhs)	% of Loan Expenditure
1	East Godavari	2,890	260	9.0
2	Visakhapatnam	2,491	158	6.4
3	Guntur	19,100	1,200	6.3
4	West Godavari	14,847	928	6.3
5	Nellore	7,714	466	6.0
6	Vizianagaram	5,198	308	5.9
7	Krishna	4,078	238	5.8
8	Srikakulam	4,757	244	5.1
9	Cuddapah	10,164	490	4.8
10	Anantapur	20,423	822	4.0
11	Chittoor	11,120	399	3.6
12	Kurnool	7,836	200	2.5
13	Prakasam	8,502	114	1.3
Andhra Pradesh		1,19,119	5,827	4.9

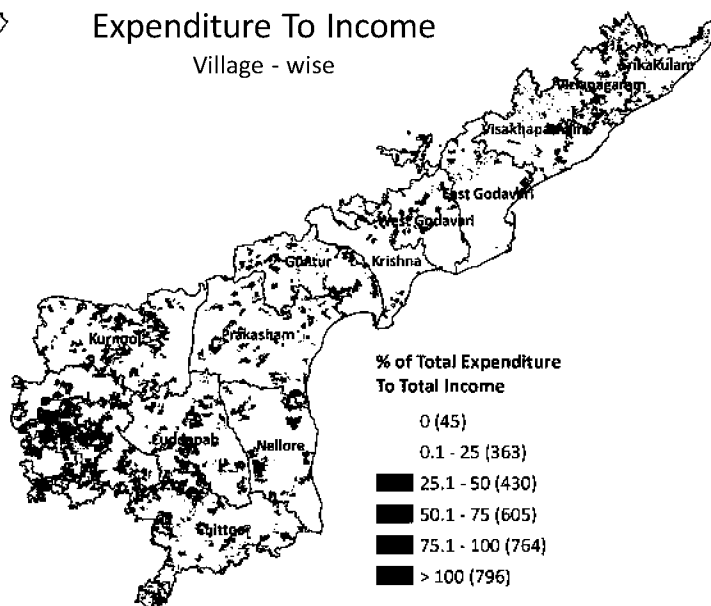

S.No	District	Total Income (Rs.Lakhs)	Total Expenditure (Rs.Lakhs)	% of Total Expenditure
1	Visakhapatnam	2,416	2,491	103.1
2	West Godavari	15,405	14,847	96.4
3	Srikakulam	5,072	4,757	93.8
4	Anantapur	22,365	20,423	91.3
5	Vizianagaram	5,708	5,198	91.1
6	Guntur	22,074	19,100	86.5
7	Chittoor	13,627	11,120	81.6
8	Cuddapah	13,310	10,164	76.4
9	Nellore	10,723	7,714	71.9
10	Kurnool	11,605	7,836	67.5
11	Krishna	6,252	4,078	65.2
12	East Godavari	4,568	2,890	63.3
13	Prakasam	15,377	8,502	55.3
Andhra Pradesh		1,48,501	1,19,119	80.2

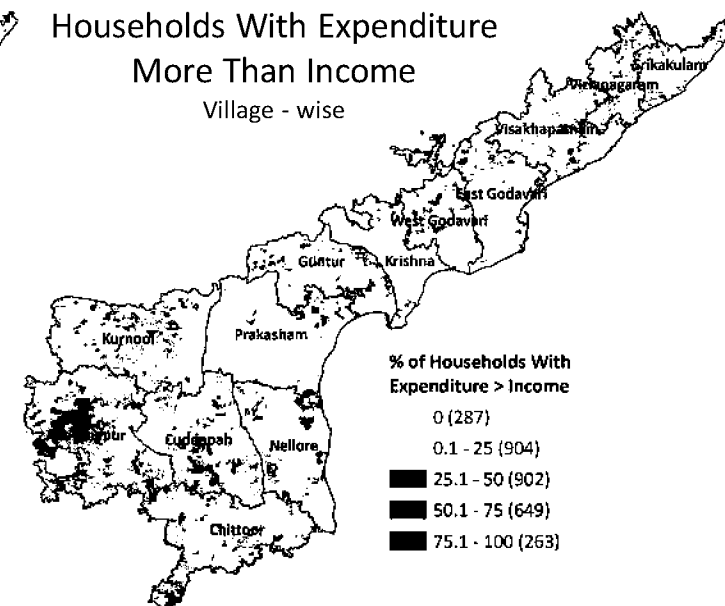

S.No	District	Surveyed HHs	HHs With Expenditure > Income	% of HHs With Expenditure > Income
1	West Godavari	31,116	13,688	44.0
2	Anantapur	60,045	25,060	41.7
3	Guntur	48,793	16,767	34.4
4	Srikakulam	11,987	3,947	32.9
5	Cuddapah	33,147	10,380	31.3
6	Vizianagaram	15,926	4,597	28.9
7	Visakhapatnam	10,238	2,955	28.9
8	Chittoor	44,016	11,065	25.1
9	Kurnool	35,413	8,330	23.5
10	Nellore	34,693	7,790	22.5
11	East Godavari	16,423	3,060	18.6
12	Krishna	13,985	2,068	14.8
13	Prakasam	33,469	3,572	10.7
Andhra Pradesh		3,89,251	1,13,279	29.1

SC Households (HHs) - SHG Loan Utilization

Agriculture
Village - wise

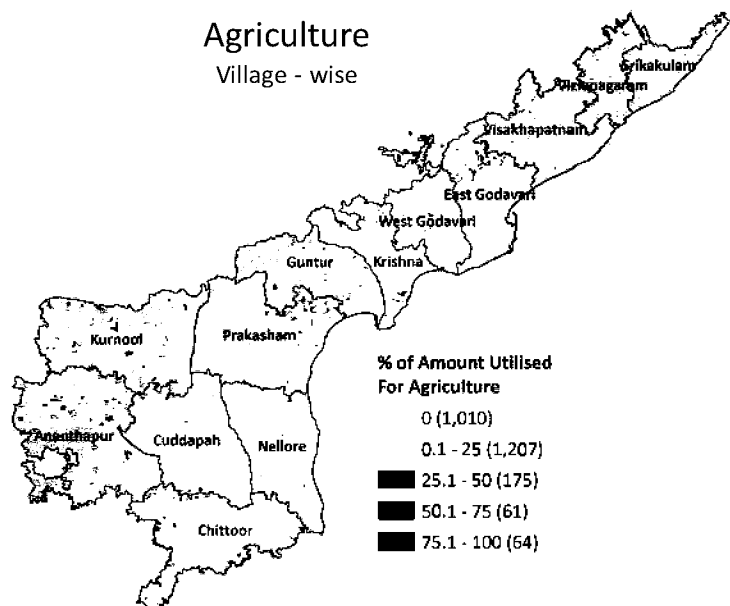

Assets
Village - wise

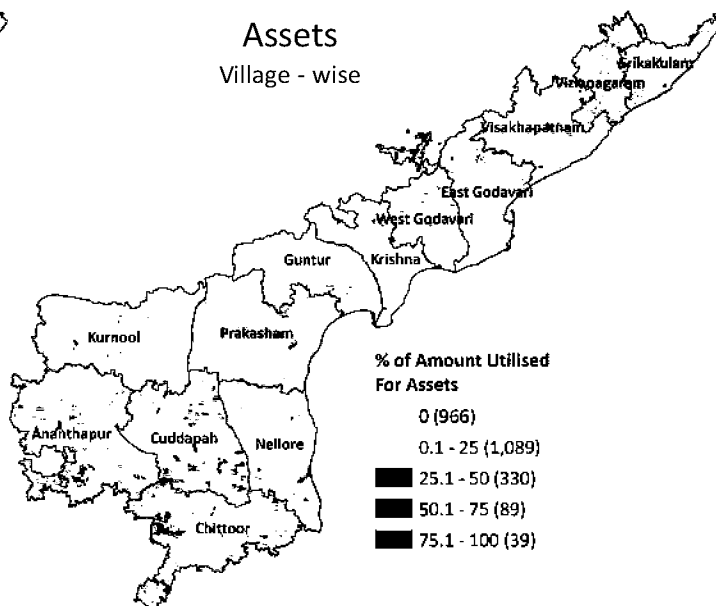

Dairy
Village - wise

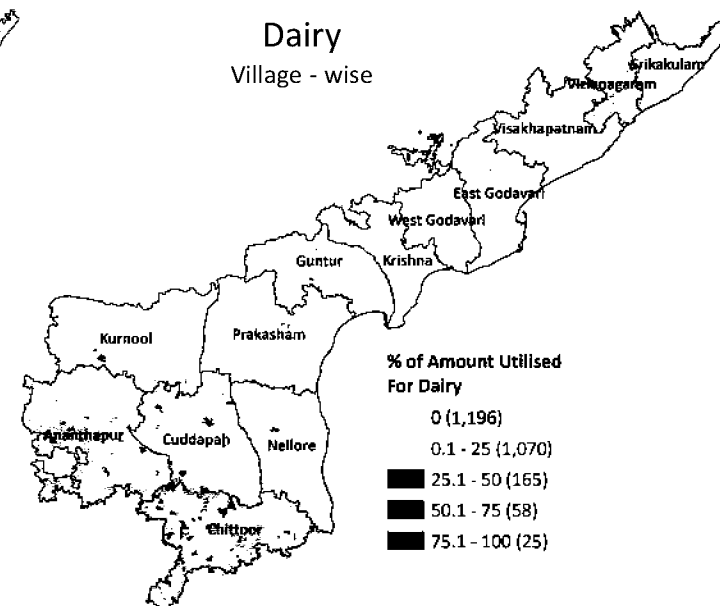

S.No	District	Total SHG Loan (Rs.Lakhs)	Agriculture (Rs.Lakhs)	% of Agriculture
1	Prakasam	825	169	20.5
2	Kurnool	1,521	196	12.9
3	Guntur	3,327	421	12.7
4	Krishna	1,405	171	12.1
5	East Godavari	973	116	11.9
6	Anantapur	3,200	306	9.6
7	Nellore	1,074	61	5.7
8	Chittoor	5,755	318	5.5
9	Cuddapah	2,751	123	4.5
10	West Godavari	2,546	97	3.8
11	Visakhapatnam	480	16	3.4
12	Srikakulam	850	26	3.1
13	Vizianagaram	809	15	1.8
Andhra Pradesh		25,514	2,036	8.0

S.No	District	Total SHG Loan (Rs.Lakhs)	Assets (Rs.Lakhs)	% of Assets
1	Anantapur	3,200	56	1.8
2	Prakasam	825	13	1.6
3	Krishna	1,405	18	1.3
4	Chittoor	5,755	62	1.1
5	Nellore	1,074	11	1.1
6	Srikakulam	850	9	1.0
7	Guntur	3,327	33	1.0
8	Visakhapatnam	480	5	1.0
9	Vizianagaram	809	8	1.0
10	West Godavari	2,546	19	0.8
11	Cuddapah	2,751	17	0.6
12	Kurnool	1,521	9	0.6
13	East Godavari	973	4	0.4
Andhra Pradesh		25,514	263	1.0

S.No	District	Total SHG Loan (Rs.Lakhs)	Dairy (Rs.Lakhs)	% of Dairy
1	Chittoor	5,755	1,007	17.5
2	Vizianagaram	809	91	11.3
3	Cuddapah	2,751	250	9.1
4	Anantapur	3,200	290	9.1
5	Krishna	1,405	110	7.9
6	Kurnool	1,521	105	6.9
7	Srikakulam	850	40	4.7
8	Nellore	1,074	44	4.1
9	Prakasam	825	30	3.7
10	East Godavari	973	26	2.7
11	Visakhapatnam	480	12	2.5
12	Guntur	3,327	80	2.4
13	West Godavari	2,546	47	1.9
Andhra Pradesh		25,514	2,133	8.4

SC Households (HHs) - SHG Loan Utilization

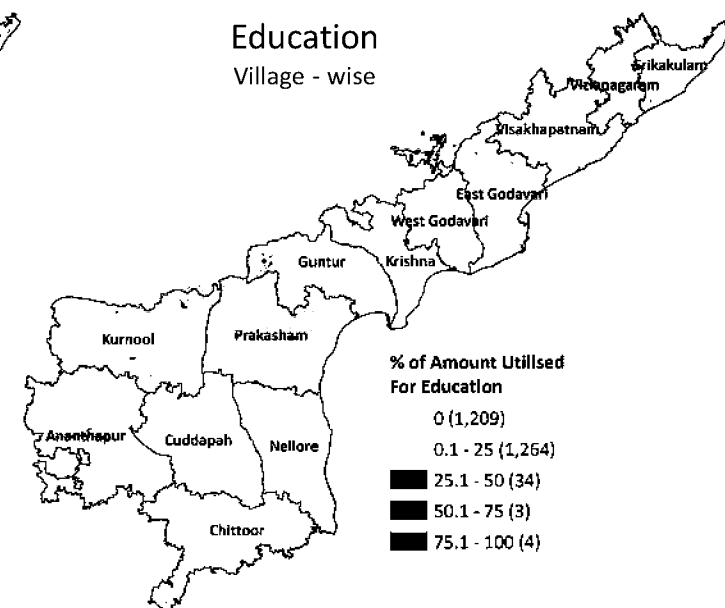
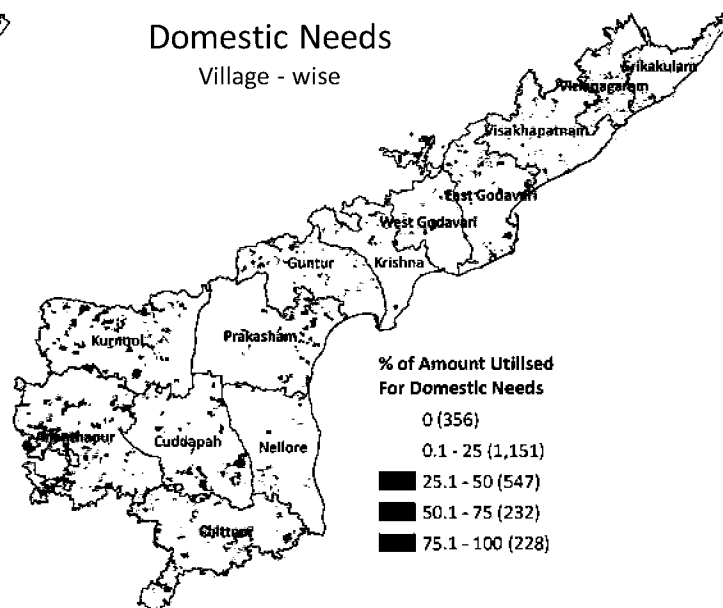
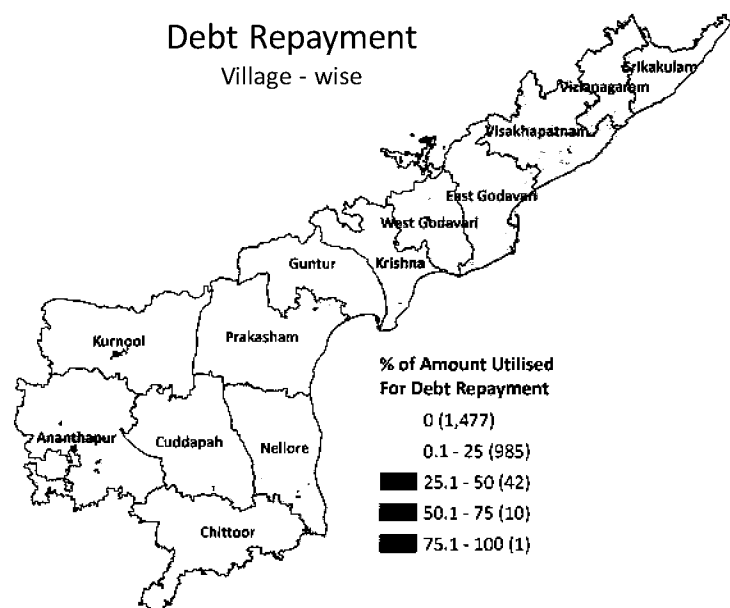

S.No	District	Total SHG Loan (Rs.Lakhs)	Debt Repayment (Rs.Lakhs)	% of Debt Repayment
1	West Godavari	2,546	228	8.9
2	Krishna	1,405	109	7.8
3	Anantapur	3,200	223	7.0
4	East Godavari	973	60	6.1
5	Nellore	1,074	61	5.7
6	Srikakulam	850	41	4.8
7	Prakasam	825	40	4.8
8	Visakhapatnam	480	22	4.7
9	Cuddapah	2,751	122	4.4
10	Guntur	3,327	148	4.4
11	Vizianagaram	809	27	3.4
12	Chittoor	5,755	178	3.1
13	Kurnool	1,521	25	1.6
Andhra Pradesh		25,514	1,283	5.0

S.No	District	Total SHG Loan (Rs.Lakhs)	Domestic Needs (Rs.Lakhs)	% of Domestic Needs
1	East Godavari	973	440	45.3
2	Kurnool	1,521	561	36.9
3	Prakasam	825	283	34.3
4	Krishna	1,405	405	28.9
5	Srikakulam	850	238	28.0
6	Chittoor	5,755	1,554	27.0
7	West Godavari	2,546	631	24.8
8	Vizianagaram	809	182	22.5
9	Guntur	3,327	721	21.7
10	Anantapur	3,200	597	18.7
11	Nellore	1,074	178	16.5
12	Cuddapah	2,751	446	16.2
13	Visakhapatnam	480	60	12.5
Andhra Pradesh		25,514	6,298	24.7

S.No	District	Total SHG Loan (Rs.Lakhs)	Education (Rs.Lakhs)	% of Education
1	Krishna	1,405	88	6.3
2	Prakasam	825	42	5.1
3	Chittoor	5,755	286	5.0
4	Srikakulam	850	41	4.8
5	Guntur	3,327	140	4.2
6	West Godavari	2,546	101	4.0
7	Kurnool	1,521	59	3.9
8	East Godavari	973	36	3.7
9	Anantapur	3,200	113	3.5
10	Visakhapatnam	480	15	3.1
11	Cuddapah	2,751	77	2.8
12	Nellore	1,074	28	2.6
13	Vizianagaram	809	17	2.1
Andhra Pradesh		25,514	1,044	4.1

SC Households (HHs) - SHG Loan Utilization

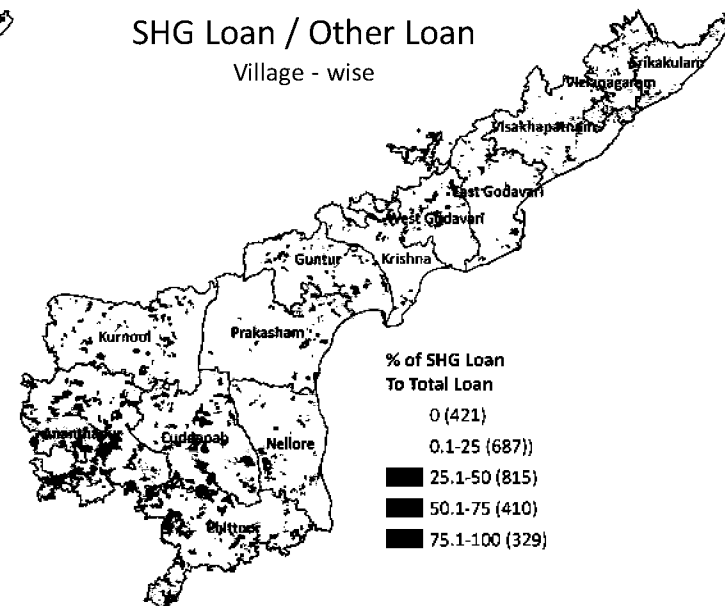
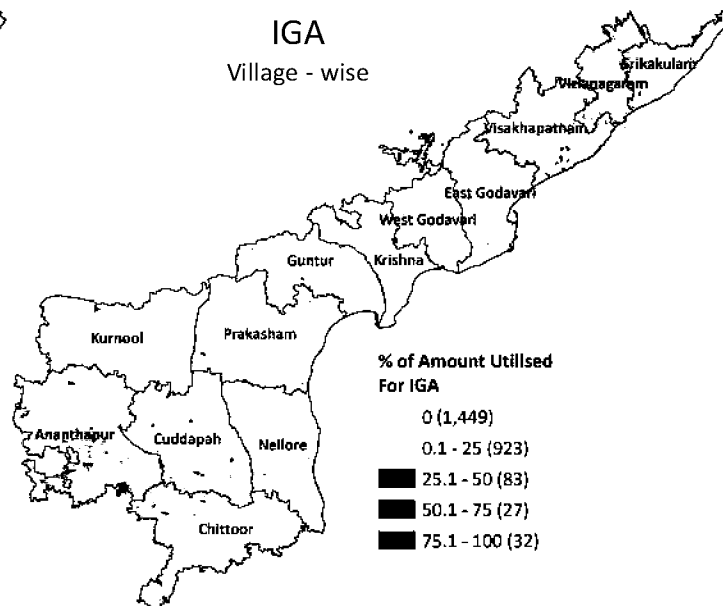
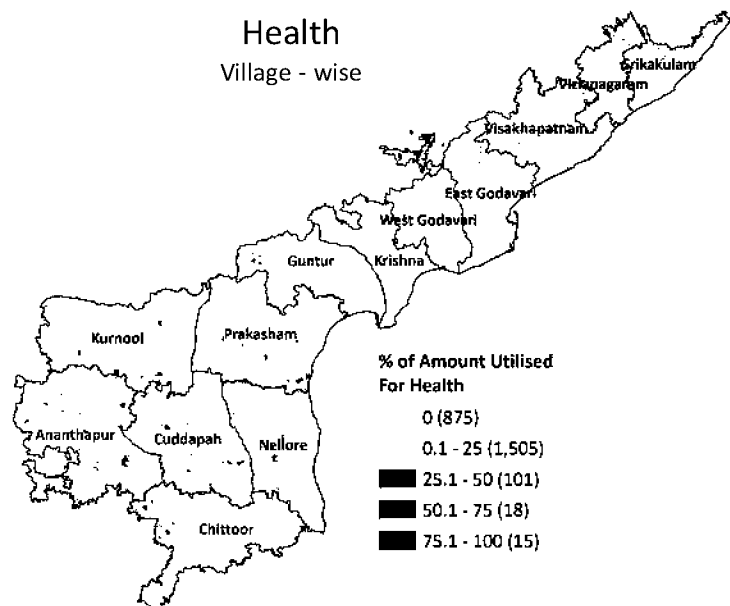

S.No	District	Total SHG Loan (Rs.Lakhs)	Health (Rs.Lakhs)	% of Health
1	West Godavari	2,546	296	11.6
2	Srikakulam	850	94	11.0
3	Prakasam	825	85	10.3
4	Cuddapah	2,751	243	8.8
5	Krishna	1,405	121	8.6
6	Anantapur	3,200	247	7.7
7	Nellore	1,074	80	7.5
8	East Godavari	973	72	7.4
9	Guntur	3,327	220	6.6
10	Chittoor	5,755	345	6.0
11	Vizianagaram	809	48	6.0
12	Kurnool	1,521	89	5.9
13	Visakhapatnam	480	25	5.2
Andhra Pradesh		25,514	1,965	7.7

S.No	District	Total SHG Loan (Rs.Lakhs)	IGA (Rs.Lakhs)	% of IGA
1	Visakhapatnam	480	136	28.3
2	Anantapur	3,200	212	6.6
3	Vizianagaram	809	51	6.3
4	Srikakulam	850	42	5.0
5	Nellore	1,074	35	3.3
6	Cuddapah	2,751	63	2.3
7	Krishna	1,405	32	2.3
8	West Godavari	2,546	47	1.8
9	Guntur	3,327	60	1.8
10	Prakasam	825	14	1.7
11	Chittoor	5,755	68	1.2
12	East Godavari	973	10	1.1
13	Kurnool	1,521	13	0.9
Andhra Pradesh		25,514	783	3.1

S.No	District	Total Loan (Rs.Lakhs)	SHG Loan (Rs.Lakhs)	% of SHG Loan
1	Krishna	2,805	1,471	52.4
2	Chittoor	11,038	5,626	51.0
3	East Godavari	2,128	847	39.8
4	Vizianagaram	2,300	841	36.6
5	Cuddapah	7,804	2,852	36.5
6	Visakhapatnam	1,389	502	36.1
7	Srikakulam	2,525	899	35.6
8	West Godavari	8,785	3,032	34.5
9	Guntur	10,735	3,687	34.3
10	Anantapur	10,549	3,344	31.7
11	Prakasam	2,877	869	30.2
12	Nellore	4,138	1,138	27.5
13	Kurnool	6,017	1,560	25.9
Andhra Pradesh		73,090	26,667	36.5

SC Households (HHs) - Govt. Schemes

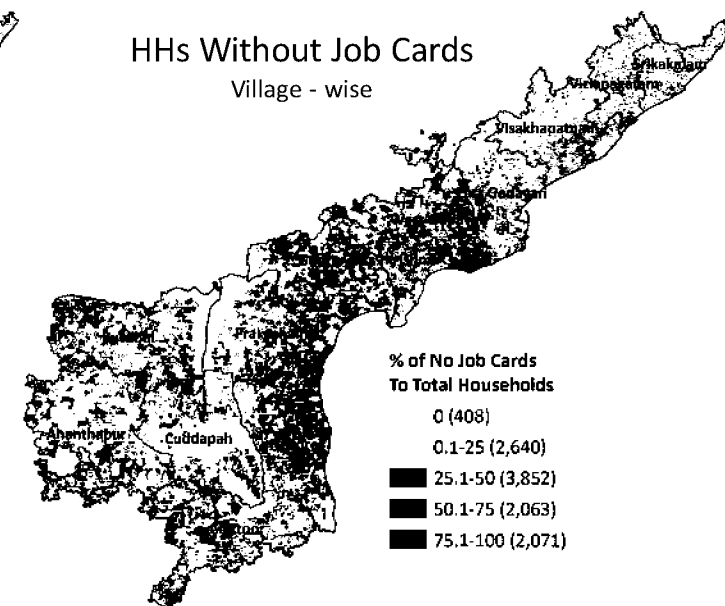
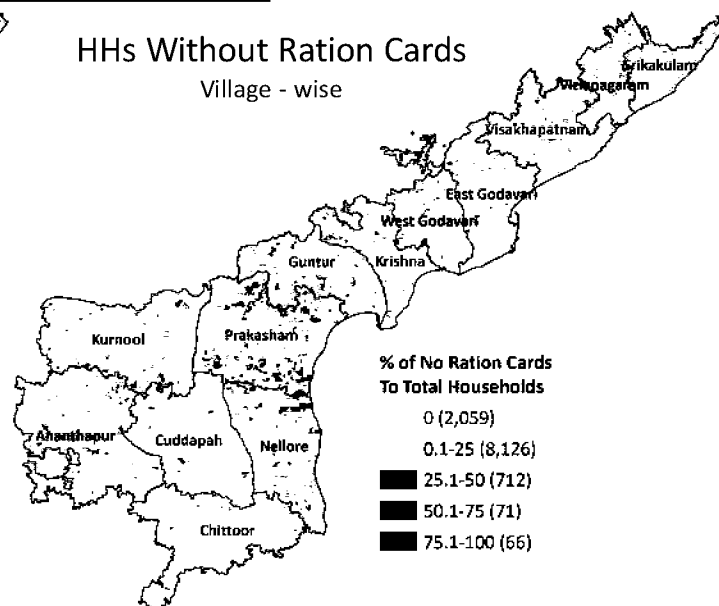
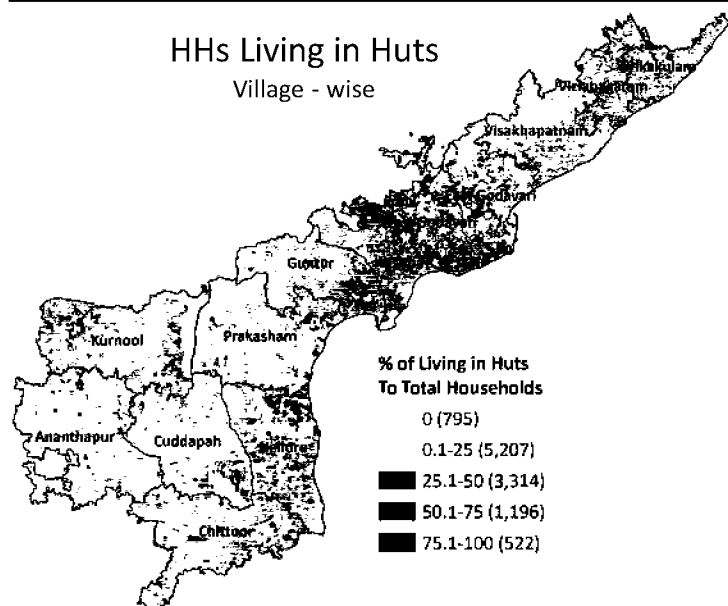

S.No	District	Surveyed HHs	HHs Living in Huts	% of HH Living in Huts
1	Krishna	1,58,663	63,742	40.2
2	West Godavari	1,73,783	61,044	35.1
3	Guntur	1,66,705	58,528	35.1
4	East Godavari	1,62,235	55,935	34.5
5	Srikakulam	49,445	15,883	32.1
6	Nellore	96,910	29,512	30.5
7	Vizianagaram	49,245	14,706	29.9
8	Visakhapatnam	40,327	10,531	26.1
9	Kurnool	95,173	20,862	21.9
10	Chittoor	1,36,648	27,430	20.1
11	Prakasam	1,05,156	20,091	19.1
12	Cuddapah	74,434	12,088	16.2
13	Anantapur	1,00,893	10,654	10.6
Andhra Pradesh		14,09,617	4,01,006	28.4

S.No	District	Surveyed HHs	HHs Without Ration Card	% of HHs Without Ration Card
1	Prakasam	1,05,156	18,273	17.4
2	Nellore	96,910	15,497	16.0
3	West Godavari	1,73,783	24,314	14.0
4	Guntur	1,66,705	22,983	13.8
5	Krishna	1,58,663	18,203	11.5
6	Anantapur	1,00,893	11,057	11.0
7	Kurnool	95,173	10,081	10.6
8	Cuddapah	74,434	7,324	9.8
9	Vizianagaram	49,245	4,687	9.5
10	East Godavari	1,62,235	15,360	9.5
11	Visakhapatnam	40,327	3,470	8.6
12	Srikakulam	49,445	3,277	6.6
13	Chittoor	1,36,648	8,819	6.5
Andhra Pradesh		14,09,617	1,63,345	11.6

S.No	District	Surveyed HHs	HHs Without Job Card	% of HHs Without Job Card
1	West Godavari	1,73,783	1,09,449	63.0
2	Guntur	1,66,705	1,03,712	62.2
3	Prakasam	1,05,156	63,983	60.8
4	Krishna	1,58,663	88,837	56.0
5	Visakhapatnam	40,327	21,807	54.1
6	Nellore	96,910	51,095	52.7
7	East Godavari	1,62,235	80,482	49.6
8	Kurnool	95,173	47,118	49.5
9	Srikakulam	49,445	20,409	41.3
10	Vizianagaram	49,245	18,460	37.5
11	Chittoor	1,36,648	50,446	36.9
12	Cuddapah	74,434	25,140	33.8
13	Anantapur	1,00,893	31,210	30.9
Andhra Pradesh		14,09,617	7,12,148	50.5

SC Households (HHs) - Govt. Schemes

HHs Eligible For Indiramma But Not Sanctioned

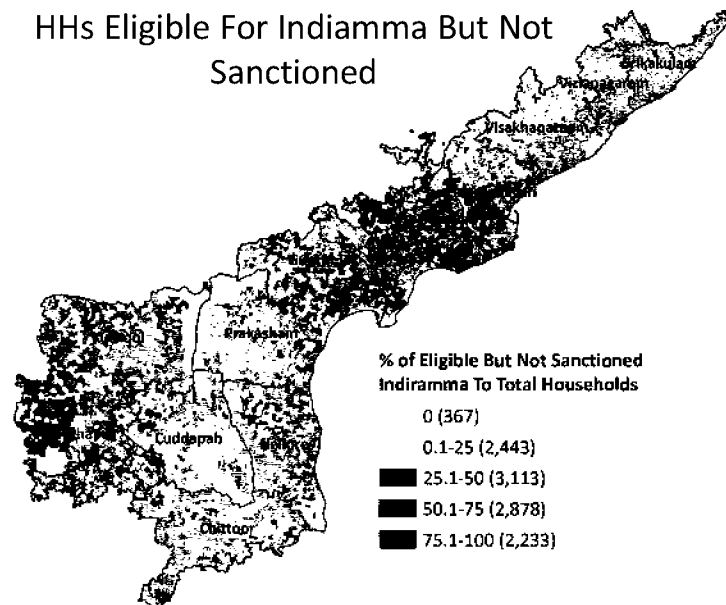

S.No	District	Surveyed HHs	HHs Eligible But Not Sanctioned	% of HHs Eligible But Not Sanctioned
1	East Godavari	1,62,235	1,13,760	70.1
2	West Godavari	1,73,783	1,19,531	68.8
3	Anantapur	1,00,893	62,812	62.3
4	Krishna	1,58,663	97,987	61.8
5	Guntur	1,66,705	96,997	58.2
6	Visakhapatnam	40,327	20,758	51.5
7	Kurnool	95,173	47,867	50.3
8	Srikakulam	49,445	22,338	45.2
9	Prakasam	1,05,156	44,988	42.8
10	Nellore	96,910	35,053	36.2
11	Vizianagaram	49,245	17,260	35.0
12	Cuddapah	74,434	24,876	33.4
13	Chittoor	1,36,648	44,690	32.7
Andhra Pradesh		14,09,617	7,48,917	53.1

HHs Sanctioned With Indiramma But Construction Not Started

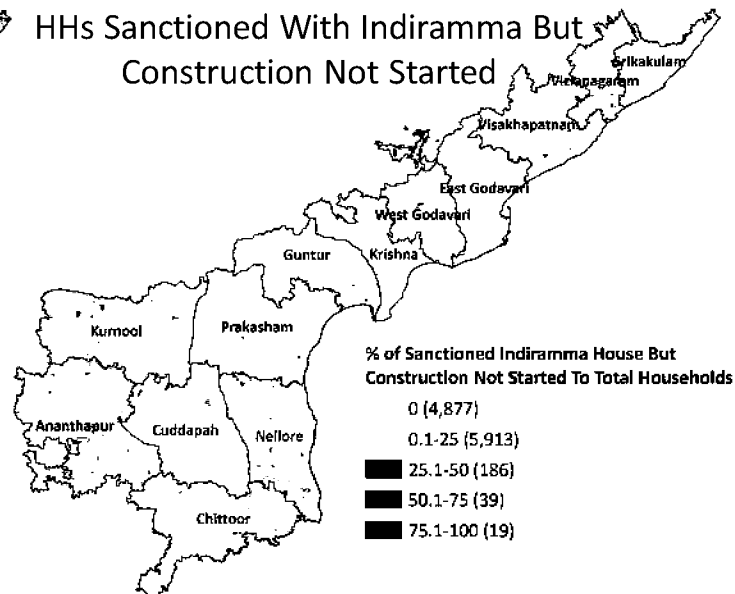

S.No	District	Surveyed HHs	HHs Sanctioned Construction Not Started	% of HHs Sanctioned Construction Not Started
1	Nellore	96,910	5,258	5.4
2	Vizianagaram	49,245	2,222	4.5
3	Anantapur	1,00,893	4,324	4.3
4	Chittoor	1,36,648	5,456	4.0
5	Visakhapatnam	40,327	1,345	3.3
6	Srikakulam	49,445	1,643	3.3
7	Kurnool	95,173	3,154	3.3
8	West Godavari	1,73,783	5,376	3.1
9	Prakasam	1,05,156	2,995	2.8
10	Cuddapah	74,434	1,798	2.4
11	Guntur	1,66,705	3,940	2.4
12	Krishna	1,58,663	2,834	1.8
13	East Godavari	1,62,235	2,724	1.7
Andhra Pradesh		14,09,617	43,069	3.1

HHs Sanctioned With Indiramma But Construction Stopped

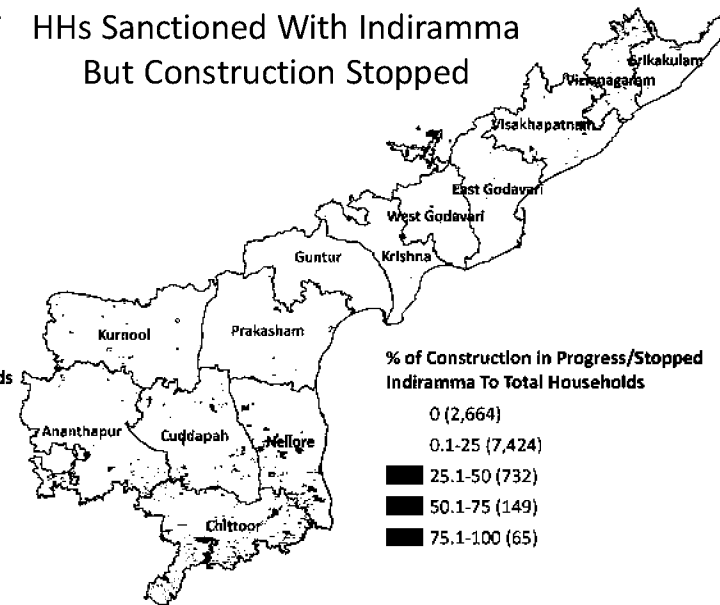

S.No	District	Surveyed HHs	HHs With Construction Stopped	% of HHs With Construction Stopped
1	Chittoor	1,36,648	27,284	20.0
2	Cuddapah	74,434	8,778	11.8
3	Nellore	96,910	10,882	11.2
4	Vizianagaram	49,245	5,168	10.5
5	Visakhapatnam	40,327	3,990	9.9
6	Srikakulam	49,445	4,567	9.2
7	Anantapur	1,00,893	7,863	7.8
8	Kurnool	95,173	5,582	5.9
9	Prakasam	1,05,156	4,795	4.6
10	East Godavari	1,62,235	4,468	2.8
11	West Godavari	1,73,783	4,592	2.6
12	Guntur	1,66,705	3,894	2.3
13	Krishna	1,58,663	3,692	2.3
Andhra Pradesh		14,09,617	95,555	6.8

CHAPTER 14
SCHEDULED TRIBE STATUS

ST Households (HHs) - Assets

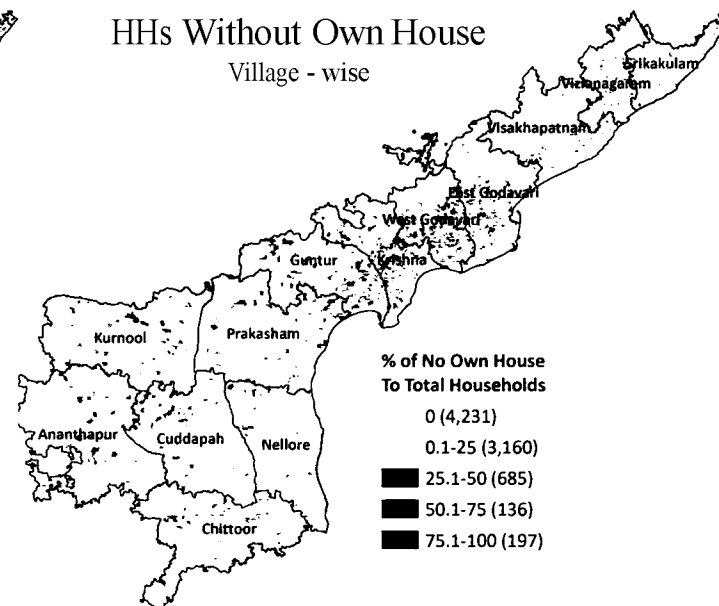
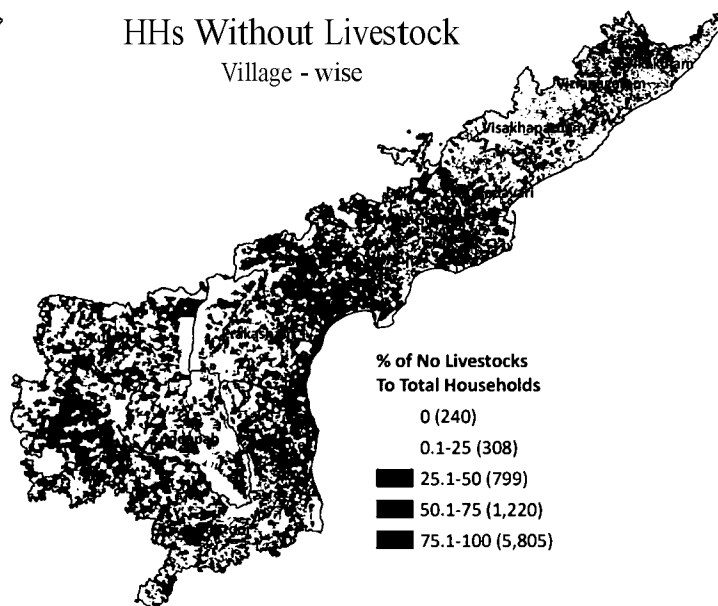
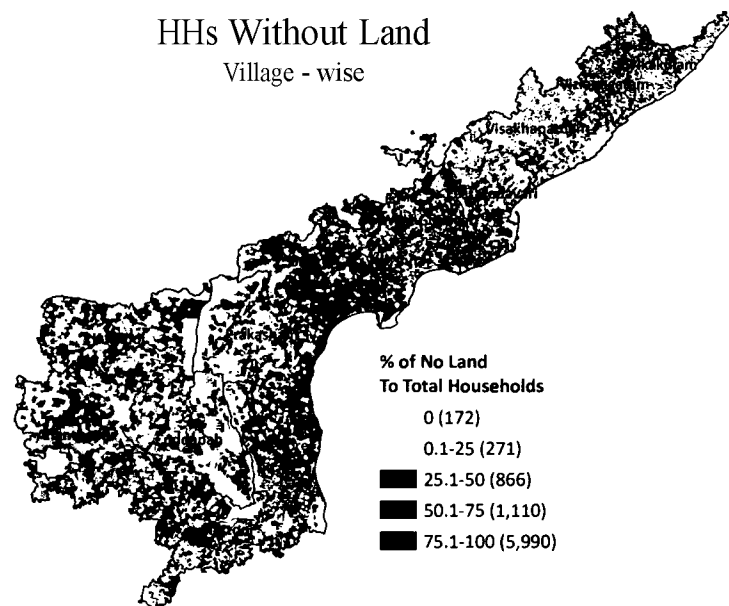

S.No	District	Surveyed HHs	HHs Without Land	% of HHs Without Land
1	Prakasam	14,313	13,564	94.8
2	Nellore	28,572	26,585	93.0
3	Guntur	33,451	29,339	87.7
4	Krishna	18,054	15,761	87.3
5	West Godavari	22,660	19,387	85.6
6	Chittoor	21,900	17,469	79.8
7	Cuddapah	9,820	7,659	78.0
8	Kurnool	11,009	8,439	76.7
9	East Godavari	36,853	25,028	67.9
10	Vizianagaram	44,597	29,470	66.1
11	Anantapur	24,907	14,661	58.9
12	Srikakulam	29,797	17,209	57.8
13	Visakhapatnam	54,221	30,415	56.1
Andhra Pradesh		3,50,154	2,54,986	72.8

S.No	District	Surveyed HHs	HHs Without Livestock	% of HHs Without Livestock
1	Nellore	28,572	26,756	93.6
2	Prakasam	14,313	13,086	91.4
3	Guntur	33,451	29,351	87.7
4	Krishna	18,054	15,302	84.8
5	Cuddapah	9,820	8,246	84.0
6	West Godavari	22,660	19,006	83.9
7	Srikakulam	29,797	23,583	79.1
8	Anantapur	24,907	19,625	78.8
9	Kurnool	11,009	8,521	77.4
10	Chittoor	21,900	16,571	75.7
11	East Godavari	36,853	23,948	65.0
12	Vizianagaram	44,597	25,941	58.2
13	Visakhapatnam	54,221	30,966	57.1
Andhra Pradesh		3,50,154	2,60,902	74.5

S.No	District	Surveyed HHs	HHs Without Own House	% of HHs Without Own House
1	Krishna	18,054	2,878	15.9
2	Guntur	33,451	4,969	14.9
3	West Godavari	22,660	2,359	10.4
4	Kurnool	11,009	1,049	9.5
5	Prakasam	14,313	1,361	9.5
6	Chittoor	21,900	1,845	8.4
7	Cuddapah	9,820	768	7.8
8	East Godavari	36,853	2,395	6.5
9	Anantapur	24,907	1,461	5.9
10	Nellore	28,572	1,599	5.6
11	Visakhapatnam	54,221	1,980	3.7
12	Srikakulam	29,797	831	2.8
13	Vizianagaram	44,597	1,016	2.3
Andhra Pradesh		3,50,154	24,511	7.0

ST Households (HHs) - Education

Children Not Going To School

Village - wise

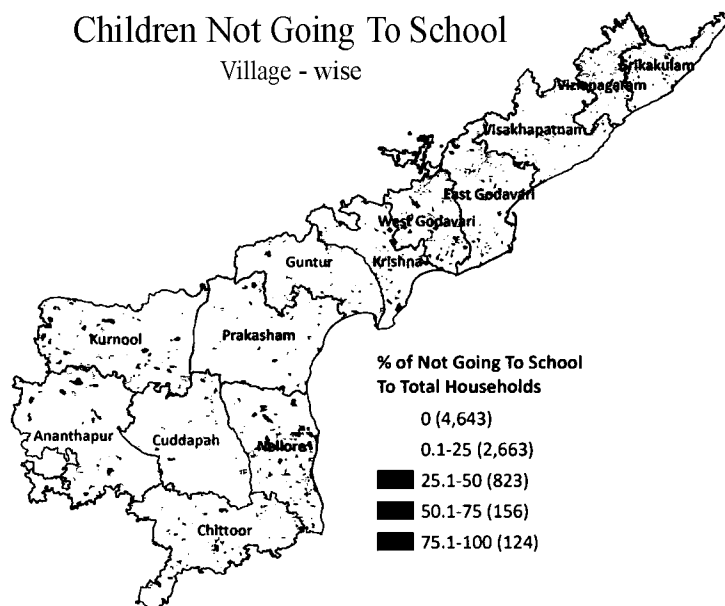

Children Dropped Out

Village - wise

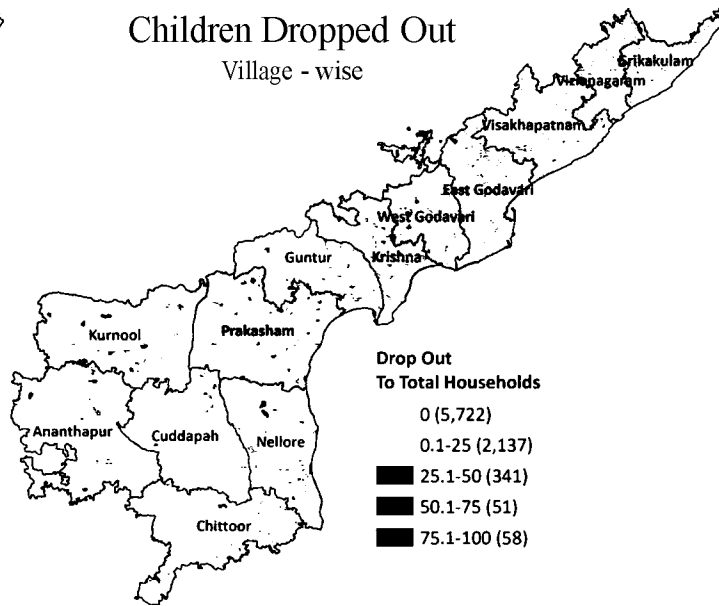

Children Not Received Scholarship

Village - wise

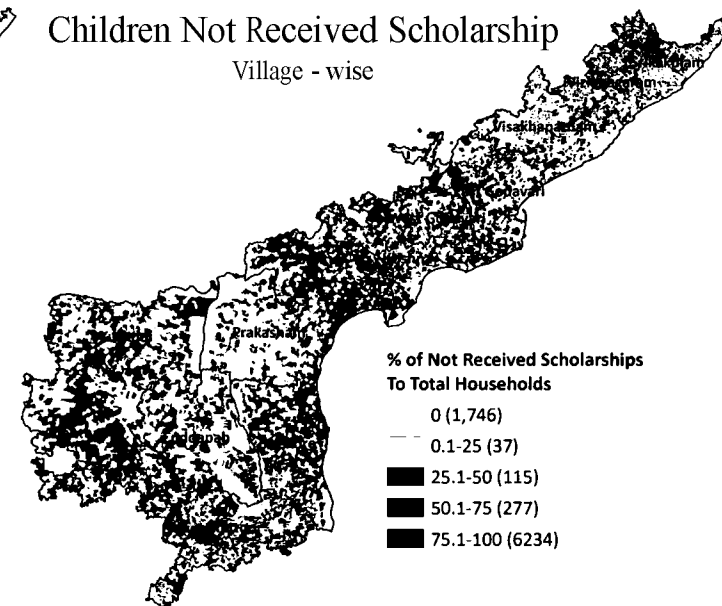

S.No	District	Total Children	Children Not going To school	% of Children Not going To school
1	Nellore	11,849	2,162	18.2
2	East Godavari	24,710	4,229	17.1
3	Vizianagaram	30,313	4,592	15.1
4	Chittoor	17,033	2,192	12.9
5	Kurnool	8,815	1,031	11.7
6	Krishna	13,306	1,505	11.3
7	Srikakulam	16,958	1,914	11.3
8	Guntur	19,305	1,934	10.0
9	Visakhapatnam	32,383	3,216	9.9
10	Prakasam	4,670	413	8.8
11	Cuddapah	7,232	625	8.6
12	Anantapur	18,580	1,497	8.1
13	Warangal	59,207	1,636	2.8
Andhra Pradesh		2,64,361	26,946	10.2

S.No	District	Total Children	Children Dropped Out	% of Children Dropped Out
1	East Godavari	24,710	2,758	11.2
2	Nellore	11,849	1,125	9.5
3	Prakasam	4,670	412	8.8
4	Chittoor	17,033	1,364	8.0
5	Vizianagaram	30,313	2,335	7.7
6	Cuddapah	7,232	555	7.7
7	Srikakulam	16,958	1,019	6.0
8	Visakhapatnam	32,383	1,892	5.8
9	Krishna	13,306	739	5.6
10	Guntur	19,305	1,054	5.5
11	Kurnool	8,815	447	5.1
12	Anantapur	18,580	626	3.4
13	Warangal	59,207	795	1.3
Andhra Pradesh		2,64,361	15,121	5.7

S.No	District	Total Children	Children Not Received Scholarship	% of Children Not Received Scholarship
1	Nellore	11,849	11,560	97.6
2	Krishna	13,306	12,923	97.1
3	Guntur	19,305	18,628	96.5
4	Vizianagaram	30,313	29,041	95.8
5	Prakasam	4,670	4,437	95.0
6	Srikakulam	16,958	16,110	95.0
7	Chittoor	17,033	16,088	94.5
8	Cuddapah	7,232	6,797	94.0
9	Anantapur	18,580	17,402	93.7
10	East Godavari	24,710	23,046	93.3
11	Kurnool	8,815	8,221	93.3
12	Visakhapatnam	32,383	29,232	90.3
13	Warangal	59,207	9,614	16.2
Andhra Pradesh		2,64,361	2,03,099	76.8

Source: SERP Poorest of Poor Households Survey (2012-13) - Phase I & Phase II

ST Households (HHs) - Health

No. of Maternal Deaths

Village - wise

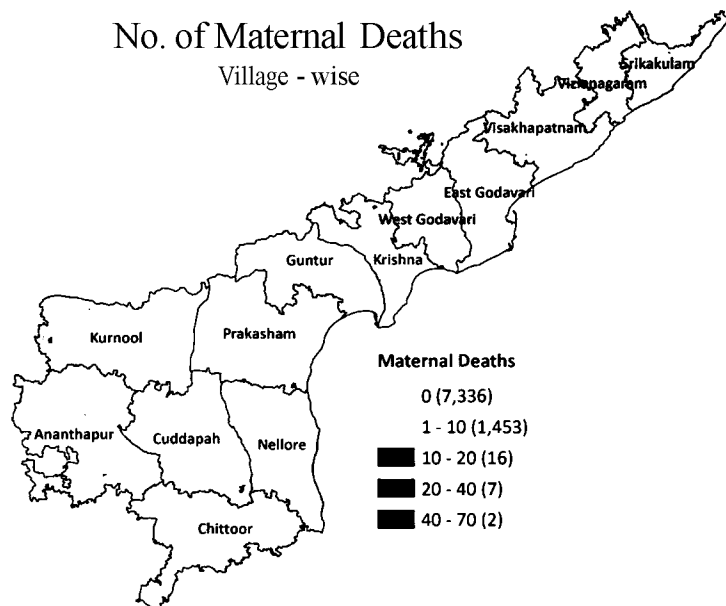

S.No	District	Surveyed HHs	Maternal Deaths
1	Visakhapatnam	54,221	299
2	Srikakulam	29,797	284
3	Anantapur	24,907	244
4	Krishna	18,054	185
5	Nellore	28,572	184
6	Guntur	33,451	174
7	Prakasam	14,313	170
8	Vizianagaram	44,597	167
9	Chittoor	21,900	160
10	East Godavari	36,853	149
11	West Godavari	22,660	114
12	Kurnool	11,009	105
13	Cuddapah	9,820	102
Andhra Pradesh		3,50,154	2,337

No. of Infant Deaths

Village - wise

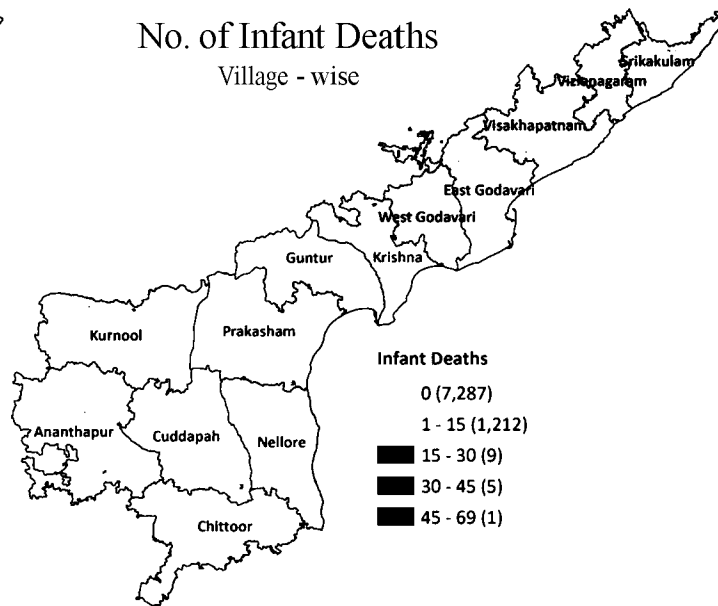

S.No	District	Surveyed HHs	Infant Deaths
1	Visakhapatnam	54,221	384
2	East Godavari	36,853	296
3	Anantapur	24,907	242
4	Kurnool	11,009	226
5	Vizianagaram	44,597	214
6	Srikakulam	29,797	208
7	Chittoor	21,900	171
8	Guntur	33,451	162
9	Krishna	18,054	157
10	Prakasam	14,313	151
11	West Godavari	22,660	147
12	Nellore	28,572	143
13	Cuddapah	9,820	108
Andhra Pradesh		3,50,154	2,609

Cesarean Deliveries

Village - wise

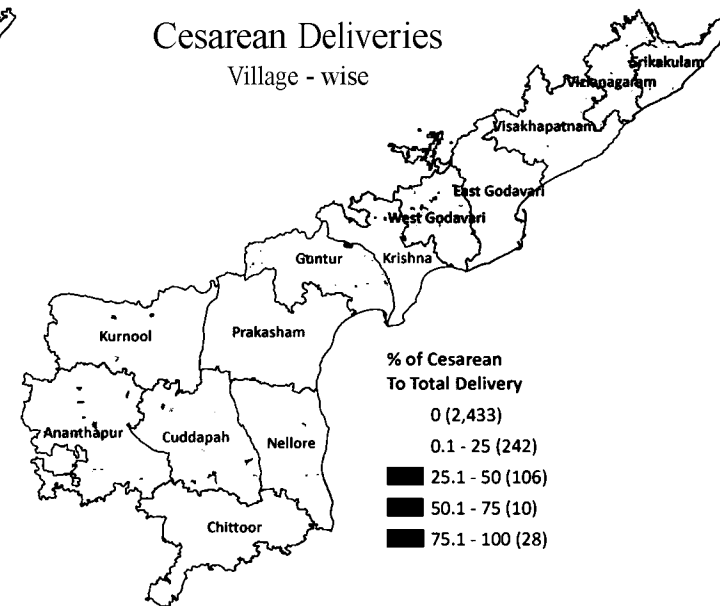

S.No	District	Total Deliveries	Cesarean Deliveries	% of Cesarean Deliveries
1	Anantapur	1,082	93	8.6
2	Chittoor	421	37	8.8
3	East Godavari	11	1	9.1
4	Guntur	741	135	18.2
5	Kadapa	493	78	15.8
6	Krishna	136	27	19.9
7	Kurnool	173	19	11.0
8	Nellore	572	63	11.0
9	Prakasam	50	2	4.0
10	Srikakulam	1,605	108	6.7
11	Visakhapatnam	676	42	6.2
12	Vizianagaram	1,056	82	7.8
13	West Godavari	483	114	23.6
Andhra Pradesh		7,499	801	10.7

ST Households (HHs) - Water, Toilets & Electricity

HHs Using Unsafe Drinking Water

Village - wise

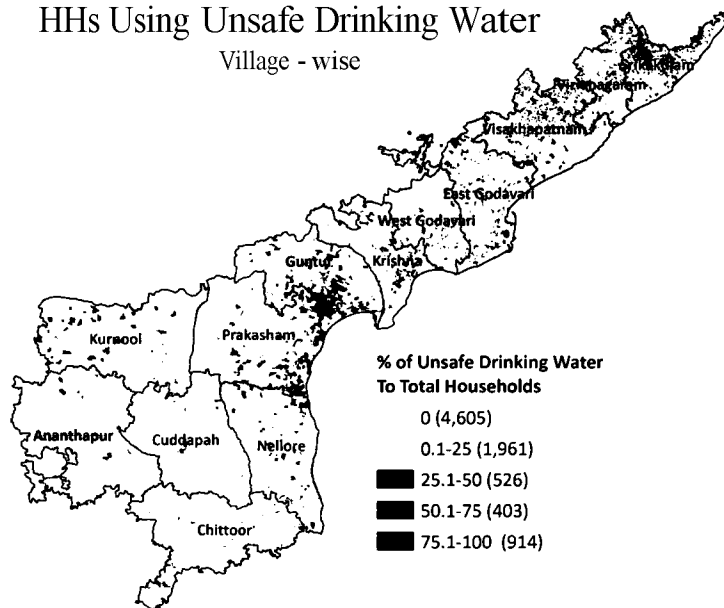

HHs Using Open Toilets

Village - wise

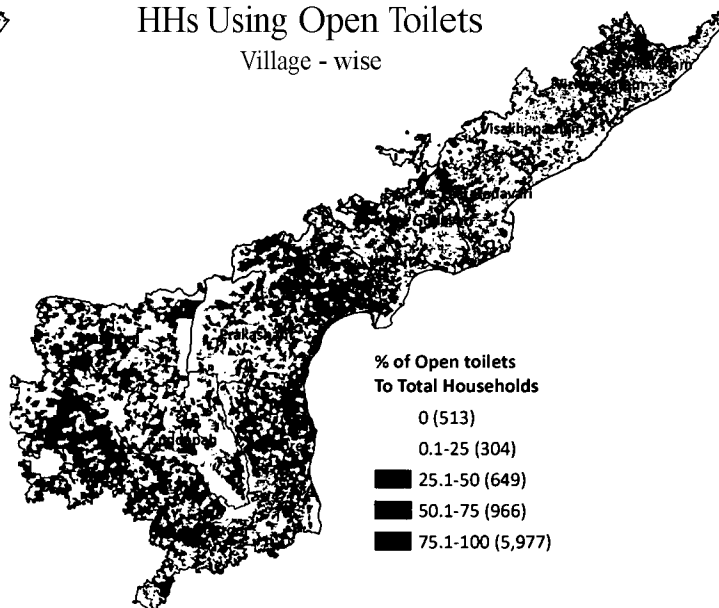

HHs Without Electricity

Village - wise

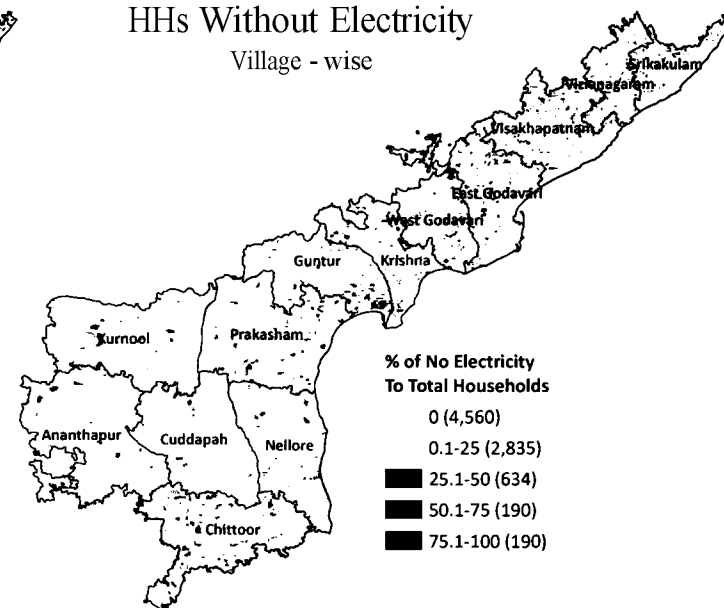

S.No	District	Surveyed HHs	HHs Using Unsafe Drinking Water	% of HHs Using Unsafe Drinking Water
1	Srikakulam	29,797	18,914	63.5
2	Visakhapatnam	54,221	28,507	52.6
3	Vizianagaram	44,597	13,612	30.5
4	Prakasam	14,313	3,246	22.7
5	East Godavari	36,853	5,342	14.5
6	Guntur	33,451	4,542	13.6
7	Nellore	28,572	3,013	10.5
8	Krishna	18,054	1,389	7.7
9	Kurnool	11,009	614	5.6
10	West Godavari	22,660	1,177	5.2
11	Anantapur	24,907	922	3.7
12	Chittoor	21,900	804	3.7
13	Cuddapah	9,820	168	1.7
	Andhra Pradesh	3,50,154	82,250	23.5

S.No	District	Surveyed HHs	HHs Using Open Toilets	% of HHs Using Open Toilets
1	Chittoor	21,900	20,245	92.4
2	Vizianagaram	44,597	40,066	89.8
3	Cuddapah	9,820	8,802	89.6
4	Srikakulam	29,797	26,680	89.5
5	Visakhapatnam	54,221	48,433	89.3
6	Anantapur	24,907	21,387	85.9
7	Nellore	28,572	23,303	81.6
8	East Godavari	36,853	29,255	79.4
9	Guntur	33,451	26,318	78.7
10	Kurnool	11,009	8,153	74.1
11	Prakasam	14,313	10,399	72.7
12	Krishna	18,054	12,411	68.7
13	West Godavari	22,660	14,814	65.4
	Andhra Pradesh	3,50,154	2,90,266	82.9

S.No	District	Surveyed HHs	HHs Without Electricity	% of HHs Without Electricity
1	Visakhapatnam	54,221	9,351	17.2
2	East Godavari	36,853	4,718	12.8
3	Srikakulam	29,797	3,595	12.1
4	Guntur	33,451	3,470	10.4
5	West Godavari	22,660	2,217	9.8
6	Prakasam	14,313	1,298	9.1
7	Vizianagaram	44,597	3,682	8.3
8	Krishna	18,054	1,435	7.9
9	Chittoor	21,900	1,613	7.4
10	Nellore	28,572	1,678	5.9
11	Kurnool	11,009	502	4.6
12	Anantapur	24,907	978	3.9
13	Cuddapah	9,820	240	2.4
	Andhra Pradesh	3,50,154	34,777	9.9

Source: SERP Poorest of Poor Households Survey (2012-13) - Phase I & Phase II

ST Households (HHs) - Income

Agriculture Income

Village - wise

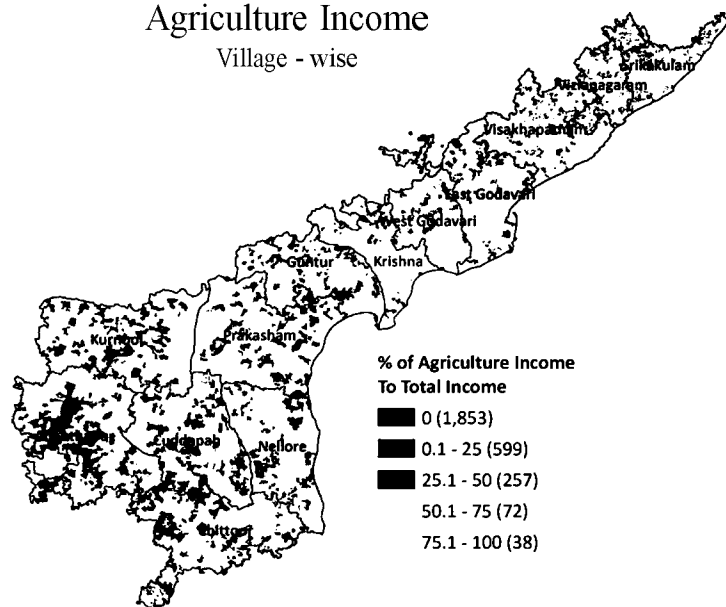

Livestock Income

Village - wise

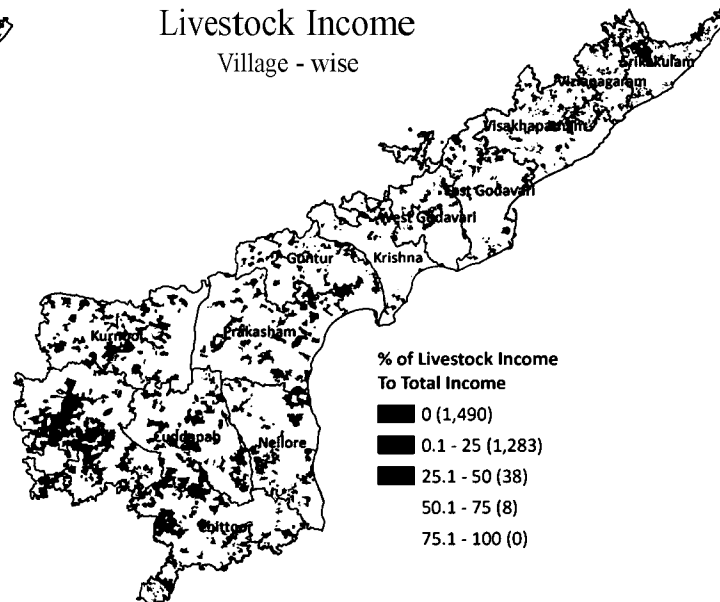

Wage Income

Village - wise

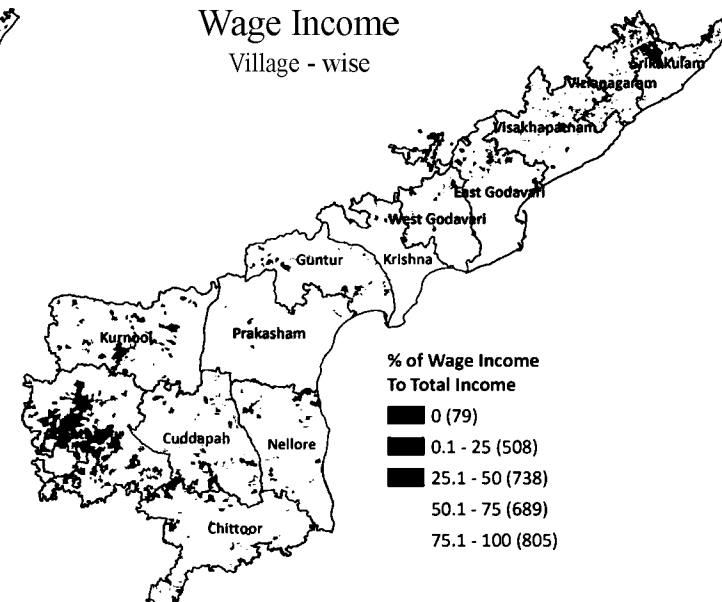

S.No	District	Total Income (Rs.Lakhs)	Agriculture Income (Rs.Lakhs)	% of Agriculture Income
1	East Godavari	2,290	12	0.5
2	Prakasam	1,383	12	0.8
3	Chittoor	2,324	142	6.1
4	Cuddapah	2,373	189	7.9
5	Kurnool	1,183	107	9.1
6	Nellore	3,037	363	11.9
7	Krishna	900	129	14.3
8	Visakhapatnam	4,177	859	20.6
9	Guntur	5,544	1,250	22.5
10	West Godavari	2,079	564	27.1
11	Anantapur	7,331	2,733	37.3
12	Srikakulam	9,101	4,073	44.8
13	Vizianagaram	6,504	3,184	48.9
	Andhra Pradesh	48,225	13,617	28.2

S.No	District	Total Income (Rs.Lakhs)	Livestock Income (Rs.Lakhs)	% of Livestock Income
1	Prakasam	1,383	7	0.5
2	Nellore	3,037	26	0.9
3	Guntur	5,544	71	1.3
4	East Godavari	2,290	39	1.7
5	Vizianagaram	6,504	117	1.8
6	West Godavari	2,079	43	2.1
7	Kurnool	1,183	24	2.1
8	Srikakulam	9,101	218	2.4
9	Anantapur	7,331	179	2.4
10	Cuddapah	2,373	58	2.5
11	Visakhapatnam	4,177	110	2.6
12	Krishna	900	32	3.5
13	Chittoor	2,324	149	6.4
	Andhra Pradesh	48,225	1,073	2.2

S.No	District	Total Income (Rs.Lakhs)	Wage Income (Rs.Lakhs)	% of Wage Income
1	Srikakulam	9,101	1,620	17.8
2	Anantapur	7,331	1,731	23.6
3	Vizianagaram	6,504	1,668	25.7
4	West Godavari	2,079	768	36.9
5	Visakhapatnam	4,177	1,690	40.5
6	Guntur	5,544	2,531	45.7
7	Cuddapah	2,373	1,122	47.3
8	Kurnool	1,183	609	51.5
9	Chittoor	2,324	1,222	52.6
10	Krishna	900	493	54.8
11	Nellore	3,037	1,831	60.3
12	East Godavari	2,290	1,633	71.3
13	Prakasam	1,383	1,183	85.6
	Andhra Pradesh	48,225	18,101	37.5

ST Households (HHs) - Income

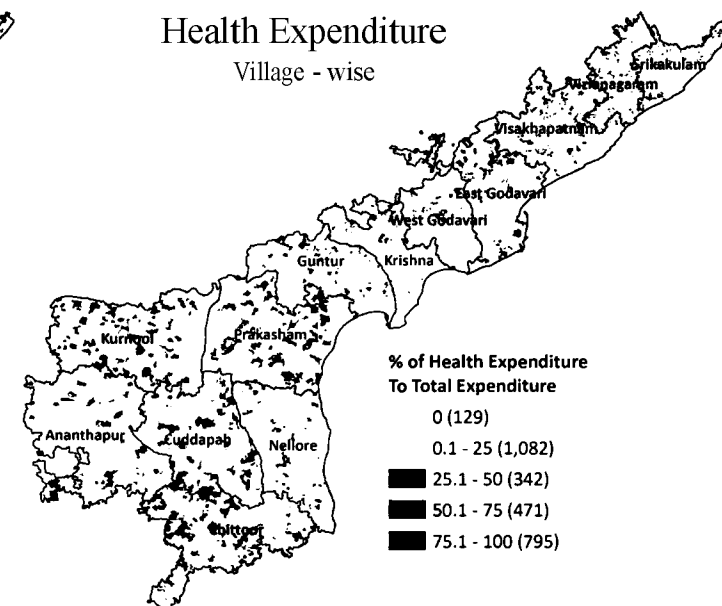
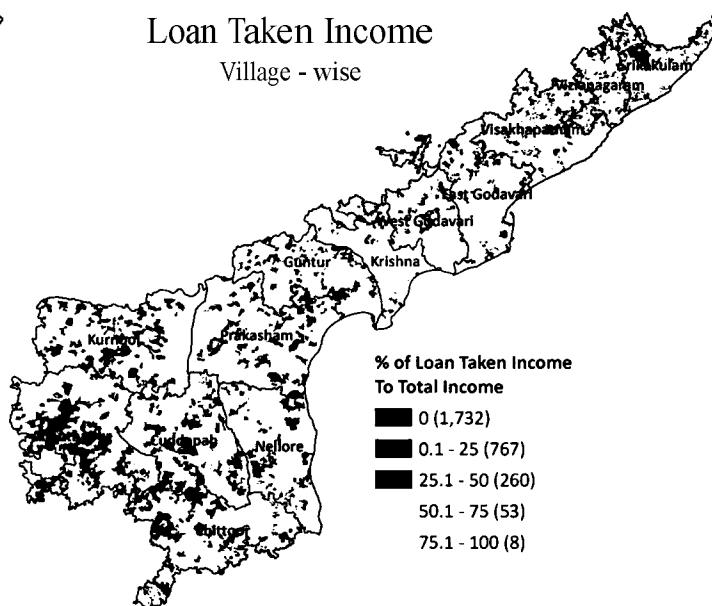
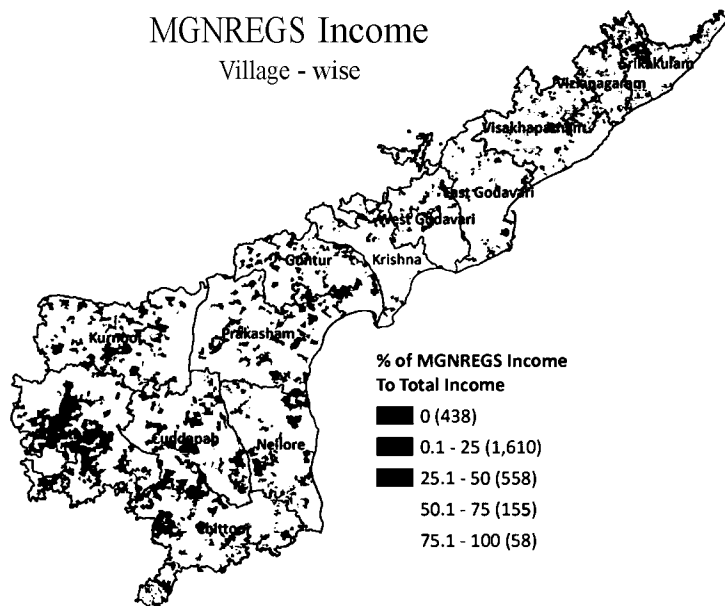

S.No	District	Total Income (Rs.Lakhs)	MGNREGS Income (Rs.Lakhs)	% of MGNREGS Income
1	Guntur	5,544	104	1.9
2	Krishna	900	41	4.6
3	Nellore	3,037	151	5.0
4	Prakasam	1,383	113	8.2
5	Cuddapah	2,373	222	9.4
6	Chittoor	2,324	233	10.0
7	Anantapur	7,331	905	12.3
8	Vizianagaram	6,504	809	12.4
9	West Godavari	2,079	272	13.1
10	Kurnool	1,183	171	14.5
11	Srikakulam	9,101	1,626	17.9
12	East Godavari	2,290	430	18.8
13	Visakhapatnam	4,177	1,049	25.1
Andhra Pradesh		48,225	6,127	12.7

S.No	District	Total Income (Rs.Lakhs)	Loan Taken Income (Rs.Lakhs)	% of Loan Taken Income
1	East Godavari	2,290	34	1.5
2	Prakasam	1,383	22	1.6
3	Visakhapatnam	4,177	193	4.6
4	Vizianagaram	6,504	393	6.0
5	Srikakulam	9,101	828	9.1
6	Kurnool	1,183	151	12.7
7	Chittoor	2,324	312	13.4
8	Nellore	3,037	422	13.9
9	Anantapur	7,331	1,112	15.2
10	West Godavari	2,079	348	16.8
11	Krishna	900	156	17.3
12	Cuddapah	2,373	491	20.7
13	Guntur	5,544	1,322	23.8
Andhra Pradesh		48,225	5,783	12.0

S.No	District	Total Expenditure (Rs.Lakhs)	Health Expenditure (Rs.Lakhs)	% of Health Expenditure
1	Prakasam	790	612	77.4
2	East Godavari	755	510	67.5
3	Kurnool	811	318	39.2
4	Visakhapatnam	2,765	966	34.9
5	Cuddapa	1,814	437	24.1
6	Krishna	591	140	23.7
7	Chittoor	2,057	482	23.4
8	West Godavari	1,693	366	21.6
9	Srikakulam	5,843	1,124	19.2
10	Guntur	4,216	746	17.7
11	Anantapur	5,193	902	17.4
12	Nellore	2,066	341	16.5
13	Vizianagaram	3,670	477	13.0
Andhra Pradesh		32,265	7,421	23.0

ST Households (HHs) - Expenditure

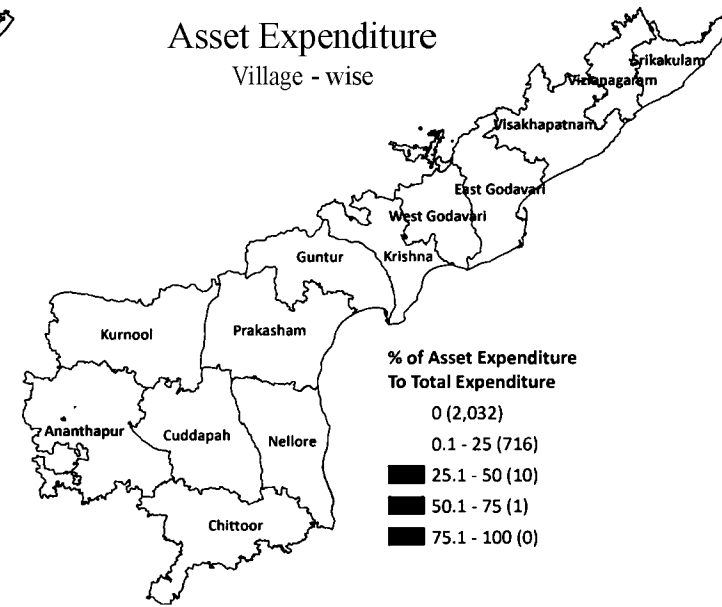
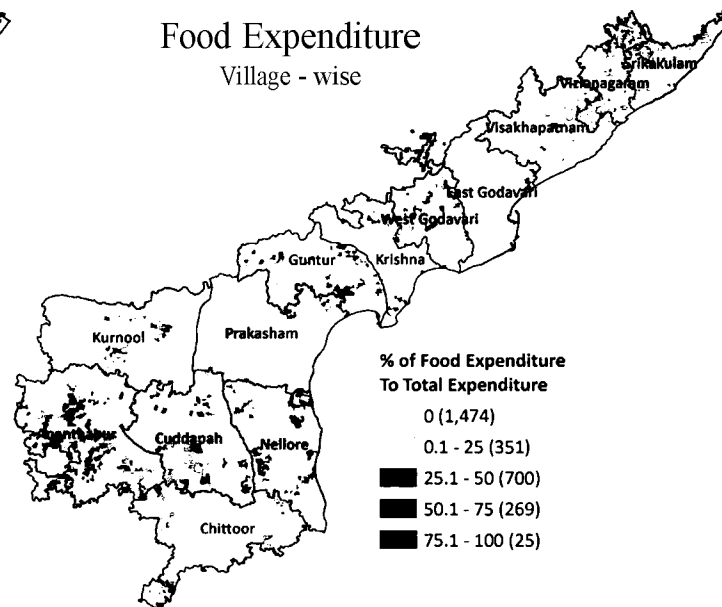
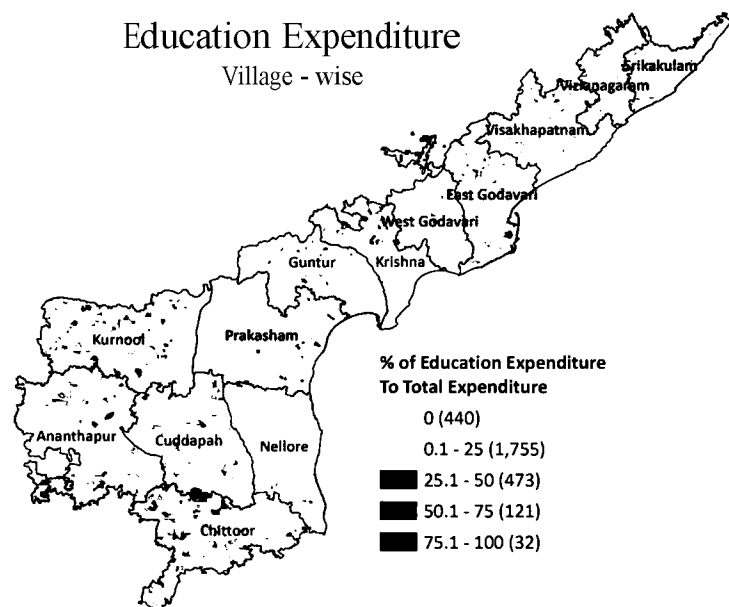

S.No	District	Total Expenditure (Rs.Lakhs)	Education Expenditure (Rs.Lakhs)	% of Education Expenditure
1	Visakhapatnam	2,765	603	21.8
2	East Godavari	755	154	20.3
3	Kurnoo	811	137	16.9
4	Anantapur	5,193	649	12.5
5	Krishna	591	71	12.0
6	Chittoor	2,057	218	10.6
7	Cuddapah	1,814	153	8.4
8	Guntur	4,216	291	6.9
9	Srikakulam	5,843	394	6.7
10	Vizianagaram	3,670	179	4.9
11	West Godavari	1,693	78	4.6
12	Prakasam	790	31	3.9
13	Nellore	2,066	79	3.8
Andhra Pradesh		32,265	3,037	9.4

S.No	District	Total Expenditure (Rs.Lakhs)	Food Expenditure (Rs.Lakhs)	% of Food Expenditure
1	Nellore	2,066	862	41.7
2	Vizianagaram	3,670	1,316	35.9
3	Krishna	591	204	34.4
4	West Godavari	1,693	565	33.4
5	Cuddapah	1,814	527	29.1
6	Chittoor	2,057	583	28.3
7	Guntur	4,216	1,187	28.2
8	Srikakulam	5,843	1,514	25.9
9	Anantapur	5,193	1,289	24.8
10	Visakhapatnam	2,765	526	19.0
11	Kurnool	811	134	16.5
12	Prakasam	790	91	11.5
13	East Godavari	755	47	6.2
Andhra Pradesh		32,265	8,845	27.4

S.No	District	Total Expenditure (Rs.Lakhs)	Asset Expenditure (Rs.Lakhs)	% of Asset Expenditure
1	Chittoor	2,057	82	4.0
2	Srikakulam	5,843	191	3.3
3	Kurnoo	811	22	2.7
4	Anantapur	5,193	135	2.6
5	Visakhapatnam	2,765	70	2.5
6	Cuddapah	1,814	37	2.0
7	Vizianagaram	3,670	75	2.0
8	Nellore	2,066	40	2.0
9	Krishna	591	8	1.3
10	Guntur	4,216	46	1.1
11	West Godavari	1,693	16	0.9
12	East Godavari	755	1	0.1
13	Prakasam	790	1	0.1
Andhra Pradesh		32,265	723	2.2

ST Households (HHs) - Expenditure

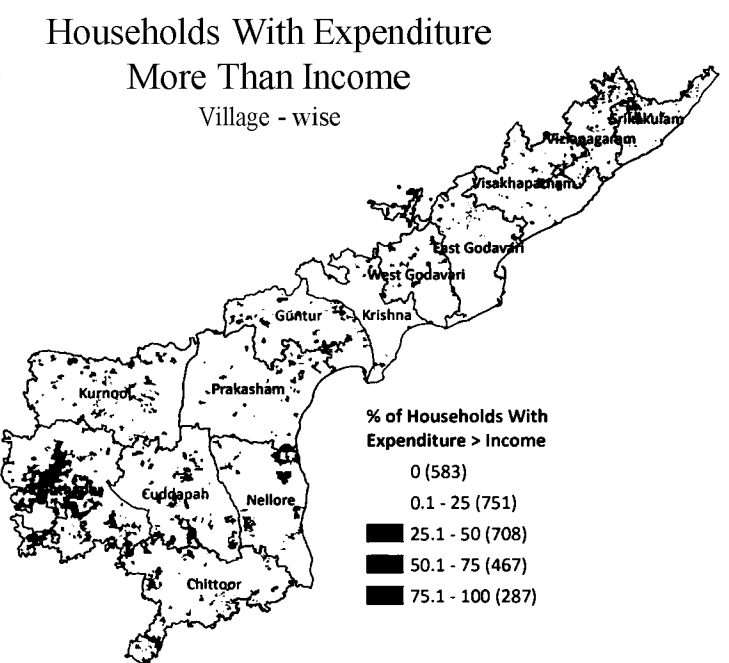
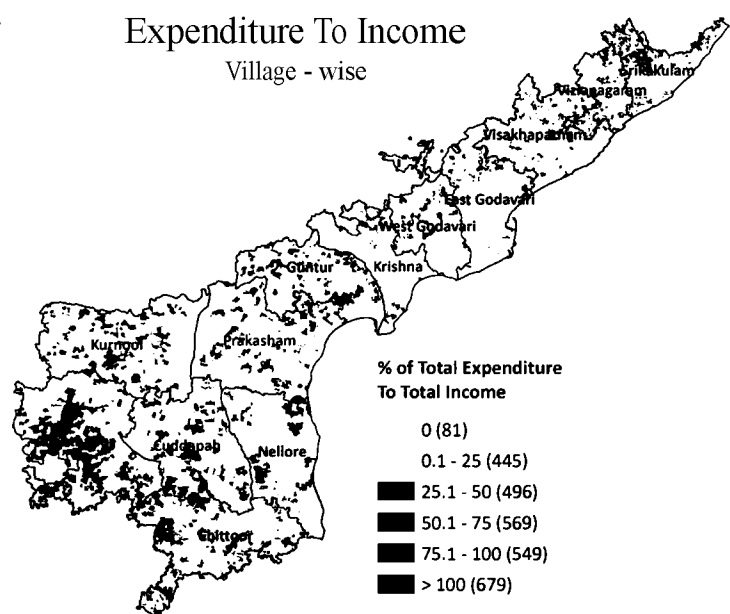
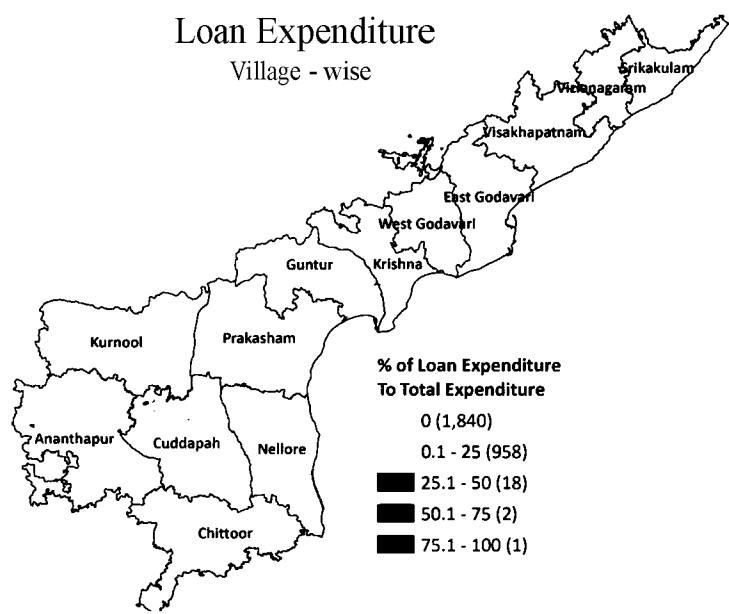

S.No	District	Total Expenditure (Rs.Lakhs)	Loan Expenditure (Rs.Lakhs)	% of Loan Expenditure
1	Guntur	4,216	233	5.5
2	Nellore	2,066	108	5.2
3	Krishna	591	30	5.1
4	Srikakulam	5,843	289	5.0
5	Anantapur	5,193	247	4.8
6	West Godavari	1,693	79	4.7
7	Cuddapah	1,814	85	4.7
8	Chittoor	2,057	68	3.3
9	Vizianagaram	3,670	86	2.3
10	Visakhapatnam	2,765	44	1.6
11	Kurnool	811	9	1.1
12	East Godavari	755	8	1.1
13	Prakasam	790	4	0.5
Andhra Pradesh		32,265	1,291	4.0

S.No	District	Total Income (Rs.Lakhs)	Total Expenditure (Rs.Lakhs)	% of Total Expenditure
1	Chittoor	2,324	2,057	88.5
2	West Godavari	2,079	1,693	81.4
3	Cuddapa	2,373	1,814	76.4
4	Guntur	5,544	4,216	76.1
5	Anantapur	7,331	5,193	70.8
6	Kurnool	1,183	811	68.6
7	Nellore	3,037	2,066	68.0
8	Visakhapatnam	4,177	2,765	66.2
9	Krishna	900	591	65.7
10	Srikakulam	9,101	5,843	64.2
11	Prakasam	1,383	790	57.1
12	Vizianagaram	6,504	3,670	56.4
13	East Godavari	2,290	755	33.0
Andhra Pradesh		48,225	32,265	66.9

S.No	District	Surveyed HHs	HHs With Expenditure > Income	% of HHs With Expenditure > Income
1	Anantapur	14,968	6,230	41.6
2	West Godavari	4,953	1,855	37.5
3	Srikakulam	18,771	6,877	36.6
4	Cuddapah	5,778	1,901	32.9
5	Vizianagaram	15,534	4,883	31.4
6	Guntur	11,955	3,733	31.2
7	Chittoor	7,324	2,130	29.1
8	Nellore	11,677	2,771	23.7
9	Kurnool	3,896	830	21.3
10	Visakhapatnam	22,955	4,852	21.1
11	Krishna	2,104	317	15.1
12	Prakasam	3,374	335	9.9
13	East Godavari	11,128	932	8.4
Andhra Pradesh		1,34,417	37,646	28.0

Source: SERP Poorest of Poor Households Survey (2011-12) - Phase I

ST Households (HHs) - SHG Loan Utilization

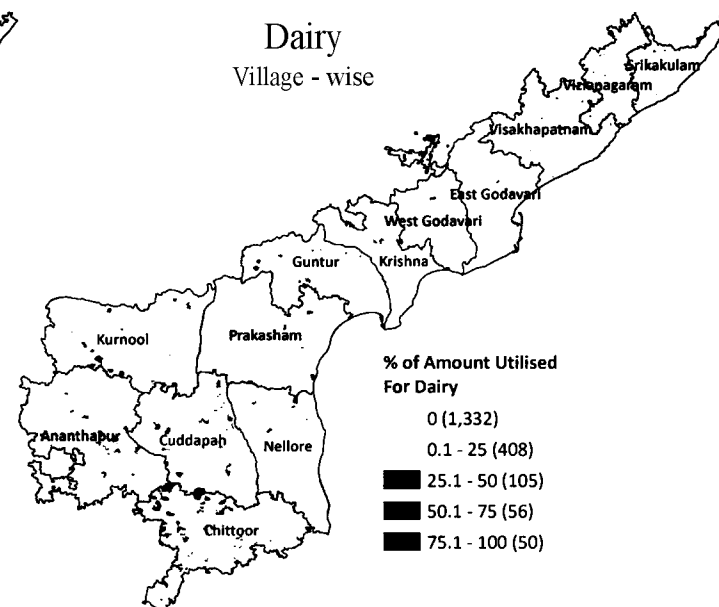
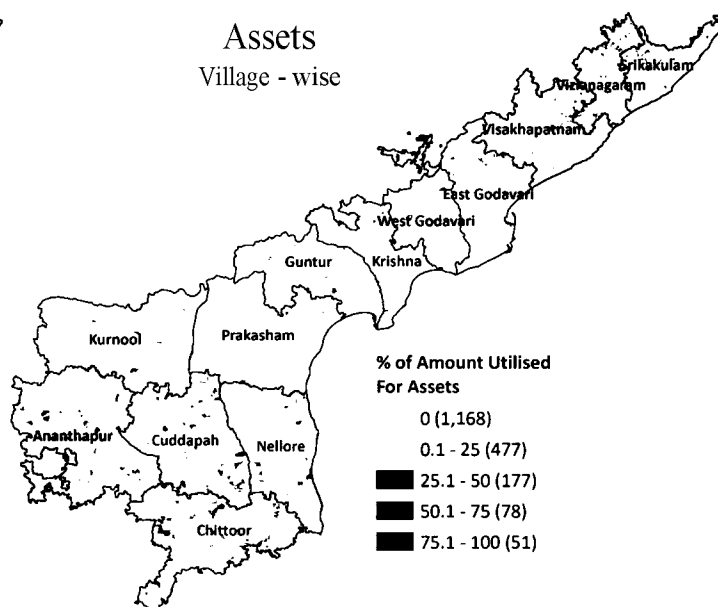
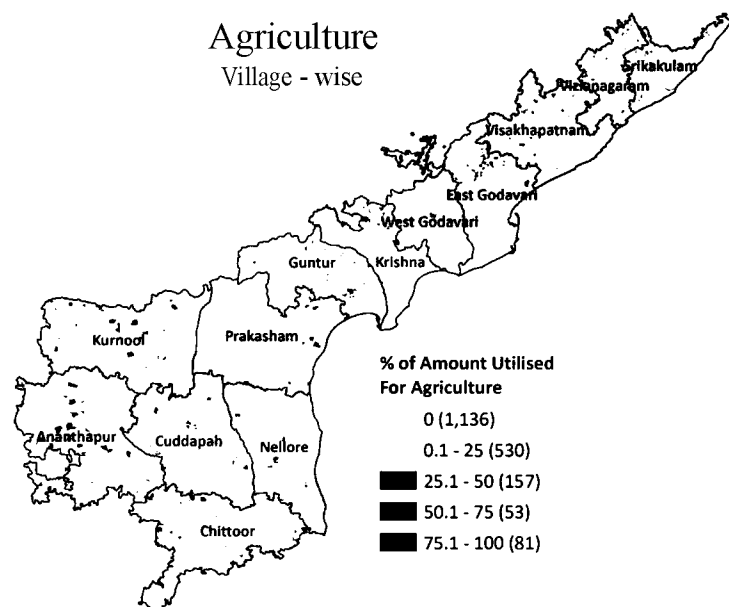

S.No	District	Total SHG Loan (Rs.Lakhs)	Agriculture (Rs.Lakhs)	% of Agriculture
1	Krishna	205	42	20.6
2	East Godavari	636	89	14.0
3	Kurnool	148	20	13.8
4	West Godavari	279	33	11.8
5	Anantapur	764	87	11.4
6	Prakasam	56	6	10.9
7	Visakhapatnam	272	29	10.5
8	Guntur	564	47	8.3
9	Srikakulam	425	31	7.4
10	Cuddapah	366	25	6.9
11	Vizianagaram	300	18	6.0
12	Chittoor	664	32	4.9
13	Nellore	249	9	3.7
Andhra Pradesh		4,928	470	9.5

S.No	District	Total SHG Loan (Rs.Lakhs)	Assets (Rs.Lakhs)	% of Assets
1	Nellore	249	6	2.4
2	Chittoor	664	14	2.1
3	Anantapur	764	13	1.7
4	Srikakulam	425	7	1.6
5	Visakhapatnam	272	4	1.5
6	Cuddapah	366	5	1.4
7	Krishna	205	2	1.0
8	Guntur	564	5	0.9
9	Vizianagaram	300	2	0.8
10	West Godavari	279	2	0.7
11	Prakasam	56	0	0.6
12	Kurnool	148	0	0.1
13	East Godavari	636	1	0.1
Andhra Pradesh		4,928	63	1.3

S.No	District	Total SHG Loan (Rs.Lakhs)	Dairy (Rs.Lakhs)	% of Dairy
1	Chittoor	664	88	13.3
2	Vizianagaram	300	36	11.8
3	Prakasam	56	6	10.9
4	Kurnool	148	13	9.0
5	Anantapur	764	67	8.8
6	Visakhapatnam	272	24	8.7
7	Cuddapah	366	31	8.5
8	Nellore	249	17	7.0
9	Krishna	205	14	6.8
10	Srikakulam	425	27	6.2
11	East Godavari	636	17	2.6
12	Guntur	564	9	1.7
13	West Godavari	279	3	1.3
Andhra Pradesh		4,928	353	7.2

ST Households (HHs) - SHG Loan Utilization

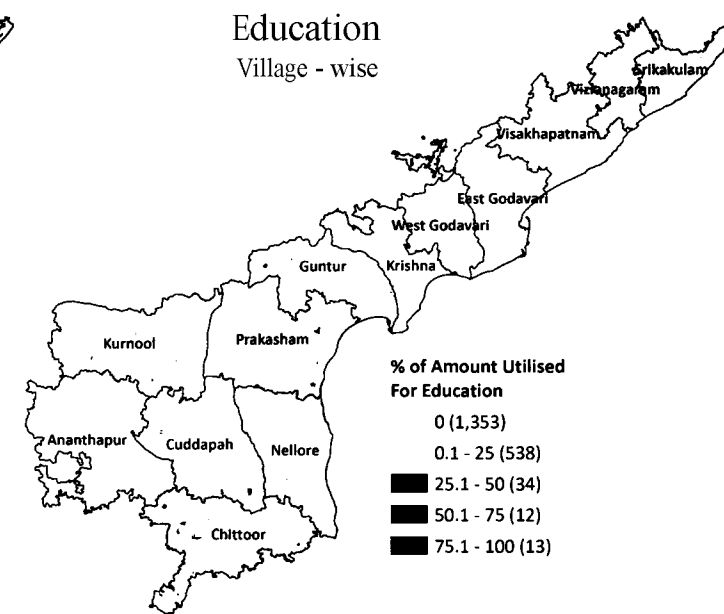
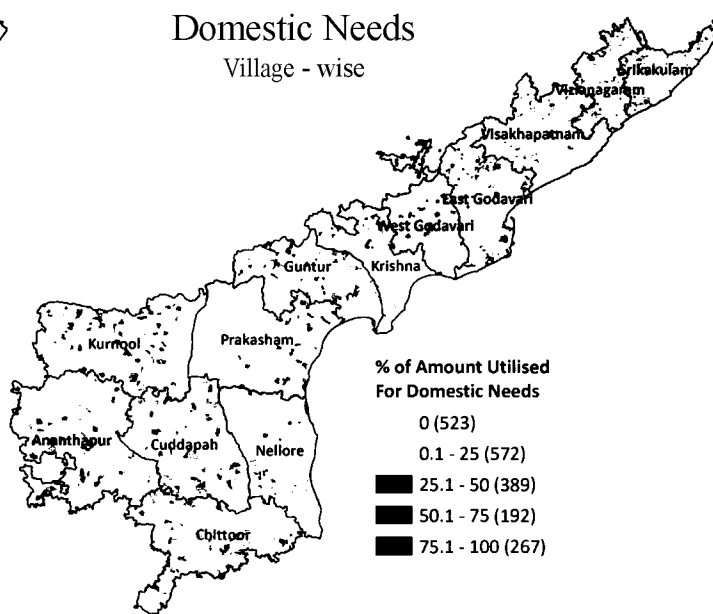
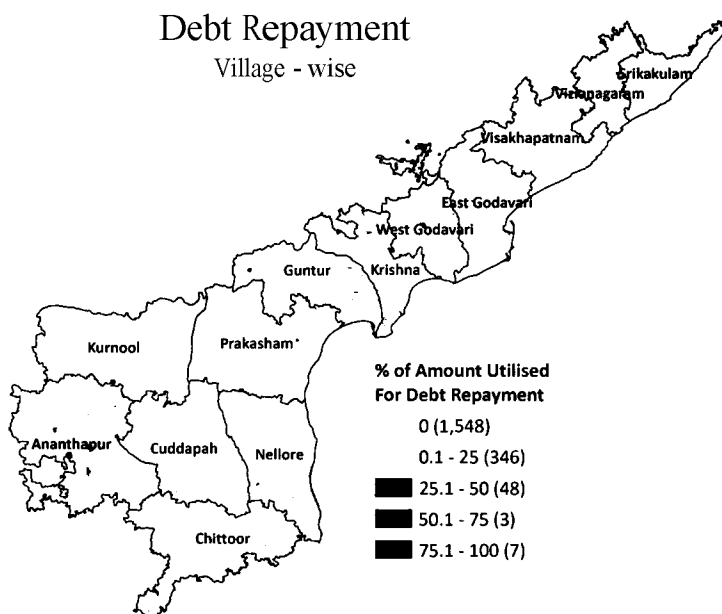

S.No	District	Total SHG Loan (Rs.Lakhs)	Debt Repayment (Rs.Lakhs)	% of Debt Repayment
1	Krishna	205	16	7.6
2	Nellore	249	15	6.1
3	Anantapur	764	36	4.8
4	West Godavari	279	13	4.6
5	Prakasam	56	2	3.7
6	Guntur	564	19	3.4
7	Cuddapah	366	12	3.4
8	East Godavari	636	21	3.3
9	Srikakulam	425	13	3.1
10	Chittoor	664	18	2.7
11	Vizianagaram	300	7	2.3
12	Visakhapatnam	272	6	2.0
13	Kurnool	148	1	0.7
Andhra Pradesh		4,928	179	3.6

S.No	District	Total SHG Loan (Rs.Lakhs)	Domestic Needs (Rs.Lakhs)	% of Domestic Needs
1	East Godavari	636	318	50.1
2	Kurnool	148	69	47.1
3	Prakasam	56	24	42.1
4	Vizianagaram	300	93	30.9
5	Srikakulam	425	123	28.9
6	Krishna	205	59	28.7
7	Visakhapatnam	272	69	25.3
8	Chittoor	664	161	24.3
9	West Godavari	279	62	22.4
10	Guntur	564	115	20.4
11	Cuddapah	366	74	20.1
12	Anantapur	764	127	16.6
13	Nellore	249	36	14.4
Andhra Pradesh		4,928	1,33	27.0

S.No	District	Total SHG Loan (Rs.Lakhs)	Education (Rs.Lakhs)	% of Education
1	Krishna	205	11	5.6
2	Chittoor	664	35	5.3
3	Prakasam	56	3	4.7
4	Kurnool	148	7	4.4
5	Anantapur	764	32	4.2
6	Visakhapatnam	272	10	3.6
7	Srikakulam	425	15	3.5
8	West Godavari	279	8	2.8
9	Cuddapah	366	10	2.7
10	Vizianagaram	300	8	2.6
11	East Godavari	636	15	2.3
12	Guntur	564	12	2.2
13	Nellore	249	3	1.4
Andhra Pradesh		4,928	169	3.4

ST Households (HHs) - SHG Loan Utilization

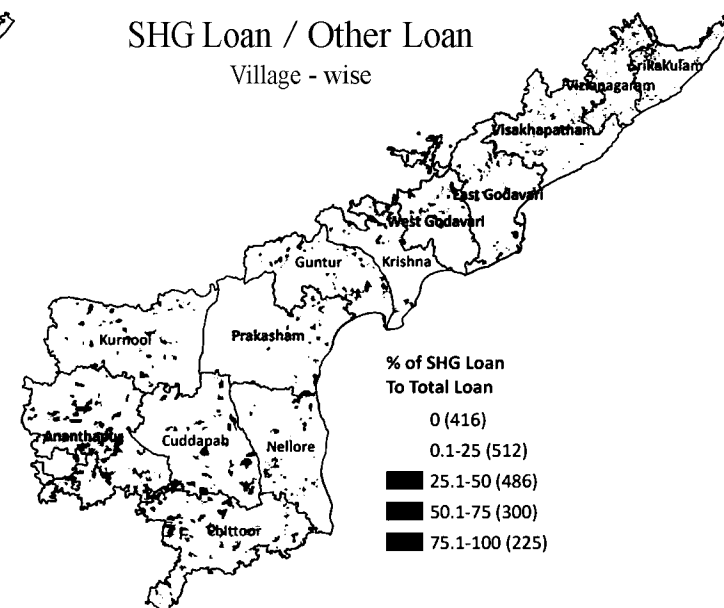
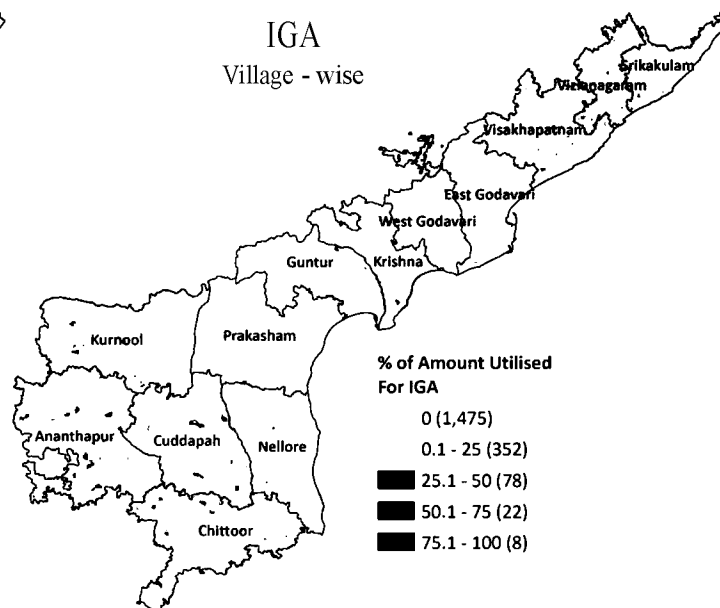
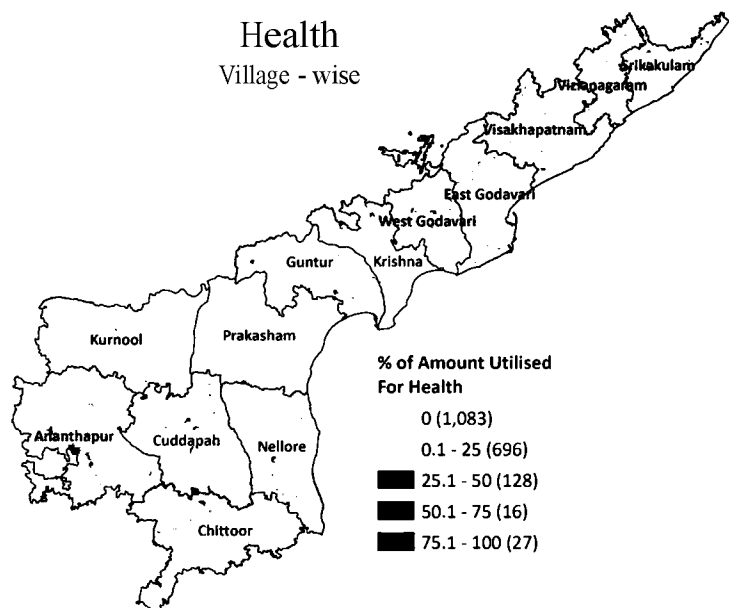

S.No	District	Total SHG Loan (Rs.Lakhs)	Health (Rs.Lakhs)	% of Health
1	West Godavari	279	31	11.1
2	Cuddapah	366	35	9.6
3	Krishna	205	18	8.8
4	Srikakulam	425	35	8.2
5	East Godavari	636	51	8.0
6	Visakhapatnam	272	22	8.0
7	Chittoor	664	49	7.4
8	Nellore	249	18	7.1
9	Anantapur	764	54	7.1
10	Vizianagaram	300	19	6.4
11	Prakasam	56	3	5.5
12	Guntur	564	30	5.3
13	Kurnool	148	4	3.0
Andhra Pradesh		4,928	369	7.5

S.No	District	Total SHG Loan (Rs.Lakhs)	IGA (Rs.Lakhs)	% of IGA
1	Anantapur	764	50	6.5
2	Vizianagaram	300	19	6.4
3	Srikakulam	425	18	4.3
4	Cuddapah	366	12	3.4
5	Nellore	249	7	3.0
6	Visakhapatnam	272	6	2.2
7	Chittoor	664	13	1.9
8	East Godavari	636	11	1.7
9	Guntur	564	9	1.7
10	Krishna	205	3	1.5
11	West Godavari	279	4	1.4
12	Prakasam	56	1	1.2
13	Kurnool	148	1	0.7
Andhra Pradesh		4,928	155	3.1

S.No	District	Total Loan (Rs.Lakhs)	SHG Loan (Rs.Lakhs)	% of SHG Loan
1	East Godavari	1,018	543	53.3
2	Krishna	476	196	41.2
3	West Godavari	767	297	38.7
4	Chittoor	1,537	582	37.9
5	Vizianagaram	747	279	37.3
6	Visakhapatnam	864	271	31.4
7	Srikakulam	1,299	398	30.6
8	Cuddapah	1,318	364	27.6
9	Nellore	906	247	27.3
10	Prakasam	165	44	26.5
11	Anantapur	3,019	765	25.3
12	Guntur	2,415	579	24.0
13	Kurnool	531	121	22.7
Andhra Pradesh		15,063	4,684	31.1

ST Households (HHs) - Govt. Schemes

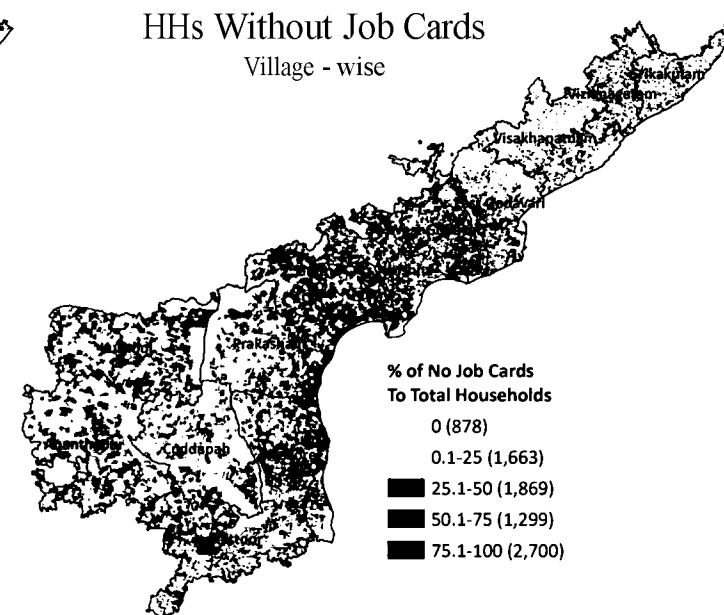
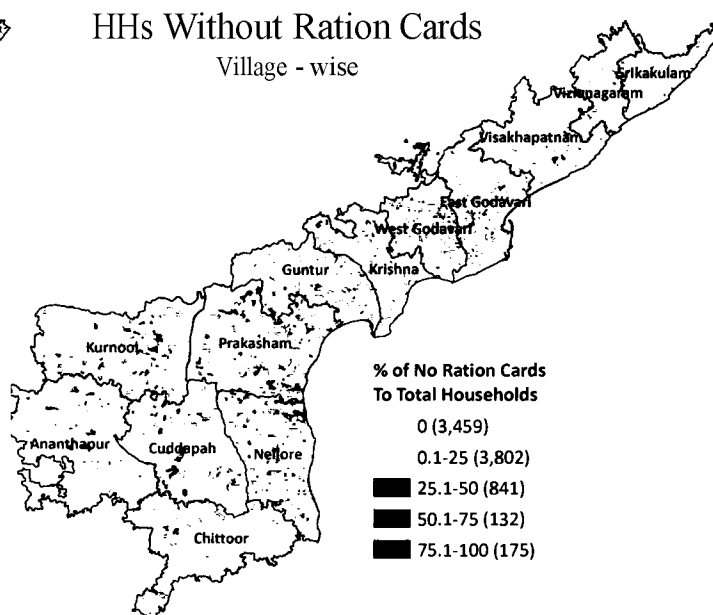
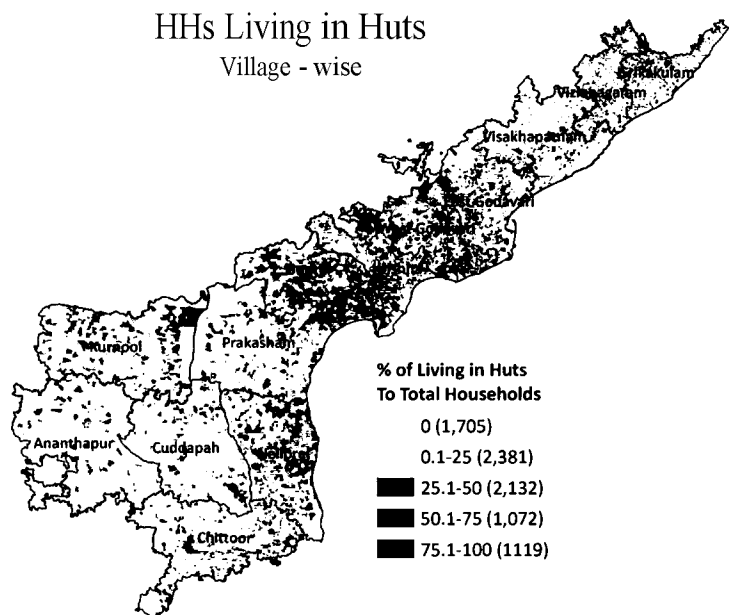

S.No	District	Surveyed HHs	HHs Living in Huts	% of HHs Living in Huts
1	West Godavari	22,660	10,890	48.1
2	Krishna	18,054	8,344	46.2
3	Srikakulam	29,797	13,443	45.1
4	Guntur	33,451	13,878	41.5
5	East Godavari	36,853	14,262	38.7
6	Vizianagaram	44,597	15,468	34.7
7	Nellore	28,572	9,088	31.8
8	Kurnool	11,009	3,175	28.8
9	Prakasam	14,313	4,036	28.2
10	Visakhapatnam	54,221	14,831	27.4
11	Chittoor	21,900	5,113	23.3
12	Cuddapah	9,820	2,114	21.5
13	Anantapur	24,907	2,396	9.6
Andhra Pradesh		3,50,154	1,17,038	33.4

S.No	District	Surveyed HHs	HHs Without Ration Card	% of HHs Without Ration Card
1	Prakasam	14,313	3,080	21.5
2	Nellore	28,572	5,841	20.4
3	Guntur	33,451	6,076	18.2
4	West Godavari	22,660	3,510	15.5
5	Cuddapah	9,820	1,402	14.3
6	Kurnool	11,009	1,484	13.5
7	Krishna	18,054	2,388	13.2
8	Anantapur	24,907	2,879	11.6
9	Chittoor	21,900	2,214	10.1
10	Visakhapatnam	54,221	5,432	10.0
11	Vizianagaram	44,597	3,889	8.7
12	East Godavari	36,853	2,991	8.1
13	Srikakulam	29,797	2,095	7.0
Andhra Pradesh		3,50,154	43,281	12.4

S.No	District	Surveyed HHs	HHs Without Job Card	% of HHs Without Job Card
1	Prakasam	14,313	10,797	75.4
2	Guntur	33,451	23,065	69.0
3	Nellore	28,572	18,972	66.4
4	Krishna	18,054	11,541	63.9
5	West Godavari	22,660	12,596	55.6
6	Kurnool	11,009	6,019	54.7
7	Cuddapah	9,820	4,508	45.9
8	Chittoor	21,900	9,315	42.5
9	Anantapur	24,907	8,778	35.2
10	Visakhapatnam	54,221	18,303	33.8
11	Vizianagaram	44,597	14,892	33.4
12	East Godavari	36,853	12,290	33.3
13	Srikakulam	29,797	6,680	22.4
Andhra Pradesh		3,50,154	1,57,756	45.1

ST Households (HHs) - Govt. Schemes

HHs Eligible For Indiramma But Not Sanctioned

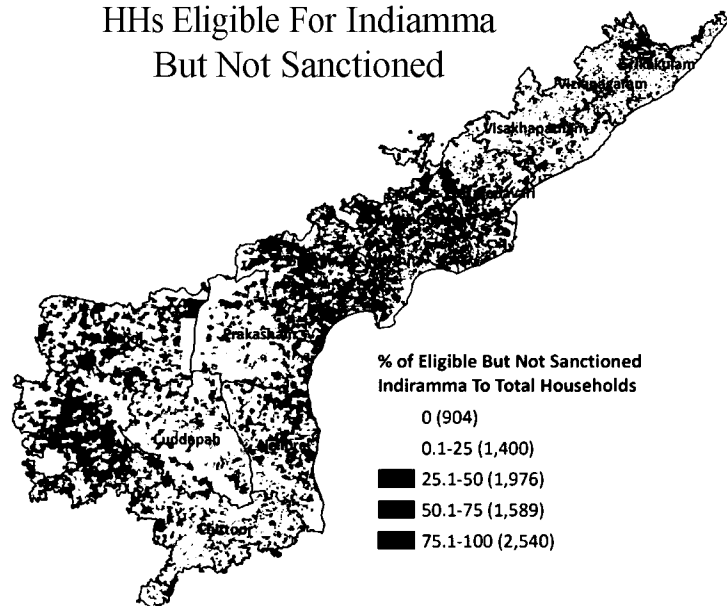

S.No	District	Surveyed HHs	HHs Eligible But Not Sanctioned	% of HHs Eligible But Not Sanctioned
1	Krishna	18,054	12,679	70.2
2	West Godavari	22,660	15,298	67.5
3	Guntur	33,451	21,530	64.4
4	Anantapur	24,907	15,609	62.7
5	Kurnool	11,009	6,152	55.9
6	East Godavari	36,853	19,533	53.0
7	Prakasam	14,313	7,327	51.2
8	Visakhapatnam	54,221	27,112	50.0
9	Srikakulam	29,797	14,648	49.2
10	Vizianagaram	44,597	17,963	40.3
11	Nellore	28,572	10,817	37.9
12	Cuddapah	9,820	3,536	36.0
13	Chittoor	21,900	7,364	33.6
	Andhra Pradesh	3,50,154	1,79,568	51.3

HHs Sanctioned With Indiramma But Construction Not Started

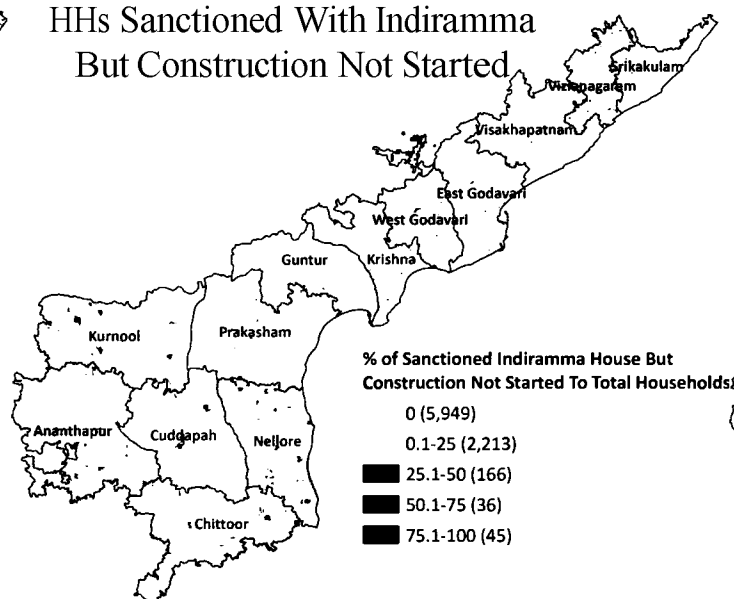

S.No	District	Surveyed HHs	HHs Sanctioned Construction Not Started	% of HHs Sanctioned Construction Not Started
1	Vizianagaram	44,597	3,911	8.8
2	Anantapur	24,907	1,121	4.5
3	Srikakulam	29,797	1,325	4.4
4	Nellore	28,572	1,236	4.3
5	West Godavari	22,660	865	3.8
6	Prakasam	14,313	435	3.0
7	Chittoor	21,900	629	2.9
8	East Godavari	36,853	957	2.6
9	Kurnool	11,009	284	2.6
10	Cuddapah	9,820	251	2.6
11	Visakhapatnam	54,221	1,380	2.5
12	Guntur	33,451	523	1.6
13	Krishna	18,054	182	1.0
	Andhra Pradesh	3,50,154	13,099	3.7

HHs Sanctioned With Indiramma But Construction Stopped

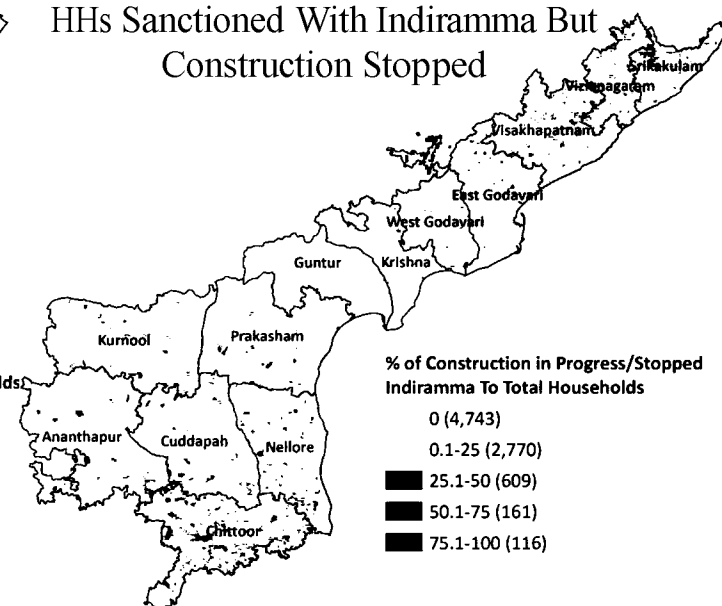

S.No	District	Surveyed HHs	HHs With Construction Stopped	% of HHs With Construction Stopped
1	Srikakulam	29,797	6,013	20.2
2	Chittoor	21,900	3,581	16.4
3	Visakhapatnam	54,221	8,457	15.6
4	Vizianagaram	44,597	6,845	15.3
5	Cuddapah	9,820	886	9.0
6	Nellore	28,572	2,551	8.9
7	East Godavari	36,853	3,038	8.2
8	Anantapur	24,907	1,543	6.2
9	Kurnool	11,009	536	4.9
10	Prakasam	14,313	564	3.9
11	West Godavari	22,660	883	3.9
12	Krishna	18,054	335	1.9
13	Guntur	33,451	556	1.7
	Andhra Pradesh	3,50,154	35,788	10.2