



Government of Karnataka
Department of Public Instruction



ANALYTICAL REPORT



Right to Education



Sarva Shiksha Abhiyan
Let us learn-Let us all Grow

SARVA SHIKSHA ABHIYAN – KARNATAKA
OFFICE OF THE STATE PROJECT DIRECTOR, NEW PUBLIC OFFICES,
NRUPATHUNGA ROAD, K.R.CIRCLE, BANGALORE – 560001

2013-14

Title : EDUCATION in KARNATAKA, 2013-14
(A State – level, District-Wise Analytical Report.)

Publication : May 2014

Pages : 132+4

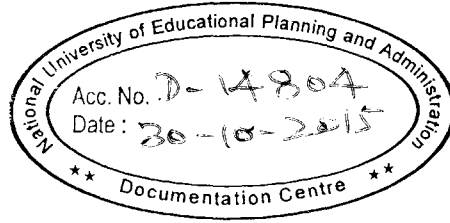

Copies : 1500

Published by : State Project Director, Sarva Shiksha Abhiyan and
Rastriya Madhymika Shiksha Abhiyan, Karnataka

Copyright : State Project Director, Sarva Shiksha Abhiyan,
Nrupathung Road, K.R.Circle, Bangalore – 560001

Basic Source : U -DISE, 2013-14 (as on 30th September, 2013)

FOREWORD

An imposing system of education has evolved over a period of time in Karnataka State as is evident from the data of schools, teachers and students.

In order to provide infrastructure facilities and teachers for schools of the State, organize capacity building programmes for teachers, provide stimulating incentives such as free textbooks, uniforms and mid-day meals to students in comprehensive and efficient ways, there is a need for basic data about the school system. It would not be possible to provide a meaningful and balanced school support system, for all the schools within the jurisdiction of 34 educational districts, 204, educational blocks and 4103 cluster resource centers without the availability of basic data. It is the responsibility of the 'Educational Management Information System' unit of the Department of Education, the EMIS unit, to collect, process, consolidate and publish educational data which are of foundational value for the system of education in the State.

The EMIS unit has been functional since 2004-05. It has been publishing educational data every year which have been useful to the government for educational planning, implementation of programmes, monitoring, supervision and evaluation of efforts. These data are invaluable in appraisal of status and direction of education in the State and for realization of goals of universalisation of elementary education. Educational data for the year 2013-14 are currently available. The current volume uses these data for the analytical report on significant parameters and concerns of education in the State.

The need for a valid and reliable data base has assumed unprecedented significance due to the location of elementary education as a fundamental right under article 21A, in the Constitution of India, as well as the consequent rights-based approach to planning, implementation and performance-reviews.

The analytical report, the district / block level reports are being extensively used in preparation of Annual District Plans for Sarva Shiksha Abhiyan, submission of reports to Joint Review Missions, preparation of regional plans, sampling design for research studies and reviews of progress in the State. **They are also useful for review exercises in regard to RTE implementation.**

'Progress of education' section on the status of progress of education in the State is updated from 2006-07 to 2013-14

A few additions have been incorporated in 2013-14 analysis. Rural-urban load across managements at various stages of schooling ; districts that record overall gains in enrolments as well as gains at all three stages ; increases in English medium schools in State and enrolments thereon over the years are a few illustrations.

The current DISE volume for 2013-14 is being sent to all those persons who are concerned and interested about the system of education in the State as well as the Department of Education of the State government. It would also be of value to educational policy-makers, planners, administrations, researchers, statisticians and enlightened public. We eagerly look forward to feedback and constructive suggestions on this volume so that the U-DISE unit may function in a more efficient and meaningful way in future.

Adoni Syed Saleem I.A.S
State Project Director,
Sarva Shiksha Abhiyana &
Rastriya Madhyamika Shikshana Abhiyana
Bangalore.

EDUCATIONAL MAP OF KARNATAKA STATE

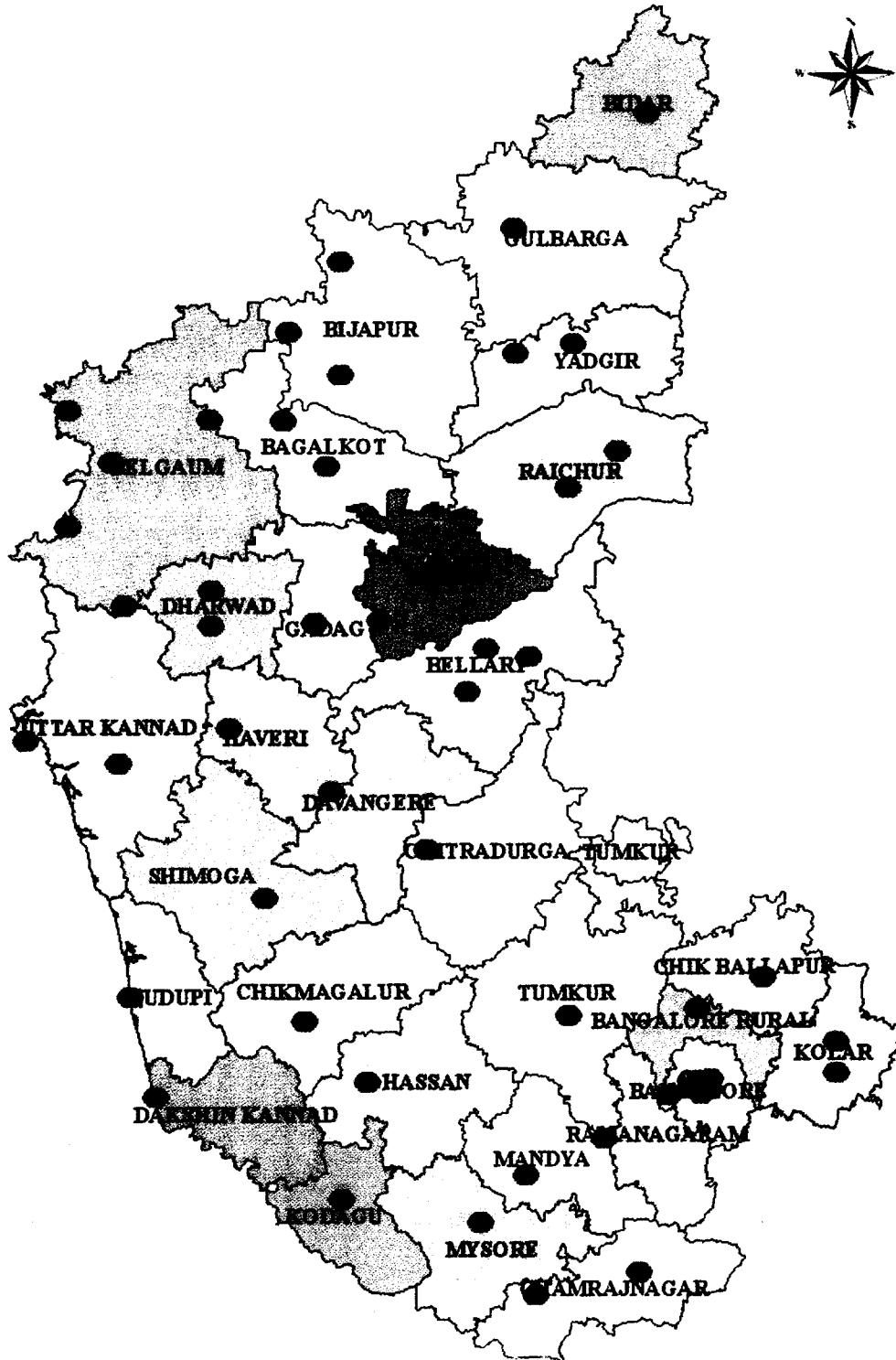

CONTENTS

Chapter	Contents	Pages
1	FOREWORD	III
2	GENERAL INFORMATION	1
3	EDUCATION IN THE STATE – A BRIEF PROFILE	2
4	SCHOOLS OF THE STATE	4-14
5	ENROLMENTS IN THE STATE	15-32
6	INFRASTRUCTURE FACILITIES	33-43
7	TEACHERS	44-52
8	PROGRESS OF EDUCATION IN THE STATE	53-64
9	ANNEXURES	65-124

Table 1 Basic Administrative Units

S. No.	District	No. of Educational Blocks	No. of BRC / URC	CRC	No. of villages/ Wards*	No. of Habitations	No. of Panchayaths
1	BAGALKOT	6	6	126	623	1340	180
2	BANGALORE RURAL	4	4	90	1298	1298	106
3	BANGALORE URBAN	9	9	163	693	990	169
4	BELGAUM	15	15	296	1495	1942	521
5	BELLARY	8	8	128	543	1034	209
6	BIDAR	5	5	130	717	960	202
7	BIJAPUR	7	7	178	823	1614	210
8	CHAMARAJANAGARA	5	5	71	464	1031	129
9	CHIKKABALLAPURA	6	6	121	1102	2045	159
10	CHIKKAMANGALORE	8	8	127	861	4514	240
11	CHITRADURGA	6	6	152	1358	1799	199
12	DAKSHINA KANNADA	7	7	114	379	1734	215
13	DAVANAGERE	7	7	131	2117	1288	238
14	DHARWAD	7	7	84	407	542	136
15	GADAG	6	6	84	4232	564	126
16	GULBARGA	8	8	168	1360	1889	238
17	HASSAN	8	8	208	393	3470	266
18	HAVERI	7	7	110	1747	988	209
19	KODAGU	3	3	42	1149	721	105
20	KOLAR	6	6	145	1392	2783	178
21	KOPPAL	4	4	84	1324	789	141
22	MANDYA	8	8	152	1395	2351	247
23	MYSORE	9	9	176	5284	2032	282
24	RAICHUR	5	5	128	636	1434	173
25	RAMANAGARA	4	4	106	2137	2305	135
26	SHIMOGA	7	7	168	5284	5284	271
27	TUMKUR	10	10	281	2537	4417	339
28	UDUPI	5	5	79	255	2406	154
29	UTTARA KANNADA	11	11	182	1149	6186	245
30	YADGIRI	3	3	79	676	1134	125
	Total	204	204	4103	43830	60884	6147

Sources : (1) Karnataka at a Glance, 2009-10, B of E & S, GoK. (2) SSA, 2013-14

Table 2 A Brief Profile of the Education - 2013-14

Sl No.	Details	Education Dept	Social Welfare + Local Body	Aided	Un – Aided	Central + Others	State Total
Schools (in Numbers)							
1	Lower Primary Schools	21,996	134	223	3,702	3	26058
2	Higher Primary Schools	22,517	583	2,684	8,557	86	34,427
3	Total Primary Schools	44,513	717	2,907	12,259	89	60,485
4	High Schools	4,542	563	3,660	5,625	79	14,469
5	Total Schools	49,055	1,280	6,567	17,884	168	74,954
Enrolment (in Lakhs)							
6	Class 1 st to 5 th	28.07	0.16	4.88	20.16	0.24	53.51
	Class 6 th to 8 th	15.29	0.75	4.64	8.82	0.21	29.71
7	Class 9 th to 10 th	6.14	0.45	5.43	4.68	0.15	16.85
8	Total (Class 1 to 10)	49.5	1.36	14.95	33.66	0.6	100.07
Teachers							
9	Elementary Schools Sanction	204,035	3,191	21,700	87,958	975	317,859
10	Elementary Schools Position	179,054	2723	17,194	87,395	860	287,223
11	Secondary Schools Sanction	43,553	3330	33,660	36,601	797	117,941
12	Secondary Schools Position	38,982	2692	29,030	35,233	752	106,689

Source : U-DISE 2013-14

Table 3 Proportion of Provision of 8 Basic Facilities: Education Dept

Sl.No	Facility	Elementary Schools	High Schools
Infrastructure Indicators (%)			
1	Common Toilets	99.97	98.70
2	Girls' Toilets	99.98	99.74
3	Electricity	98.71	92.76
4	Play Ground	56.30	78.53
5	Ramps	80.96	45.29
6	Library	99.66	98.11
7	Compound Wall	75.48	67.68
8	Drinking Water	99.99	99.47
	COMPOSITE INDEX	88.88	85.03

Access Indicators (%)

Sl.No	Indicator	Primary	Upper Primary
9	Access Ratio	100	100
10	Gross Enrolment Ratios (GER)	102.36	90.47
11	Net Enrolment Ratios (NER)	93.56	81.7
12	Drop-out Rates of Children	2.96	5.05
Out of School Children			
13	Out-of School Children (7 to 14 years)	Total	168621
		Never Enrolled	7842
		Drop-out	160779
Literacy Rates 2011 Census			
14	Literacy Rate	Total	75.6
		Male	82.8
		Female	68.1

Source : U-DISE 2013-14OOSC, Census 2011

A Brief Profile about SCHOOLS

School is the fundamental and a foundational unit of an educational system. Number of schools is indicative of the size of a system. There are 74954 schools in the State of which 26058 are lower primary, 34427 are higher primary and 14469 are high schools. The ratio between lower and higher primary schools is 1: 1.32; like-wise, the ratio between higher primary and high schools is 2.38:1

Schools have been classified under 5 heads as follows:

- Management – Wise
- Standards of Instruction Covered (LPS / HPS / High Schools)
- Region (Rural / Urban) - wise
- As per Medium of Instruction - wise
- Sex – Wise (Girls only / Boys only / Co-Education).
-

Schools of the State are management by 17 types of Managements. Some of the prominent types are mentioned here.

- Department of Education
- Department of Social Welfare
- Local Self – Government Institutions
- Private Aided
- Private Un-Aided
- Others [Jawahar Navodaya, Central, Sainik, Madarasas, Arabic, etc; are included here].

Schools run by the Department of Education, Department of Social Welfare and by the Local Self Government Institutions are classified as Government Schools.

Table 4**Details of Number of Schools by Management – wise**

Sl No.	Details	Education Dept	Social Welfare + local Body	Aided	Un - Aided	Central + Others	State Total
1	Lower Primary Schools	21,996	134	223	3,702	3	26,058
2	Higher Primary Schools	22,517	583	2,684	8,557	86	34,427
3	Total Primary Schools	44,513	717	2,907	12,259	89	60,485
4	High Schools	4,542	563	3,660	5,625	79	14,469
5	Total Schools	49,055	1,280	6,567	17,884	168	74,954

Source : U-DISE 2013-14

Government School includes schools of department of education, Social-welfare, Local Self Government Institutions

Graph 1 (for TABLE 4)
Comparison of Number of Schools by Managements- wise

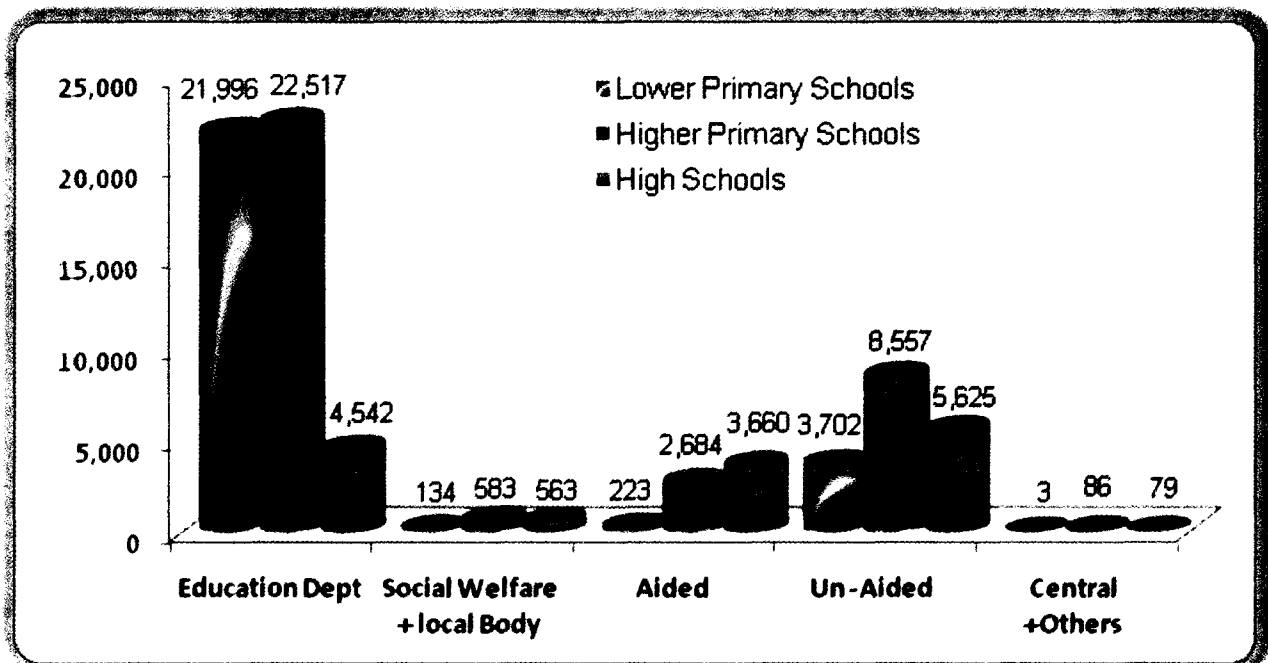
**Note:-**

Go to appendix 1,2,3 and 4 for details of District-wise / Management – wise break - up of Schools.

Table 5 Percentage of Distribution of Schools by Management - wise

Category	Lower Primary Schools		Upper Primary Schools		Elementary Schools		Secondary Schools		Total (Elementary + Secondary)	
	No.	%	No.	%	No.	%	No.	%	No.	%
Education Dept	21,996	84.4	22,517	%	44,513	73.6	4,542	31.4	49,055	65.5
Social Welfare + Local body	134	0.51	583	1.69	717	1.19	563	3.89	1,280	1.71
Aided	223	0.86	2,684	7.8	2,907	4.81	3,660	25.3	6,567	8.76
Un-Aided	3,702	14.2	8,557	24.9	12,259	20.3	5,625	38.9	17,884	23.9
Others + Central	3	0.01	86	0.25	89	0.15	79	0.55	168	0.22
Total	26,058	100	34,427	100	60,485	100	14,469	100	74,954	100

Notes:-

- In the State, out of every 7 elementary school, more than 4 school are either Government or supported by the Government
- More than 3 out of every 7 elementary schools in the State are either run by the Government or supported by the Government.
- 85 percent of lower primary schools are managed by the Government.
- It is only at the high school level that private participation is considerable. Still it is observed that nearly 3 out of 5 high schools are either managed or supported by the Government.

Table 6**Division wise Percentage of Distribution of Schools**

Sl. No.	School Category	Lower Primary Schools		Upper Primary Schools		Elementary Schools		Secondary Schools		Total (Elementary + Secondary)	
		No.	%	No.	%	No.	%	No.	%	No.	%
BANGALORE DIVISION											
1	Education Dept.	8,887	90.18	6,572	56.44	15,459	71.9	1,202	22.29	16,661	61.95
2	SW + LB	30	0.3	154	1.32	184	0.86	173	3.21	357	1.33
3	Aided	66	0.67	862	7.4	928	4.32	1,318	24.44	2,246	8.35
4	Un-Aided	871	8.84	4,026	34.57	4,897	22.78	2,676	49.62	7,573	28.16
5	Other and Central	1	0.01	31	0.27	32	0.15	24	0.45	56	0.21
6	Total	9,855	100	11,645	100	21,500	100	5,393	100	26,893	100
7	% to the Total Schools in State	37.82		33.83		35.55		37.27		35.88	
BELGAUM DIVISION											
8	Education Dept.	4,675	79.3	6,417	74.27	11,092	76.31	1,074	32.27	12,166	68.11
9	SW + LB	29	0.49	128	1.48	157	1.08	131	3.94	288	1.61
10	Aided	78	1.32	601	6.96	679	4.67	1,186	35.64	1,865	10.44
11	Un-Aided	1,113	18.88	1,470	17.01	2,583	17.77	914	27.46	3,497	19.58
12	Other and Central	0	0	24	0.28	24	0.17	23	0.69	47	0.26
13	Total	5,895	100	8,640	100	14,535	100	3,328	100	17,863	100
14	% to the Total Schools in State	22.62		25.1		24.03		23		23.83	
GULBARGA											
15	Education Dept.	3,416	71.29	4,384	66.8	7,800	68.69	1,063	41.01	8,863	63.55
16	SW + LB	21	0.44	132	2.01	153	1.35	130	5.02	283	2.03
17	Aided	35	0.73	512	7.8	547	4.82	393	15.16	940	6.74
18	Un-Aided	1,318	27.5	1,524	23.22	2,842	25.03	995	38.39	3,837	27.51
19	Other and Central	2	0.04	11	0.17	13	0.11	11	0.42	24	0.17
20	Total	4,792	100	6,563	100	11,355	100	2,592	100	13,947	100
21	% to the Total Schools in State	18.39		19.06		18.77		17.91		18.61	
MYSORE DIVISION											
22	Education Dept.	5,018	90.97	5,144	67.87	10,162	1,537	1,203	38.12	11,365	69.93
23	SW + LB	54	0.98	169	2.23	223	1.7	129	4.09	352	2.17
24	Aided	44	0.8	709	9.35	753	5.75	763	24.18	1,516	9.33
25	Un-Aided	400	7.25	1,537	20.28	1,937	14.79	1,040	32.95	2,977	18.32
26	Other and Central	0	0	20	0.26	20	0.15	21	0.67	41	0.25
27	Total	5,516	100	7,579	100	13,095	100	3,156	100	16,251	100
28	% to the Total Schools in State	21.17		22.01		21.65		21.81		21.68	
Total State		26,057		34,427		60,485		14,469		74,954	

Source :U- DISE 2013-14

Note:- Schools of the DoE are relatively in higher proportion in Bangalore & Mysore divisions at the LPS stage. Whereas the proportion is quite high in Bangalore and Belgaum divisions at HPS stage. Highest proportion of DoE high schools are in Gulbarga division. Proportion of private Unaided schools are 28.15, 27.49, 18.32 and 19.58 percent respectively in Bangalore, Gulbarga, Mysore and Belgaum divisions

Table 7 **Distribution of schools By Rural / Urban**

Sl. No.	Level	Rural	Urban	Total
1	Lower Primary Schools	22683	3375	26058
2	Upper Primary Schools	24142	10285	34427
3	Secondary Schools	8364	6105	14469
	Total	55188	19765	74954
	In %	73.63	26.37	100.00

Source : U-DISE 2013-14

The proportions of schools in rural and urban areas out of the total number of schools of all managements in the State are 73.63 and 26.37 percent respectively. There is a marginal gain of 0.27percent schools from rural to urban areas during the year.

Graph 2 (for TABLE 7)
Rural / Urban Distribution of schools

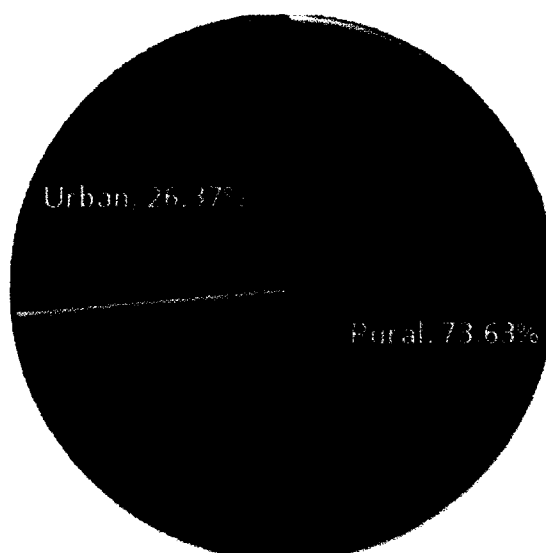

A comparison of availability of facilities for lower primary, higher primary and secondary education reveals that their proportion in rural areas is 87.35, 70.38 and 58.05 percent respectively. This data indicates that there is a greater need for secondary schools in rural areas.

Graph 3

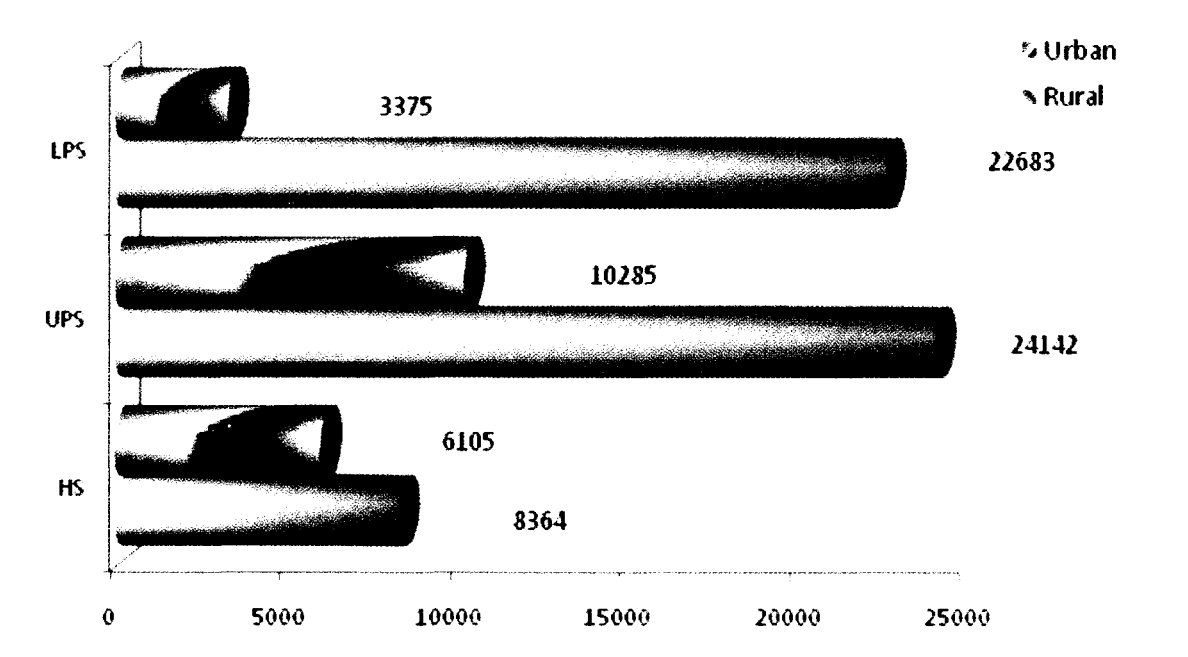
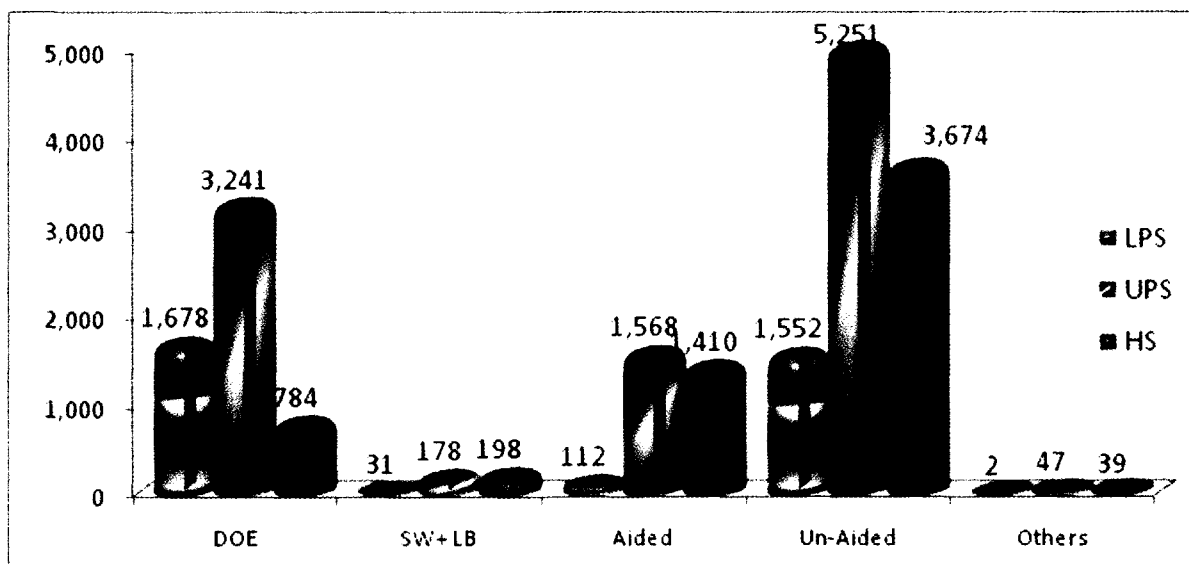

Table 8 Management wise distribution of Urban Schools

Category	DOE	SW+ LB	Aided	Un-Aided	Central + Others	Total
Lower Primary	1,678	31	112	1,552	2	3,375
Upper Primary	3,241	178	1,568	5,251	47	10,285
Elementary	4,919	209	1,680	6,803	49	13,660
Secondary	784	198	1,410	3,674	39	6,105
Total	5,703	407	3,090	10,477	88	19,765

There are 19761 schools in urban areas of which 13656 and 6105 are elementary and high schools respectively. 36.02 percent of elementary schools in urban areas belong to the Department of Education while the proportion of aided schools is 12.30 percent. 49.79 percent of schools are constituted by un-aided category schools. In case of high schools, proportions of schools in urban areas that belong to Department of Education, Aided and Un-Aided and others categories are 12.84, 23.10 and 60.18 respectively. **It is noted that while a high proportion of lower primary schools are run in urban areas by the Department of education, a high proportion of both Upper primary and high schools in urban areas is run by private un-aided managements.**

Graph 4 (for TABLE 8)
Schools in urban areas by Management



Among the elementary school in inform areas 36.02 of are school of DOE, 12.30 of are Aided school and 49.79 are unaided schools

Table 9 Percentage wise Distribution of Urban Schools Management- wise

Sl No.	Level	Edu. Dept	SW + LB	Aided	Un-Aided	Central+ Others	Total
1	Primary Schools	1,678	31	112	1,552	2	3,375
	% to Total Primary	49.72	0.92	3.32	45.99	0.06	100.00
2	Upper Primary Schools	3,241	178	1,568	5,251	47	10,285
	% to Total Upper Primary	31.51	1.73	15.25	51.05	0.46	100.00
3	Secondary Schools	784	198	1,410	3,674	39	6,105
	% to Total Secondary	12.84	3.24	23.10	60.18	0.64	100.00
	Total	5703	407	3090	10477	88	19765
	%	28.85	2.06	15.63	53.01	0.45	100.00

Source: U- DISE 2013-14

Note:- It is observed that while the figure of total schools in urban areas was 19332 during 2012-13, the corresponding figure for 2013-14 is 19765. The increase of schools in urban areas between the years 2012-13 and 2013-14 is 433 schools, which works out to be 2.21 percent. It is noted that the increase of 278 schools, is accounted by 1.44 percent at the elementary level and 0.78 percent (151), at the secondary school level.

Table 10 Distribution of Rural Schools - Management wise

SI No.	Level	Edu. Dept	SW + LB	Aided	Un-Aided	Central+ Others	Total
1	Primary Schools	20,318	103	111	2,150	1	22,683
3	Upper Primary Schools	19,276	405	1,116	3,306	39	24,142
4	Total (Elementary)	39,594	508	1,227	5,456	40	46,825
5	Secondary Schools	3,758	365	2,250	1,951	40	8,364
6	Total (Elementary +Secondary)	43,352	873	3,477	7,407	80	55,189

Source : U-DISE 2013-14

There are 55189 schools in rural areas, of which 46825 are elementary schools and 8364 are high schools. 84.55 percent of total number of elementary schools in rural areas belongs to the Department of Education, while private aided and private un-aided schools constitute 2.62 and 11.65 percent respectively. In case of high schools 44.93 percent of such schools in rural areas belong to the Department of Education while the proportions for aided and unaided managements are 26.90 and 23.33 respectively. **It is to be noted that a great majority of schools in rural areas, especially the elementary schools, are managed by the Department of Education.**

Graph 5 (for TABLE 10)
Details of Management wise schools in rural areas

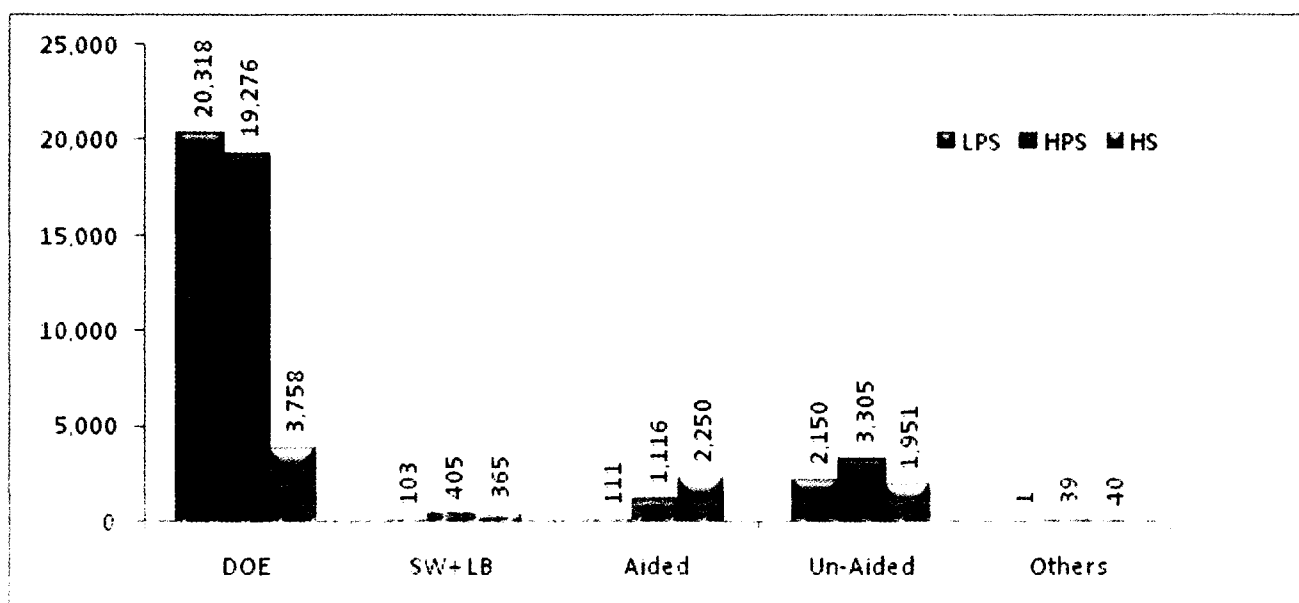

Table 11 - Percentage of Distribution of Rural Schools - Management

Sl No.	Level	Edu. Dept	SW + LB	Aided	Un-Aided	Central+ Others	Total
1	Primary Schools	20,318	103	111	2,150	1	22,683
2	% to Total Primary	89.57	0.45	0.49	9.48	0.00	100.00
3	Upper Primary Schools	19,276	405	1,116	3,306	39	24,142
4	% to Total Upper Primary	79.85	1.68	4.62	13.69	0.16	100.00
5	Secondary Schools	3,758	365	2,250	1,951	40	8,364
6	% to Total Secondary	44.93	4.36	26.90	23.33	0.48	100.00
Total		43,352	873	3,477	7,406	80	55,189
		78.55	1.58	6.30	13.42	0.14	100.00

Source: DISE 2013-14

Even though the proportion of rural schools run by the Department of Education in the State 78.55 (All level schools) percent, it goes up to 89.57 percent in case of rural lower primary schools. The participation of private players both in regard to aided and unaided managements is quite low in rural areas. It is marginally visible only in case of high schools which are normally located in big villages.

URBAN – RURAL LOAD by MANAGEMENT [All]

	LPS	%	HPS	%	HS	%	Total
Total	26058	34.77	34427	45.93	14469	19.30	74954
Rural	22683	41.10	24142	43.74	8364	15.16	55189
Urban	3375	17.08	10285	52.04	6105	30.89	19765

Note : Percentage totals do not add up to 100 as 'others' category is not considered.

RURAL LOAD

[in percentages]

Rural	DoE	Aided	Unaided	Total
LPS	91.11	0.49	7.81	22683
HPS	81.32	3.77	13.12	24142
HS	45.84	25.25	24.63	8364
				55189

- LPS in rural areas constitute 41.11 percent of total schools of all levels in State.

90.11 percent of Rural LPS schools are run by the DoE. At HPS stage the figure is 81.32 percent.

URBAN LOAD

[in percentages]

Urban	DoE	Aided	Un-aided	Total
LPS	54.62	4.05	44.68	3375
HPS	32.83	14.79	49.88	10285
HS	12.61	22.41	61.09	6105
				19765

- DoE participation in urban areas is significant at the LPS stage. Private unaided schools dominate the urban areas at all levels.

Inference:- Government schools serve rural areas. Private managements run schools in urban areas. It is clear that commercial designs outweigh concerns of rural development among private players.

Schools by Medium of Instruction:-

Majority of students are pursuing their studies in schools which have adopted Kannada, English, Urdu, Marathi, Telugu, and Tamil as Medium of Instruction. Information about number of schools by the Medium of Instruction adopted by them is given in the following tables.

Table 12 Distribution of Schools by Medium of Instruction

Sl.No.	Category	Kannada	English	Urdu	Tamil	Telugu	Marathi	Hindi	Total
1	Lower Primary	23,258	422	2,270	34	17	340	16	26,357
2	Upper Primary	28,260	5,880	2,437	104	48	695	52	37,476
3	Secondary	10,580	4,965	527	7	14	277	41	16,411
	Total	62,094	11,267	5,234	145	79	1,312	109	80,244

Source: U-DISE 2013-14

Note :

1. Medium wise Schools are more than the total number of schools because one school may be having multiple mediums
2. Sum of all schools by Medium will not tally with Total Schools in the State at LPS / HPS / HS, as one school will get counted under different Medium. For instance, a school with Kannada and Marathi medium sections will get counted fewer than two columns, one for Kannada and the other for Marathi.
3. English Medium schools (sections) are increasing. The figure was 6033 in 2006-07 and 11267 in 2013-14.

Table 12A**Percentage of Distribution of Schools by Medium of Instructions**

Sl. No.	Category	Kannada	English	Urdu	Tamil	Telugu	Marathi	Hindi	Total
1	Lower Primary	88.24	1.60	8.61	0.13	0.06	1.29	0.06	100.00
2	Upper Primary	75.41	15.69	6.50	0.28	0.13	1.85	0.14	100.00
3	Secondary	64.47	30.25	3.21	0.04	0.09	1.69	0.25	100.00
	Total	77.39	14.04	6.52	0.18	0.10	1.64	0.14	100.00

Note : The figures of total schools in this table will not tally with the figure of total schools in the State as given in Table 4. This is because of the possibility of a school adopting more than one medium of instruction

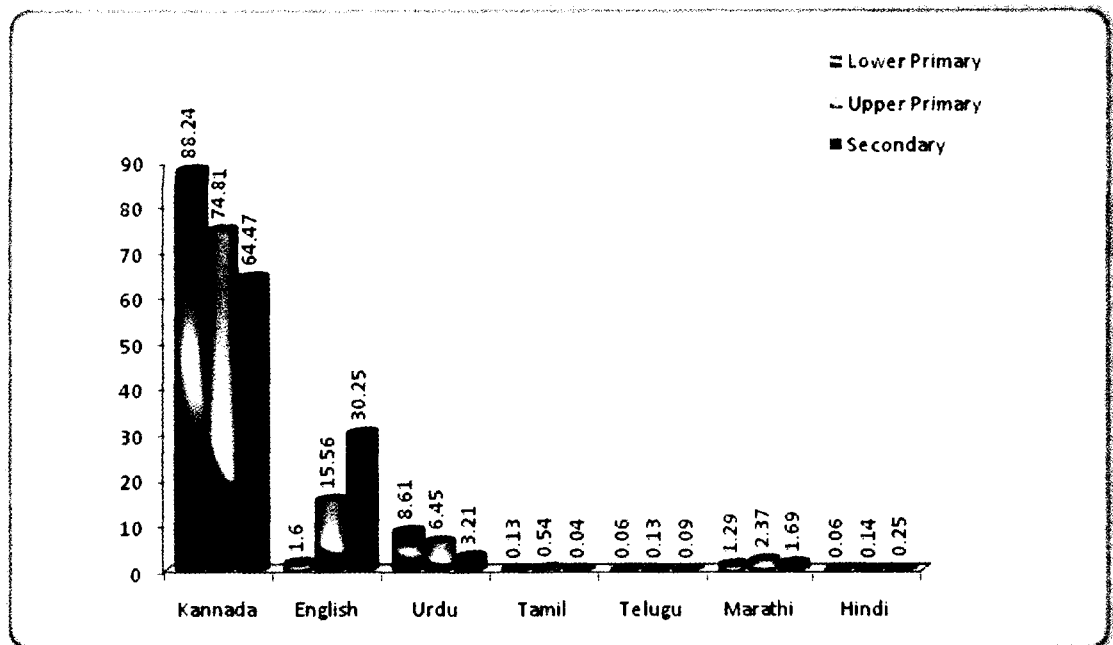
Graph 6 (for table 12 A)**Table 13****Distribution of Schools by type (Boys / Girls / Co-Education)**

Sl No.	Type of School	Total Schools	Boys only	Girls only	Co-Education
1	Lower Primary Schools	26,058	21	59	25,978
2	Upper Primary Schools	34,427	478	758	33,191
3	Secondary Schools	14,469	174	682	13,613
	Total	74,954	673	1,499	72,782

Source: U-DISE 2013-14

97.04 percent of schools in the State practice co-education. Single sex schools are hardly 2.96 percent in proportion of which 2.03 percent are girls only schools. This practice of co-education is popular in both rural and urban areas.

ENROLMENTS IN THE STATE

Total Enrolments, Gross Enrolment Ratios, Net Enrolment Ratios, Number and proportion of children who leave the school mid-way, Repetition Rate, and Enrolments by sex, Social category, School grades, Transition Rates, Completion Rates are the prominent indexes of Enrolments. Some of them are measured against school-age population. **It is noted that total enrolments in 1 to 10 standards in the State, during 2013-14 continues to be above the 10 million mark.**

Table 14 **Table 14 - Enrolment by Category**

Group	Total Enrolments 1st to 10th			Enrolments in percentages		
	Boys	Girls	Total	Boys	Girls	Total
Scheduled Caste	963865	893428	1857293	18.62	18.50	18.56
Scheduled Tribe	402054	371733	773787	7.76	7.70	7.73
Other Backward Caste	2,026,511	1,895,908	3,922,419	39.14	39.26	39.20
Muslim	689001	680197	1369198	13.31	14.09	13.68
Other Minority	189,697	175,510	365207	3.66	3.63	3.65
General	906664	812370	1719034	17.51	16.82	17.18
Total	5177792	4829146	10006938	100.00	100.00	100.00

Source: U-DISE 2013-14

- 1) Categories included in other backwards castes are: OBC, Category 1. Percentages of enrolment of Scheduled Caste and Scheduled Tribe children out of a total enrolment of all children in 1 to 10 Standards during 2013-14 are 18.56 and 7.73 respectively.
- 2) Except in case of, OBCs and other Minorities, proportion of boys in 1 to 10 classes out of total boys in 1 to 10 classes is higher than that of girls. Proportion of Muslim Girls was higher [14.09] than that of Boys [13.31] in 2013-14.

Table 15**Enrolment and Class wise Percentage to Total Enrolment**

Sl. No.	Class	Enrolment in Lakhs			Percentage to the Total Enrolment
		Boys	Girls	Total	
1	1 st Std.	5.83	5.50	11.34	11.33
2	2 nd Std.	5.64	5.37	11.01	11.00
3	3 rd Std.	5.50	5.05	10.55	10.54
4	4 th Std.	5.38	5.03	10.41	10.40
5	5 th Std.	5.27	4.93	10.21	10.20
6	6 th Std.	5.15	4.84	9.99	9.98
7	7 th Std.	5.23	4.87	10.10	10.09
8	8 th Std.	5.02	4.60	9.62	9.61
9	9 th Std.	4.67	4.29	8.96	8.95
10	10 th Std.	4.08	3.80	7.88	7.87
	Total	51.77	48.28	100.07	100.00
Different Level					
11	1 th to 5 th Std.	27.63	25.89	53.52	53.48
12	6 th to 7 th Std.	10.38	9.70	20.08	20.07
13	6 th to 8 th Std.	15.40	14.30	29.71	29.68
14	1 th to 7 th Std.	38.01	35.60	73.60	73.55
15	1 th to 8 th Std.	43.03	40.19	83.22	83.16
16	8 th to 10 th Std.	13.77	12.70	26.47	26.45
17	1st to 10th Std.	51.78	48.29	100.07	100.00

Source: U-DISE 2013-14

There are 100.07 lakhs children in 1st to 10th standards in the State. Of this total, 53.52 lakhs children are in 1st to 5th standards, 20.08 lakhs children are in 6th to 7th standards and 26.47 lakhs children are in 8th, 9th and 10th standards of the high school section.

Graph 7 (for TABLE 15)
Level Wise Percentage of Enrolment, 2013-14 (in lakhs)

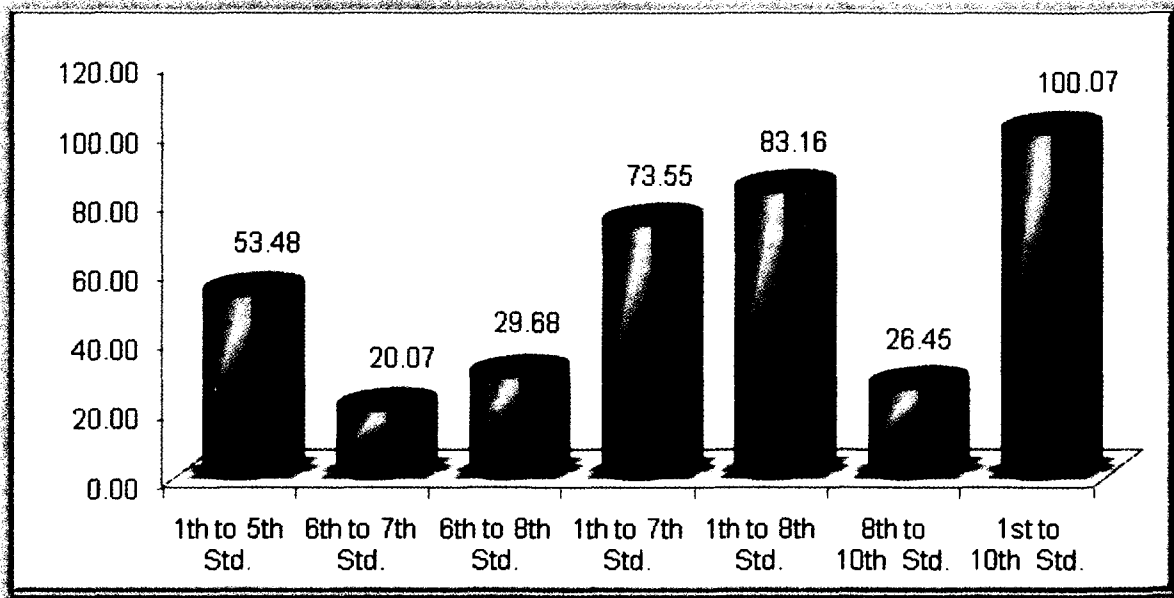

Graph 8 (for TABLE 15)
Standard Wise Percentage of Enrolment, 2013-2014

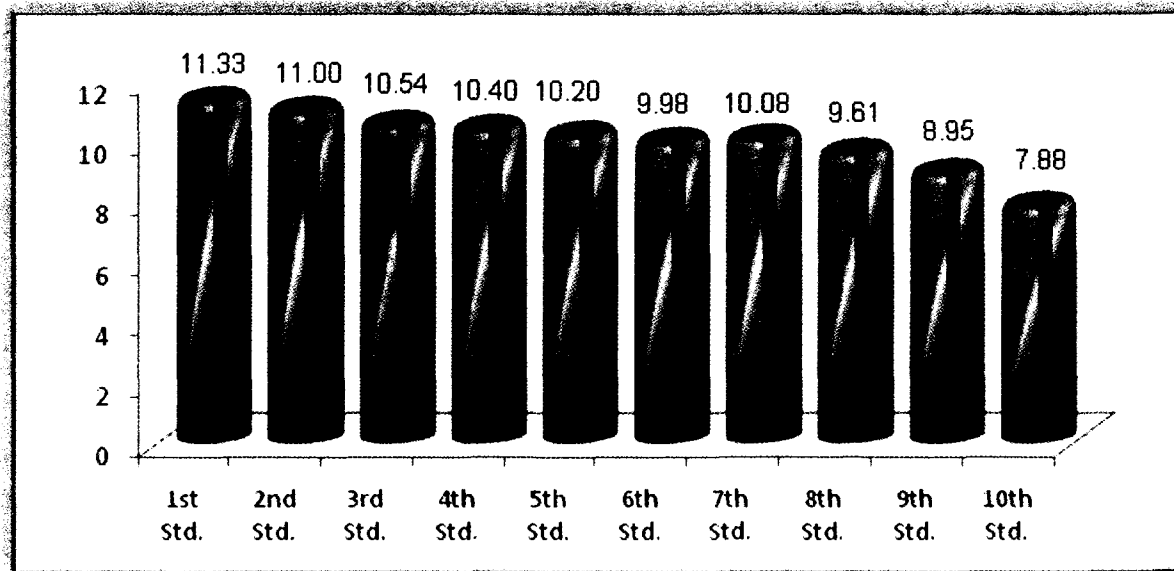

It may be observed from Graph 08 that the heights of the individual bars are comparable from 1st to 6th standards wherein the VII th standard bar is slightly higher than the previous VI standard bar. There is a fall at 7th to 8th standard and it becomes critical after the 8th standard and upto the 10th standard.

ENROLMENTS across TWO years 2012-13 and 2013-14, ALL MANAGEMENT

Sl.No	Years	Class 1	Class 2	Class 3	Class 4	Class 5	Class 6	Class 7	Class 8	Class 9	Class 10	Total
1	2012-13	11.47	10.8	10.58	10.4	10.51	10.32	10.16	9.68	8.65	8	100.62
2	2013-14	11.34	11.01	10.55	10.41	10.21	9.99	10.09	9.62	8.96	7.88	100.07
	Diff(2012-13) Minus(2013-14)		0.46	0.25	0.17	0.19	0.52	0.23	0.54	0.72	0.77	

Difference

Across I of 2012 -13 and II of 2013-14 onwards

1 & 2	2 & 3	3 & 4	4 & 5	5 & 6	6 & 7	7 & 8	1 to 7 Minus 2 to 8
0.46	0.25	0.17	0.19	0.52	0.23	0.54	+2.36

Total of Differences _____ :

2.36 lakhs

{ 1 to 7 of 2012 -13 Minus
2 to 8 of 2013 -14 }

2012 -13 I to IV = 43.25 lakhs

2013-14 II to V = 42.18 lakhs

Difference = 1.07 (1.07 Lakhs)

ENROLMENTS by MEDIA of INSTRUCTION

Table 16

Distribution of Enrolment by Media of Instruction

Sl. No.	Category	Kannada	English	Urdu	Tamil	Telugu	Marathi	Hindi	Total
1	Lower Primary (1 to 5)	4066635	301942	890461	6642	3255	69795	6740	5345470
2	Upper Primary (6 to 8)	2082538	137153	692754	2687	1170	46344	4525	2967171
3	Secondary (9 and 10)	1,176,214	48155	436365	306	360	29373	2215	1692988
	Total	7,325,387	487,250	2,019,580	9,635	4,785	145,512	13,480	10,005,629

Source: U-DISE 2013-14

Graph 9 (for TABLE 16A Level wise)

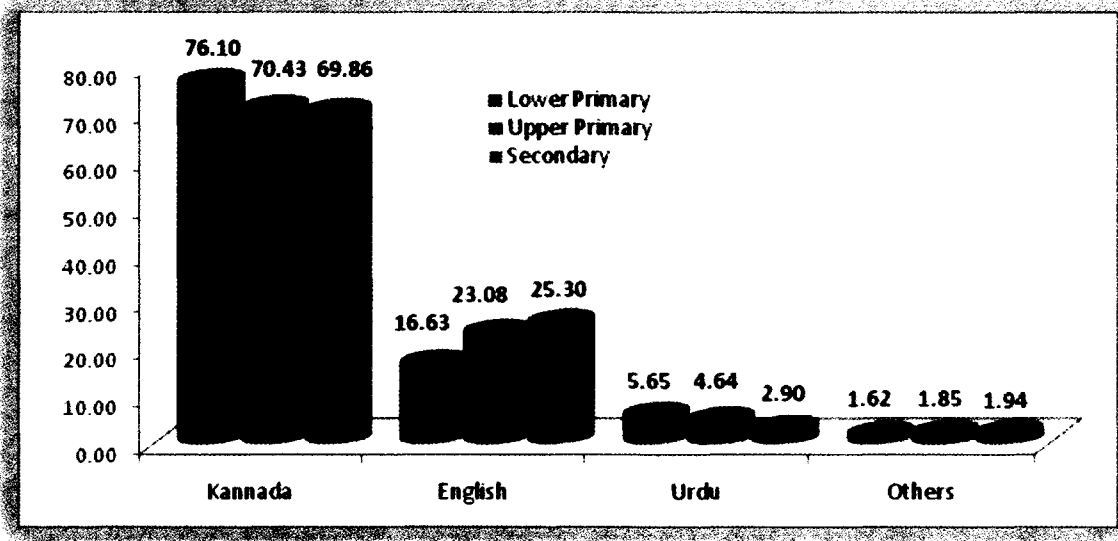

There is an insignificant decline of children from other media of Instruction also in favor of English Medium Schools. English medium schools have gone up from 13.43 percent in 2012-13 to 13.99 percent in 2013-14. At the same time, there is no notable decrease in Kannada medium schools. Proportion of Kannada medium schools has slightly increased 77.73 in 2012-13 to 77.78 in 2013-2014 percent. While proportion of children in Kannada medium schools has slightly increased from 73.31 in 2012-13 to 73.37 in 2013-14 percent in 2013-2014.

Graph 10 (for TABLE 16A Medium-wise in percentage)

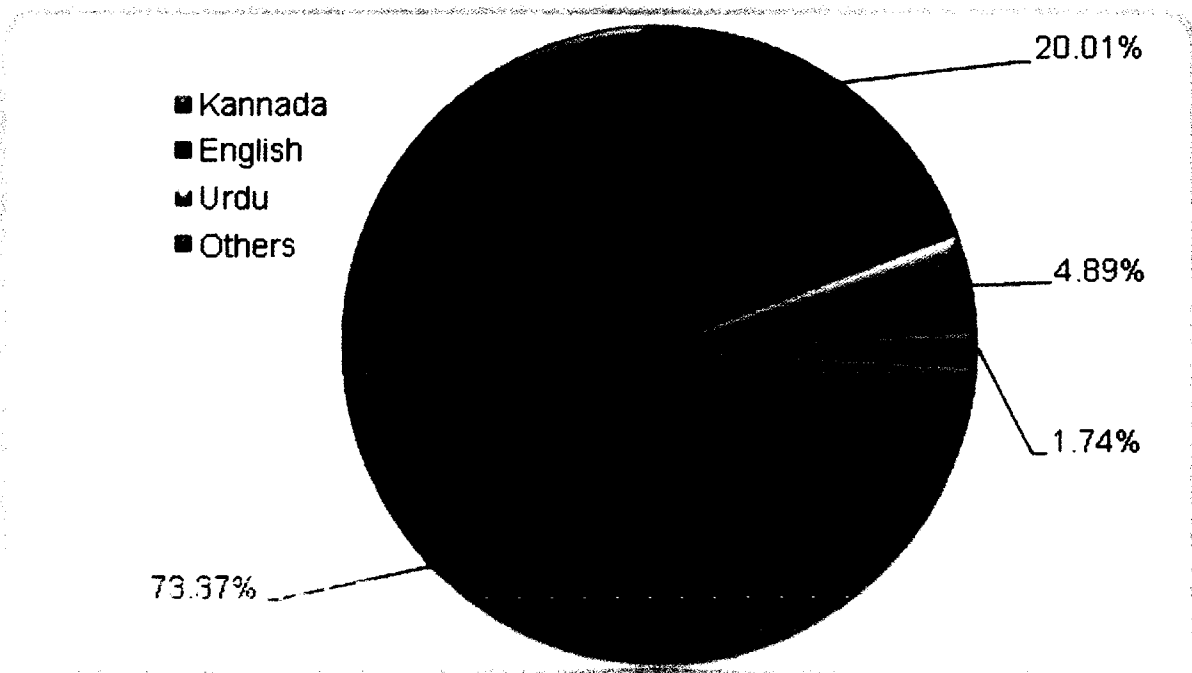

Table 16 A Percentage of Distribution of Enrolment by Media of Instruction

Sl . No.	Category	Kannada	English	Urdu	Tamil	Telugu	Marathi	Hindi	Total
1	Lower Primary	76.10	16.63	5.65	0.12	0.06	1.30	0.13	100.00
2	Upper Primary	70.43	23.08	4.64	0.09	0.04	1.57	0.15	100.00
3	Secondary	69.86	25.30	2.90	0.02	0.02	1.77	0.13	100.00
	Total	73.37	20.01	4.89	0.10	0.05	1.46	0.13	100.00

Source: DISE 2013-14

Tables 12A and 16A reveal that in 14.04 percent of schools 20.01 percent of children are studying through the English Medium. As per population census, proportion of people whose mother tongue is English is far below this percentage. Hence it is understood that either children whose mother-tongue is not Kannada and at the same time facility for schooling in their mother-tongue is not available at their place of stay or others who do not prefer to pursue their studies in their mother tongue may opt for English as Medium of Instruction.

Table 17**District – Wise Enrolment of Children at different levels of Schooling**

Sl. No.	District	Class 1 to 5		Class 6 to 8		Class 1 to 8		Class 9 to 10		Class 1 to 10	
		Enrolment	% to State Total	Enrolment	% to State Total	Enrolment	% to State Total	Enrolment	% to State Total	Enrolment	% to State Total
1	BAGALKOT	207698	3.88	109858	3.7	317556	3.82	53,197	3.16	370753	3.7
2	BANGALORE RURAL	75386	1.41	43841	1.48	119227	1.43	27,320	1.62	146547	1.46
3	BANGALORE U NORTH	318382	5.95	180447	6.07	498829	5.99	103,123	6.12	601952	6.02
4	BANGALORE U SOUTH	461803	8.63	233231	7.85	695034	8.35	136,477	8.1	831511	8.31
5	BELGAUM	192936	3.61	112797	3.8	305733	3.67	64,055	3.8	369788	3.7
6	BELGAUM CHIKKODI	252927	4.73	142325	4.79	395252	4.75	75,185	4.46	470437	4.7
7	BELLARY	244743	4.57	123831	4.17	368574	4.43	58,266	3.46	426840	4.27
8	BIDAR	225063	4.21	107185	3.61	332248	3.99	51,754	3.07	384002	3.84
9	BIJAPUR	283113	5.29	129154	4.35	412267	4.95	62,107	3.69	474374	4.74
10	CHAMARAJANAGARA	69483	1.3	41886	1.41	111369	1.34	24,392	1.45	135761	1.36
11	CHIKKABALLAPURA	95441	1.78	52578	1.77	148019	1.78	34,975	2.08	182994	1.83
12	CHIKKAMANGALORE	75693	1.41	49414	1.66	125107	1.5	32,434	1.93	157541	1.57
13	CHITRADURGA	131072	2.45	78746	2.65	209818	2.52	48,370	2.87	258188	2.58
14	DAKSHINA KANNADA	156206	2.92	103223	3.47	259429	3.12	70,198	4.17	329627	3.29
15	DAVANAGERE	167282	3.13	98520	3.32	265802	3.19	54,931	3.26	320733	3.21
16	DHARWAD	153165	2.86	92511	3.11	245676	2.95	52,244	3.1	297920	2.98
17	GADAG	97553	1.82	56386	1.9	153939	1.85	30,836	1.83	184775	1.85
18	GULBARGA	305902	5.72	146614	4.94	452516	5.44	70,440	4.18	522956	5.23
19	HASSAN	116647	2.18	74766	2.52	191413	2.3	52,157	3.1	243570	2.43
20	HAVERI	141343	2.64	81803	2.75	223146	2.68	43,868	2.6	267014	2.67
21	KODAGU	40391	0.75	26502	0.89	66893	0.8	17,246	1.02	84139	0.84
22	KOLAR	122074	2.28	68478	2.31	190552	2.29	44,385	2.63	234937	2.35
23	KOPPAL	144926	2.71	76266	2.57	221192	2.66	32,822	1.95	254014	2.54
24	MANDYA	116039	2.17	73352	2.47	189391	2.28	48,915	2.9	238306	2.38
25	MYSORE	221802	4.14	135451	4.56	357253	4.29	86,870	5.16	444123	4.44
26	RAICHUR	212432	3.97	103988	3.5	316420	3.8	43,446	2.58	359866	3.6
27	RAMANAGARA	72767	1.36	45040	1.52	117807	1.42	29,053	1.72	146860	1.47
28	SHIMOGA	134080	2.51	83992	2.83	218072	2.62	54,072	3.21	272144	2.72
29	TUMKUR	117771	2.2	76189	2.56	193960	2.33	52,551	3.12	246511	2.46
30	TUMKUR MADHUGIRI	70685	1.32	43780	1.47	114465	1.38	29,151	1.73	143616	1.44
31	UDUPI	76745	1.43	50949	1.72	127694	1.53	34,459	2.05	162153	1.62
32	UTTARA KANNADA	50316	0.94	33847	1.14	84163	1.01	22,237	1.32	106400	1.06
33	UTTARA KANNADA SIRSI	57512	1.07	35874	1.21	93386	1.12	21,654	1.29	115040	1.15
34	YADAGIRI	142328	2.66	57704	1.94	200032	2.4	21,514	1.28	221546	2.21
	Total	5,351,706	100	2,970,528	100	8,322,234	100	1,684,704	100	10,006,938	100

LPS stage :-

- Increases in proportion from State Total Enrolment in 2013-14 as compared to similar proportion in 2012-13 in 6 districts viz, Bagalkot, BNG North and South, Bidar, Belgaum Chikkodi and Tumkur.
- Proportion is steady in 03 districts : Kolar, Mysore and Uttara Kannada
- In all other districts, there is a decline in proportion to State total from previous year (2012-13).

Table 18

District-wise Enrolment of children at different levels of Schooling – 2013-14

(In Descending Order)

Sl No.	District	1 to 5th std %	District	6 to 8th std %	District	1 to 8th std %	District	8 to 10th std %	District	1 to 10th std %
1	BANGALORE U SOUTH	8.63	BANGALORE U SOUTH	7.85	BANGALORE U SOUTH	8.35	BANGALORE U SOUTH	8.10	BANGALORE U SOUTH	8.31
2	BANGALORE U NORTH	5.95	BANGALORE U NORTH	6.07	BANGALORE U NORTH	5.99	BANGALORE U NORTH	6.12	BANGALORE U NORTH	6.02
3	GULBARGA	5.72	GULBARGA	4.94	GULBARGA	5.44	MYSORE	5.16	GULBARGA	5.23
4	BIJAPUR	5.29	BELGAUM CHIKKODI	4.79	BIJAPUR	4.95	BELGAUM CHIKKODI	4.46	BIJAPUR	4.74
5	BELGALM CHIKKODI	4.73	MYSORE	4.56	BELGAUM CHIKKODI	4.75	GULBARGA	4.18	BELGAUM CHIKKODI	4.70
6	BELLARY	4.57	BIJAPUR	4.35	BELLARY	4.43	DAKSHINA KANNADA	4.17	MYSORE	4.44
7	BIDAR	4.21	BELLARY	4.17	MYSORE	4.29	BELGAUM	3.80	BELLARY	4.27
8	MYSORE	4.14	BELGAUM	3.80	BIDAR	3.99	BIJAPUR	3.69	BIDAR	3.84
9	RAICHUR	3.97	BAGALKOT	3.70	BAGALKOT	3.82	BELLARY	3.46	BAGALKOT	3.70
10	BAGALHOT	3.88	BIDAR	3.61	RAICHUR	3.80	DAVANAGERE	3.26	BELGAUM	3.70
11	BELGALM	3.61	RAICHUR	3.50	BELGAUM	3.67	SHIMOGA	3.21	RAICHUR	3.60
12	DAVANAGERE	3.13	DAKSHINA KANNADA	3.47	DAVANAGERE	3.19	BAGALKOT	3.16	DAKSHINA KANNADA	3.29
13	DAKSHINA KANNADA	2.92	DAVANAGERE	3.32	DAKSHINA KANNADA	3.12	TUMKUR	3.12	DAVANAGERE	3.21
14	DHARWAD	2.86	DHARWAD	3.11	DHARWAD	2.95	DHARWAD	3.10	DHARWAD	2.98
15	KOPPAL	2.71	SHIMOGA	2.83	HAVERI	2.68	HASSAN	3.10	SHIMOGA	2.72
16	YADAGRI	2.66	HAVERI	2.75	KOPPAL	2.66	BIDAR	3.07	HAVERI	2.67
17	HAVERI	2.64	CHITRADURGA	2.65	SHIMOGA	2.62	MANDYA	2.90	CHITRADURGA	2.58
18	SHIMOGA	2.51	KOPPAL	2.57	CHITRADURGA	2.52	CHITRADURGA	2.87	KOPPAL	2.54
19	CHITRADURGA	2.45	TUMKUR	2.56	YADAGIRI	2.40	KOLAR	2.63	TUMKUR	2.46
20	KOLAR	2.28	HASSAN	2.52	TUMKUR	2.33	HAVERI	2.60	HASSAN	2.43
21	TUMKUR	2.20	MANDYA	2.47	HASSAN	2.30	RAICHUR	2.58	MANDYA	2.38
22	HASSAN	2.18	KOLAR	2.31	KOLAR	2.29	CHIKKABALLAPURA	2.08	KOLAR	2.35
23	MANDYA	2.17	YADAGIRI	1.94	MANDYA	2.28	UDUPI	2.05	YADAGIRI	2.21
24	GADAG	1.82	GADAG	1.90	GADAG	1.85	KOPPAL	1.95	GADAG	1.85
25	CHIKKABALLAPURA	1.78	CHIKKABALLAPURA	1.77	CHIKKABALLAPURA	1.78	CHIKKAMANGALORE	1.93	CHIKKABALLAPURA	1.83
26	UDUPI	1.43	UDUPI	1.72	UDUPI	1.53	GADAG	1.83	UDUPI	1.62
27	CHIKKAMANGALORE	1.41	CHIKKAMANGALORE	1.66	CHIKKAMANGALORE	1.50	TUMKUR MADHUGIRI	1.73	CHIKKAMANGALORE	1.57
28	BANGALORE RURAL	1.41	RAMANAGARA	1.52	BANGALORE RURAL	1.43	RAMANAGARA	1.72	RAMANAGARA	1.47
29	RAMANAGARA	1.36	BANGALORE RURAL	1.48	RAMANAGARA	1.42	BANGALORE RURAL	1.62	BANGALORE RURAL	1.46
30	TUMKUR MADHUGIRI	1.32	TUMKUR MADHUGIRI	1.47	TUMKUR MADHUGIRI	1.38	CHAMARAJANAGARA	1.45	TUMKUR MADHUGIRI	1.44
31	CHAMARAJANAGARA	1.30	CHAMARAJANAGARA	1.41	CHAMARAJANAGARA	1.34	UTTARA KANNADA	1.32	CHAMARAJANAGARA	1.36
32	UTTARA KANNADA SIRSI	1.07	UTTARA KANNADA SIRSI	1.21	UTTARA KANNADA SIRSI	1.12	UTTARA KANNADA SIRSI	1.29	UTTARA KANNADA SIRSI	1.15
33	UTTARA KANNADA	0.94	UTTARA KANNADA	1.14	UTTARA KANNADA	1.01	YADAGIRI	1.28	UTTARA KANNADA	1.06
34	KODAGU	0.75	KODAGU	0.89	KODAGU	0.80	KODAGU	1.02	KODAGU	0.84
	Total	100		100		100		100		100

Source: U-DISE 2013-14

Notes:-

- 1) There are 08 out of 34 educational districts in the State which belong to North Eastern Karnataka and identified as backward districts. 30.77 percent of enrolments in the State are in these 07 districts.
- 2) Percentage share of districts is comparable across districts for 1 to 5 and 1 to 7 enrolments. When 1 to 8 enrolments and 1 to 10 enrolments are considered, the relative positions of districts receive a juggling. Enrolments at 8th standard and beyond that stage make a difference.
- 3) Difference in 1 to 10 enrolments for the whole State between 2012-13 and 2013-14 is 55145 (decrease).
- 4) Break –up of difference at 1 to 5 and 1 to 8 are 26775 and 73355.

Total Elementary Stage [1 to 8]

- a) Increases in proportion from State Total Enrolments in 2013-14 as compared to similar proportion in 2012-13 → in 08 districts viz ; Bagalkot ; BNG North and BNG South, Belgaum Chikkodi, Bijapur, Gulbarga, Koppal, Yadgiri and Bangalore Rural.
- b) Proportion is steady in 03 districts viz ; BNG Rural, Chamarajanagar and Haveri.
- c) There is a decrease in proportion, marginal or big in all other districts.

Total 1 to 10 standards.

- a) Increases in proportion from State Total Enrolments in 2013-14 as compared to similar proportion in 2012-13 → in 13 districts viz ; Bagalkot, BNG North and South, Bellary, Bijapur, Raichur and Sirsi (Uttara Kannada)
- b) There are decreases in proportion in all other districts.

**Districts which recorded Increases in 2013-14 over 2012-13
[as a proportion of State average]**

Sl No.	Districts	1 to 5	1 to 8	1 to 10
1	Bagalkot	✓	✓	✓
2	Bangalore Rural	-	✓	✓
3	Bangalore North	✓	✓	✓
4	Bangalore South	✓	-	✓
5	Bidar	✓	-	✓
6	Bijapur	-	✓	✓
7	Raichur	✓	✓	✓
8	Chikkodi (Belgaum)	✓	✓	✓
9	Gadag	-	✓	✓

Steady Trends across 2012-13 & 2013-14

Sl No.	Districts	1 to 5	1 to 8	1 to 10
1	Chamarajanagar	✓	✓	✓
2	Haveri	✓	✓	✓
3	Sirsi (UK)	✓		
4	Bangalore (Rural)	-	✓	-
5	Belgaum	-	-	✓
6	Chikkodi (Belgaum)	-	-	✓
7	Gadag	-	-	✓

Notes :- * 06 districts gained at all three levels 1 to 5, 1 to 8 and 1 to 10. They are Bagalkot, BNG North, BNG South, Raichur, Bellary and Bijapur.

* 02 districts recorded steady enrolments at all levels : Chamarajanagar and Haveri

Table 18A Drop-out Rates in STATE, 2013-14

Category	Lower Primary	Higher Primary (In %ages)
Boys (All)	3.39	4.96
Girls (All)	2.50	5.15
All Children	2.96	5.05
SC (Boys)	6.77	9.78
SC (Girls)	5.94	10.07
SC (All)	6.37	9.92
ST (Boys)	1.38	3.35
ST (Girls)	1.01	5.02
ST (All)	1.20	4.14

* Drop-out rates in the State have marginally increased from 2.56 percent at LPS stage to 2.96 percent. This trend is true across sex and social categories. Highest drop-out rate is observed among SC Girls, the value being 10.07 percent.

* Boys in general have recorded lower than State average drop-out rates at both LPS and HPS levels. This is true of SC Boys at lower primary stage.

* Drop-out rate at HPS stage is considerable, at 5.15 percent. This value also has decreased from previous year (5.40percent).

Note: For calculation of drop-out rates, the State is following Average Annual Drop-out method ; alternatively, MHRD follows simple cohort method (Primary Cycle and upper primary cycle). Methodology adopted in both the methods are given below:

- 1. Average annual Drop-out:** Drop outs are estimated / calculated across two consecutive years. That is for example numbers of children in 1 to 7 standards in 2012-13 minus number of children in 2-8 standards in 2013-14 divided by number of children in 1 to 7 standards in 2012-13. One hundred minus of this figure is drop-out Rate. Drop-out rates in State using this method are given in the table.
- 2. Simple cohort method:** drop-out rate at elementary stage, 1 to 8 standards, is calculated by dividing number of children who completed 8th in 2013-14 minus number of children who joined I standard in 2006-07 and divided by number of children who joined I standard in 2006-07. One hundred minus of this figure is Drop-out rate. This method is adopted by the SES/ MHRD as a residue of grade completion.

DROP-OUT RATES In KARNATAKA

Year	SES/MHRD	Annual Diff.	DISE/SSA	
			Primary	Upper Primary
2002-03	48.46	-	-	-
2005-06	44.83	-	-	-
2006-07	38.79	3.96	-	-
2007-08	33.89	5.10	-	-
2008-09	30.20	6.31	10.10	14.60
2009-10	25.86	5.66	5.80	9.30
2010-11	-	-	2.96	7.08
2011-12	-	-	1.19	4.35
2012-13			2.56	5.40
2013-14			+ 2.96	+ 5.05

Source :- U-DISE - 2013-14

- Selected Educational Statistics, MHRD
- DISE data for Karnataka.

Prediction: Target for 2017 will, in all definiteness [not probability] be zero., either by MHRD or by state/SSA/DISE method. It will be Zero for both boys and girls.

Table 19**Transition Rates of SC, ST and Muslims in the State 2013-14,
5th to 6th (All Management)**

Sl. No.	District	For All Children			SC			ST			Muslim		
		Boys	Girls	Total	Boys	Girls	Total	Boys	Girls	Total	Boys	Girls	Total
1	BAGALKOT	97.34	96.17	96.78	96.51	95.10	95.84	94.36	95.15	94.75	92.70	94.33	93.50
2	BANGALORE RURAL	97.01	95.86	96.45	99.94	94.61	97.31	110.68	129.97	119.16	94.34	100.00	97.13
3	BANGALORE U NORTH	96.06	97.61	96.81	85.74	89.07	87.37	87.79	85.38	86.61	96.32	97.33	96.83
4	BANGALORE U SOUTH	97.27	97.62	97.44	98.13	97.79	97.97	99.81	99.90	99.85	80.83	83.33	82.05
5	BELGAUM	89.32	91.46	90.35	89.45	91.89	90.62	94.70	92.88	93.81	74.34	71.84	73.09
6	BELGAUM CHIKKODI	91.28	93.95	92.57	82.98	82.27	82.65	88.74	93.37	91.05	79.48	85.72	82.60
7	BELLARY	86.33	89.82	87.97	77.05	79.48	78.17	70.82	78.24	74.21	76.40	83.30	79.68
8	BIDAR	94.38	96.18	95.25	95.26	99.02	97.08	96.35	97.47	96.89	66.67	79.00	72.85
9	BIJAPUR	96.06	96.02	96.04	94.28	95.93	95.10	100.48	96.69	98.69	82.76	88.02	85.19
10	CHAMARAJANAGARA	96.08	96.90	96.48	90.51	90.75	90.63	97.56	101.30	99.37	78.29	74.03	76.14
11	CHIKKABALLAPURA	95.53	96.37	95.93	95.13	96.43	95.77	97.26	99.47	98.31	49.07	47.89	48.50
12	CHIKKAMANGALORE	100.33	100.50	100.41	99.03	103.40	101.15	100.43	100.48	100.45	95.86	99.84	97.77
13	CHITRADURGA	95.08	96.26	95.65	93.14	95.39	94.23	96.93	101.85	99.29	88.63	89.35	88.99
14	DAKSHINA KANNADA	92.99	95.58	94.25	93.68	97.17	95.34	106.18	106.34	106.25	81.36	90.41	85.78
15	DAVANAGERE	94.49	94.13	94.31	99.89	93.68	96.75	103.08	106.88	104.95	86.79	91.14	88.95
16	DHARWAD	89.62	89.73	89.67	83.47	83.91	83.68	98.14	94.87	96.57	69.87	73.27	71.54
17	GADAG	96.46	98.13	97.28	96.85	100.80	98.81	99.23	95.59	97.37	95.36	92.08	93.75
18	GULBARGA	94.83	96.34	95.57	95.62	95.27	95.44	100.31	99.54	99.92	87.29	91.43	89.37
19	HASSAN	98.11	97.30	97.71	102.14	96.15	99.05	90.56	93.89	92.17	95.85	98.14	96.93
20	HAVERI	93.28	91.61	92.46	90.85	89.63	90.25	88.79	89.10	88.95	100.48	94.66	97.50
21	KODAGU	92.23	92.89	92.55	83.64	84.26	83.93	86.66	89.90	88.24	81.42	83.44	82.43
22	KOLAR	97.41	98.52	97.94	97.25	96.60	96.94	108.55	111.48	109.83	88.40	94.35	91.21
23	KOPPAL	97.32	98.11	97.70	97.72	97.23	97.47	98.94	101.16	100.04	80.58	82.68	81.63
24	MANDYA	88.92	88.72	88.83	89.77	86.65	88.28	87.16	86.20	86.70	88.00	85.29	86.66
25	MYSORE	99.48	98.53	99.02	92.65	92.82	92.74	118.93	103.72	111.16	81.43	79.79	80.63
26	RAICHUR	96.10	97.99	97.02	92.68	94.01	93.34	98.71	105.54	101.95	52.69	46.73	49.68
27	RAMANAGARA	101.26	99.04	100.20	102.08	99.14	100.65	103.51	104.15	103.82	94.74	96.28	95.50
28	SHIMOGA	102.06	99.39	100.76	102.73	100.35	101.60	102.95	93.19	98.42	96.35	95.20	95.79
29	TUMKUR	99.80	101.20	100.47	97.76	98.31	98.02	100.28	103.24	101.64	98.57	98.10	98.34
30	TUMKUR MADHUGIRI	89.33	90.21	89.73	85.20	87.10	86.03	93.01	90.22	91.75	80.36	79.48	79.93
31	UDUPI	101.69	100.13	100.93	101.69	100.13	100.93	101.69	100.13	100.93	101.69	100.13	100.93
32	UTTARA KANNADA	97.86	97.32	97.60	97.86	97.32	97.60	97.86	97.32	97.60	97.86	97.32	97.60
33	UTTARA KANNADA SIRSI	98.46	98.17	98.32	98.46	98.17	98.32	98.46	98.17	98.32	98.46	98.17	98.32
34	YADAGIRI	84.46	80.93	82.82	84.46	80.93	82.82	84.46	80.93	82.82	84.46	80.93	82.82
	Total	94.61	95.32	94.95	91.43	91.64	91.53	94.39	94.11	94.25	86.57	87.57	87.06

Source: U-DISE 2013-14

Notes:-

- 1) Transition rates that cross the three digits figure (More than 100) from 5th to 6th standards may be possible because of inter-district exchange of population (school-going), especially in border areas, as well as rural to urban flow.
- 2) Transition Rate in the State Increase marginally from 94.62 percent in 2012-13 to 94.95 in 2013-14.

Table 19A

TRANSITION LOSS of Children from 7th standard 2012-13 to 8th Standard in 2013-14

Sl. No.	District	All Children				Sl. No.	District	Girls Children			
		Enrolment in Class 7th During 2012-13	Enrolment in Class 8th During 2013-14	Decrease in Enrolment	Loss in %			Enrolment in Class 7th During 2012-13	Enrolment in Class 8th During 2013-14	Decrease in Enrolment	Loss in %
1	CHIKKABALLAPURA	20581	15249	5332	25.91	1	CHIKKABALLAPURA	10057	7334	2723	27.08
2	YADAGIRI	18166	15538	2628	14.47	2	RAICHUR	8082	6913	1169	14.46
3	KOLAR	24804	21606	3198	12.89	3	KOLAR	12111	10264	1847	15.25
4	RAICHUR	34190	29809	4381	12.81	4	YADAGIRI	16011	13537	2474	15.45
5	KOPPAL	25780	23054	2726	10.57	5	BIJAPUR	12454	10959	1495	12.00
6	BIJAPUR	43723	39128	4595	10.51	6	KOPPAL	20550	17908	2642	12.86
7	BIDAR	36138	32382	3756	10.39	7	GULBARGA	17468	15934	1534	8.78
8	GULBARGA	49456	44861	4595	9.29	8	BIDAR	23583	21311	2272	9.63
9	DAVANAGERE	34519	31728	2791	8.09	9	BELLARY	16580	15333	1247	7.52
10	HAVERI	27899	26038	1861	6.67	10	DAVANAGERE	13786	12907	879	6.38
11	CHAMARAJANAGARA	15250	14237	1013	6.64	11	BELGAUM CHIKKODI	7457	7127	330	4.43
12	BELLARY	41113	38395	2718	6.61	12	BAGALKOT	19608	17972	1636	8.34
13	BELGAUM CHIKKODI	48248	45103	3145	6.52	13	HAVERI	22921	21232	1689	7.37
14	BELGAUM	38615	36814	1801	4.66	14	CHITRADURGA	18496	17577	919	4.97
15	BAGALKOT	36076	34407	1669	4.63	15	SHIMOGA	17455	16332	1123	6.43
16	SHIMOGA	29378	28046	1332	4.53	16	BELGAUM	14326	13564	762	5.32
17	GADAG	18964	18105	859	4.53	17	GADAG	9122	8691	431	4.72
18	CHITRADURGA	27509	26287	1222	4.44	18	MYSORE	13498	12773	725	5.37
19	MYSORE	48247	46187	2060	4.27	19	CHAMARAJANAGARA	23521	22425	1096	4.66
20	UTTARA KANNADA SIRSI	12300	11815	485	3.94	20	DHARWAD	5876	5654	222	3.78
21	CHIKKAMANGALORE	17943	17331	612	3.41	21	UTTARA KANNADA SIRSI	8673	8453	220	2.54
22	TUMKUR MADHUGIRI	15473	15097	376	2.43	22	KODAGU	7568	7373	195	2.58
23	BANGALORE U SOUTH	77874	76052	1822	2.34	23	TUMKUR MADHUGIRI	37432	36751	681	1.82
24	DHARWAD	31900	31197	703	2.20	24	CHIKKAMANGALORE	15465	14822	643	4.16
25	RAMANAGARA	15355	15105	250	1.63	25	BANGALORE U SOUTH	7330	7269	61	0.83
26	KODAGU	9211	9063	148	1.61	26	HASSAN	4439	4320	119	2.68
27	HASSAN	26518	26188	330	1.24	27	MANDYA	13059	12867	192	1.47
28	MANDYA	25804	25632	172	0.67	28	RAMANAGARA	12289	12114	175	1.42
29	UDUPI	17982	17868	114	0.63	29	BANGALORE U NORTH	8611	8551	60	0.70
30	BANGALORE U NORTH	58484	59007	-523	-0.89	30	UDUPI	28888	28658	230	0.80
31	BANGALORE RURAL	15241	15389	-148	-0.97	31	TUMKUR	7312	7498	-186	-2.54
32	DAKSHINA KANNADA	35488	36118	-630	-1.78	32	DAKSHINA KANNADA	17019	17178	-159	-0.93
33	TUMKUR	26392	27015	-623	-2.36	33	BANGALORE RURAL	12311	12316	-5	-0.04
34	UTTARA KANNADA	11565	11897	-332	-2.87	34	UTTARA KANNADA	5545	5755	-210	-3.79
	Total	1016186	961748	54438	5.36		Total	488903	459672	29231	5.98

Source: U-DISE 2013-14

Notes:-

- 1) Transition loss in state 7th to 8th has decrease from a figure of 5.57 percent in 2012-13 to 5.36 percent in 2013-14. In case of girls the decrease in loss is from 6.56 to 5.96 percent. decrease in Transition Loss may be because of adoption of student code in DISE 2012.
2. Negative signs are due to marginal volume of inter-district migration of children.

Table 19B**TRANSITION LOSS of Children from 7th standard 2012-13 to 8th Standard in 2013-14**

Sl. No.	District	SC				Sl. No.	District	ST			
		Enrolment in Class 7th During 2012-13	Enrolment in Class 8th During 2013-14	Decrease in Enrolment	Loss in %			Enrolment in Class 7th During 2012-13	Enrolment in Class 8th During 2013-14	Decrease in Enrolment	Loss in %
1	CHIKKABALLAPURA	5596	3833	1,763	31.5	1	CHIKKABALLAPURA	2737	2032	705	25.76
2	KOPPAL	4833	3689	1,144	23.67	2	UTTARA KANNADA SIRSI	457	360	97	21.23
3	RAMANAGARA	3170	2452	718	22.65	3	RAICHUR	6100	5187	913	14.97
4	BIDAR	9141	7216	1,925	21.06	4	KOPPAL	3393	2952	441	13
5	BIJAPUR	9326	7437	1,889	20.26	5	KODAGU	921	815	106	11.51
6	KOLAR	8012	6714	1,298	16.2	6	KOLAR	1530	1369	161	10.52
7	GULBARGA	12717	10860	1,857	14.6	7	BIDAR	5071	4553	518	10.21
8	RAICHUR	7135	6171	964	13.51	8	BELGAUM CHIKKODI	2694	2506	188	6.98
9	UTTARA KANNADA	860	752	108	12.56	9	MYSORE	5722	5347	375	6.55
10	DHARWAD	3618	3187	431	11.91	10	HAVERI	2482	2327	155	6.24
11	HAVERI	4018	3541	477	11.87	11	YADAGIRI	1962	1843	119	6.07
12	SHIMOGA	5759	5077	682	11.84	12	BELGAUM	2991	2823	168	5.62
13	BANGALORE U NORTH	8960	7914	1,046	11.67	13	UDUPI	1052	994	58	5.51
14	YADAGIRI	3920	3464	456	11.63	14	BAGALKOT	1852	1751	101	5.45
15	BELLARY	9106	8125	981	10.77	15	DAVANAGERE	4326	4134	192	4.44
16	DAVANAGERE	7639	6868	771	10.09	16	BELLARY	8104	7922	182	2.25
17	BELGAUM CHIKKODI	7329	6592	737	10.06	17	TUMKUR MADHUGIRI	1967	1931	36	1.83
18	BELGAUM	3628	3287	341	9.4	18	CHITRADURGA	5382	5352	30	0.56
19	CHIKKAMANGALORE	4598	4184	414	9	19	BIJAPUR	742	739	3	0.4
20	BAGALKOT	6277	5735	542	8.63	20	BANGALORE U NORTH	1325	1327	-2	-0.15
21	UTTARA KANNADA SIRSI	1337	1222	115	8.6	21	UTTARA KANNADA	196	198	-2	-1.02
22	BANGALORE U SOUTH	13501	12355	1,146	8.49	22	MANDYA	417	432	-15	-3.6
23	GADAG	3184	2972	212	6.66	23	DHARWAD	1684	1765	-81	-4.81
24	CHITRADURGA	7049	6726	323	4.58	24	GADAG	1081	1156	-75	-6.94
25	MYSORE	9209	8793	416	4.52	25	SHIMOGA	1179	1261	-82	-6.96
26	KODAGU	1426	1366	60	4.21	26	CHAMARAJANAGARA	1728	1855	-127	-7.35
27	CHAMARAJANAGARA	4236	4060	176	4.15	27	DAKSHINA KANNADA	1438	1577	-139	-9.67
28	MANDYA	3954	3820	134	3.39	28	BANGALORE U SOUTH	1912	2113	-201	-10.51
29	DAKSHINA KANNADA	3008	2910	98	3.26	29	TUMKUR	1362	1536	-174	-12.78
30	TUMKUR MADHUGIRI	3986	3928	58	1.46	30	RAMANAGARA	365	412	-47	-12.88
31	HASSAN	5953	5871	82	1.38	31	HASSAN	551	627	-76	-13.79
32	UDUPI	1474	1454	20	1.36	32	CHIKKAMANGALORE	948	1102	-154	-16.24
33	TUMKUR	4520	4515	5	0.11	33	GULBARGA	792	929	-137	-17.3
34	BANGALORE RURAL	3732	3783	-51	-1.37	34	BANGALORE RURAL	912	1139	-227	-24.89
	Total	192211	170873	21338	11.1		Total	75375	72366	3009	3.99

Table 19C**TRANSITION LOSSES across schools of All Managements 7th to 10th****TRANSITION LOSSES Across Schools Of All Managements 7th To 10th**

Category ↓	2010-11	2013-14	Difference	Transition Loss
Standard →	Class 7	Class 10		(in %)
Total (ALL)	968314	788729	179,585	18.55
Boys	500880	408286	92,594	18.49
Girls	467434	380443	86,991	18.61
TRANSITION LOSSES across schools of All category and All Managements 7th to 10th				
Total ALL	968314	788729	179,585	18.55
SC	176038	133797	42,241	24.00
ST	73,606	53,898	19,708	26.77
OBC	546644	421984	124,660	22.80
General	172026	179050	-7,024	-4.08
(OBC only)	410167	329075	81,092	19.77
Muslims	136477	92,009	44,468	32.58

Notes :-

Transition Losses from class 07 of 2010-11 batch to 2013-14 batch of class X across all categories of all management schools is 18.55 percent ; that is, one out of every 05 children.

The values for boys and girls are 18.49 and 18.61 GER among girls at secondary stage is lower than that of boys.

The values for SC, ST, Muslims, OBC only and General category are 24.00, 26.77, 32.58, 19.77 and -4.08 respectively.

Table 20**District – Wise Gender Parity in Enrolments, 1 to 5 and 6 to 8 Standards**

Sl No.	District	LPS			Sl No.	District	HPS		
		Govt. + Aided	Unaided	Total In Desc. order			Govt. + Aided	Unaided	Total In Desc. order
1	KODAGU	1.04	0.89	0.98	1	HAVERI	1.02	0.74	0.97
2	DHARWAD	1.12	0.75	0.97	2	CHAMARAJANAGARA	0.99	0.86	0.96
3	HASSAN	1.05	0.82	0.96	3	BIDAR	1.07	0.70	0.96
4	BANGALORE URBAN	1.05	0.93	0.95	4	HASSAN	1.01	0.82	0.96
5	KOPPAL	1.03	0.76	0.95	5	MYSORE	1.03	0.83	0.96
6	HAVERI	0.04	0.69	0.95	6	BANGALORE RURAL	1.05	0.82	0.95
7	MYSORE	1.06	0.81	0.95	7	BANGALORE URBAN	1.07	0.91	0.95
8	SHIMOGA	1.03	0.81	0.95	8	CHIKKAMANGALORE	0.99	0.83	0.95
9	GADAG	1.04	0.71	0.95	9	SHIMOGA	0.99	0.84	0.95
10	KOLAR	1.09	0.78	0.95	10	DHARWAD	1.02	0.76	0.95
11	CHIKKAMANGALORE	1.02	0.81	0.95	11	DAVANAGERE	0.01	0.77	0.95
12	BANGALORE RURAL	1.06	0.82	0.94	12	CHITRADURGA	0.98	0.76	0.94
13	RAMANAGARA	1.04	0.78	0.94	13	RAMANAGARA	0.99	0.81	0.94
14	UTTARA KANNADA	0.98	0.83	0.94	14	UTTARA KANNADA	0.96	0.84	0.93
15	BIDAR	1.08	0.72	0.94	15	KOLAR	1.08	0.73	0.93
16	UDUPI	0.98	0.88	0.94	16	KOPPAL	0.97	0.76	0.93
17	CHITRADURGA	1.01	0.74	0.94	17	GADAG	0.98	0.75	0.93
18	BELLARY	1.05	0.73	0.94	18	DAKSHNA KANNADA	0.96	0.88	0.93
19	CHAMARAJANAGARA	1.01	0.75	0.94	19	CHICKBALLAPUR	1.03	0.75	0.93
20	DAVANAGERE	1.04	0.76	0.94	20	UDUPI	0.95	0.89	0.93
21	DAKSHNA KANNADA	0.97	0.89	0.93	21	KODAGU	0.98	0.83	0.93
22	BAGALKOT	1.03	0.68	0.93	22	BELLARY	0.98	0.75	0.92
23	TUMKUR	1.01	0.79	0.93	23	BAGALKOT	0.98	0.65	0.92
24	MANDYA	1.05	0.76	0.93	24	MANDYA	0.97	0.78	0.91
25	BELGAUM	1.06	0.66	0.93	25	BELGAUM	0.98	0.65	0.91
26	CHICKBALLAPUR	1.06	0.74	0.92	26	GULBARGA	1.00	0.65	0.90
27	GULBARGA	1.03	0.69	0.91	27	RAICHUR	0.94	0.74	0.89
28	RAICHUR	1.00	0.70	0.91	28	BIJAPUR	0.96	0.61	0.89
29	BIJAPUR	1.02	0.67	0.90	29	TUMKUR	0.92	0.80	0.89
30	YADGIRI	0.96	0.70	0.90	30	YADGIRI	0.85	0.72	0.83
	Total	1.03	0.80	0.94		Total	0.99	0.80	0.93

Note:

1. When the enrolment of boys in 1st to 5th standards is compared with that of girls to examine Gender Parity, a ratio of 0.94 gets on surface. Likewise, this ratio, again, works out to be 0.93 for 6th to 8th standards. It is clear that the index of gender parity is more than 0.90. This is a welcome development, as compared with national level update. The Department is on the right path in reducing sex-wise disparities in enrolments, though there is a need for intensifying the efforts in future and arriving at a figure of unity after netting out sex-ratio effects in 6-14 age population.

2. A comparison of values of gender parity in enrolments in Govt. sector schools as against private unaided schools at both LPS and HPS state clearly reveals the phenomenon of son-preference for the household investments in choice of schooling in the state. It is uniformly observed across all the districts of the state, both LPS and HPS, that the differentials in gender parity between enrolments in Govt. sector and private unaided sector varies across all the districts. Disparity is considerable in Yadgiri, Bidar, Raichur, Belgaum, Bijapur and Bellary Districts.

Table 21**Distribution of SC / ST Students in Schools of the State by Managements (In Lakhs)**

Levels	Category	Education Dept		SW + LSG		Pvt. Aided		Pvt. Un-Aided		Others		Total	
		No.	%	No.	%	No.	%	No.	%	No.	%	No.	%
Class 1-5	SC	7.14	69.86	0.04	0.43	0.95	9.32	2.05	20.06	0.03	0.33	10.22	100.
	ST	3.1	72.79	0.06	1.45	0.28	6.53	0.81	18.95	0.01	0.28	4.26	100
Class 6-7	SC	2.57	68.8	0.17	4.54	0.42	11.29	0.56	14.93	0.02	0.43	3.74	100
	ST	1.15	73.89	0.07	4.37	0.13	8.21	0.21	13.17	0.01	0.36	1.56	100
Class 1-7	SC	9.71	69.56	0.21	1.53	1.37	9.84	2.61	18.68	0.05	0.35	13.96	99.97
	ST	4.25	73.02	0.13	2.23	0.41	6.97	1.01	17.39	0.02	0.3	5.82	99.92
Class 8-10	SC	2.13	46.2	0.22	4.87	1.47	31.89	0.76	16.39	0.03	0.56	4.61	99.92
	ST	0.98	51.31	0.07	3.84	0.56	29.25	0.28	14.76	0.01	0.58	1.91	99.74
Total (1 to 10)	SC	11.84	63.76	0.44	2.36	2.84	15.32	3.36	18.11	0.08	0.41	18.57	99.95
	ST	5.23	67.66	0.2	2.63	0.96	12.48	1.29	16.74	0.03	0.37	7.73	99.88

Enrolments of SC/ST at Elementary Stage :-

- There are 53.52 lakh children who are studying in the lower primary stage of 1st to 5th standards. This stage included enrolments in 1st to 5th standards in 1st to 5th lower primary and 1st to 7th or 1st to 8th higher primary schools as well as 1st to 10th high schools or 1st to 12th higher primary schools

Like-wise, there are 20.08 lakh children in 6th & 7th standards, in the State. They may be distributed in HPS / HS or HSc schools.

It may be observed from Table 21 that there are 19.78 lakh children from the SC / ST categories among 73.60 lakh children in 1st to 7th standards in the State. Of them, 13.96 lakh are SC while 5.82 lakh are ST students. The number of SC / ST children in 1st to 10th standards in the State is 26.63 lakhs percent.

- 19.78 lakh children from SC / ST categories are in 1st to 7th standards in the system of schooling in the State. An analysis of location of these 19.78 lakh children in the schools of the State by management reveals that 69.56 percent of SCs and 73.02 percent of STs in 1st to 7th standards are in schools run by the Department of Public Instruction. Proportion of SC / ST students in State and State supported schools that are schools run by Education Dept, by Department of Social Welfare, Local Self Government Institutions and Private Aided Institutions is 82.10 percent.

SC / ST proportion in un-aided schools of the State at 1st to 7th standards is quite low as they cannot afford to pay fees charged by such institutions. Their total proportion is just 18.04 percent.

Enrolments of SC / ST at High Schools Stage :-

- There are 26.47 lakh children in 8th, 9th & 10th standards in the State. 4.6 lakh SCs and 1.91 lakh STs are out of this total constituting 6.52 lakh children
- Analysis of distribution of SCs and STs in high school stage by management reveals that 46.26 percent of SCs and 51.31 percent of STs are in high schools belonging to the Department of Education.

Table 22**ENROLMENTS by MANAGEMENT**

Stages	Categories	All Managements	Department of Education	Aided	Unaided	Proportion in Unaided
Classes 1 to 5	Total	5351706	2807449	488488	2016196	37.67
	All Others	4508635	2647607	428995	1308577	29.02
	% Total	84.25	94.31	87.82	64.90	-
Classes 6 to 7	Total	2008388	1110549	225545	608565	30.30
	All Others	1698231	1042408	193537	408628	24.06
	% Total	84.56	93.86	85.81	67.15	-
Classes 1 to 7	Total	7360094	3917998	714033	2624761	35.66
	All Others	6206866	3690015	622532	1717205	27.67
	% Total	84.33	94.18	87.19	65.42	-
Classes 8 to 10	Total	2646844	1032798	781487	741128	28.00
	All Others	2081038	908653	610669	488533	23.48
	% Total	78.62	87.98	78.14	65.92	-
Classes 1 to 10	Total	10006938	4950796	1495520	3365889	33.64
	All Others	8287904	4598668	1233201	2205738	26.61
	% Total	82.82	92.89	82.46	65.53	-

Notes:-

- All others include SC / ST / OBC / Muslims / Other Minority; that is except General Category students.
- Others' in Management includes Social Welfare + Local Bodies+ Others.
- Nearly 6 out of every 7 students in school education in the State, who belong to SC/ST/OBC and Minorities Categories, are in schools across all managements. 26.61 percent are in un-aided schools. Proportion of 'all others' at LPS and HPS stages in Govt. sector schools are quite high while it falls marginally at secondary stage.

INFRASTRUCTURE FACILITIES

The Sarva Shiksha Abhiyan accorded special significance and weightage for the provision of infrastructure facilities to schools. School buildings, additional classrooms, maintenance and repairs of school buildings are included herein. 8 facilities are recognized as Basic Facilities for schools comprising of Common Toilets, Girls' Toilets, Electricity, Play Ground, Ramps, Library, Compound and Drinking water. A review of progress of schooling in the light of provision of infrastructure facilities to schools reveals that there has been notable improvements in enrolments of children, enrolment ratios, retention rates, student – classroom ratios, teacher-pupil ratios, transition rates and gender parity in enrolments.

An update on provision of infrastructure facilities in the State is provided in this section.

School Buildings

44153 out of a total of 60485 elementary schools in the State belong to the Department of Education. 98.42 percent of schools of the Department possess / own the buildings. Rent need not be paid to 0.68 percent of schools owned by the Department. Another 0.56 percent of schools are run in rented and private buildings. 0.01 percent of schools are run without any building facility.

Table 23

Classification of Elementary Schools by type of ownership of buildings – Education Department

Category	Govt. Building	Rented	Rent Free	No Building	Others	Total
Elementary Schools	43,810	248	304	6	145	44,513
Percentage to Total Schools	98.42	0.56	0.68	0.01	0.33	100.00

Source: U-DISE 2013-14

Graph 11 (for Table 23)
Ownership of buildings in percentage

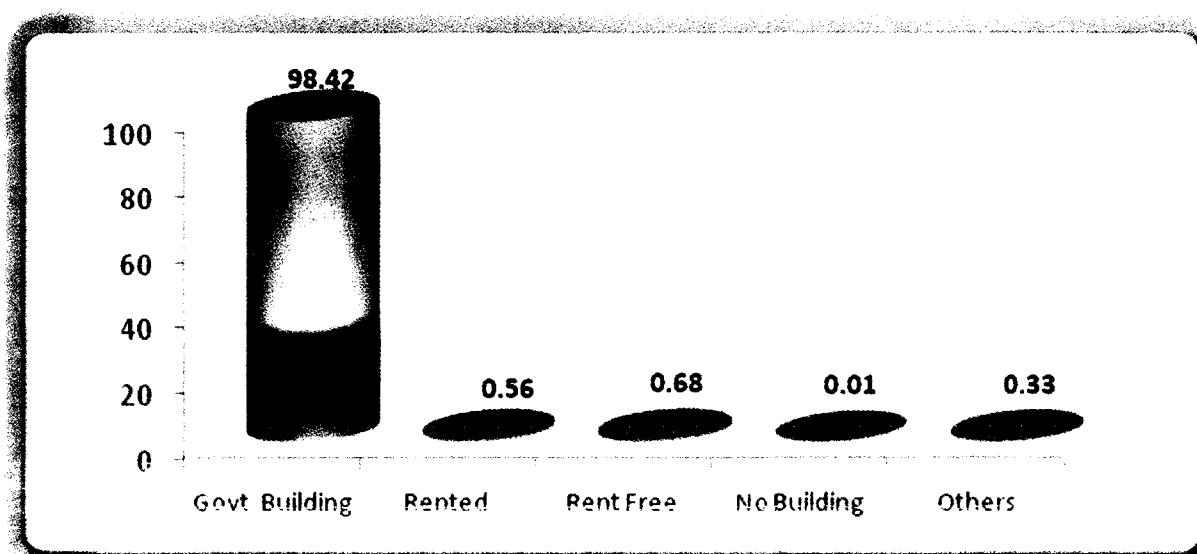
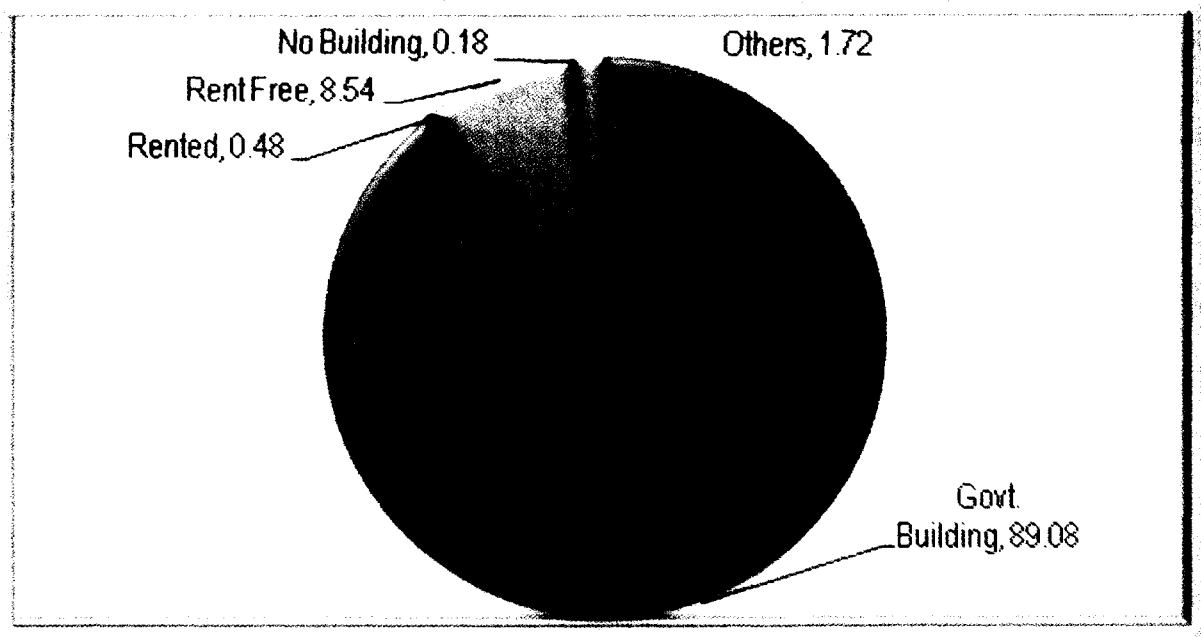

Table 24**Classification of Secondary Schools by type of ownership of buildings – Education Department Schools only**

Category	Govt. Building	Rented	Rent Free	No Building	Others	Total
Secondary Schools	4,046	22	388	8	78	4,542
Percentage to Total Schools	89.08	0.48	8.54	0.18	1.72	100.00

Source : -U-DISE 2013-14

Graph 12 (for Table 24)**Classification of Secondary Schools by type of ownership of buildings.**

The Department of Education runs 4542 high schools. 8 (0.18%) schools in this set do not have a building of their own. 4046 (89.08%) of schools possess the building while 22 (0.48%) percent of high schools are run in private and rented buildings. 388 (8.54%) percent of schools do not need to pay rent for the buildings in which they are functioning. They are rent-free. There are 78(1.72%) schools

whose buildings are under construction. They are run under transitory arrangements. The number of building less schools (own building) decreased from 233 in 2012-13 to 8 during 2013-14

Classrooms :-

There are 207652 classrooms in 44513 elementary schools of the Department of Education 71.11 percent of classrooms are in good condition. 16.39 percent of classrooms need minor repairs, while 12.50 percent of classrooms are waiting for major repairs. It is to be noted that the position regarding to classrooms which are in good condition has marginally decreased from 71.43 percent in 2012-13 and that require minor repairs has decreased from 17.19 percent in 2012-13. However the percentage of classrooms which require major repairs has increased from 11.49 percent during 2012 13 to 12.50 percent during 2013-14.

There are 24457 classrooms in 4542 high schools of the Department of Education. 81.58 percent of classrooms are in good state. 11.42 percent of classrooms need minor repairs while 4.41 percent of classrooms need major repairs. Rooms that need minor repairs and major repairs have decreased from 2012-13 to 2013-14.

Number of classrooms at the elementary stage of schools has increased from 203950 in 2012-13 to 207652 during 2013-14, an increase of 3702 classrooms. This is good. However, number of classrooms in 4452 high schools of the State has increased from 23711 classrooms during 2012-13 to 24457 classrooms during 2013-14 an increase of 746 classrooms, 3.14 percent increase. This is also good. There were 1487 classrooms in high schools which needed major repairs during 2012-13 while this figure increased to 1077 classrooms during 2013-14.

8 Basic Facilities (as per MHRD specifications) :-

Even though increasing attention is being given over the years to provision of basic facilities in schools, database on availability of basic facilities leaves much to be desired. The U-DISE data of 2013-14 informs us that there is no separate toilet for girls in 0.10 percent of elementary schools while 0.08 percent elementary schools do not have drinking water facility. Provision of Ramps in High Schools needs serious attention as the current provision is hardly in 45.29 percent of schools

The 8 Basic facilities identified by MHRD are

Common Toilet ; Girls Toilet ; Electricity ; Play Ground ; Ramps ; Compound ; Drinking Water ; Library

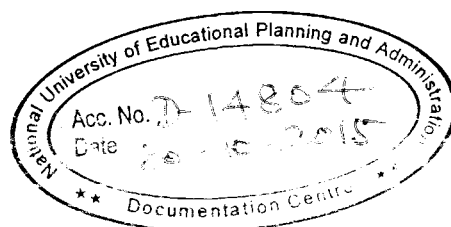

Table 25**Proportion of Provision of 8 Basic Facilities:
Education Department**

Sl.No	Facility	Elementary Schools	High Schools
1	Common Toilets	99.97	98.7
2	Girls' Toilets	99.98	99.74
3	Electricity	98.71	92.76
4	Play Ground	56.3	78.53
5	Ramps	80.96	45.29
6	Library	99.66	98.11
7	Compound Wall	75.48	67.68
8	Drinking Water	99.99	99.47
	COMPOSITE INDEX	88.88	85.03

Note :

It is difficult and challenging to reach a value of 100 Composite Index as provision of playground in urban areas is a pious dream.

Pancha Soulabhya :-

The government of Karnataka identified 5 facilities, on top priorities as most essential for schools. Some of them are common to the 8 basic facilities identified by the MHRD. Four of these five facilities are 1) Drinking Water 2) Common Toilets 3) Play Grounds and 4) Compound wall. The fifth one is school buildings. An update across all these facilities follows.

**Provision of 8 Basic facilities in schools during
2012-13 as compared to 2013-14****Table 26****Infrastructure Provision in Elementary Schools of the State**

Years	Boys Toilet	Girls Toilet	Electricity	Play Ground	Ramps	Compound	Drinking Water	Library
2011-12	97.91	98.81	95.49	54.34	78.27	69.21	99.55	98.66
2012-13	99.72	99.9	99.56	55.74	79.83	73.48	99.92	99.35
% Increase / Decrease	1.85	1.10	4.26	2.57	1.99	6.17	0.37	0.70
2013-14	99.97	99.98	98.71	56.3	80.96	75.48	99.99	99.66
% Increase / Decrease	0.25	0.08	-0.85	1.00	1.42	2.72	0.07	0.31

Graph 13 (for table 26)
Infrastructure Provision in Elementary Schools of the State

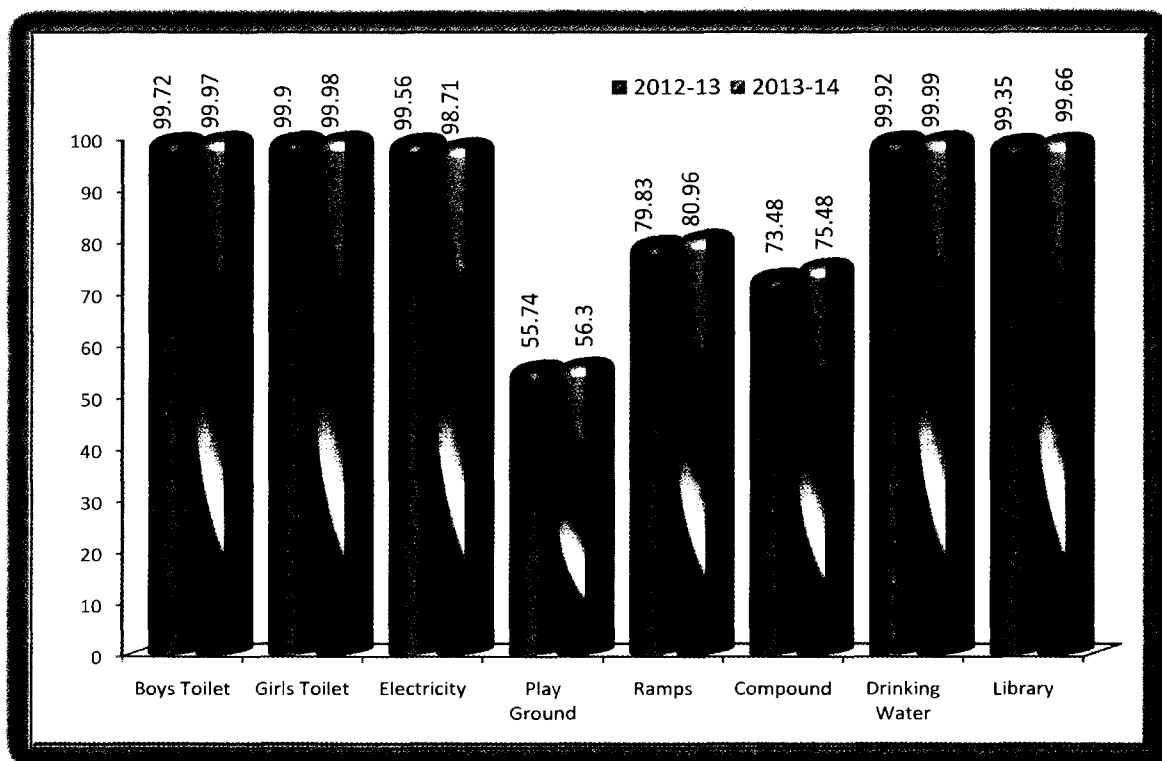

Table 27

Infrastructure Provision in High Schools of the State

Years	Boys Toilet	Girls Toilet	Electricity	Play Ground	Ramps	Compound	Drinking Water	Library
2011-12	88.87	93.01	82.69	75.01	38.18	62.02	97.86	94.05
2012-13	99.3	99.59	92.32	76.65	40.05	63.94	99.32	96.49
% Increase / Decrease	11.74	7.07	11.64	2.19	4.90	3.09	1.49	2.59
2013-14	98.7	99.74	92.76	78.53	45.29	67.68	99.47	98.11
% Increase / Decrease	-0.60	0.15	0.48	2.45	13.08	5.85	0.15	1.68

Graph 14 (for table 27)
Infrastructure Provision in High Schools of the State

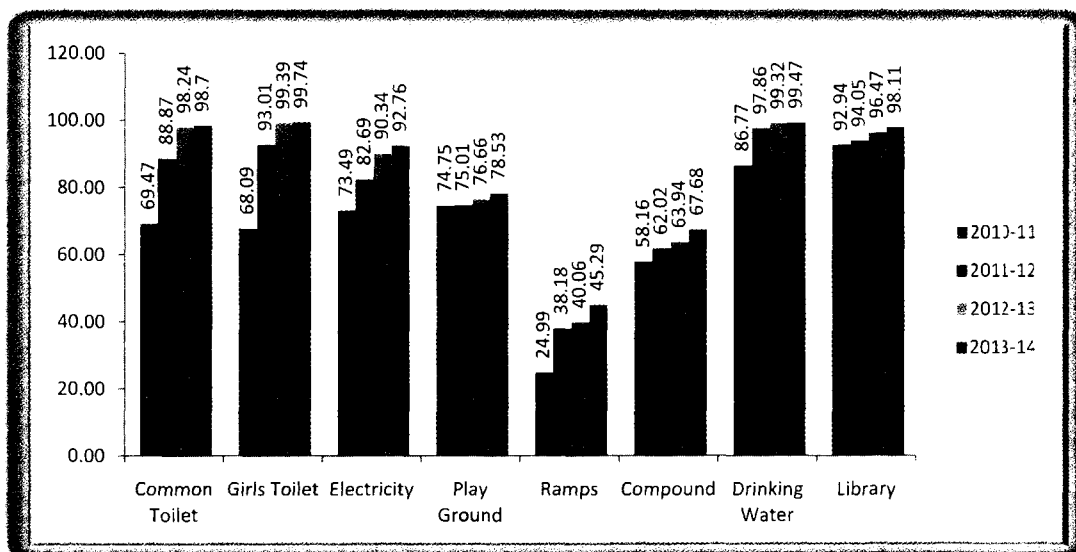

Table 28 Student –Classroom Ratios in Schools

Management	Lower Primary Schools			Upper Primary Schools			Elementary Schools 1 to 7/8			Secondary Schools		
	Classrooms	Enrolment	SCR	Classrooms	Enrolment	SCR	Classrooms	Enrolment	SCR	Classrooms	Enrolment	SCR
Education Dept	53268	707031	13.27	154384	3415855	22.13	207652	4122886	19.85	24,457	754,498	30.85
SW + LSG	517	10422	20.16	2406	77682	32.29	2923	88104	30.14	1,523	68,528	45
Aided	1041	26896	25.84	22320	702529	31.48	23361	729425	31.22	20,606	765,095	37.13
Un-Aided	17652	283000	16.03	91628	2496716	27.25	109280	2779716	25.44	22,067	595,840	31.53
Central and Other	9	257	28.56	1392	43979	31.59	1401	44236	31.57	329	21,573	65.57
Total	72487	1027606	14.18	272130	5624849	20.67	344617	7764367	22.53	68982	2305534	33.42

Source: U-DISE 2013-14

Note:

- It is observed that SCR at the Lower Primary stage in elementary schools of the DOE are quite lower than that in other management schools. At Upper primary stage SCR is 22.3 which is also lower than the RTE norms. Aided Schools need attention in respect of RTE norm of 1:30 SCR. SCR in secondary schools is quite high in Government schools.
- PTR and SCR as per State Govt. norms are different from that of RTE norms. RTE specifies 1 classroom for 1 Section and each section in a standard for 30 and <30 children. This arithmetic progresses with increasing student strength.

Table 29**Building Status and Condition of Classrooms Elementary
at Education Department**

Table A					Table B				
Sl. No.	District	Schools	Building Status		Sl. No.	District	Class Rooms in good condition		
			Govt. Building Status	Percentages in Des.order			Total Rooms	Good Rooms	Percentages in Des. order
1	CHAMARAJANAGARA	762	762	100	1	DHARWAD	5,790	5,056	87.32
2	HAVERI	1,162	1,161	99.91	2	BANGALORE U SOUTH	4,363	3,790	86.87
3	BAGALKOT	1,310	1,306	99.69	3	BANGALORE U NORTH	2,684	2,288	85.25
4	YADAGIRI	933	930	99.68	4	KOPPAL	5,422	4,283	78.99
5	TUMKUR MADHUGIRI	1,265	1,260	99.6	5	BIJAPUR	10,530	8,270	78.54
6	CHIKKAMANGALORE	1,421	1,414	99.51	6	GULBARGA	10,576	8,264	78.14
7	SHIMOGA	1,879	1,868	99.41	7	BIDAR	7,587	5,896	77.71
8	MANDYA	1,735	1,724	99.37	8	RAICHUR	7,360	5,715	77.65
9	UTTARA KANNADA SIRSI	1,141	1,133	99.3	9	BAGALKOT	7,805	5,969	76.48
10	GULBARGA	1,798	1,782	99.11	10	BELLARY	8,339	6,303	75.58
11	KOPPAL	963	954	99.07	11	YADAGIRI	4,780	3,602	75.36
12	KOLAR	1,860	1,841	98.98	12	KODAGU	2,088	1,543	73.9
13	RAMANAGARA	1,317	1,303	98.94	13	GADAG	4,421	3,263	73.81
14	CHITRADURGA	1,678	1,660	98.93	14	BELGAUM	8,283	6,094	73.57
15	BANGALORE RURAL	1,116	1,104	98.92	15	BELGAUM CHIKKODI	9,189	6,742	73.37
16	TUMKUR	2,100	2,076	98.86	16	SHIMOGA	7,225	5,215	72.18
17	DAKSHINA KANNADA	928	917	98.81	17	BANGALORE RURAL	3,881	2,786	71.79
18	BIDAR	1,269	1,253	98.74	18	CHAMARAJANAGARA	3,545	2,478	69.9
19	CHIKKABALLAPURA	1,500	1,481	98.73	19	UTTARA KANNADA	3,789	2,645	69.81
20	GADAG	616	608	98.7	20	CHIKKAMANGALORE	5,738	3,949	68.82
21	DAVANAGERE	1,358	1,340	98.67	21	MYSORE	8,723	5,986	68.62
22	KODAGU	402	396	98.51	22	CHIKKABALLAPURA	5,177	3,447	66.58
23	UTTARA KANNADA	974	959	98.46	23	TUMKUR MADHUGIRI	4,587	3,032	66.1
24	BELLARY	1,358	1,331	98.01	24	DAKSHINA KANNADA	5,532	3,629	65.6
25	UDUPI	609	596	97.87	25	KOLAR	6,072	3,939	64.87
26	BIJAPUR	1,881	1,840	97.82	26	UTTARA KANNADA SIRSI	4,147	2,677	64.55
27	BELGAUM CHIKKODI	1,826	1,786	97.81	27	MANDYA	7,113	4,571	64.26
28	MYSORE	1,920	1,870	97.4	28	DAVANAGERE	7,070	4,504	63.71
29	HASSAN	2,385	2,316	97.11	29	RAMANAGARA	4,383	2,778	63.38
30	BELGAUM	1,416	1,374	97.03	30	HAVERI	6,566	4,143	63.1
31	RAICHUR	1,479	1,435	97.03	31	CHITRADURGA	6,562	4,080	62.18
32	DHARWAD	766	733	95.69	32	UDUPI	3,066	1,901	62
33	BANGALORE U NORTH	506	480	94.86	33	TUMKUR	7,119	4,249	59.69
34	BANGALORE U SOUTH	880	817	92.84	34	HASSAN	8,140	4,571	56.15
	Total	44,513	43,810	98.42		Total	207,652	147,658	71.11

Notes:-

- There are 44513 elementary schools in the State, under the Department of Education, of them, 98.42 schools function in own buildings. In 11 districts of the State, more than 99 percent of schools own the building in which they function their own buildings.
- Position in regard to ownership needs attention in Bangalore South, Dharwad, Raichur and Yadgiri. districts whose deficit is more than 04 percent.
- There are 207652 classrooms in 44513 schools of the DoE, Nearly 03 out of 10 classrooms in the schools of the DoE are not in 'good' condition. Dharwad and Bangalore city districts fare well comparatively. That is, only less than 20 percent classrooms need minor / major repairs.
- 12 Districts have a least 3 out of 4 classrooms in good condition. They are : Dharwad, Bangalore city, Koppal, Gulbarga, Bijapur, Bidar, Raichur, Bagalkot, Bellary, Yadagiri and Shimoga.
- Not even 03 out of 05 classrooms are in good condition in Hassan district Age matters.
- No. of classrooms which need major repairs are 34040, 16.68 percent of total.

Table 30**Building Status and Condition of Classrooms at High Schools of the Education Department**

Sl. No.	Table A				Sl. No.	Table B			
	District	Schools	Building Status			District	Class Rooms in good condition		
			Govt. Building	Percentages in Des. order			Total Rooms	Good Rooms	Percentages in Des. order
1	CHAMARAJANAGARA	86	86	100	1	BELGAUM	620	588	94.84
2	UTTARA KANNADA	49	49	100	2	BANGALORE U NORTH	475	447	94.11
3	TUMKUR MADHUGIRI	95	94	98.95	3	BIJAPUR	626	587	93.77
4	DAVANAGERE	158	156	98.73	4	BANGALORE U SOUTH	583	539	92.45
5	HAVERI	136	134	98.53	5	TUMKUR MADHUGIRI	461	422	91.54
6	DAKSHINA KANNADA	163	160	98.16	6	GULBARGA	1,387	1,266	91.28
7	BANGALORE U NORTH	54	53	98.15	7	GADAG	555	503	90.63
8	HASSAN	241	236	97.93	8	BELGAUM CHIKKODI	849	765	90.11
9	CHIKKAMANGALORE	116	113	97.41	9	MANDYA	1,131	1,017	89.92
10	UTTARA KANNADA SIRSI	73	71	97.26	10	KODAGU	219	194	88.58
11	UDUPI	106	103	97.17	11	BANGALORE RURAL	460	407	88.48
12	CHIKKABALLAPURA	111	107	96.4	12	BAGALKOT	830	734	88.43
13	TUMKUR	133	127	95.49	13	BELLARY	898	791	88.08
14	KODAGU	47	43	91.49	14	MYSORE	1,521	1,318	86.65
15	SHIMOGA	163	149	91.41	15	RAICHUR	1,051	906	86.2
16	CHITRADURGA	112	102	91.07	16	KOPPAL	867	739	85.24
17	BANGALORE RURAL	63	57	90.48	17	DAKSHINA KANNADA	881	750	85.13
18	BAGALKOT	167	150	89.82	18	TUMKUR	630	527	83.65
19	MANDYA	215	192	89.3	19	CHAMARAJANAGARA	397	329	82.87
20	GADAG	111	98	88.29	20	HAVERI	664	548	82.53
21	BELLARY	173	150	86.71	21	DAVANAGERE	881	722	81.95
22	GULBARGA	274	237	86.5	22	BIDAR	786	630	80.15
23	BANGALORE U SOUTH	82	70	85.37	23	DHARWAD	700	560	80
24	YADAGIRI	122	104	85.25	24	HASSAN	1,007	791	78.55
25	MYSORE	229	195	85.15	25	RAMANAGARA	538	418	77.7
26	RAMANAGARA	107	91	85.05	26	CHIKKABALLAPURA	711	546	76.79
27	BIDAR	160	136	85	27	SHIMOGA	811	590	72.75
28	KOPPAL	146	124	84.93	28	KOLAR	720	509	70.69
29	BELGAUM	128	108	84.38	29	YADAGIRI	685	453	66.13
30	KOLAR	124	103	83.06	30	CHITRADURGA	527	308	58.44
31	RAICHUR	188	150	79.79	31	CHIKKAMANGALORE	697	407	58.39
32	BELGAUM CHIKKODI	163	128	78.53	32	UDUPI	653	360	55.13
33	BIJAPUR	142	103	72.54	33	UTTARA KANNADA	233	107	45.92
34	DHARWAD	105	67	63.81	34	UTTARA KANNADA SIRSI	403	166	41.19
	Total	4,542	4,046	89.08		Total	24,457	19,944	81.55

Notes:-

- 4046 out of 4452 high schools of the DoE, 89.08 percent of total, own the building in which they function.
- 100 percent schools have own buildings in Chamaraja Naara, Uttara Kannada district. It is > 95 percent in BNG North, Haveri, Uttara Kannada(Sirsi) Tumkur Hassan, Davangere, Tumkur (Madhugiri), Chikkaballapur, Chikkamagalore and Dhakshina Kannada.
- Ownership of buildings is lower than the State average figure in 15 districts of the State.
- 6 out of 7 classrooms are in 'good' condition in Gadag, BNG North, Belgaum, BNG Rural, Mandya, Gulbarga and Belgaum Chikkodi districts
- At least 03 out of 07 classrooms are in bad condition in Chikkamagalore, Shimoga and Kolar Districts.
- 13 districts of the State have classrooms in bad condition whose number is lower than State average.
- 1077 out of 24457 classrooms, 4.40 percent, need major repairs.

Table 31**Basic Facilities in Elementary Schools in Education Department**

SI No.	District	Composite Index of Provision in % 2010-11	Composite Index of Provision in % 2011-12	Composite Index of Provision in % 2012-13	Composite Index of Provision in % 2013-14	SI No.	In Descending Order	
							District	% of Increase
1	BAGALKOT	78.94	90.63	92.68	92.92	1	BIDAR	25.61
2	BANGALORE RURAL	78.91	84.67	85.7	86.46	2	YADAGIRI	20.53
3	BANGALORE NORTH	84.86	86.42	87.08	87.62	3	BELGAUM	16.79
4	BANGALORE SOUTH	84.89	86.92	87.53	87.95	4	RAICHUR	15.66
5	BELGAUM	75.44	90.74	92.3	92.23	5	BELLARY	15.04
6	CHIKKODI	71.6	84.85	89.12	86.55	6	GULBARGA	14.99
7	BELLARY	73.4	84.9	87.05	88.44	7	CHIKKODI	14.95
8	BIDAR	65.9	84.25	91.23	91.51	8	BAGALKOT	13.98
9	BIJAPUR	81.22	85.51	89.9	90.35	9	HASSAN	12.38
10	CHAMARAJANAGARA	74.5	83.31	84.53	84.91	10	CHIKKABALLAPURA	10.52
11	CHIKKABALLAPURA	72.32	81.2	81.69	82.84	11	CHAMARAJANAGARA	10.4
12	CHIKKAMANGALORE	80.24	86.32	86.55	86.99	12	DAVANAGERE	10.01
13	CHITRADURGA	86.45	88.81	90.15	90.61	13	GADAG	9.41
14	DAKSHINA KANNADA	90.96	92.98	97.23	97.45	14	BIJAPUR	9.13
15	DAVANAGERE	81.08	89.93	90.94	91.09	15	UTTARA KANNADA SIRSI	8.7
16	DHARWAD	89.12	89.79	91.93	92.25	16	RAMANAGARA	8.5
17	GADAG	86.04	93.53	94.22	95.45	17	KOPPAL	8.37
18	GULBARGA	74.43	86.73	89.21	89.42	18	BANGALORE RURAL	7.55
19	HASSAN	73.33	83.71	85.33	85.71	19	TUMKUR	7.01
20	HAVERI	85.76	88.49	90.6	90.94	20	MYSORE	6.76
21	KODAGU	92.58	95.29	96.65	96.55	21	CHIKKAMANGALORE	6.75
22	KOLAR	95.31	87.65	89.56	89.58	22	DAKSHINA KANNADA	6.5
23	KOPPAL	81.63	83.1	87.12	89.99	23	UDUPI	6.16
24	MANDYA	85.96	89.32	90.65	90.94	24	MADHUGIRI	6.05
25	MYSORE	82.92	88.86	89.44	89.68	25	SHIMOGA	5.36
26	RAICHUR	69.66	83.39	84.67	85.31	26	HAVERI	5.18
27	RAMANAGARA	75.28	82.77	83.4	83.78	27	MANDYA	4.98
28	SHIMOGA	83.43	87.87	88.78	88.78	28	UTTARA KANNADA	4.84
29	TUMKUR	76.95	82.27	83.13	83.96	29	CHITRADURGA	4.16
30	MADHUGIRI	81.75	84.81	85.76	87.81	30	KODAGU	3.97
31	UDUPI	84.79	88.4	90.11	90.95	31	DHARWAD	3.13
32	UTTARA KANNADA	86.98	90.89	90.79	91.82	32	BANGALORE SOUTH	3.07
33	UTTARA KANNADA SIRSI	82.1	90	90.51	90.8	33	BANGALORE NORTH	2.76
34	YADAGIRI	66.67	78.46	85.6	87.21	34	KOLAR	5.71
	Total	79.69	86.53	88.44	88.88			9.19

Source: U-DISE 2013-14

Table 32**Basic Facilities in High Schools in Education Department**

SI No	District	Composite Index of Provision in % 2010-11	Composite Index of Provision in % 2011-12	Composite Index of Provision in % 2012-13-12	Composite Index of Provision in % 2013-14	SI No.	In Descending Order	
							District	% of Increase
1	BAGALKOT	68.32	83.04	85.27	89.30	1	BELGAUM	34.49
2	BANGALORE RURAL	74.79	78.57	83.13	83.33	3	BIDAR	34.48
3	BANGALORE NORTH	85.34	86.34	86.81	86.81	2	GULBARGA	26.92
4	BANGALORE SOUTH	81.17	87.34	88.28	86.74	4	YADAGIRI	25.18
5	BELGAUM	59.55	87.50	93.06	94.04	5	UTTARA KANNADA SIRSI	23.76
6	CHIKKODI	57.02	73.89	80.54	78.76	12	RAICHUR	21.74
7	BELLARY	61.70	64.60	78.34	81.14	6	CHIKKODI	21.74
8	BIDAR	57.63	83.57	92.55	92.11	7	BAGALKOT	20.97
9	BIJAPUR	54.34	55.75	70.53	73.24	8	BELLARY	19.44
10	CHAMARAJANAGARA	65.18	80.03	82.62	81.54	9	GADAG	19.38
11	CHIKKABALLAPURA	67.92	74.77	81.07	83.90	10	BIJAPUR	18.90
12	CHIKKAMANGALORE	75.22	83.41	84.91	85.24	11	DAKSHINA KANNADA	17.72
13	CHITRADURGA	70.41	79.62	83.22	84.38	13	RAMANAGARA	16.90
14	DAKSHINA KANNADA	70.47	78.65	80.12	88.19	14	CHAMARAJANAGARA	16.36
15	DAVANAGERE	80.02	86.13	86.06	87.42	15	HASSAN	16.03
16	DHARWAD	65.73	76.49	78.59	79.76	16	KOPPAL	16.03
17	GADAG	70.48	75.35	78.36	89.86	17	CHIKKABALLAPURA	15.97
18	GULBARGA	63.63	75.62	89.88	90.56	18	KODAGU	15.16
19	HASSAN	67.74	81.67	83.96	83.77	19	KOLAR	14.26
20	HAVERI	77.19	82.26	86.21	87.22	20	DHARWAD	14.03
21	KODAGU	73.94	86.44	88.03	89.10	21	CHITRADURGA	13.96
22	KOLAR	74.35	86.45	88.44	88.61	22	MYSORE	13.58
23	KOPPAL	64.45	72.62	78.93	80.48	23	TUMKUR	11.37
24	MANDYA	76.11	82.63	83.63	83.78	25	MADHUGIRI	10.39
25	MYSORE	68.46	78.43	79.93	82.04	26	HAVERI	10.03
26	RAICHUR	57.72	75.48	78.11	79.45	27	CHIKKAMANGALORE	10.02
27	RAMANAGARA	66.86	81.55	82.26	83.76	28	BANGALORE RURAL	8.55
28	SHIMOGA	73.06	79.83	81.21	81.13	29	SHIMOGA	8.07
29	TUMKUR	74.72	83.46	84.87	86.09	30	UDUPI	7.90
30	MADHUGIRI	75.27	77.13	82.71	85.66	24	MANDYA	7.67
31	UDUPI	75.59	80.19	81.84	83.49	31	DAVANAGERE	7.40
32	UTTARA KANNADA	85.83	90.56	90.05	91.33	32	BANGALORE SOUTH	5.57
33	UTTARA KANNADA SIRSI	63.57	81.16	84.08	87.33		UTTARA KANNADA	5.49
34	YADAGIRI	65.09	77.73	87.71	90.27	33	BANGALORE NORTH	1.47
	Total	68.58	78.96	83.46	85.03			16.45

Note:-

- Districts with 20 or >20 percent increase in Composite Index over last 06 years, that is 2008-09 to 2013-14 are Gulbarga, Belgaum, Yadagiri, Bidar, Uttara Kannada, Dharwad, Raichur and Bagalkot.
- Districts that figure among Bottom TEN in Composite Index at both Elementary and Secondary lists are : Bangalore Rural and Chikkamangalore
- District that figure among Top TEN in Composite Index at both elementary and secondary levels are : Belgaum, Bidar, Uttara Kannada and Bagalkote.

Note:-

Negative values do not indicate decrease in provisions. They are due to definitional variations across the years. e.g.: compound wall included even fence around school in 2008-09.

Method of Calculation and Interpretation of Indexes of Basic Facilities in Schools of the State in Tables 31 and 32

- 8 Basic Facilities (as identified by the MHRD) that need to be located in Elementary and High Schools are :: Common Toilets, Girls' Toilets, Electricity, Playground, Drinking Water, Ramps, Library and Compound Wall. One score is earmarked for each one of these facilities. A school having all the eight facilities shall get 8 scores. Otherwise, the school shall get as many scores as the number of facilities located in it.
- In this way, total scores obtained by each one of the schools of a district are summated and divided by the total number of schools in that district. The product of the division is the index of current availability of 8 basic facilities of the district.
- Assuming that all schools of the District have all the 8 Basic Facilities, the number of schools is multiplied by the digit 8. The product is an index of total availability.
- Index of current availability is divided by the (assumed) index of total availability and multiplied by 100. The product is an index of percentage of availability of 8 basic facilities.
- Tables 31 and 32 provide indicative information about the provision of 8 Basic Facilities across the schools of the state in the various districts. They are enabling in identification of districts which are lagging behind in availability of infrastructure facilities. This type of information would be quite useful in prioritization of resource allocations across districts under plan schemes as well as projects in cases of provision of infrastructure facilities. However, one has to go beyond statistics in taking district specific decisions in regard to the provision of specific types of infrastructure facilities and prioritize them within the districts.
- Performance of the State in regard to provision of 8 basic facilities at elementary and high school levels is recorded as 88.88 and 85.06 percent respectively.
- When the position in regard to provision of 8 basic facilities in the elementary schools is compared with that in the high schools, it is observed that districts which are quite good or quite low in provision of facilities at the elementary level need not also figure as such at the high school stage.
There are exceptions of districts to the foregoing generalization. Exceptional districts are identified here.
- When the top 10 districts in provision of 8 basic facilities in the State at the elementary stage are juxtaposed with top 10 districts on the same counts at the high school stage, it is observed that only 04 districts appear in both the lists. These districts are Belgaum, Bidar, Bagalkote and Uttarakannada.
- District which are common in the lists of bottom ten districts in provision of infrastructure facilities at the elementary and high school stages are Chikkmangalore and Bangalore Rural.
- Districts at the bottom end of the scale need special attention.

Note :-

- After the adoption of RTE Act and release of rules in the State in April 2012, provision of toilets and drinking water to all elementary schools gained momentum. Saturation was attained by December 2012..
- The State Government has estimated the need for additional classrooms and teachers as per RTE Norms. RTE norms are more relaxed than the State norms. Karnataka State has a large number, nearly one-third proportion, of small and unviable schools; viability defined in terms not only of infrastructure facilities but also in terms of academic pursuits as well as holistic personality development of children as envisioned under section 29 of the RTE Act.
- Viability can be stepped up by merger of schools, pooling of resources and investments and by ensuring enrolment, attendance, retention and completion of elementary grade by all children through a network of transport facilities, safety and security of urchins.

TEACHERS IN THE SYSTEM

Total number of teacher posts sanctioned in Department of Education in the state is 247558, out of which, Sanctions at the lower primary, higher primary and high school stages in the schools of the Department of Education are 53425 150610 and 43553 respectively.

Table 33 Management-wise Number of Sanctioned Teachers in the State at LPS / HPS / HS

Management	LPS 1 to 5	HPS 1 to 7/8	LPS + HPS	High School	Total
DoE	53,425	150,610	204,035	43,553	247,588
%	79.93	58.99	63.34	31.10	53.57
SW	555	4,029	4,584	3,637	8,221
%	0.83	1.58	1.42	2.60	1.78
LB	13	249	262	532	794
%	0.02	0.10	0.08	0.38	0.17
Total Govt.	53,993	154,888	208,881	47,722	256,603
%	80.78	60.67	64.84	34.07	55.52
Aided	908	19,838	20,746	32,800	53,546
%	1.36	7.77	6.44	23.42	11.58
Un-Aided	11,924	78,761	90,685	57,827	148,512
%	17.84	30.85	28.15	41.29	32.13
Others	7	248	255	1,509	1,764
%	0.01	0.10	0.08	1.08	0.38
Central	7	1,570	1,577	203	1,780
%	0.01	0.61	0.49	0.14	0.39
Total	66,839	255,305	322,144	140,061	462,205

Graph 15 (for Table 33)

Percentage of Teachers Sanctioned at LPS / HPS / HS stages of schools of various Managements

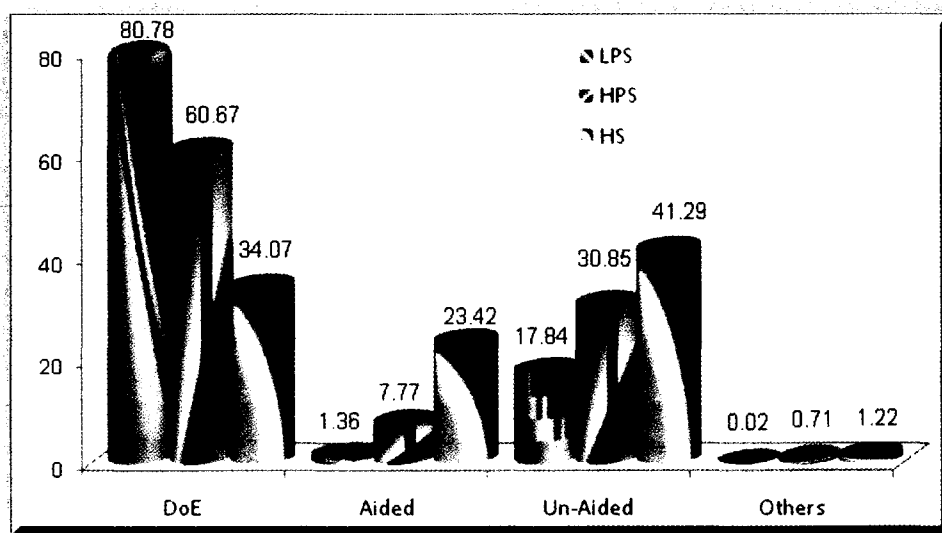

Number of teachers who are working at the lower primary, higher primary and high school stages in the schools of the Department of Education are 46,198, 132856 and 38982 respectively. In sum 2,18,036 teachers are working in the Department of Education.

Table 34**Management-wise Number of Working Teachers in the State at LPS / HPS / HS**

Management	LPS 1 to 5	HPS 1 to 7/8	LPS + HPS	High School	Total
DoE	46,198	132,856	179,054	38,982	218,036
%	74.53	58.98	62.31	36.54	55.33
SW	424	2,146	2,570	2,392	4,962
%	0.68	0.95	0.89	2.24	1.26
LB	6	147	153	300	453
%	0.01	0.07	0.05	0.28	0.11
Total Govt.	46,628	135,149	181,777	41,674	223,451
%	75.23	60.00	63.26	39.06	56.71
Aided	692	16,502	17,194	29,030	46,224
%	1.12	7.33	5.98	27.21	11.73
Un-Aided	14,658	72,737	87,395	35,233	122,628
%	23.65	32.29	30.41	33.02	31.12
Others	2	121	241	28	269
%	0.00	0.05	0.08	0.03	0.07
Central	4	733	737	724	1,461
%	0.01	0.33	0.26	0.68	0.37
Total	61,984	225,242	287,344	106,689	394,033

Graph 16 (for Table 34)

Percentage of Teachers working at LPS/HPS/HS stages of schools of various Managements

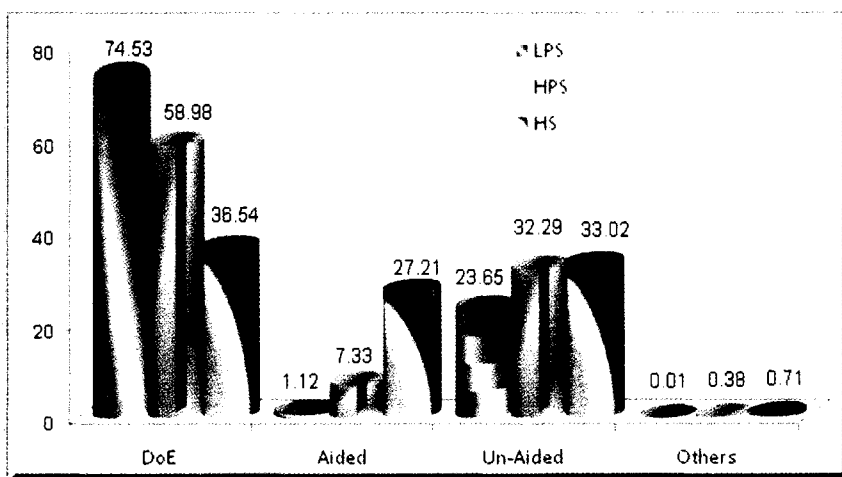

Note:

55.33 percent of teachers working in the State therein including all levels of schooling belong to the Department of Education. If a tally is taken of only of Elementary School level teachers this percentage goes up to 62.31 percent. If a tally of proportion of teachers whose salary is paid by the government, that is Department of Education plus schools run by the Department of Social Welfare and Local Bodies along with private schools getting grant in aid are considered then, the proportion of teachers maintained by it is nearly 69.24 percent at the elementary level, and 66.27 percent at the High School level.

Teacher Pupil ratios for working teacher are in a satisfactory state in Government schools. This ratio is 23.03 at the elementary schools of the DoE. Still variations in this ratio are observed across districts of the state, blocks within districts and schools within blocks. For instance, this ratio is 1:38.78 in Yadgir district while it is 1:12.92 in Chikmagalur district. A process of rational deployment of teachers is in progress so as to set right such imbalances in teacher pupil ratios.

Table 35 Management-wise Number of Working Teachers in the State at LPS / HPS [1 to 7 / 8]

Management	No. of Students in Elementary Schools	No. of Teachers working	PTR
DOE	41,22,886	1,79,054	23.03
SW + LB	88,104	2,723	32.36
AIDED	72,9,425	17,194	42.42
UN - AIDED	27,79,716	87,398	31.81
CENTRAL + OTHERS	44,236	857	51.62
TOTAL	77,64,367	2,87,226	27.03

There being one teacher for every 23 students in the Department of Education, these ratios are observed to be 42 and 32 in private aided and unaided schools.

Gap between sanctioned and working teachers elementary and high school stages in the DoE are 24981 and 4571 respectively.

There is a need to engage in a Potential Stock Vs Actual Need analysis and freeze sanctioned positions.

District wise details of number of teachers and teacher- pupil ratios in elementary schools of the State for 2013-14 are provided in annexure

(I) PTR for Sanctioned Teachers**Table 36****District Wise Pupil Teacher Ratio in Education Department
(Teachers Sanctioned) – Descending Order, 2013-14**

Sl.No	District name	LPS	District name	HPS	District name	ELEMENTARY
1	YADAGIRI	24.17	YADAGIRI	31.94	YADAGIRI	30.05
2	KOPPAL	21.84	BIJAPUR	29.22	BIJAPUR	26.77
3	GADAG	18.88	BELLARY	28.07	KOPPAL	26.68
4	BAGALKOT	18.26	KOPPAL	27.81	BELLARY	26.19
5	BANGALORE U SOUTH	18.15	BAGALKOT	26.88	BAGALKOT	25.50
6	DHARWAD	18.06	RAICHUR	26.19	DHARWAD	24.48
7	BELLARY	18.01	BELGAUM CHIKKODI	26.14	BELGAUM CHIKKODI	23.97
8	GULBARGA	17.43	GULBARGA	25.49	GADAG	23.87
9	BIJAPUR	17.30	DHARWAD	25.35	GULBARGA	23.73
10	BANGALORE U NORTH	16.64	BANGALORE U NORTH	25.20	RAICHUR	23.65
11	RAICHUR	16.31	GADAG	24.72	BANGALORE U NORTH	23.29
12	BIDAR	15.98	BELGAUM	24.58	BANGALORE U SOUTH	22.73
13	HAVERI	15.66	HAVERI	24.15	BELGAUM	22.68
14	BELGAUM CHIKKODI	15.27	BANGALORE U SOUTH	24.09	HAVERI	22.53
15	BELGAUM	14.57	BIDAR	23.60	BIDAR	22.06
16	DAVANAGERE	14.30	MYSORE	21.80	DAVANAGERE	19.37
17	DAKSHINA KANNADA	12.20	CHAMARAJANAGARA	21.33	DAKSHINA KANNADA	19.20
18	KOLAR	12.01	DAVANAGERE	21.07	CHAMARAJANAGARA	19.05
19	CHAMARAJANAGARA	11.94	CHITRADURGA	20.37	MYSORE	18.68
20	CHITRADURGA	11.92	DAKSHINA KANNADA	20.24	CHITRADURGA	18.10
21	TUMKUR MADHUGIRI	11.70	TUMKUR MADHUGIRI	20.03	TUMKUR MADHUGIRI	17.04
22	MYSORE	11.53	UTTARA KANNADA SIRSI	19.57	UTTARA KANNADA SIRSI	16.60
23	UTTARA KANNADA SIRSI	10.74	CHIKKABALLAPURA	18.71	UDUPI	16.38
24	SHIMOGA	10.68	UDUPI	18.45	MANDYA	15.53
25	MANDYA	10.59	KOLAR	17.97	KOLAR	15.40
26	TUMKUR	10.05	MANDYA	17.84	SHIMOGA	15.17
27	BANGALORE RURAL	10.02	BANGALORE RURAL	17.27	CHIKKABALLAPURA	14.89
28	CHIKKABALLAPURA	9.93	TUMKUR	17.24	KODAGU	14.79
29	UDUPI	9.72	SHIMOGA	17.01	BANGALORE RURAL	14.44
30	RAMANAGARA	9.19	RAMANAGARA	16.02	TUMKUR	14.21
31	KODAGU	9.14	KODAGU	15.91	RAMANAGARA	12.98
32	HASSAN	8.94	UTTARA KANNADA	14.77	UTTARA KANNADA	12.85
33	UTTARA KANNADA	8.61	HASSAN	14.67	HASSAN	12.43
34	CHIKKAMANGALORE	8.28	CHIKKAMANGALORE	13.14	CHIKKAMANGALORE	11.67
	Total	13.23	Total	22.68	Total	20.21

Notes: -

There is no district in the State, where PTR in 2013-14, for sanctioned teachers is above the RTE norm of 1:30 at LPS stage. At HPS stage, Yadagiri district records a PTR above 1:30 children, where the RTE norm is 1:35 children.

Lower primary schools (1 to 5)

- The average PTR for state being 13.23 a total of 13 districts record an average higher than the State average
- Highest PTR is observed in Yadgiri district (24.17)
- Lowest PTR is observed in Chikamagalur district (8.28)

Higher Primary schools(1 to 7/8)

- The average PTR for the State at higher primary level being 22.68, a total of 15 districts record an average higher than the State average
- Highest PTR is observed in Yadgiri district (31.94)
- Lowest PTR is observed in Chikmagalur district (13.14)

PTR count when LPS and HPS are clubbed together

- The average PTR for the State is 20.21 , 15 districts record an average PTR which is higher than the State average
- Highest TPR is observed in Yadgiri district (30.05).
- Lowest TPR is observed in Chikmagalur district (11.67)

PTR in (1-5) and (1-7/8)

- Following 07 districts appear in both (LPS & HPS) the lists in a tally of TPR of (LPS & HPS) Top 10 districts, with high PTR ; they are : Yadagiri, Bijapur, Bellary, Koppal, Bagalkot, Dharwad, Gadag, B elgaum Chikkodi, Raichur, and Gulbarga.
- Likewise, following 07 districts appear in both the lists in tally of PTR of bottom 10 [low PTR] districts, [Highly favorable PTR] Chikamagalur. Hassan, Uttara Kannada, Ramanagara, Tumkur, Bangalore Rural Kodagu, and Shimoga

II PTR for Working Teachers

Table 37

Infrastructure Provision in Elementary Schools of the State

Sl. No.	District	LPS	District name	HPS	District name	Elementary
1	YADAGIRI	30.00	YADAGIRI	41.76	YADAGIRI	38.78
2	KOPPAL	24.71	BELLARY	33.13	BELLARY	31.19
3	BELLARY	22.35	BIJAPUR	32.44	KOPPAL	30.45
4	RAICHUR	22.33	KOPPAL	31.80	BAGALKOT	30.00
5	BAGALKOT	21.38	BAGALKOT	31.65	BIJAPUR	29.36
6	GADAG	21.02	GULBARGA	30.58	GULBARGA	28.34
7	GULBARGA	20.47	RAICHUR	29.66	RAICHUR	28.03
8	BANGALORE U SOUTH	19.53	BELGAUM CHIKKODI	29.08	BELGAUM CHIKKODI	27.20
9	DHARWAD	19.36	GADAG	27.77	GADAG	26.77
10	BIDAR	18.98	BANGALORE U NORTH	27.42	DHARWAD	26.45
11	BELGAUM CHIKKODI	18.82	DHARWAD	27.42	BIDAR	25.40
12	BIJAPUR	18.13	BIDAR	26.97	BANGALORE U NORTH	25.15
13	BANGALORE U NORTH	17.50	BANGALORE U SOUTH	26.29	BANGALORE U SOUTH	24.72
14	HAVERI	16.92	BELGAUM	26.21	BELGAUM	24.29
15	BELGAUM	15.88	HAVERI	25.39	HAVERI	23.82
16	DAVANAGERE	15.34	MYSORE	24.64	DAKSHINA KANNADA	22.83
17	DAKSHINA KANNADA	15.19	CHAMARAJANAGARA	24.59	CHAMARAJANAGARA	22.30
18	CHAMARAJANAGARA	14.68	DAKSHINA KANNADA	23.91	MYSORE	21.61
19	MYSORE	14.11	UTTARA KANNADA SIRSI	23.20	DAVANAGERE	21.11
20	UTTARA KANNADA SIRSI	13.64	TUMKUR MADHUGIRI	23.10	UTTARA KANNADA SIRSI	20.12
21	SHIMOGA	13.20	DAVANAGERE	23.08	CHITRADURGA	19.87
22	TUMKUR MADHUGIRI	13.19	CHITRADURGA	22.46	TUMKUR MADHUGIRI	19.49
23	CHITRADURGA	12.93	CHIKKABALLAPURA	21.66	MANDYA	18.78
24	MANDYA	12.81	MANDYA	21.55	UDUPI	18.40
25	CHIKKABALLAPURA	12.60	UDUPI	20.32	CHIKKABALLAPURA	17.92
26	KOLAR	12.32	RAMANAGARA	20.24	KODAGU	17.74
27	UDUPI	11.69	TUMKUR	19.73	SHIMOGA	17.38
28	RAMANAGARA	11.65	BANGALORE RURAL	19.26	RAMANAGARA	16.42
29	KODAGU	11.18	KODAGU	19.01	BANGALORE RURAL	16.00
30	BANGALORE RURAL	10.99	SHIMOGA	18.92	KOLAR	15.92
31	TUMKUR	10.91	KOLAR	18.69	TUMKUR	15.90
32	HASSAN	9.92	HASSAN	16.76	UTTARA KANNADA	14.08
33	UTTARA KANNADA	9.39	UTTARA KANNADA	16.21	HASSAN	14.04
34	CHIKKAMANGALORE	9.36	CHIKKAMANGALORE	14.42	CHIKKAMANGALORE	12.92
	Total	15.30	Total	25.71	Total	23.03

Source: EI-DISE 2013-14

Note :-

In Yadagiri, Koppal and Bellary district PTR for working teachers crosses the RTE norm of 1:35 at HPS stage. It is so at total elementary level Yadagiri district.

PTR for working Teachers at 1 to 5 LPS and 1 to 7/8 HPS stages

Lower Primary (1 to 5)

- The State average PTR is 15.30. 16 districts record an average higher than the state average.
- Highest PTR is recorded in Yadgiri district (30.00)
- Lowest PTR is recorded in Chikkamangalore district (9.36)

Higher Primary schools(1 to 7/8)

- The State average PTR is 25.71. 14 districts recorded an average higher than the State average.
- District with the Highest PTR is Yadgiri district (41.76)
- District with the Lowest PTR is Chikmagalur district (14.42)

Scenario when LPS and HPS are clubbed together

- The State average PTR being is 23.03, 15 districts record an average PTR higher than the State average.
- Highest PTR is recorded by Yadgiri district (38.78)
- Lowest PTR is recorded by Chikmagalur district (12.92)
- Following 7 districts appear in both (LPS & HPS) the lists in a tally of PTR of top 10 districts (high PTR) that is having high PTR they are Koppal, Yadagiri, Bellary, Bijapur, Bagalkot, Belgaum Chikkodi, Raichur and Gulbarga
- Likewise, following 10 districts in both the lists across the bottom 10 districts of Low PTR at total elementary stage are Chikmagalur, Hassan, Uttara Kannada, Tumkur, Bangalore Rural, Kolar, Ramanagara, Shimoga, Kodagu, and Chikkaballapura districts.

RTE NORMS for PTR in Schools

THE SCHEDULE of the RTE Act.

(See sections 19 & 25) Norms and Standards for a School

Sl No.	Item	Norms and Standards	
1	Number of teachers :		
	(a) For first class to fifth class up to Sixty Between sixty-one to ninety. Between Ninety-one to one hundred and twenty. Between One hundred and twenty one to two hundred Above Two hundred children shall not exceed forty.	Admitted children Two Three Four Five plus one Head – Teacher Pupil-Teacher Ratio (excluding Head-teacher)	Number of Teachers
	(b) For sixth class to eighth class least one teacher each for	1) At least one teacher per class so that there shall be at least i. Science and Mathematics ii. Social Studies. iii. Languages 2) At least one teacher for every thirty-five children. 3) Where admission of children is above one hundred.... i. A full time head-teacher ; ii. Part time instructors for A. Art Education ; B. Health and Physical Education ; C. Work Education.	

Female Teachers across Managements

Table 38

[Processed from Annexure 9 A-D] Proportion of Female Teachers in the State.

Table 38 [Processed from Annexure 9 A-D]						
Proportion of Female Teachers in the State.						
Sl No	Level / Management	Govt.	Aided	Unaided	Other+Central	Total
Elementary						
1	Male	92095	9349	22966	597	124997
2	Female	89692	7845	64432	260	162229
	% or Female	49.34	45.63	73.72	30.34	56.48
High Schools						
1	Male	27070	22407	17689	600	67766
2	Female	14604	6623	17544	152	38923
	% or Female	35.04	22.81	49.79	20.21	36.48

Source: U- DISE 2013-14

Notes:-

- Government needs to improve the position in regard to proportion of female teachers.
- Private Aided high schools, located mostly in urban areas, big villages and block head quarters appear to be friendly to male teachers. However, they appoint trained and qualified teachers, as per government stipulations.
- Private unaided schools located by and large in urban areas apart from big villages and block head quarters are quite friendly to women teachers. There is no update on the qualifications and training status of teachers of unaided schools. The RTE specifies appointment of qualified and trained teachers at elementary level and across all managements.

Table 39

Gap between Sanctioned & Working Teachers across Districts - Elementary - in Descending order					Gap between Sanctioned & Working Teachers across Districts - Secondary - in Descending order				
Sl. No	District	Sanctioned Teachers	Working Teachers	Diff. Sanctioned / Working	Sl. No	District	Sanctioned Teachers	Working Teachers	Diff. Sanctioned / Working
1	GULBARGA	10321	8643	1678	1	DAKSHINA KANNADA	1,586	1,264	322
2	RAICHUR	8837	7456	1381	2	HASSAN	2,302	1,981	321
3	BELLARY	8531	7161	1370	3	GULBARGA	2,501	2,182	319
4	MYSORE	8820	7623	1197	4	RAICHUR	1,704	1,426	278
5	BAGALKOT	7707	6551	1156	5	RAMANAGARA	1,013	815	198
6	BELGAUM CHIKKODI	9313	8207	1106	6	TUMKUR	1,342	1,151	191
7	YADAGIRI	4895	3793	1102	7	CHIKKABALLAPURA	1,072	889	183
8	MANDYA	6021	4981	1040	8	MYSORE	2,192	2,013	179
9	RAMANAGARA	4746	3750	996	9	BELLARY	1,592	1,420	172
10	SHIMOGA	7246	6326	920	10	MANDYA	1,950	1,789	161
11	BIDAR	6894	5987	907	11	KOLAR	1,340	1,182	158
12	HASSAN	7791	6899	892	12	BELGAUM CHIKKODI	1,421	1,270	151
13	CHIKKABALLAPURA	5248	4359	889	13	SHIMOGA	1,693	1,545	148
14	BIJAPUR	9633	8783	850	14	BIJAPUR	1,243	1,102	141
15	DAKSHINA KANNADA	4888	4111	777	15	BIDAR	1,575	1,439	136
16	KOPPAL	5958	5220	738	16	TUMKUR MADHUGIRI	914	798	116
17	TUMKUR	6750	6033	717	17	CHAMARAJANAGARA	848	738	110
18	UTTARA KANNADA SIRSI	3911	3226	685	18	DAVANAGERE	1,570	1,460	110
19	CHITRADURGA	7091	6460	631	19	KODAGU	507	397	110
20	TUMKUR MADHUGIRI	4443	3885	558	20	BAGALKOT	1,480	1,381	99
21	DAVANAGERE	6714	6161	553	21	UDUPI	1,085	986	99
22	CHIKKAMANGALORE	5677	5127	550	22	YADAGIRI	1,129	1,032	97
23	BELGAUM	7970	7444	526	23	CHIKKAMANGALORE	1,183	1,087	96
24	CHAMARAJANAGARA	3479	2972	507	24	HAVERI	1,310	1,219	91
25	GADAG	4009	3574	435	25	UTTARA KANNADA SIRSI	704	617	87
26	DHARWAD	5262	4870	392	26	GADAG	922	842	80
27	BANGALORE RURAL	3923	3541	382	27	CHITRADURGA	1,127	1,050	77
28	BANGALORE U SOUTH	4338	3988	350	28	DHARWAD	932	857	75
29	HAVERI	6415	6069	346	29	KOPPAL	1,335	1,273	62
30	KODAGU	1986	1656	330	30	BANGALORE RURAL	760	702	58
31	UTTARA KANNADA	3651	3334	317	31	BANGALORE U SOUTH	932	889	43
32	UDUPI	2727	2427	300	32	BELGAUM	1,141	1,102	39
33	BANGALORE U NORTH	2736	2534	202	33	UTTARA KANNADA	471	438	33
34	KOLAR	6104	5903	201	34	BANGALORE U NORTH	677	646	31
	Total	204035	179054	24981		Total	43553	38982	4571

Source: U-DISE 2013-14

Notes :-

- There are 06 districts among top 10 districts where gap between Sanctioned and Working Teachers is high and uniformly observed across elementary and secondary stages. These districts are : Raichur, Gulbarga, Chikkodi (Belgaum), Bagalkot, Mysore and Bellary .
- There are 06 districts among bottom 10 districts where gap between Sanctioned and Working Teachers is low and uniformly observed across elementary and secondary stages. These districts are : BNG North, Kolar , Udupi, Uttara Kannada, Kodagu and Haveri.

PROGRESS OF SCHOOL EDUCATION IN THE STATE (From 2006 – 07 to 2013-14)

- Overall enrolments in the State and in the Department of Education have marginally decreased during the period 2006-07 to 2013-14 at 1st standard, at LPS 1 to 5 HPS 1 to 7/8 and 1 to 10 standards.
- Enrolments at 1st standard have marginally declined – overall in all management except in private aided and unaided schools; the overall decline being a phenomenon of population deceleration. There is a decrease of 56,000 students during the reference period. The enrolment at 1st standard in the State is 11.34 lakhs and it is 5.72 lakhs in the Department of Education. Proportion of enrolments at 1st standard in the Department of Education is 49.47 percent of the total enrolments in the State.
- Enrolments in 1 to 5 lower primary schools have marginally decreased from 57.24 lakhs in 2006-07 to 53.51 lakhs in 2013-14.
- Enrolments in 1 to 7 higher primary schools have marginally decreased from 78.26 lakhs to 73.60 lakhs.
- Enrolments at the 1 to 10 high school stage have marginally decreased from 102.37 lakhs to 100.07 lakhs.
- Enrolments have declined at all stages in schools of the Department of Education.
- Enrolments at 6 to 8 standards have marginally appreciated at the Higher Primary Stage under all managements except at the Department of Education. There appears to be a marginal lateral shift from the schools of the Department of Education towards private unaided and aided schools.
- Proportion of children in 1 to 5 , 6 to 8, 1 to 7/8 and 1 to 10 stages in the schools of the Department of Education are 28.07, 15.29, 39.18, 43.37 and 49.50 lakhs respectively. As a proportion of total enrolments at these stages in the State. The respective percentages are 52.65,51.46,53.27,52.12 and 49.47
- **DoE has lost 13.81 lakh students from 2006-07 to 2013-14. Private unaided and aided schools have gained 10.58 lakh and 0.60 lakh students during the same period. Nearly 3.00 lakh loss in DoE may be due to population deceleration.**

Table 40

Enrolments in Schools by Management: Differential between 2006-07 and 2013-14

Management	Year	1st Std.	1 to 5	6 to 8	1 to 7	1 to 8	1 to 10
Education Dept	2006-07	7.69	38.48	18.73	53.05	57.21	63.31
	2007-08	7.59	37.47	18.84	51.74	56.31	62.63
	2008-09	7.02	35.62	18.01	48.96	53.63	60.01
	2009-10	6.35	33.44	16.92	46	50.36	57.03
	2010-11	6.21	31.71	16.43	43.91	48.14	54.54
	2011-12	5.94	30.41	16.10	42.60	46.51	52.83
	2012-13	5.86	28.92	15.95	40.57	44.87	51
2013-14	5.72	28.07	15.29	39.18	43.37	49.50	
Increase / Decrease.		1.97	10.41	3.44	13.87	13.84	13.81
S.W+LB	2006-07	0.11	0.49	0.36	0.7	0.86	1.13
	2007-08	0.08	0.39	0.34	0.59	0.73	0.95
	2008-09	0.06	0.3	0.42	0.58	0.72	0.91
	2009-10	0.04	0.21	0.49	0.53	0.7	0.94
	2010-11	0.04	0.21	0.61	0.63	0.82	1.13
	2011-12	0.04	0.20	0.70	0.66	0.90	1.09
	2012-13	0.03	0.18	0.73	0.66	0.91	1.3
2013-14	0.21	0.16	0.75	0.65	0.91	1.34	
Increase / Decrease.		-0.10	0.33	-0.39	0.05	-0.05	-0.21
Aided	2006-07	0.9	4.66	4.69	6.8	9.34	14.35
	2007-08	0.87	4.48	4.47	6.5	8.95	14.04
	2008-09	0.83	4.38	4.73	6.39	9.1	14.39
	2009-10	0.91	4.73	4.91	6.9	9.63	15.15
	2010-11	0.9	4.74	4.97	6.95	9.71	15.3
	2011-12	0.9	4.64	4.83	6.87	9.47	14.97
	2012-13	0.98	5.01	4.87	7.37	9.87	15.36
2013-14	0.95	4.88	4.64	7.14	9.53	14.96	
Increase / Decrease.		-0.05	-0.22	0.05	-0.34	-0.19	-0.61
Unaided	2006-07	3.15	13.38	6.01	17.36	19.39	23.08
	2007-08	3.01	13.2	6.09	17.23	19.28	23.08
	2008-09	3.4	14.78	6.5	19.25	21.28	24.87
	2009-10	3.72	15.97	6.95	20.77	22.92	26.68
	2010-11	3.99	17.23	7.47	22.37	24.70	28.77
	2011-12	4.28	18.65	8.26	24.41	26.90	31.37
	2012-13	4.56	19.44	8.43	25.3	27.87	32.4
2013-14	4.60	20.16	8.81	26.24	28.97	33.66	
Increase / Decrease.		-1.45	-6.78	-2.80	-8.88	-9.58	-10.58
Others	2006-07	0.05	0.23	0.17	0.35	0.4	0.5
	2007-08	0.09	0.43	0.22	0.61	0.66	0.75
	2008-09	0.07	0.35	0.25	0.52	0.6	0.74
	2009-10	0.05	0.25	0.19	0.37	0.44	0.55
	2010-11	0.05	0.25	0.2	0.39	0.45	0.57
	2011-12	0.06	0.27	0.19	0.39	0.46	0.58
	2012-13	0.05	0.23	0.2	0.36	0.43	0.56
2013-14	0.04	0.24	0.21	0.38	0.44	0.60	
Increase / Decrease.		-0.19	0.02	-0.04	-0.03	-0.04	-0.10
Total	2006-07	11.9	57.24	29.96	78.26	87.2	102.37
	2007-08	11.64	55.97	29.96	76.67	85.93	101.45
	2008-09	11.38	55.43	29.91	75.7	85.33	100.92
	2009-10	11.07	54.6	29.45	74.57	84.05	100.35
	2010-11	11.19	54.15	29.69	74.25	83.82	100.29
	2011-12	11.20	54.18	30.07	74.94	84.25	101.02
	2012-13	11.48	53.78	30.17	74.27	83.96	100.62
2013-14	11.34	53.51	29.71	73.60	83.21	100.07	
Increase / Decrease.		0.56	3.73	0.25	4.66	3.99	2.30

Source: U-DISE 2013-14

Table 41**Management-wise Decline in Enrollment 2006-07 to 2013-14 (in lakhs)**

Management	1 st	1 to 5	6 to 8	1 to 7	1 to 8	1 to 10	Total Enrolment
Education Dep.	1.97	10.41	3.44	13.87	13.84	13.81	2006-07
SW + LB	-0.10	0.33	-0.39	0.05	-0.05	-0.21	102.37
Aided	-0.05	-0.22	0.05	-0.34	-0.19	-0.61	2013-14
Un - Aided	-1.45	-6.78	-2.80	-8.88	-9.58	-10.58	100.07
Others	-0.19	0.02	-0.04	-0.03	-0.04	-0.10	Net Decrease
Total	0.56	3.73	0.25	4.66	3.99	2.30	2.30

Notes :-

- There is a net decrease of 2.30 lakh students during the period 2006-07 to 2013-14, a Eight year count. Decrease in Department of Education, 1 to 10 standards. is 13.81 lakhs of which 4.12 lakh may be discounted due to demographic changes. In case of rest of the 9.69 lakh children, there may be a lateral shift to the private sector schools. In effect, there is an overall shift of over 14.8 percent in Eight years, from Government schools, at an average rate of 2.06 percent per year.
- Looking at the overall trend across the country and in neighbouring States like Kerala and Andhra Pradesh, the lateral shift from Government schools in Karnataka State, is an insignificant phenomenon. Schools of the Department of Education have been improving over the years. They have, by and large, held on to their holding potential. The admission of children from disadvantaged homes in private aided and unaided schools under 25 percent quota as per section 12 (b) and © of the RTE Act has also led to marginal erosion of demand for government schools.

GENDER PARITY IN ENROLMENTS IN SCHOOLS OF THE STATE

- When Gender Parity differentials between 2006-07 and 2013 -14 across all levels / stages of schooling in the State are compared, it is observed that the Gender Parity indicator has increased in DOE between the Eight years 2006-07 and 2013-14 as the parity figures are 49.61 and 50.79 for the reference years respectively.
- Gender Parity has increased in the private unaided schools at all stages and marginally in private aided schools.

Table 42

Enrolments of Girls in lakhs and Percentage of Girls Enrolment

Sl. No.	Management	year	Class 1		Class 1 to 5		Class 6 to 8		Class 1 to 7		Class 1 to 8		Class 1 to 10	
			No.	%	No.	%	No.	%	No.	%	No.	%	No.	%
1	DOE	2006-07	3.8	49.41	19.13	49.71	9.23	49.28	26.32	49.61	28.37	49.59	31.41	49.61
		2007-08	3.76	49.54	18.65	49.77	9.34	49.58	25.72	49.71	27.99	49.71	31.19	49.8
		2008-09	3.5	49.82	17.77	49.88	8.94	49.63	24.39	49.82	26.71	49.79	29.92	49.88
		2009-10	3.18	50.05	16.74	50.05	8.42	49.78	23	50.01	25.16	49.96	28.54	50.04
		2010-11	3.11	50.05	15.92	50.21	8.2	50.01	22.02	50.16	24.13	50.12	27.37	50.18
		2011-12	2.95	49.75	15.28	50.24	8.05	50.02	21.39	50.2	23.33	50.16	26.52	50.21
		2012-13	3.06	52.21	14.66	50.7	8	50.13	20.5	50.53	22.66	50.5	25.72	50.45
		2013-14	3.02	52.68	14.39	51.26	7.68	50.23	18.59	48.19	22.07	50.9	25.14	50.79
Incr/Decr			0.78	-3.27	4.74	-1.55	1.55	-0.95	7.73	1.42	6.3	-1.31	6.27	-1.18
2	SW+LB	2006-07	0.05	45.45	0.23	46.94	0.16	44.44	0.33	47.14	0.39	45.35	0.52	46.02
		2007-08	0.04	50	0.18	46.15	0.17	49.12	0.27	45.76	0.34	46.58	0.46	48.42
		2008-09	0.03	44.55	0.13	44.4	0.2	47.07	0.26	45.28	0.33	45.96	0.42	46.59
		2009-10	0.02	46.37	0.1	44.75	0.23	47.61	0.25	46.53	0.33	46.76	0.44	47.31
		2010-11	0.02	45.08	0.09	43.45	0.31	50.45	0.31	49.56	0.39	48.68	0.54	48.2
		2011-12	0.02	46.41	0.09	45.92	0.37	52.95	0.34	51.02	0.46	51.35	0.63	49.97
		2012-13	0.02	51.89	0.09	48.49	0.39	53.69	0.35	52.63	0.48	52.66	0.68	52.09
		2013-14	0.01	46.5	0.07	45.95	0.4	53.89	0.34	52.08	0.47	52.52	0.71	53.19
Incr/Decr		Incr/Decr	0.04	-1.05	0.16	0.99	-0.24	-9.45	-0.01	-4.94	-0.08	-7.17	-0.19	-7.17
3	AIDED	2006-07	0.14	48.82	2.3	49.35	2.21	47.12	3.33	48.97	4.51	48.29	6.86	47.8
		2007-08	0.43	49.43	2.2	49.11	2.13	47.65	3.17	48.77	4.33	48.38	6.75	48.08
		2008-09	0.41	49.35	2.15	49.08	2.26	47.85	3.13	48.95	4.41	48.44	6.9	47.93
		2009-10	0.45	48.99	2.32	49.01	2.35	47.93	3.36	48.77	4.67	48.46	7.31	48.22
		2010-11	0.44	48.93	2.31	48.67	2.38	47.94	3.37	48.4	4.69	48.29	7.4	48.39
		2011-12	0.44	49.18	2.27	48.84	2.3	47.65	3.33	48.47	4.57	48.23	7.24	48.34
		2012-13	0.48	48.95	2.42	48.39	2.31	47.38	3.54	47.98	4.73	47.89	7.41	48.24
		2013-14	0.46	49.07	2.37	48.54	2.19	47.27	3.44	48.12	4.56	47.92	7.18	48.06
Incr/Decr			-0.02	-0.18	-0.07	0.82	0.02	-0.15	-0.11	0.85	-0.05	0.37	-0.32	-0.26
4	UN-AIDED	2006-07	1.4	44.44	5.93	44.32	2.63	43.76	7.67	44.18	8.56	44.15	10.19	44.15
		2007-08	1.34	44.52	5.88	44.55	2.7	44.33	7.67	44.52	8.57	44.45	10.25	44.41
		2008-09	1.52	44.74	6.62	44.81	2.9	44.6	8.61	44.74	9.52	44.45	11.13	44.76
		2009-10	1.67	44.8	7.13	44.65	30.78	44.29	9.26	44.57	10.92	47.65	11.87	44.48
		2010-11	1.79	44.74	7.69	44.64	3.32	44.53	9.98	44.63	11.02	44.61	12.84	44.62
		2011-12	1.9	44.5	8.32	44.64	3.68	44.54	10.89	44.64	12	44.61	14	44.63
		2012-13	1.98	43.4	8.6	44.22	3.72	44.17	11.2	44.19	12.32	44.2	14.34	44.25
		2013-14	1.99	43.3	8.93	44.35	3.92	44.59	11.66	44.44	12.86	44.42	14.96	44.48
Incr/Decr			-0.59	1.14	-3	-0.03	-1.29	-0.83	-3.99	-0.26	-4.3	-0.27	-4.77	-0.33
5	OTHERS	2006-07	0.02	40	0.11	47.83	0.07	41.18	0.16	45.71	0.18	45	0.22	44
		2007-08	0.04	44.44	0.2	46.51	0.08	36.36	0.28	45.9	0.3	45.45	0.31	41.33
		2008-09	0.03	45.18	0.16	44.65	0.11	43.7	0.23	44	0.27	44.25	0.33	44.55
		2009-10	0.02	46.86	0.11	45.9	0.08	43.23	0.17	44.8	0.29	47.53	0.25	44.75
		2010-11	0.02	45.67	0.12	46.1	0.08	42.29	0.18	44.85	0.2	44.42	0.25	43.93
		2011-12	0.05	46.13	0.24	46.93	0.18	42.6	0.36	45.62	0.42	45.05	0.54	44.52
		2012-13	0.02	47.58	0.11	47.5	0.08	42.61	0.17	45.84	0.2	45.25	0.25	44.79
		2013-14	0.02	51.06	0.11	48.39	0.09	44.6	0.18	47.09	0.2	46.64	0.27	45.75
Incr/Decr			0	-11.06	0	-0.56	-0.02	-3.42	-0.02	-1.38	-0.02	-1.64	-0.05	-1.75
6	TOTAL	2006-07	5.71	47.98	27.7	48.39	14.3	47.73	37.81	48.31	42.01	48.18	49.2	48.06
		2007-08	5.61	48.2	27.11	48.44	14.42	48.12	37.11	48.4	41.53	48.33	48.96	48.26
		2008-09	5.49	48.21	26.82	48.4	14.41	48.17	36.62	48.38	41.24	48.32	48.71	48.27
		2009-10	5.33	48.17	26.4	48.34	14.17	48.1	36.04	48.33	41.37	49.22	48.4	48.23
		2010-11	5.38	48.03	26.13	48.26	14.31	48.21	35.86	48.29	40.44	48.24	48.4	48.25
		2011-12	5.36	47.67	26.09	48.16	14.48	48.15	36.13	48.22	40.57	48.16	48.65	48.17
		2012-13	5.56	48.41	25.88	48.12	14.5	48.05	35.73	48.11	40.38	48.1	48.41	48.11
		2013-14	5.5	48.55	25.89	48.38	14.29	48.15	35.6	48.37	40.18	40.3	48.28	48.26
Incr/Decr			0.21	-0.57	1.81	0.01	0.01	-0.42	2.21	-0.06	1.83	7.88	0.92	-0.2

Notes :-

- Gender-parity has crossed 50 percent mark within the Department of Education as reflected in enrolments at I, 1 to 5, 6 to 8, 1 to 7, 1 to 8 and 1 to 10 standards. It is uniformly impressive. Gender Parity value is uniformly less than 50 percent in private Unaided followed by private aided schools. This may be due to son-preference in family favours.
- Gender-Parity is lowest in private unaided schools on all counts.
- Minus sign indicates decrease across the two reference years 2012-13 and 2013-14 while positive sign indicates Increase.

Table 43**Decrease in Enrolments in the State from 2006-07 to 2013-14****Decrease in Enrolments in the State from 2006-07 to 2013-14
[Sex-wise and Total Tally]**

	1st Std.	1 to 5	1 to 7	1 to 10	
2006-07	Boys	6.19	29.54	40.45	53.17
	Girls	5.71	27.7	37.81	49.2
	Total	11.9	57.24	78.26	102.37
2013-14	Boys	5.83	27.62	38.00	51.77
	Girls	5.50	25.89	35.60	48.30
	Total	11.33	53.51	73.60	100.07
Diff. 2006-07 to 2013-14 (Nos.)	Boys	0.36	1.92	2.45	1.40
	Girls	0.21	1.81	2.21	0.90
	Total	0.57	3.73	4.66	2.30
Percent Diff. 2006-07 as Base	Boys	5.82	6.50	6.06	2.63
	Girls	3.68	6.53	5.85	1.83
	Total	9.49	13.03	11.90	4.46

Source: U-DISE 2013-14

Notes:-

1. There is a decline everywhere. Hence, Minus sign is not used for the values.
2. There have been steady decline in enrolments in the State over the years 2006-07 to 2013-14, an Eight n year count. This is true at 1 to 10, 1 to 7/8, 1to 5 stages and at 1st Standard. However it is at 1st standard that the proportion of decline is quite high for girls than for boys. Decrease for girls at 1 to 10 stage is lower than that for boys, while it is not so at other stages. This is because of a low base of girls enrolment in 2006-07

Table 44**Management increases / decreases in number of schools and their percentages**

Year	Management	LPS	HPS	Total	HS	Grand Total
2006-07	DOE	24547	19807	44,354	3452	47,806
	AIDED	326	2173	2,499	2633	5,132
	UNAIDED	3243	5468	8,711	4133	12,844
2007-08	DOE	24,877	19,972	44,849	4,138	48,987
	AIDED	280	2,128	2,408	2,820	5,228
	UNAIDED	3,361	5,050	8,411	4,567	12,978
2008-09	DOE	23,500	21,976	45,476	4,142	49,618
	AIDED	272	2,177	2,449	2,997	5,446
	UNAIDED	2,653	6,217	8,870	4,245	13,115
2009-10	DOE	23370	22278	45,648	4168	49,816
	AIDED	258	2343	2,601	3273	5,874
	UNAIDED	2435	6842	9,277	4579	13,856
2010-11	DOE	23109	22568	45,677	4278	49,955
	AIDED	239	2418	2,657	3367	6,024
	UNAIDED	2761	7491	10,252	5259	15,511
2011-12	DOE	22,599	22,601	45,200	4,437	49,637
	AIDED	228	2,339	2,567	3,335	5,902
	UNAIDED	2,951	8,009	10,960	5,523	16,483
2012-13	DOE	22,105	22,567	44,672	4,442	49,114
	AIDED	222	2,586	2,808	3,547	6,355
	UNAIDED	3,486	8,259	11,745	5,570	17,315
2013-14	DOE	21,996	22,517	44,513	4,542	49,055
	AIDED	223	2,684	2,907	3,660	6,567
	UNAIDED	3,702	8,557	12,259	5,625	17,884
Diff. Incr. / Decr. 2006-07 to 2013-14	DOE	2,551	-2,710	-159	-1,090	-1,249
	AIDED	103	-511	-408	-1,027	-1,435
	UNAIDED	-459	-3,089	-3,548	-1,492	-5,040
Percentage Incr / Decr (2006-07 to 2013-14)	DOE	10	-14	0	-32	-3
	AIDED	32	-24	-16	-39	-28
	UNAIDED	-14	-56	-41	-36	-39

Source: DISE 2006-07, 2007-08, 2008-09, 2009-10 , 2010-11 , 2011-12 and 2013-14

Note: -

Number of schools have increased in the State steadily over the years from 2006-07 to 2013-14. As of 2013-14 there are 74954 schools across LPS / HPS / High Schools of all managements. 55622 schools are under management of Department of Education as well as private aided managements. It is only at the LPS stage that there is a virtual decrease in number of schools. This may be because the LPS get upgraded into HPS. In exceptional cases LPS schools have been merged with large size schools because of less than 10 students in 1 to 5 standards due to demographic changes in certain remote habitations. This is a miniscule phenomenon.

- The private unaided schools have experienced increases at the LPS, HPS & high school stages, while quite a number of private unaided high schools were brought under grant-in-aid during 2009-10.
- Overall the gain in number of schools inclusive of all schools is 2.73 percent 23.83 percent and 34.80 percent respectively across DoE, Aided and Unaided managements.

Table 45**Tally of Number of Teachers- Sanctioned and working at Elementary by Managements between 2006-07 and 2013-14**

Management	Elementary school level	2006-07	2007-08	2008-09	2009-10	2010-11	2011-12	2012-13	2013-14	Incr / Decr
DoE	Sanctioned posts	187788	193600	200,621	201,109	202,483	202,779	204,295	204,035	16,247
	Working	171473	180336	189,118	186,840	189,451	184,505	181,423	179,054	7,581
	Vacant	16315	13264	11503	14,269	13,032	18,274	22,872	24,981	8,666
	Percent Gap	8.69	6.85	5.73	7.1	6.44	9.01	11.2	12.24	
SW + LB	Sanctioned posts	3013	2540	3,161	3,699	4,305	4,846	3,112	4,846	1,833
	Working	2547	2226	2,720	3,279	3,765	3,948	2,607	2,723	176
	Vacant	466	314	441	420	540	898	505	2,123	1,657
	Percent Gap	15.47	12.36	13.95	11.35	12.54	18.53	16.23	43.81	
Aided	Sanctioned posts	19387	17883	19,464	20,401	21,291	20,746	21,160	20,746	1,359
	Working	16031	14586	15,236	16,521	17,229	16,693	17,150	17,194	1,163
	Vacant	3356	3297	4228	3,880	4,062	4,053	4,010	3,552	196
	Percent Gap	17.31	18.44	21.72	19.02	19.08	19.54	18.95	17.12	
Total Sanctioned Teachers		210,188	214,023	223,246	225,209	228,079	228,371	228,567	229,627	19,439
Total Working Teachers		190,051	197,148	207,074	206,640	210,445	205,146	201,180	198,971	8,920
Total Vacant Teachers		20,137	16,875	16,172	18,569	17,634	23,225	27,387	30,656	10,519
Diff. In Sanctions over previous year			3,835	9,223	1,963	2,870	292	196	1,060	

Source: U- DISE 2006-07 to 2013-14

Note :

Maximum & high sanctions during 2008-09. Sanctioning policy may need a review.

Table 46**Tally of Number of Teachers- Sanctioned and working at High schools by Managements between 2006-07 To 2013-14**

Management	Secondary school level	2006-07	2007-08	2008-09	2009-10	2010-11	2011-12	2012-13	2013-14	Incr / Decr
DoE	Sanctioned posts	32247	35732	39,727	40,962	42,854	43,762	43,156	43,553	11,306
	Working	27832	30459	33,933	34,767	37,752	36,905	36,775	38,982	11,150
	Vacant	4,415	5,273	5,794	6,195	5,102	6,857	6,381	4,571	156
	Percent Gap	13.69	14.76	14.58	15.12	11.91	15.67	14.79	10.5	
SW + LB	Sanctioned posts	1986	1659	2,054	2,711	3,439	4,169	3,021	4,169	2,183
	Working	1647	1445	1,685	2,392	2,941	3,322	2,479	2,692	1,045
	Vacant	339	214	369	319	498	847	542	1,477	1,138
	Percent Gap	17.07	12.9	17.96	11.77	14.48	20.32	17.94	35.43	
Aided	Sanctioned posts	25055	24830	28,139	31,002	32,450	32,800	32,321	32,800	7,745
	Working	22274	21833	24,045	26,771	28,348	28,352	28,285	29,030	6,756
	Vacant	2,781	2,997	4,094	4,231	4,102	4,448	4,036	3,770	989
	Percent Gap	11.1	12.07	14.55	13.65	12.64	13.56	12.49	11.49	
Total Sanctioned Teachers		59,288	62,221	69,920	74,675	78,743	80,731	78,498	80,522	21,234
Total Working Teachers		51,753	53,737	59,663	63,930	69,041	68,579	67,539	70,704	18,951
Total Vacant Teachers		7,535	8,484	10,257	10,745	9,702	12,152	10,959	9,818	2,283
Diff. In Sanctions over previous year			2,933	7,699	4,755	4,068	1,988	-2,233	2,024	

Source: U- DISE 2006-07 to 2013-14

Note:

Maximum & high sanctions during 2008-09. Sanctioning policy may need a review.

- ✓ There were 187788 teachers (sanctioned) in 2006-07 in Department of Education of the state. This figure increased to 2,04,035 during 2013-14, an increase of 16247 posts. Likewise this figure increased from 32247 to 43,533 in the state at the Secondary stage. There were 16315 vacancies of teachers during 2006-07 in the DoE while it increased to 24981 during 2013-14. The percentage of gap between sanctioned and working posts got increased from 8.69 during 2006-07 to 12.24 percent during 2013-14
- ✓ The number of vacant posts of teachers has increased from 20137 during 2006-07 to 30656 during 2013-14 at the elementary stage across DoE, SW+LB and Aided schools.
- ✓ Percentage gap between sanctioned and working teachers at the high school stage and vacancies thereon in the department of education decreased from 13.69 percent in 2006-07 to 10.50 percent during 2012-13.
- ✓ Salary and other allowances from the state treasury were met for 269675 teachers working in government and aided schools at all levels during 2013-14.

PROGRESS of INFRASTRUCTURE FACILITIES

Classrooms in Elementary Schools 2009-10 To 2013-14

Table 47

Total Classrooms in Elementary Schools in descending order

Sl. No.	District Name	Total Class rooms 2009-10	Total Class rooms 2010-11	Total Class rooms 2011-12	Total Class rooms 2012-13	Total Class rooms 2013-14	Increase during the year 2013-14	Descending Order	
								District Name	Increase during the year 2013-14
1	BAGALKOT	6,730	7,165	7,393	7559	7,805	246	BIDAR	396
2	BANGALORE RURAL	3,763	3,668	3,653	3836	3,881	45	YADAGIRI	375
3	BANGALORE U NORTH	2,589	2,669	2,569	2651	2,684	33	MANDYA	342
4	BANGALORE U SOUTH	4,142	4,128	4,141	4266	4,363	97	BELGAUM CHIKKODI	300
5	BELGAUM	7,612	7,570	7,778	8165	8,283	118	BAGALKOT	246
6	BELGAUM CHIKKODI	8,731	8,626	8,650	8889	9,189	300	MYSORE	201
7	BELLARY	7,817	8,054	7,960	8140	8,339	199	BELLARY	199
8	BIDAR	6,609	6,762	6,908	7191	7,587	396	GADAG	196
9	BIJAPUR	10,100	10,174	10,298	10542	10,530	-12	TUMKUR	196
10	CHAMARAJANAGARA	3,353	3,347	3,364	3422	3,545	123	KOPPAL	174
11	CHIKKABALLAPURA	4,828	4,989	5,086	5054	5,177	123	GULBARGA	157
12	CHIKKAMANGALORE	5,535	5,668	5,745	5675	5,738	63	DHARWAD	142
13	CHITRADURGA	6,566	6,698	6,775	7007	6,562	-445	CHAMARAJANAGARA	123
14	DAKSHINA KANNADA	5,121	5,325	5,418	5468	5,532	64	CHIKKABALLAPURA	123
15	DAVANAGERE	6,547	6,690	6,894	7009	7,070	61	BELGAUM	118
16	DHARWAD	5,932	6,322	5,592	5648	5,790	142	HAVERI	105
17	GADAG	3,708	3,909	3,964	4225	4,421	196	BANGALORE U SOUTH	97
18	GULBARGA	9,705	9,363	10,056	10419	10,576	157	UTTARA KANNADA SIRSI	81
19	HASSAN	8,184	8,126	8,083	8113	8,140	27	RAMANAGARA	74
20	HAVERI	6,103	6,238	6,236	6461	6,566	105	UTTARA KANNADA	66
21	KODAGU	2,009	2,016	2,044	2059	2,088	29	DAKSHINA KANNADA	64
22	KOLAR	5,664	5,953	6,013	6078	6,072	-6	CHIKKAMANGALORE	63
23	KOPPAL	4,650	4,981	5,065	5248	5,422	174	DAVANAGERE	61
24	MANDYA	6,718	6,837	6,711	6771	7,113	342	BANGALORE RURAL	45
25	MYSORE	8,184	8,239	8,410	8522	8,723	201	RAICHUR	42
26	RAICHUR	6,943	7,196	6,932	7318	7,360	42	SHIMOGA	37
27	RAMANAGARA	4,278	4,364	4,151	4309	4,383	74	BANGALORE U NORTH	33
28	SHIMOGA	7,036	7,136	7,107	7188	7,225	37	KODAGU	29
29	TUMKUR	6,860	6,831	6,703	6923	7,119	196	TUMKUR MADHUGIRI	28
30	TUMKUR MADHUGIRI	4,282	4,467	4,411	4559	4,587	28	HASSAN	27
31	UDUPI	2,972	2,995	2,986	3041	3,066	25	UDUPI	25
32	UTTARA KANNADA	7,332	3,630	3,637	3723	3,789	66	KOLAR	-6
33	UTTARA KANNADA SIRSI	0	3,922	4,035	4060	4,147	31	BIJAPUR	12
34	YADAGIRI	4,235	4,357	4,146	4405	4,780	375	CHITRADURGA	-445
	Total	194,838	198,415	198,914	203,950	207,652	3,702	Total	3,702

Source : U- DISE 2013-14

Table 48**Total Classrooms in High Schools in Descending order**

Sl. No.	District Name	Total Class rooms 2009-10	Total Class rooms 2010-11	Total Class rooms 2011-12	Total Class rooms 2011-13	Total Class rooms 2013-14	Increase during the year 2013-14	In Descending Order	
								District Name	Increase during the year 2013-14
1	BAGALKOT	606	629	662	763	830	67	MYSORE	207
2	BANGALORE RURAL	369	347	374	462	460	-2	BELLARY	109
3	BANGALORE U NORTH	339	369	386	451	475	24	GULBARGA	92
4	BANGALORE U SOUTH	491	565	530	557	583	26	KOPPAL	88
5	BELGAUM	744	542	545	583	620	37	CHIKKAMANGALORE	84
6	BELGAUM CHIKKODI	650	598	657	794	849	55	YADAGIRI	81
7	BELLARY	818	875	817	789	898	109	BIDAR	75
8	BIDAR	621	613	647	711	786	75	BAGALKOT	67
9	BIJAPUR	527	505	557	601	626	25	MANDYA	58
10	CHAMARAJANAGARA	395	387	405	411	397	-14	BELGAUM CHIKKODI	55
11	CHIKKABALLAPURA	586	572	581	757	711	-46	BELGAUM	37
12	CHIKKAMANGALORE	580	573	591	613	697	84	KOLAR	33
13	CHITRADURGA	508	478	493	513	527	14	BANGALORE U SOUTH	26
14	DAKSHINA KANNADA	660	694	763	905	881	-24	BIJAPUR	25
15	DAVANAGERE	791	835	892	880	881	1	BANGALORE U NORTH	24
16	DHARWAD	380	495	495	828	700	-128	HAVERI	24
17	GADAG	329	398	426	552	555	3	CHITRADURGA	14
18	GULBARGA	1,238	1,209	1,303	1295	1,387	92	SHIMOGA	8
19	HASSAN	1,123	1,053	1,087	1006	1,007	1	TUMKUR MADHUGIRI	8
20	HAVERI	459	536	471	640	664	24	GADAG	3
21	KODAGU	184	201	196	262	219	-43	UTTARA KANNADA SIRSI	3
22	KOLAR	663	657	640	687	720	33	DAVANAGERE	1
23	KOPPAL	568	575	656	779	867	88	HASSAN	1
24	MANDYA	1,058	1,069	1,056	1073	1,131	58	BANGALORE RURAL	-2
25	MYSORE	1,042	1,047	1,068	1314	1,521	207	RAICHUR	-3
26	RAICHUR	751	858	698	1054	1,051	-3	RAMANAGARA	-10
27	RAMANAGARA	477	491	510	548	538	-10	UTTARA KANNADA	-10
28	SHIMOGA	753	744	779	803	811	8	CHAMARAJANAGARA	-14
29	TUMKUR	625	644	649	678	630	-48	DAKSHINA KANNADA	-24
30	TUMKUR MADHUGIRI	393	429	438	453	461	8	KODAGU	-43
31	UDUPI	544	549	552	702	653	-49	CHIKKABALLAPURA	-46
32	UTTARA KANNADA	496	204	228	243	233	-10	TUMKUR	-48
33	UTTARA KANNADA SIRSI	0	313	357	400	403	3	UDUPI	-49
34	YADAGIRI	490	570	455	604	685	81	DHARWAD	-128
TOTAL		20,258	20,624	20,964	23,711	24,457	746		746

Source : U- DISE 2013-14

Notes:-

There is an increase of 3702 classrooms at the elementary level and 746 classrooms at the high school level in the State. In spite of this increase, there are a few districts where the number of classrooms has reduced during the year 2013-14 as compared to that in 2009-10. This is because of carried over classrooms in dilapidated condition which were ultimately declared unfit for use.

Table 49**2006-07 to 2013-14, update on Schools & English Medium Schools**

Year		2006-07	2007-08	2008-09	2009-10	2010-11	2011-12	2012-13	2013-14
Total School (DOE)	Elementary	44354	44849	45476	45648	45677	45200	44672	44153
	High School	3452	4138	4142	4168	4278	4437	4442	4542
English Medium All (Management)	Elementary	3328	3555	3770	4879	5357	5382	5900	6301
	High School	2705	3138	2740	3614	4421	4492	4747	4965
	Total	6033	6693	6510	8493	9778	9874	10647	11266
Total School All (Management)	Elementary	56348	56441	57520	58295	59428	59555	60036	60485
	High School	10537	11835	11753	12453	13447	13862	14194	14469
	Total	66885	68276	69273	70748	72875	73417	74230	74954

Increases in Schools, 2006-07 to 2013-14.

Management	Elementary	Secondary	Total
DOE	-201	1090	889
ALL (Management)	4137	3932	8069
English medium School All (Management)	2973	2260	5233
% English Medium as % of All (Management)	71.86	57.48	64.85

Note :-

- There are increases of 4137 at Elementary, 3932 at Secondary levels, and Total 8069 schools in the State across all Managements from 2006-07 to 2013-14 [8years]. 71.86, 57.48 and 64.85 percent of these increases are in English medium across the three categories respectively.
- There is a possibility of some schools adopting more than 01 medium of instruction.

ENROLMENTS by KANNADA and ENGLISH MEDIA of Instruction

ENROLMENTS All Medium All Management

	2006-07	2007-08	2008-09	2009-10	2010-11	2011-12	2012-13	2013-14
Total (in lakhs)	102.43	101.45	100.92	100.35	100.29	100.97	100.62	100.07
LPS	57.25	55.97	55.42	54.6	54.15	54.15	53.78	53.51
HPS	21.01	20.7	20.28	19.97	20.05	20.75	20.49	20.08
HS	24.17	24.78	25.22	25.78	26.04	26.07	26.35	26.48

ENROLMENTS by KANNADA and ENGLISH MEDIA of Instruction

Medium	2006-07	2007-08	2008-09	2010-11	2011-12	2012-13	2013-14
Kannada	82.1	81.02	75.39	74.1	74.67	73.31	73.07
English	10.93	10.4	16.17	18.41	18.08	19.91	4.87

Note :-

2008-09 is a critical year in shift from Kannada to English as medium of instruction, in enrolments in the State.

ANNEXURES

2013-14

ANNEXURES

Education in the State 2013-14

Annexure - I	Management wise Primary, Upper Primary and Secondary Schools
Annexure - IA	Management wise Upgraded Schools
Annexure - II to II G	Management wise and Category wise Enrolment
Annexure - III to III G	Management wise and Class wise Enrolment
Annexure - IV to IV G	Management wise and Level wise Enrolment
Annexure - V to V M	Management wise and Medium wise Enrolment
Annexure - VI to VI C	Management Details of Sanctioned and Working Teachers at the Lower Primary, Upper Primary Schools and High Schools
Annexure - VII to VII C	Management Details of Genderwise Teachers at the Primary and Upper Primary And High Schools
Annexure -VIII A and VIII C	District Wise Pupil Teacher Ratio in Education Department (Teachers Sanctioned and Working)) - Descending Order
Annexure - IX and IX A	Facilities in Elementary and Secondary Schools at Education Department Schools
Annexure - X and X C	Building Status and Condition of Classrooms in Elementary and Secondary Schools at Education Department
Annexure - XI and XI A	District Wise schools based on the facility that are having as per RTE
Annexure - XII and XII A	District wise Dropout Rate 2013-14

Annexure - I
SARVASHIKSHANA ABHIYAN, KARNATAKA
District Wise Schools as on 30th September 2013

Sl. No.	District Name	Department of Education			Social Welfare			Local Body			Aided			Un-Aided			Central Schools			Others			Total Schools		
		LPS	HPS	HS	LPS	HPS	HS	LPS	HPS	HS	LPS	HPS	HS	LPS	HPS	HS	LPS	HPS	HS	LPS	HPS	HS	LPS	HPS	HS
	BANGALORE Division																								
1	BANGALORE RURAL	674	442	63	0	4	4	0	0	0	0	12	41	36	164	104	0	1	1	0	0	0	710	623	213
2	BANGALORE U NORTH	246	260	54	1	2	2	0	6	18	16	176	131	145	952	707	0	6	9	0	1	0	408	1,403	921
3	BANGALORE U SOUTH	432	448	82	2	3	3	1	7	17	24	190	157	240	1,399	975	0	5	4	1	7	2	700	2,059	1,240
4	CHIKKABALLAPURA	965	535	111	4	13	13	0	0	0	2	41	37	31	204	119	0	1	1	0	0	0	1,002	794	281
5	CHITRALURGA	831	847	112	3	20	19	0	0	0	3	78	191	57	160	95	0	1	1	0	0	0	894	1,106	418
6	DAVANAGERE	652	706	158	3	18	19	0	0	0	12	143	183	139	240	139	0	2	1	0	0	0	806	1,109	500
7	KOLAR	1,228	632	124	1	16	16	0	0	0	2	40	57	27	248	130	0	2	2	0	1	0	1,258	939	329
8	RAMANAGARA	865	452	107	5	20	18	0	0	0	1	24	72	26	142	93	0	0	0	0	0	0	897	638	290
9	SHIMOGA	937	942	163	5	17	16	0	0	0	3	93	140	85	236	133	0	2	1	0	0	0	1,030	1,290	453
10	TUMKUR	1,325	775	133	3	14	14	0	0	0	3	58	206	52	204	127	0	2	2	0	0	0	1,383	1,053	482
11	TUMKUR MADHUGIRI	732	533	95	2	14	14	0	0	0	0	7	103	33	77	54	0	0	0	0	0	0	767	631	266
	Total	8,887	6,572	1,202	29	141	138	1	13	35	66	862	1,318	871	4,026	2,676	0	22	22	1	9	2	9,855	11,645	5,393
	Belgaum Division																								
1	BAGALKOT	487	823	167	3	17	17	0	0	0	10	94	121	133	185	107	0	2	2	0	0	1	633	1,121	415
2	BELGAUM	599	817	128	5	12	11	0	1	2	2	63	194	124	186	118	0	6	5	0	0	0	730	1,085	458
3	BELGAUM CHIKKODI	774	1052	163	2	24	24	0	1	1	14	142	146	161	311	188	0	1	1	0	0	0	951	1,531	523
4	BIJAPUR	831	1050	142	2	17	17	0	0	0	30	90	197	398	260	144	0	3	3	0	0	0	1,261	1,420	503
5	DHARWAD	222	544	105	1	10	11	1	2	4	6	79	131	108	206	143	0	4	4	0	0	0	338	845	398
6	GADAG	184	432	111	3	11	10	0	2	2	6	42	96	66	93	69	0	2	1	0	1	1	259	583	290
7	HAVERI	457	705	136	9	18	18	0	1	2	4	54	150	99	129	74	0	1	1	0	0	0	569	908	381
8	UTTARA KANNADA	489	485	49	0	4	4	0	0	0	5	23	92	20	59	41	0	2	2	0	0	0	514	573	188
9	UTTARA KANNADA SIRSI	632	509	73	3	8	8	0	0	0	1	14	59	4	41	30	0	2	2	0	0	0	640	574	172
	Total	4,675	6,417	1,074	28	121	120	1	7	11	78	601	1,186	1,113	1,470	914	0	23	21	0	1	2	5,895	8,640	3,328
	Gulbarga Division																								
1	BELLARY	529	829	173	2	28	29	0	0	0	3	69	87	218	291	191	0	4	4	0	0	0	752	1,221	484
2	BIDAR	538	731	160	1	16	16	0	1	0	9	184	126	282	305	193	0	2	2	0	0	0	830	1,239	497
3	GULBARGA	795	1003	274	4	30	31	0	0	0	14	178	105	362	401	318	2	2	2	0	0	0	1,177	1,614	730
4	KOPHAL	392	571	146	3	17	16	0	0	0	2	14	26	138	176	81	0	1	1	0	0	0	535	779	270
5	RAICHUR	699	780	188	10	25	23	0	0	0	4	41	33	177	258	152	0	2	2	0	0	0	890	1,106	398
6	YADAGIRI	463	470	122	1	15	15	0	0	0	3	26	16	141	93	60	0	0	0	0	0	0	608	604	213
	Total	3,416	4,384	1,063	21	131	130	0	1	0	35	512	393	1,318	1,524	995	2	11	11	0	0	0	4,792	6,563	2,592
	Mysore Division																								
1	CHAMARAJANAGARA	349	413	86	19	13	12	0	0	0	7	33	51	39	90	54	0	2	2	0	0	0	414	551	205
2	CHIKKAMANGALORE	741	680	116	14	21	20	0	0	0	1	25	117	45	142	66	0	2	2	0	0	0	801	870	321
3	DAKSHINA KANNADA	275	653	163	9	14	11	0	0	0	11	211	120	44	249	221	0	3	3	0	0	0	339	1,130	518
4	HASSAN	1391	994	241	4	28	26	0	0	0	1	52	138	68	231	125	0	2	2	0	0	0	1,464	1,307	532
5	KODAGU	139	263	47	2	17	6	0	3	0	1	10	48	19	84	68	0	3	3	0	0	1	161	380	173
6	MANDYA	911	824	215	2	24	24	0	0	0	2	49	89	65	227	124	0	1	1	0	0	0	980	1,125	453
7	MYSORE	965	955	229	3	44	25	0	0	0	7	127	126	109	397	280	0	6	6	0	0	0	1,084	1,529	666
8	UDUPI	247	362	106	1	5	5	0	0	0	14	202	74	11	117	102	0	1	1	0	0	0	273	687	288
	Total	5,018	5,144	1,203	54	166	129	0	3	0	44	709	763	400	1,537	1,040	0	20	20	0	0	1	5,516	7,579	3,156
	Grand Total	21,996	22,517	4,542	132	559	517	2	24	46	223	2,684	3,660	3,702	8,557	5,625	2	76	74	1	10	5	26,058	34,427	14,469

Annexure - IA
SARVASHIKSHANA ABHIYAN, KARNATAKA
Management Class 8 Upgraded Schools as on 30th September 2013

Sl.no	District	Department of Education	Social Welfare	Local Body	Aided	Un-Aided	Central Schools	Others	Total Schools
1	BANGALORE RURAL	95	0	0	0	9	0	0	104
2	BANGALORE U NORTH	89	0	0	5	109	0	0	203
3	BANGALORE U SOUTH	136	0	0	19	168	0	1	324
4	CHIKKABALLAPURA	122	0	0	4	64	0	0	190
5	CHITRADURGA	117	0	0	2	24	0	0	143
6	DAVANAGERE	135	0	0	0	17	1	0	153
7	KOLAR	124	0	0	6	121	0	1	252
8	RAMANAGARA	63	1	0	0	12	0	0	76
9	SHIMOGA	149	0	0	2	13	0	0	164
10	TUMKUR	49	0	0	0	7	0	0	56
11	TUMKUR MADHUGIRI	61	0	0	0	2	0	0	63
	Total	1140	1	0	38	546	1	2	1,728
12	BAGALKOT	246	0	0	1	15	0	0	262
13	BELGAUM	196	2	0	3	22	1	0	224
14	BELGAUM CHIKKODI	281	0	0	1	30	0	0	312
15	BIJAPUR	384	0	0	1	12	0	0	397
16	DHARWAD	267	0	0	1	15	0	0	283
17	GADAG	152	0	0	1	6	0	0	159
18	HAVERI	262	0	0	0	8	0	0	270
19	UTTARA KANNADA	29	0	0	0	9	0	0	38
20	UTTARA KANNADA SIRSI	60	0	0	1	4	0	0	65
	Total	1877	2	0	9	121	1	0	2,010
21	BELLARY	400	0	0	0	29	0	0	429
22	BIDAR	334	0	0	2	26	0	0	362
23	GULBARGA	528	0	0	6	33	0	0	567
24	KOPPAL	261	0	0	0	9	0	0	270
25	RAICHUR	271	1	0	0	13	0	0	285
26	YADAGIRI	142	0	0	1	11	0	0	154
	Total	1936	1	0	9	121	0	0	2,067
27	CHAMARAJANAGARA	113	0	0	0	8	0	0	121
28	CHIKKAMANGALORE	34	0	0	1	13	0	0	48
29	DAKSHINA KANNADA	244	0	0	0	27	0	0	271
30	HASSAN	16	1	0	0	6	0	0	23
31	KODAGU	34	0	0	0	10	0	0	44
32	MANDYA	53	0	0	1	24	0	0	78
33	MYSORE	256	1	0	2	32	0	0	291
34	UDUPI	76	0	0	0	17	0	0	93
	Total	826	2	0	4	137	0	0	969
	Total	5779	6	0	60	925	2	2	6,774

Annexure - II
Management wise/ Class wise/ Category wise/Sex wise Enrolment - All Management

Class	General			SC			ST			OBC *			Total			Muslims out of Total		
	Boys	Girls	Total	Boys	Girls	Total	Boys	Girls	Total	Boys	Girls	Total	Boys	Girls	Total	Boys	Girls	Total
Class 1	94,672	84,808	179,480	111,053	106,069	217,122	47,184	44,802	91,986	330,505	314,781	645,286	583,414	550,460	1,133,874	83,511	79,923	163,434
Class 2	90,478	81,495	171,973	107,788	104,379	212,167	45,523	43,747	89,270	320,278	307,047	627,325	564,067	536,668	1,100,735	78,809	78,081	156,890
Class 3	87,607	79,282	166,889	104,933	96,786	201,719	43,641	39,902	83,543	313,417	289,379	602,796	549,598	505,349	1,054,947	77,468	75,306	152,774
Class 4	86,209	78,195	164,404	102,371	96,064	198,435	42,201	39,964	82,165	307,294	289,115	596,409	538,075	503,338	1,041,413	75,668	74,418	150,086
Class 5	84,484	75,841	160,325	99,871	93,041	192,912	40,860	38,473	79,333	302,141	286,026	588,167	527,356	493,381	1,020,737	73,226	72,698	145,924
Class 6	82,065	73,158	155,223	96,712	90,299	187,011	40,017	37,748	77,765	296,593	282,429	579,022	515,387	483,634	999,021	69,614	69,526	139,140
Class 7	82,112	72,822	154,934	96,913	89,767	186,680	40,871	37,436	78,307	302,796	286,650	589,446	522,692	486,675	1,009,367	69,194	68,899	138,093
Class 8	101,023	88,707	189,730	90,591	80,328	170,919	38,382	34,012	72,394	272,393	256,704	529,097	502,389	459,751	962,140	65,499	60,388	125,887
Class 9	103,759	93,267	197,026	83,241	73,290	156,531	34,584	30,542	65,126	244,944	232,348	477,292	466,528	429,447	895,975	51,762	53,199	104,961
Class 10	94,255	84,795	179,050	70,392	63,405	133,797	28,791	25,107	53,898	214,848	207,136	421,984	408,286	380,443	788,729	44,250	47,759	92,009
1 to 5	443450	399621	843071	526016	496339	1022355	219409	206888	426297	1573635	1486348	3059983	2762510	2589196	5351706	388682	380426	769108
6 to 7	164177	145980	310157	193625	180066	373691	80888	75184	156072	599389	569079	1168468	1038079	970309	2008388	138808	138425	277233
6 to 8	265200	234687	499887	284216	260394	544610	119270	109196	228466	871782	825783	1697565	1540468	1430060	2970528	204307	198813	403120
1 to 7	607627	545601	1153228	719641	676405	1396046	300297	282072	582369	2173024	2055427	4228451	3800589	3559505	7360094	527490	518851	1046341
1 to 8	708650	634308	1342958	810232	756733	1566965	338679	316084	654763	2445417	2312131	4757548	4302978	4019256	8322234	592989	579239	1172228
8 to 10	299037	266769	565806	244224	217023	461247	101757	89661	191418	732185	696188	1428373	1377203	1269641	2646844	161511	161346	322857
1 to 10	906664	812370	1719034	963865	893428	1857293	402054	371733	773787	2905209	2751615	5656824	5177792	4829146	10006938	689001	680197	1369198

Annexure - II A
Management wise/ Class wise/ Category wise/Sex wise Enrolment - Education Department

Class	General			SC			ST			OBC *			Total			Muslims out of Total		
	Boys	Girls	Total	Boys	Girls	Total	Boys	Girls	Total	Boys	Girls	Total	Boys	Girls	Total	Boys	Girls	Total
Class 1	15,422	17,705	33,127	71,617	75,645	147,262	31,701	33,467	65,168	152,052	174,678	326,730	270,792	301,495	572,287	34,049	38,816	72,865
Class 2	14,972	16,774	31,746	71,224	74,993	146,217	30,985	32,853	63,838	152,130	172,004	324,134	269,311	296,624	565,935	32,671	38,269	70,940
Class 3	15,407	15,579	30,986	71,917	69,776	141,693	30,966	30,091	61,057	156,663	160,039	316,702	274,953	275,485	550,438	34,426	37,250	71,676
Class 4	15,673	16,217	31,890	70,898	70,012	140,910	30,388	30,758	61,146	159,635	166,226	325,861	276,594	283,213	559,807	34,930	39,395	74,325
Class 5	15,866	16,227	32,093	69,885	68,232	138,117	29,682	29,610	59,292	161,148	168,332	329,480	276,581	282,401	558,982	34,903	39,197	74,100
Class 6	16,469	16,712	33,181	65,080	62,513	127,593	28,817	28,169	56,986	159,101	166,845	325,946	269,467	274,239	543,706	34,053	38,117	72,170
Class 7	17,466	17,494	34,960	66,453	63,136	129,589	29,844	28,291	58,135	168,738	175,421	344,159	282,501	284,342	566,843	35,012	39,392	74,404
Class 8	20,271	20,356	40,627	46,439	42,632	89,071	21,841	20,089	41,930	120,423	126,467	246,890	208,974	209,544	418,518	24,303	28,420	52,723
Class 9	22,313	22,072	44,385	35,524	32,721	68,245	16,628	14,932	31,560	92,011	95,252	187,263	166,476	164,977	331,453	17,386	19,637	37,023
Class 10	19,802	19,331	39,133	29,187	27,077	56,264	13,081	11,764	24,845	78,768	83,817	162,585	140,838	141,989	282,827	14,259	16,851	31,110
1 to 5	77340	82502	159842	355541	358658	714199	153722	156779	310501	781628	841279	1622907	1368231	1439218	2807449	170979	192927	363906
6 to 7	33935	34206	68141	131533	125649	257182	58661	56460	115121	327839	342266	670105	551968	558581	1110549	69065	77509	146574
6 to 8	54206	54562	108768	177972	168281	346253	80502	76549	157051	448262	468733	916995	760942	768125	1529067	93368	105929	199297
1 to 7	111275	116708	227983	487074	484307	971381	212383	213239	425622	1109467	1183545	2293012	1920199	1997799	3917998	240044	270436	510480
1 to 8	131546	137064	268610	533513	526939	1060452	234224	233328	467552	1229890	1310012	2539902	2129173	2207343	4336516	264347	298856	563203
8 to 10	62386	61759	124145	111150	102430	213580	51550	46785	98335	291202	305536	596738	516288	516510	1032798	55948	64908	120856
1 to 10	173661	178467	352128	598224	586737	1184961	263933	260024	523957	1400669	1489081	2889750	2436487	2514309	4950796	295992	335344	631336

Annexure - II B
Management wise/ Class wise/ Category wise/Sex wise Enrolment - Social Welfare

Class	General			SC			ST			OBC *			Total			Muslims out of Total		
	Boys	Girls	Total	Boys	Girls	Total	Boys	Girls	Total	Boys	Girls	Total	Boys	Girls	Total	Boys	Girls	Total
Class 1	41	18	59	356	216	572	555	553	1,108	228	199	427	1,180	986	2,166	17	10	27
Class 2	60	61	121	428	324	752	601	678	1,279	285	195	480	1,374	1,258	2,632	12	8	20
Class 3	61	51	112	615	428	1,043	611	602	1,213	308	242	550	1,595	1,323	2,918	16	12	28
Class 4	67	75	142	667	411	1,078	601	629	1,230	313	269	582	1,648	1,384	3,032	13	11	24
Class 5	77	61	138	579	407	986	693	610	1,303	310	266	576	1,659	1,344	3,003	15	5	20
Class 6	445	603	1,048	3,637	5,051	8,688	1,483	2,084	3,567	5,782	5,999	11,781	11,347	13,737	25,084	816	592	1,408
Class 7	421	500	921	3,407	4,508	7,915	1,298	1,886	3,184	5,577	5,733	11,310	10,703	12,627	23,330	699	518	1,217
Class 8	482	503	985	3,185	4,306	7,491	1,027	1,530	2,557	5,807	5,793	11,600	10,501	12,132	22,633	641	508	1,149
Class 9	393	479	872	3,066	3,805	6,871	967	1,381	2,348	5,013	5,534	10,547	9,439	11,199	20,638	591	498	1,089
Class 10	346	360	706	2,401	3,210	5,611	814	1,135	1,949	4,076	4,572	8,648	7,637	9,277	16,914	519	396	915
1 to 5	306	266	572	2645	1786	4431	3061	3072	6133	1444	1171	2615	7456	6295	13751	73	46	119
6 to 7	866	1103	1969	7044	9559	16603	2781	3970	6751	11359	11732	23091	22050	26364	48414	1515	1110	2625
6 to 8	1348	1606	2954	10229	13865	24094	3808	5500	9308	17166	17525	34691	32551	38496	71047	2156	1618	3774
1 to 7	1172	1369	2541	9689	11345	21034	5842	7042	12884	12803	12903	25706	29506	32659	62165	1588	1156	2744
1 to 8	1654	1872	3526	12874	15651	28525	6869	8572	15441	18610	18696	37306	40007	44791	84798	2229	1664	3893
8 to 10	1221	1342	2563	8652	11321	19973	2808	4046	6854	14896	15899	30795	27577	32608	60185	1751	1402	3153
1 to 10	2393	2711	5104	18341	22666	41007	8650	11088	19738	27699	28802	56501	57083	65267	122350	3339	2558	5897

Annexure - II C
Management wise/ Class wise/ Category wise/Sex wise Enrolment - Local Body

Class	General			SC			ST			OBC *			Total			Muslims out of Total		
	Boys	Girls	Total	Boys	Girls	Total	Boys	Girls	Total	Boys	Girls	Total	Boys	Girls	Total	Boys	Girls	Total
Class 1	136	145	281	27	35	62	4	6	10	41	34	75	208	220	428	26	23	49
Class 2	119	109	228	29	32	61	5	5	10	48	39	87	201	185	386	42	35	77
Class 3	111	92	203	33	27	60	10	2	12	46	42	88	200	163	363	24	40	64
Class 4	98	105	203	42	32	74	5	4	9	49	33	82	194	174	368	29	42	71
Class 5	117	92	209	41	35	76	7	4	11	40	35	75	205	166	371	38	42	80
Class 6	165	91	256	97	74	171	27	14	41	98	55	153	387	234	621	44	35	79
Class 7	197	136	333	133	61	194	39	14	53	101	86	187	470	297	767	64	69	133
Class 8	547	720	1,267	298	350	648	88	63	151	240	257	497	1,173	1,390	2,563	142	304	446
Class 9	688	916	1,604	406	556	962	94	100	194	442	314	756	1,630	1,886	3,516	245	391	636
Class 10	670	930	1,600	361	507	868	129	111	240	367	365	732	1,527	1,913	3,440	206	394	600
1 to 5	581	543	1124	172	161	333	31	21	52	224	183	407	1008	908	1916	159	182	341
6 to 7	362	227	589	230	135	365	66	28	94	199	141	340	857	531	1388	108	104	212
6 to 8	909	947	1856	528	485	1013	154	91	245	439	398	837	2030	1921	3951	250	408	658
1 to 7	943	770	1713	402	296	698	97	49	146	423	324	747	1865	1439	3304	267	286	553
1 to 8	1490	1490	2980	700	646	1346	185	112	297	663	581	1244	3038	2829	5867	409	590	999
8 to 10	1905	2566	4471	1065	1413	2478	311	274	585	1049	936	1985	4330	5189	9519	593	1089	1682
1 to 10	2848	3336	6184	1467	1709	3176	408	323	731	1472	1260	2732	6195	6628	12823	860	1375	2235

Annexure - II D
Management wise/ Class wise/ Category wise/Sex wise Enrolment - Aided

Class	General			SC			ST			OBC *			Total			Muslims out of Total		
	Boys	Girls	Total	Boys	Girls	Total	Boys	Girls	Total	Boys	Girls	Total	Boys	Girls	Total	Boys	Girls	Total
Class 1	5,845	5,847	11,692	9,584	9,096	18,680	2,942	2,736	5,678	29,766	28,695	58,461	48,137	46,374	94,511	9,608	9,530	19,138
Class 2	5,704	5,820	11,524	9,600	9,349	18,949	2,963	2,602	5,565	30,640	29,074	59,714	48,907	46,845	95,752	9,552	10,521	20,073
Class 3	5,855	5,720	11,575	9,760	9,190	18,950	2,847	2,570	5,417	31,334	29,522	60,856	49,796	47,002	96,798	9,703	9,760	19,463
Class 4	5,913	5,942	11,855	9,896	9,319	19,215	2,902	2,553	5,455	32,048	29,690	61,738	50,759	47,504	98,263	9,970	9,628	19,598
Class 5	6,697	6,150	12,847	10,171	9,558	19,729	3,068	2,614	5,682	33,835	31,071	64,906	53,771	49,393	103,164	10,238	9,825	20,063
Class 6	7,812	7,545	15,357	11,060	9,950	21,010	3,389	2,803	6,192	35,583	32,219	67,802	57,844	52,517	110,361	9,992	9,921	19,913
Class 7	8,685	7,966	16,651	11,146	9,990	21,136	3,735	2,846	6,581	37,655	33,161	70,816	61,221	53,963	115,184	10,169	9,822	19,991
Class 8	26,630	23,651	50,281	24,744	21,114	45,858	9,293	7,749	17,042	64,840	60,246	125,086	125,507	112,760	238,267	21,126	14,800	35,926
Class 9	32,283	29,461	61,744	29,227	24,776	54,003	11,249	9,762	21,011	75,300	72,011	147,311	148,059	136,010	284,069	16,638	17,222	33,860
Class 10	30,515	28,278	58,793	24,808	22,401	47,209	9,637	8,388	18,025	67,816	67,308	135,124	132,776	126,375	259,151	13,952	15,789	29,741
1 to 5	30014	29479	59493	49011	46512	95523	14722	13075	27797	157623	148052	305675	251,370	237,118	488,488	49071	49264	98335
6 to 7	16497	15511	32008	22206	19940	42146	7124	5649	12773	73238	65380	138618	119,065	106,480	225,545	20161	19743	39904
6 to 8	43127	39162	82289	46950	41054	88004	16417	13398	29815	138078	125626	263704	244,572	219,240	463,812	41287	34543	75830
1 to 7	46511	44990	91501	71217	66452	137669	21846	18724	40570	230861	213432	444293	370,435	343,598	714,033	69232	69007	138239
1 to 8	73141	68641	141782	95961	87566	183527	31139	26473	57612	295701	273678	569379	495,942	456,358	952,300	90358	83807	174165
8 to 10	89428	81390	170818	78779	68291	147070	30179	25899	56078	207956	199565	407521	406,342	375,145	781,487	51716	47811	99527
1 to 10	135939	126380	262319	149996	134743	284739	52025	44623	96648	438817	412997	851814	776,777	718,743	1,495,520	120948	116818	237766

Annexure - II E
Management wise/ Class wise/ Category wise/Sex wise Enrolment - Unaided

Class	General			SC			ST			OBC *			Total			Muslims out of Total		
	Boys	Girls	Total	Boys	Girls	Total	Boys	Girls	Total	Boys	Girls	Total	Boys	Girls	Total	Boys	Girls	Total
Class 1	72,204	59,937	132,141	29,171	20,781	49,952	11,872	7,947	19,819	147,897	110,682	258,579	261,144	199,347	460,491	39,752	31,472	71,224
Class 2	68,273	57,256	125,529	26,168	19,394	45,562	10,816	7,505	18,321	136,514	105,158	241,672	241,771	189,313	431,084	36,456	29,178	65,634
Class 3	64,578	56,238	120,816	22,298	17,066	39,364	9,032	6,534	15,566	124,429	98,994	223,423	220,337	178,832	399,169	33,220	28,179	61,399
Class 4	62,695	54,256	116,951	20,572	16,065	36,637	8,217	5,908	14,125	114,671	92,425	207,096	206,155	168,654	374,809	30,661	25,265	55,926
Class 5	60,227	51,955	112,182	18,929	14,614	33,543	7,324	5,544	12,868	106,220	85,830	192,050	192,700	157,943	350,643	27,974	23,560	51,534
Class 6	55,328	46,430	101,758	16,343	12,385	28,728	6,074	4,509	10,583	94,966	76,431	171,397	172,711	139,755	312,466	24,617	20,769	45,386
Class 7	53,203	44,976	98,179	15,284	11,732	27,016	5,709	4,214	9,923	89,551	71,430	160,981	163,747	132,352	296,099	23,159	19,026	42,185
Class 8	51,268	41,981	93,249	15,477	11,576	27,053	5,914	4,391	10,305	79,865	63,054	142,919	152,524	121,002	273,526	19,194	16,281	35,475
Class 9	46,056	38,516	84,572	14,459	11,068	25,527	5,427	4,174	9,601	70,859	58,320	129,179	136,801	112,078	248,879	16,814	15,358	32,172
Class 10	40,716	34,058	74,774	13,084	9,900	22,984	4,726	3,561	8,287	62,523	50,155	112,678	121,049	97,674	218,723	15,180	14,192	29,372
1 to 5	327977	279642	607619	117138	87920	205058	47261	33438	80699	629731	493089	1122820	1122107	894089	2016196	168063	137654	305717
6 to 7	108531	91406	199937	31627	24117	55744	11783	8723	20506	184517	147861	332378	336458	272107	608565	47776	39795	87571
6 to 8	159799	133387	293186	47104	35693	82797	17697	13114	30811	264382	210915	475297	488982	393109	882091	66970	56076	123046
1 to 7	436508	371048	807556	148765	112037	260802	59044	42161	101205	814248	640950	1455198	1458565	1166196	2624761	215839	177449	393288
1 to 8	487776	413029	900805	164242	123613	287855	64958	46552	111510	894113	704004	1598117	1611089	1287198	2898287	235033	193730	428763
8 to 10	138040	114555	252595	43020	32544	75564	16067	12126	28193	213247	171529	384776	410374	330754	741128	51188	45831	97019
1 to 10	574548	485603	1060151	191785	144581	336366	75111	54287	129398	1E+06	812479	1839974	1868939	1496950	3365889	267027	223280	490307

Source: U-DISE-2013-14 * Muslim Included

E-Governance Unit, SSA, Bangalore.

Annexure - II F
Management wise/ Class wise/ Category wise/Sex wise Enrolment - Central Schools

Class	General			SC			ST			OBC *			Total			Muslims out of Total		
	Boys	Girls	Total	Boys	Girls	Total	Boys	Girls	Total	Boys	Girls	Total	Boys	Girls	Total	Boys	Girls	Total
Class 1	944	1,088	2,032	291	289	580	108	92	200	502	473	975	1,845	1,942	3,787	59	72	131
Class 2	1,244	1,383	2,627	329	274	603	151	104	255	606	540	1,146	2,330	2,301	4,631	73	65	138
Class 3	1,498	1,543	3,041	307	294	601	174	101	275	598	503	1,101	2,577	2,441	5,018	78	63	141
Class 4	1,698	1,536	3,234	285	220	505	85	112	197	535	441	976	2,603	2,309	4,912	65	73	138
Class 5	1,428	1,302	2,730	260	192	452	85	90	175	542	454	996	2,315	2,038	4,353	57	69	126
Class 6	1,777	1,740	3,517	485	322	807	226	165	391	1,011	846	1,857	3,499	3,073	6,572	90	90	180
Class 7	2,084	1,706	3,790	484	334	818	243	185	428	1,116	781	1,897	3,927	3,006	6,933	89	71	160
Class 8	1,770	1,449	3,219	437	344	781	212	188	400	1,135	825	1,960	3,554	2,806	6,360	84	74	158
Class 9	1,989	1,803	3,792	544	354	898	214	192	406	1,235	870	2,105	3,982	3,219	7,201	79	92	171
Class 10	2,177	1,819	3,996	546	304	850	397	147	544	1,210	884	2,094	4,330	3,154	7,484	129	137	266
1 to 5	6812	6852	13664	1472	1269	2741	603	499	1102	2783	2411	5194	11670	11031	22701	332	342	674
6 to 7	3861	3446	7307	969	656	1625	469	350	819	2127	1627	3754	7426	6079	13505	179	161	340
6 to 8	5631	4895	10526	1406	1000	2406	681	538	1219	3262	2452	5714	10980	8885	19865	263	235	498
1 to 7	10673	10298	20971	2441	1925	4366	1072	849	1921	4910	4038	8948	19096	17110	36206	511	503	1014
1 to 8	12443	11747	24190	2878	2269	5147	1284	1037	2321	6045	4863	10908	22650	19916	42566	595	577	1172
8 to 10	5936	5071	11007	1527	1002	2529	823	527	1350	3580	2579	6159	11866	9179	21045	292	303	595
1 to 10	16609	15369	31978	3968	2927	6895	1895	1376	3271	8490	6617	15107	30962	26289	57251	803	806	1609

Annexure - II G
Management wise/ Class wise/ Category wise/Sex wise Enrolment - Other Management

Class	General			SC			ST			OBC *			Total			Muslims out of Total		
	Boys	Girls	Total	Boys	Girls	Total	Boys	Girls	Total	Boys	Girls	Total	Boys	Girls	Total	Boys	Girls	Total
Class 1	80	68	148	7	7	14	2	1	3	19	20	39	108	96	204	0	0	0
Class 2	106	92	198	10	13	23	2	0	2	55	37	92	173	142	315	3	5	8
Class 3	97	59	156	3	5	8	1	2	3	39	37	76	140	103	243	1	2	3
Class 4	65	64	129	11	5	16	3	0	3	43	31	74	122	100	222	0	4	4
Class 5	72	54	126	6	3	9	1	1	2	46	38	84	125	96	221	1	0	1
Class 6	69	37	106	10	4	14	1	4	5	52	34	86	132	79	211	2	2	4
Class 7	56	44	100	6	6	12	3	0	3	58	38	96	123	88	211	2	1	3
Class 8	55	47	102	11	6	17	7	2	9	83	62	145	156	117	273	9	1	10
Class 9	37	20	57	15	10	25	5	1	6	84	47	131	141	78	219	9	1	10
Class 10	29	19	48	5	6	11	7	1	8	88	35	123	129	61	190	5	0	5
1 to 5	420	337	757	37	33	70	9	4	13	202	163	365	668	537	1205	5	11	16
6 to 7	125	81	206	16	10	26	4	4	8	110	72	182	255	167	422	4	3	7
6 to 8	180	128	308	27	16	43	11	6	17	193	134	327	411	284	695	13	4	17
1 to 7	545	418	963	53	43	96	13	8	21	312	235	547	923	704	1627	9	14	23
1 to 8	600	465	1065	64	49	113	20	10	30	395	297	692	1079	821	1900	18	15	33
8 to 10	121	86	207	31	22	53	19	4	23	255	144	399	426	256	682	23	2	25
1 to 10	666	504	1170	84	65	149	32	12	44	567	379	946	1349	960	2309	32	16	48

Annexure - III
SARVASHIKSHANA ABHIYAN, KARNATAKA
District wise / Class wise/ Sex wise Details of Enrolment as on 30th September 2013 - All Management Schools

Sl. No.	District	Class 1		Class 2		Class 3		Class 4		Class 5		Class 6		Class 7		Class 8		Class 9		Class 10		Total				
		Boys	Girls	Boys	Girls	Boys	Girls	Boys	Girls	Boys	Girls	Boys	Girls	Boys	Girls	Boys	Girls	Boys	Girls	Boys	Girls	Boys	Girls	Total		
	BANGALORE Division																									
1	BANGALORE RURAL	8511	7786	7715	7454	7789	7001	7524	7172	7275	7159	7170	6785	7384	7075	7904	7523	7111	6991	6791	6427	75174	71373	146547		
2	BANGALORE U NORTH	32519	30958	32671	31545	33214	31809	32197	31025	32056	30388	30778	29703	30905	30054	30349	28658	27781	26804	24449	24089	306919	295033	601952		
3	BANGALORE U SOUTH	53119	50608	48680	46256	46053	43975	45273	42777	43599	41463	40466	38398	40237	38078	39301	36751	35824	34549	33145	32959	425697	405814	831511		
4	CHIKKABALLAPURA	10327	9703	9772	9142	9942	9056	9996	8950	9572	8981	9495	8802	9859	9173	7915	7334	9668	9145	8090	8072	94636	88358	182994		
5	CHITRADURGA	14038	13177	13711	13168	13304	12144	13249	12492	13296	12493	13336	12566	13780	12777	13514	12773	13405	12522	11514	10929	133147	125041	258188		
6	DAVANAGERE	18014	16563	17521	16803	16825	15582	17039	15965	16981	15989	16915	16183	17386	16308	16395	15333	15115	14207	12955	12654	165146	155587	320733		
7	KOLAR	12136	11352	13164	12581	12525	11839	12480	12106	12376	11515	11489	10825	12583	11966	11349	10266	11576	11027	10986	10796	120664	114273	234937		
8	RAMANAGARA	7610	7273	7393	7284	7464	6782	7481	7084	7533	6863	7716	7260	7717	7242	7836	7269	7647	7407	7002	6997	75399	71461	146860		
9	SHIMOGA	13861	13125	13769	13136	13449	12567	13800	13156	13905	13312	13840	13379	14818	13909	14482	13564	14848	13807	12761	12656	139533	132611	272144		
10	TUMKUR	12186	11830	12136	11523	11847	11108	12195	11045	12555	11346	12660	11043	13739	11732	14699	12316	14922	12717	13379	11533	130318	116193	246511		
11	TUMKUR MADHUGIRI	7433	7116	7320	6959	7225	6425	7422	6940	7178	6667	6965	6717	7730	7271	7724	7373	7832	7485	7103	6731	73932	69684	143616		
	Total	189,754	179,491	183,852	175,851	179,637	168,288	178,656	168,712	176,326	166,176	170,830	161,661	176,138	165,585	171,468	159,160	165,729	156,661	148,175	143,843	1,740,565	1,645,428	3,385,993		
	BELGAUM Division																									
1	BAGALKOT	22833	21784	22503	21492	21877	19618	20653	19069	19555	18314	19704	18124	19542	18081	18075	16332	15398	13571	13121	11107	193261	177492	370753		
2	BELGAUM	20449	19272	20086	19459	20169	18936	19640	18267	18969	17689	19384	18161	20017	18421	19237	17577	17429	15794	16045	14787	191425	178363	369788		
3	BELGAUM CHIKKODI	28304	26200	27341	25761	26593	23795	24891	22865	24800	22377	25627	22941	25555	23076	23876	21250	21373	18271	19671	15870	248031	222406	470437		
4	BIJAPUR	33327	30742	31331	29204	29608	25905	28168	25099	26207	23522	23637	21743	23497	21149	21220	17908	18272	14653	16458	12724	251725	222649	474374		
5	DHARWAD	16528	15846	16127	15947	15375	14588	14885	14577	14821	14471	15402	14983	15770	15159	16375	14822	14762	13593	12100	11789	152145	145775	297920		
6	GADAG	10593	10103	10649	10334	10138	9219	9181	8881	9511	8944	9834	9294	9941	9212	9414	8691	8720	7949	7555	6612	95536	89239	184775		
7	HAVERI	14794	14272	15228	14355	14581	13495	14024	13667	13814	13113	14082	13703	14295	13685	13131	12907	12053	11340	10193	10282	136195	130819	267014		
8	UTTARA KANNADA	4970	4799	5294	4979	5162	4861	5078	4910	5344	4919	5420	5188	5863	5479	6142	5755	6146	5737	5044	5310	54463	51937	106400		
9	UTTARA KANNADA GIRSI	5662	5347	6153	5764	5988	5466	6081	5735	5855	5461	6147	5710	6326	5876	6161	5654	5914	5562	5170	5008	59457	55583	115040		
	Total	157,460	148,365	154,712	147,295	149,491	135,883	142,601	133,070	138,876	128,810	139,237	129,847	140,806	130,138	133,631	120,896	120,067	106,470	105,357	93,489	1,382,238	1,274,263	2,656,501		
	GULBARGA Division																									
1	BELLARY	27438	26053	25961	24700	25791	22869	23991	22720	23083	22137	22345	21351	21647	20093	20423	17972	18162	15129	13910	11065	222751	204089	426840		
2	BIDAR	25110	23793	24458	23052	23247	21879	21970	20627	21243	19684	19269	18452	18872	18210	16448	15934	14104	13996	11975	11679	196696	187306	384002		
3	GULBARGA	35260	32958	32783	30649	31704	27943	30946	27723	29153	26783	27311	24606	26215	23621	23550	21311	19958	17835	17472	15175	274352	248604	522956		
4	KOPPAL	16322	15708	15015	14710	14625	13397	14354	13699	13964	13132	13833	13021	13530	12506	12383	10993	9818	8307	7824	6873	131668	122346	254014		
5	RAICHUR	24054	22273	22848	20889	21865	19523	21707	19723	20575	18975	19751	18351	18906	17171	16272	13537	12865	11179	10583	8819	189426	170440	359866		
6	YADAGIRI	16682	15262	16021	14643	14627	13132	14279	12468	13317	11897	11937	10109	10965	9155	8625	6913	6917	4806	5622	4169	118992	102554	221546		
	Total	144,866	136,047	137,086	128,643	131,859	118,743	127,247	116,960	121,335	112,608	114,446	105,890	110,135	100,756	97,701	86,660	81,824	71,252	67,386	57,780	1,133,885	1,035,339	2,169,224		
	MYSORE Division																									
1	CHAMARAJANAGARA	7369	7032	7152	6755	7238	6594	7082	6574	7025	6662	7028	6696	7184	6741	7110	7127	6786	6684	5581	5341	69555	66206	135761		
2	CHIKKAMANGALORE	8078	7593	7723	7287	7544	7182	7595	7280	7953	7458	7985	7652	8500	7946	8878	8453	8745	8427	7626	7636	80627	76914	157541		
3	DAKSHINA KANNADA	16077	15039	15906	15060	16221	15149	16160	15067	16399	15128	16937	15914	17575	16679	18940	17178	19118	17750	17037	16293	170370	159257	329627		
4	HASSAN	12050	11876	11792	11593	11726	10787	11794	11320	12016	11693	12000	11634	12880	12064	13321	12867	13483	13539	12585	12550	123647	119923	243570		
5	KODAGU	4122	4030	3943	3943	3994	3909	4129	3960	4101	4408	4260	4101	4408	4219	4609	4203	4743	4320	4752	4595	3829	4070	42789	41350	84139
6	MANDYA	12435	11586	11685	11140	11509	10461	12052	11319	12373	11479	12157	11235	12647	11681	13518	12114	13269	12527	11777	11342	123422	114884	238306		
7	MYSORE	23217	22117	22426	21489	22514	20999	22819	21634	22806	21781	22091	21188	23370	22615	23762	22425	23344	22827	20619	20080	226968	217155	444123		
8	UDUPI	7986	7284	7790	7612	7865	7354	7940	7442	7987	7485	8268	7698	8848	8267	9317	8551	9411	8715	8314	8019	83726	78427	162153		
	Total	91,334	86,557	88,417	84,879	88,611	82,435	89,571	84,596	90,819	85,787	90,874	86,236	95,613	90,196	99,589	93,035	98,908	95,064	87,368	85,331	921,104	874,116	1,795,220		
	Grand Total	583,414	550,460	564,067	536,668	549,598	505,349	538,075	503,338	527,356	493,381	515,387	483,634	522,692	486,675	502,389	459,751	466,528	429,447	408,286	380,443	5,177,792	4,829,146	10,006,938		

73

Annexure - III A
SARVASHIKSHANA ABHIYAN, KARNATAKA

District wise / Class wise/ Sex wise Details of Enrolment as on 30th September 2013 - Education Department Schools

Sl. No.	District	Class 1		Class 2		Class 3		Class 4		Class 5		Class 6		Class 7		Class 8		Class 9		Class 10		Total		
		Boys	Girls	Boys	Girls	Boys	Girls	Boys	Girls	Boys	Girls	Boys	Girls	Boys	Girls	Boys	Girls	Boys	Girls	Boys	Girls	Boys	Girls	Total
	BANGALORE Division																							
1	BANGALORE RURAL	3666	3919	3496	3941	3779	3837	3737	3968	3707	4002	3657	3841	3960	4231	3589	3722	2894	2989	2843	2818	35328	37268	72596
2	BANGALORE U NORTH	4772	4783	4273	4282	4251	3999	4030	4118	4064	4082	4024	4123	4201	4418	4076	4157	2960	3020	2600	2810	39251	39792	79043
3	BANGALORE U SOUTH	7725	7754	6494	7088	6545	6864	6125	6510	6081	6504	5746	6292	6327	6646	5282	5467	3672	3817	3576	3663	57573	60605	118178
4	CHIKKABALLAPURA	4683	5296	4647	5241	5114	5329	5237	5422	4988	5537	4819	5068	5263	5643	3629	3788	4839	5070	4295	4530	47514	50924	98438
5	CHITRADURGA	8531	9076	8563	9247	8651	8458	8816	8865	8907	8984	8680	8614	9311	9072	5211	5158	4230	3959	3598	3433	74498	74866	149364
6	DAVANAGERE	8247	9548	8427	9694	8412	8533	8683	9071	8790	9180	8849	9228	9363	9684	6707	6906	5580	5602	4601	4998	77659	82444	160103
7	KOLAR	5748	6398	6019	6912	6289	6680	6302	7002	6282	6588	5339	5791	6477	7091	4998	5088	5205	5438	4947	5449	57606	62437	120043
8	RAMANAGARA	3772	4298	3911	4402	4137	4136	4357	4467	4460	4303	4257	4357	4431	4498	3091	3166	2810	2963	2768	2889	37994	39479	77473
9	SHIMOGA	6923	7503	7085	7713	7288	7130	7562	7791	7883	7866	7629	7739	8272	8190	6585	6517	6502	6327	5485	5833	71214	72609	143823
10	TUMKUR	6217	6910	6303	6919	6605	6702	6832	6709	6878	6972	6389	6410	7236	7166	3872	4424	3747	4386	3409	3934	57488	60532	118020
11	TUMKUR MADHUGIRI	4850	5367	4962	5339	5178	4923	5365	5350	5341	5272	4963	5043	5876	5648	3379	3502	3206	3124	2769	2772	45889	46340	92229
	Total	65,134	70,852	64,180	70,778	66,249	66,591	67,046	69,273	67,381	69,290	64,352	66,506	70,717	72,287	50,419	51,895	45,645	46,695	40,891	43,129	602,014	627,296	1,229,310
	BELGAUM Division																							
1	BAGALKOT	12715	14786	12969	14559	13129	13272	12720	13203	12409	13079	12667	13255	13245	13756	9424	9728	6408	6462	5129	5051	110815	117151	227966
2	BELGAUM	11242	13383	11446	13413	12033	12791	12017	12630	12091	12459	12341	12849	13206	13222	6609	6652	4507	4490	3789	3901	99281	105790	205071
3	BELGAUM CHIKKODI	13583	17290	13946	16846	14476	15312	13838	15095	14177	15251	14779	15855	15394	16263	10354	10510	6833	6291	6038	5182	123418	133895	257313
4	BIJAPUR	18465	20415	17428	19199	17886	17567	17812	17655	17141	17100	16012	16192	16236	16231	9412	9413	4893	4615	4212	3720	139497	142107	281604
5	DHARWAD	7839	9484	8081	9577	7788	8382	7812	8471	7929	8573	8482	8990	8781	9273	6269	7179	3938	3862	2966	3079	69885	76870	146755
6	GADAG	6040	7196	6517	7370	6488	6366	5867	6142	6197	6311	6358	6467	6569	6616	4179	4523	2941	3342	2342	2694	53498	57027	110525
7	HAVERI	8971	10521	9505	10580	9530	9574	9386	9979	9561	9755	9725	10006	10159	10172	6436	6953	4354	4352	3382	3787	81009	85679	166688
8	UTTARA KANNADA	2852	3069	3124	3195	3196	3087	3221	3151	3513	3294	3479	3319	3863	3571	1752	1689	1685	1576	1269	1458	27954	27409	55363
9	UTTARA KANNADA SIRSI	4201	4182	4599	4592	4506	4264	4670	4564	4398	4314	4551	4419	4748	4590	3196	3221	2792	2792	2320	2486	39981	39424	79405
	Total	85,908	100,326	87,615	99,331	89,032	90,615	87,343	90,890	87,416	90,136	88,394	91,352	92,201	93,694	57,631	59,868	38,351	37,782	31,447	31,358	745,338	785,352	1,530,690
	GULBARGA Division																							
1	BELLARY	14941	16597	14825	15944	14765	14969	14787	15254	14412	15138	14316	14628	14164	14126	11760	11241	8766	7881	6069	5164	128805	130942	259747
2	BIDAR	10184	12072	10204	11817	10269	11178	9758	10813	9521	10403	8445	9522	8391	9848	7323	8331	4890	5688	3728	4471	82713	94143	176856
3	GULBARGA	17436	19069	16455	17787	16796	16348	16684	16567	16206	16348	14988	14809	14551	14560	12725	12451	9111	8926	7774	7365	142726	144230	286956
4	KOPPAL	10659	11559	10141	10868	10383	10080	10473	10697	10445	10453	10604	10556	10568	10263	9022	8590	6408	5953	4994	4756	93697	93775	187472
5	RAICHUR	15106	15722	14291	14810	14197	13757	14632	14454	14214	14265	13658	13375	13243	12441	11119	9146	7932	6718	6282	5030	124674	119718	244392
6	YADAGIRI	11667	11643	11480	11428	10923	10243	11123	10244	10505	9709	9310	8067	8528	7411	6257	5182	4606	3497	3838	3105	88237	80529	168766
	Total	79,993	86,662	77,396	82,654	77,333	76,575	77,457	78,029	75,303	76,316	71,321	70,957	69,445	68,649	58,206	54,941	41,713	38,663	32,685	29,891	660,852	663,337	1,324,189
	MYSORE Division																							
1	CHAMARAJANAGARA	4115	4565	4184	4476	4415	4196	4460	4384	4450	4507	4541	4448	4808	4623	3973	4111	3249	3566	2580	2617	40775	41493	82268
2	CHIKKAMANGALORE	4379	4552	4346	4576	4386	4475	4519	4651	4757	4771	4720	5288	5132	3645	3578	3643	3686	3113	3425	42796	43570	86366	
3	DAKSHINA KANNADA	5368	5577	5608	5680	5831	5723	6198	6041	6569	6223	6672	6458	7107	7100	6979	6606	6088	5724	5856	5421	62276	60553	122829
4	HASSAN	6196	6920	6286	6918	6587	6329	6761	6940	7069	7302	6809	6816	7714	7492	5904	6111	6151	6590	5839	6291	65316	67709	133025
5	KODAGU	1741	1899	1786	1951	1836	1928	2000	1998	2148	2167	2118	2146	2293	2194	1665	1547	1566	1490	1092	1268	18245	18588	36833
6	MANDYA	5525	6384	5482	6409	5884	5812	6637	6714	7187	7033	6741	6573	7356	7371	6346	6230	6528	6608	5760	6103	63446	65237	128683
7	MYSORE	9575	10969	9595	10890	10466	10397	10994	11306	10996	11520	10512	11101	11973	12396	10383	11003	9786	10598	8177	9014	102457	109194	211651
8	UDUPI	2858	2789	2833	2961	2934	2844	3179	2987	3305	3136	3287	3158	3599	3404	3823	3654	3756	3575	3398	3472	32972	31980	64952
	Total	39,757	43,655	40,120	43,861	42,339	41,704	44,748	45,021	46,481	46,659	45,400	45,424	50,138	49,712	42,718	42,840	40,767	41,837	35,815	37,611	428,283	438,324	866,607
	Grand Total	270,792	301,495	269,311	296,624	274,953	275,485	276,594	283,213	276,581	282,401	269,467	274,239	282,501	284,342	208,974	209,544	166,476	164,977	140,838	141,989	2,436,487	2,514,309	4,950,796

Annexure - III B
SARVASHIKSHANA ABHIYAN, KARNATAKA
District wise / Class wise/ Sex wise Details of Enrolment as on 30th September 2013 - Social Welfare Schools

Sl. No.	District	Class 1		Class 2		Class 3		Class 4		Class 5		Class 6		Class 7		Class 8		Class 9		Class 10		Total		
		Boys	Girls	Boys	Girls	Boys	Girls	Boys	Girls	Boys	Girls	Boys	Girls	Boys	Girls	Boys	Girls	Boys	Girls	Boys	Girls	Boys	Girls	Total
	BANGALORE Division																							
1	BANGALORE RURAL	0	0	0	0	0	0	0	0	0	0	82	120	91	103	87	104	84	92	66	97	410	516	926
2	BANGALORE U NORTH	16	15	34	28	29	28	30	34	36	37	75	28	79	25	77	28	71	24	51	11	498	258	756
3	BANGALORE U SOUTH	18	11	6	9	16	9	14	17	4	5	49	48	57	83	54	74	41	47	40	45	299	348	647
4	CHIKKABALLAPURA	14	11	33	24	37	30	33	36	63	37	248	376	235	303	217	311	213	287	141	271	1234	1686	2920
5	CHITRADURG	42	26	31	17	32	24	31	28	38	16	383	534	368	505	352	581	328	529	293	474	1898	2734	4632
6	DAVANAGERE	17	15	12	22	31	38	42	27	35	28	325	523	364	501	360	539	346	488	286	434	1818	2615	4433
7	KOLAR	0	0	7	1	15	8	9	11	5	17	157	210	232	252	238	269	215	181	195	227	1073	1176	2249
8	RAMANAGARA	19	16	16	15	19	22	23	24	26	10	412	391	353	351	441	363	309	342	263	263	1881	1797	3678
9	SHIMOGA	28	24	49	34	39	41	51	46	42	40	290	369	364	419	332	408	312	403	268	340	1775	2124	3899
10	TUMKUR	25	9	15	12	15	19	26	15	21	29	278	372	244	336	252	298	238	279	161	198	1275	1567	2842
11	TUMKUR NADHUGIRI	19	12	17	21	14	18	18	14	20	18	276	433	253	436	260	417	249	426	213	366	1339	2161	3500
	Total	198	139	220	183	247	237	277	252	290	237	2,575	3,404	2,640	3,314	2,670	3,392	2,406	3,098	1,977	2,726	13,500	16,982	30,482
	BELGAUM Division																							
1	BAGALKOT	0	0	0	0	39	28	40	33	44	23	498	513	402	419	341	450	318	368	256	318	1938	2152	4090
2	BELGAUM	75	50	82	65	107	59	102	69	87	53	234	366	224	333	222	320	220	259	198	222	1551	1796	3347
3	BELGAUM CHIKKODI	11	0	21	9	26	5	38	14	33	5	636	674	605	560	622	511	548	502	470	405	3010	2685	5695
4	BIJAPUR	23	22	14	13	29	28	34	13	24	14	348	520	294	482	320	467	291	488	233	356	1610	2403	4013
5	DHARWAD	13	4	16	14	16	11	19	10	12	10	155	249	140	230	185	217	155	227	121	199	832	1171	2003
6	GADAG	0	0	20	15	30	22	27	19	43	22	209	343	184	286	175	250	151	237	117	176	956	1370	2326
7	HAVERI	56	35	78	53	111	83	139	102	133	124	324	549	284	551	281	557	292	486	241	381	1939	2921	4860
8	UTTARA KANNADA	0	0	0	0	0	0	0	0	0	0	46	100	58	126	32	95	33	83	30	69	199	473	672
9	UTTARA KANNADA SIRSI	14	10	24	19	35	31	50	46	41	35	143	139	147	190	119	152	109	128	96	112	778	862	1640
	Total	192	121	255	188	393	267	449	306	417	286	2,593	3,453	2,338	3,177	2,297	3,019	2,117	2,778	1,762	2,238	12,813	15,833	28,646
	GULBARGA Division																							
1	BELLARY	28	15	24	26	39	14	33	18	30	17	846	776	663	630	717	608	708	629	501	391	3589	3124	6713
2	BIDAR	10	5	10	5	10	5	10	5	10	5	324	450	336	412	346	348	327	369	209	238	1592	1842	3434
3	GULBARGA	37	47	56	45	40	42	44	42	38	28	637	711	617	667	707	637	623	628	503	571	3302	3418	6720
4	KOPPAL	38	28	41	43	28	19	33	17	28	18	404	483	319	346	316	314	252	279	210	237	1669	1784	3453
5	RAICHUR	116	121	165	132	165	137	166	136	153	107	649	744	544	573	499	522	441	361	301	249	3199	3082	6281
6	YADAGIRI	0	13	0	15	0	15	0	15	0	15	348	303	346	279	336	331	291	266	198	179	1519	1431	2950
	Total	229	229	296	266	282	232	286	233	259	190	3,208	3,467	2,825	2,907	2,921	2,760	2,642	2,532	1,922	1,865	14,870	14,681	29,551
	MYSORE Division																							
1	CHAMARAJANAGARA	124	134	135	156	136	129	140	125	152	148	208	314	196	242	185	258	153	186	125	177	1554	1869	3423
2	CHIKKAMANGALORE	125	66	101	97	131	120	120	101	124	151	478	528	479	497	431	476	392	461	341	386	2722	2883	5605
3	DAKSHINA KANNADA	54	57	58	45	76	67	95	75	96	64	230	251	226	268	197	240	191	243	135	215	1358	1525	2883
4	HASSAN	13	9	25	27	23	25	22	25	26	23	577	750	550	676	517	679	484	671	458	554	2695	3439	6134
5	KODAGU	62	62	75	85	88	79	83	79	83	70	231	256	200	212	149	150	123	158	131	141	1225	1292	2517
6	MANDYA	5	4	4	6	10	3	8	4	2	1	548	604	568	578	587	560	483	523	416	466	2631	2749	5380
7	MYSORE	167	156	196	196	196	163	160	179	200	169	578	632	562	636	420	487	361	455	291	427	3131	3500	6631
8	UDUPI	11	9	9	9	13	1	8	5	10	5	121	78	119	120	127	111	87	94	79	82	584	514	1098
	Total	561	497	603	621	673	587	636	593	693	631	2,971	3,413	2,900	3,229	2,613	2,961	2,274	2,791	1,976	2,448	15,900	17,771	33,671
	Grand Total	1,180	986	1,374	1,258	1,595	1,323	1,648	1,384	1,659	1,344	11,347	13,737	10,703	12,627	10,501	12,132	9,439	11,199	7,637	9,277	57,083	65,267	122,350

75

Annexure - III C
SARVASHIKSHANA ABHIYAN, KARNATAKA
District wise / Class wise/ Sex wise Details of Enrolment as on 30th September 2013 - Local Body Schools

Sl. No.	District	Class 1		Class 2		Class 3		Class 4		Class 5		Class 6		Class 7		Class 8		Class 9		Class 10		Total	
		Boys	Girls	Boys	Girls	Boys	Girls	Boys	Girls	Boys	Girls	Boys	Girls	Boys	Girls	Boys	Girls	Boys	Girls	Boys	Girls	Boys	Girls
	BANGALORE Division																						
1	BANGALORE RURAL	0	0	0	0	0	0	0	0	0	0	0	0	0	0	0	0	0	0	0	0	0	0
2	BANGALORE U NORTH	68	51	73	58	64	65	54	60	65	55	79	61	78	73	219	512	324	807	340	755	1364	2497
3	BANGALORE U SOUTH	86	102	66	82	78	57	74	82	71	66	78	70	77	74	289	556	482	690	402	728	1703	2507
4	CHIKKABALLAPURA	0	0	0	0	0	0	0	0	0	0	0	0	0	0	0	0	0	0	0	0	0	0
5	CHITRADURGA	0	0	0	0	0	0	0	0	0	0	0	0	0	0	0	0	0	0	0	0	0	0
6	DAVANAGERE	0	0	0	0	0	0	0	0	0	0	0	0	0	0	0	0	0	0	0	0	0	0
7	KOLAR	0	0	0	0	0	0	0	0	0	0	0	0	0	0	0	0	0	0	0	0	0	0
8	RAMANAGARA	0	0	0	0	0	0	0	0	0	0	0	0	0	0	0	0	0	0	0	0	0	0
9	SHIMOGA	0	0	0	0	0	0	0	0	0	0	0	0	0	0	0	0	0	0	0	0	0	0
10	TUMKUR	0	0	0	0	0	0	0	0	0	0	0	0	0	0	0	0	0	0	0	0	0	0
11	TUMKUR MADHUGIRI	0	0	0	0	0	0	0	0	0	0	0	0	0	0	0	0	0	0	0	0	0	0
	Total	154	153	139	140	142	122	128	142	136	121	157	131	155	147	508	1,068	806	1,497	742	1,483	3,067	5,004
	BELGAUM Division																						
1	BAGALKOT	0	0	0	0	0	0	0	0	0	0	0	0	0	0	0	0	0	0	0	0	0	0
2	BELGAUM	0	0	0	0	0	0	0	0	0	25	26	36	35	76	79	89	105	110	111	336	356	692
3	BELGAUM CHIKKODI	0	0	0	0	0	0	0	0	0	12	3	24	7	103	42	117	33	102	40	358	125	483
4	BIJAPUR	0	0	0	0	0	0	0	0	0	0	0	0	0	0	0	0	0	0	0	0	0	0
5	DHARWAD	22	12	18	14	24	14	25	9	23	7	73	5	103	5	297	123	324	154	327	149	1236	492
6	GADAG	0	0	0	0	0	0	0	0	8	9	51	16	69	35	113	48	183	56	144	83	568	247
7	HAVERI	0	0	0	0	0	0	0	0	0	19	25	33	25	76	30	111	41	102	47	341	168	509
8	UTTARA KANNADA	0	0	0	0	0	0	0	0	0	0	0	0	0	0	0	0	0	0	0	0	0	0
9	UTTARA KANNADA SIRSI	0	0	0	0	0	0	0	0	0	0	0	0	0	0	0	0	0	0	0	0	0	0
	Total	22	12	18	14	24	14	25	9	31	16	180	75	265	107	665	322	824	389	785	430	2,839	1,388
	GULBARGA Division																						
1	BELLARY	0	0	0	0	0	0	0	0	0	0	0	0	0	0	0	0	0	0	0	0	0	0
2	BIDAR	28	43	33	17	19	20	29	14	22	16	37	12	32	22	0	0	0	0	0	0	200	144
3	GULBARGA	0	0	0	0	0	0	0	0	0	0	0	0	0	0	0	0	0	0	0	0	0	0
4	KOPPAL	0	0	0	0	0	0	0	0	0	0	0	0	0	0	0	0	0	0	0	0	0	0
5	RAICHUR	0	0	0	0	0	0	0	0	0	0	0	0	0	0	0	0	0	0	0	0	0	0
6	YADAGIRI	0	0	0	0	0	0	0	0	0	0	0	0	0	0	0	0	0	0	0	0	0	0
	Total	28	43	33	17	19	20	29	14	22	16	37	12	32	22	0	0	0	0	0	0	200	144
	MYSORE Division																						
1	CHAMARAJANAGARA	0	0	0	0	0	0	0	0	0	0	0	0	0	0	0	0	0	0	0	0	0	0
2	CHIKKAMANGALORE	0	0	0	0	0	0	0	0	0	0	0	0	0	0	0	0	0	0	0	0	0	0
3	DAKSHINA KANNADA	0	0	0	0	0	0	0	0	0	0	0	0	0	0	0	0	0	0	0	0	0	0
4	HASSAN	0	0	0	0	0	0	0	0	0	0	0	0	0	0	0	0	0	0	0	0	0	0
5	KODAGU	4	12	11	14	15	7	12	9	16	13	13	16	18	21	0	0	0	0	0	0	89	92
6	MANDYA	0	0	0	0	0	0	0	0	0	0	0	0	0	0	0	0	0	0	0	0	0	0
7	MYSORE	0	0	0	0	0	0	0	0	0	0	0	0	0	0	0	0	0	0	0	0	0	0
8	UDUPI	0	0	0	0	0	0	0	0	0	0	0	0	0	0	0	0	0	0	0	0	0	0
	Total	4	12	11	14	15	7	12	9	16	13	13	16	18	21	0	0	0	0	0	0	89	92
	Grand Total	208	220	201	185	200	163	194	174	205	166	387	234	470	297	1,173	1,390	1,630	1,886	1,527	1,913	6,195	6,628

Annexure - III D
SARVASHIKSHANA ABHIYAN, KARNATAKA
District wise / Class wise/ Sex wise Details of Enrolment as on 30th September 2013 - Aided Schools

Sl. No.	District	Class 1		Class 2		Class 3		Class 4		Class 5		Class 6		Class 7		Class 8		Class 9		Class 10		Total		
		Boys	Girls	Boys	Girls	Boys	Girls	Boys	Girls	Boys	Girls	Boys	Girls	Boys	Girls	Boys	Girls	Boys	Girls	Boys	Girls	Boys	Girls	Total
BANGALORE Division																								
1	BANGALORE RURAL	235	201	179	189	222	192	204	224	228	208	265	248	262	268	1223	1210	1622	1750	1505	1693	5945	6183	12128
2	BANGALORE U NORTH	2829	3182	2752	3239	2994	3237	3038	3286	3388	3366	3419	3511	3650	3825	4123	4113	5440	5574	4815	5480	36448	38813	75261
3	BANGALORE U SOUTH	3026	3231	2892	3072	2890	3115	2990	3209	3112	3431	3322	3913	3693	4178	6049	6671	7233	7528	6415	7564	41622	45912	87534
4	CHIKKABALLAPURA	638	623	667	595	661	570	664	545	710	594	809	663	881	711	1144	958	1921	1719	1306	1382	9401	8360	17761
5	CHITRADURGA	1043	1020	1057	973	1065	912	1067	997	1171	1031	1348	1176	1402	1149	5238	4982	6513	6224	5626	5607	25530	24071	49601
6	DAVANAGERE	2159	2028	2287	2120	2328	2014	2410	2160	2534	2217	2609	2346	2793	2285	4977	4825	5262	5205	4804	4797	32163	29997	62160
7	KOLAR	580	532	600	614	569	667	602	697	630	659	694	811	814	938	1602	1720	2373	2736	2391	2658	10855	12032	22887
8	RAMANAGARA	520	514	484	507	499	473	519	484	533	484	741	666	760	672	2043	1830	2576	2281	2269	2266	10944	10177	21121
9	SHIMOGA	1254	1384	1352	1275	1288	1272	1393	1291	1486	1468	1593	1502	1742	1649	3780	3491	4418	4209	3769	3856	22075	21397	43472
10	TUMKUR	723	677	813	684	787	671	1010	583	1355	740	1936	816	2184	908	7206	4834	7735	5398	7144	5245	30893	20556	51449
11	TUMKUR N ADHUGIRI	127	114	110	102	130	92	119	98	135	89	166	92	155	112	2705	2535	3133	3028	2981	2737	9761	8999	18760
	Total	13,134	13,506	13,193	13,370	13,433	13,215	14,016	13,574	15,282	14,287	16,902	15,744	18,336	16,695	40,090	37,169	48,226	45,652	43,025	43,285	235,637	226,497	462,134
BELGAUM Division																								
1	BAGALKOT	2611	2156	2635	2183	2552	2116	2482	2010	2569	2017	2518	1873	2470	1786	5289	3975	6217	4808	5521	3992	34864	26916	61780
2	BELGAUM	1373	932	1315	1030	1325	1125	1355	1034	1360	1082	1921	1749	2096	1801	8465	7831	9171	8451	8685	8278	37066	33313	70379
3	BELGAUM CHIKKODI	4270	3302	4146	3210	4109	3031	4007	3023	4084	2910	4205	2967	4319	3000	8626	7323	9951	8567	9590	7914	57307	45247	102554
4	BIJAPUR	2174	1974	2252	1954	2292	2019	2316	2050	2523	2087	2296	1911	2264	1722	7773	5746	9295	7146	8817	6823	42002	33432	75434
5	DHARWAD	1220	1364	1304	1467	1357	1360	1297	1391	1665	1819	1865	1973	2283	2144	5139	4039	6158	6169	5137	5531	27425	27257	54682
6	GADAG	973	776	954	815	1002	824	1002	874	1145	964	1233	986	1273	915	3241	2587	3839	3114	3627	2666	18289	14521	32810
7	HAVERI	1164	962	1285	968	1366	1091	1263	1142	1396	1146	1507	1233	1529	1264	4438	4006	5575	5104	4946	4887	24469	21803	46272
8	UTTARA KANNADA	223	201	238	210	226	228	239	250	232	243	496	445	542	570	3083	2787	3293	3056	2817	2867	11389	10857	22246
9	UTTARA KANNADA SIRSI	502	423	566	467	564	500	547	470	578	463	558	469	537	484	1966	1640	2242	2026	1957	1845	10017	8787	18804
	Total	14,510	12,090	14,695	12,304	14,793	12,294	14,508	12,244	15,552	12,731	16,599	13,606	17,313	13,686	48,020	39,934	55,741	48,441	51,097	44,803	262,828	222,133	484,961
GULBARGA Division																								
1	BELLARY	1397	1591	1481	1522	1409	1378	1414	1422	1399	1482	1591	1631	1510	1401	2951	2501	4055	3355	3176	2754	20383	19037	39420
2	BIDAR	4142	4007	4348	4181	4419	4385	4304	4237	4580	4153	4569	4256	4674	4165	3880	3829	4431	4538	3820	4030	43167	41781	84948
3	GULBARGA	3855	4128	4012	4242	4239	4266	4229	4280	4013	4306	4176	4137	4096	4019	2896	3439	3157	3286	2950	3020	37623	39123	76746
4	KOPPAL	372	398	367	338	350	291	308	248	240	232	319	247	347	247	856	576	1471	804	1026	740	5656	4121	9777
5	RAICHUR	951	904	970	999	944	996	1032	979	1121	981	1086	1150	1159	1097	1076	1244	1145	1428	1126	1191	10610	10969	21579
6	YADAGIRI	462	453	532	496	555	524	601	515	620	524	751	597	727	522	633	400	735	404	639	380	6255	4815	11070
	Total	11,179	11,481	11,710	11,778	11,916	11,840	11,888	11,681	11,973	11,678	12,492	12,018	12,513	11,451	12,292	11,989	14,994	13,815	12,737	12,115	123,694	119,846	243,540
MYSORE Division																								
1	CHAMARAJANAGARA	666	657	622	591	686	630	704	642	729	681	727	692	817	706	1411	1343	1878	1593	1636	1395	9876	8930	18806
2	CHIKKAMANGALORE	384	416	348	405	408	389	423	409	472	437	481	496	504	458	3009	2929	3180	3074	2832	2786	12041	11799	23840
3	DAKSHINA KANNADA	2700	2412	2805	2650	3028	2973	3293	2948	3515	3271	3922	3611	4345	4064	5427	5055	7034	6706	6293	6352	42362	40042	82404
4	HASSAN	800	901	747	824	736	801	813	791	846	935	910	903	966	934	3838	3674	4230	4080	3792	3907	17678	17750	35428
5	KODAGU	227	250	207	232	226	239	235	252	332	314	357	347	354	362	1335	1329	1642	1734	1288	1599	6203	6658	12861
6	MANDYA	1001	1102	961	1033	963	952	987	1058	996	905	1106	909	1184	938	3183	2904	3187	3246	2897	2976	16465	16023	32488
7	MYSORE	2089	2089	2030	2094	2033	2100	2164	2225	2293	2368	2385	2338	2595	2471	4573	4315	5244	5175	4753	4862	30159	30037	60196
8	UDUPI	1447	1470	1589	1564	1574	1569	1728	1680	1781	1786	1963	1853	2294	2198	2329	2119	2703	2494	2426	2295	19834	19028	38862
	Total	9,314	9,297	9,309	9,393	9,654	9,653	10,347	10,005	10,964	10,697	11,851	11,149	13,059	12,131	25,105	23,668	29,098	28,102	25,917	26,172	154,618	150,267	304,885
	Grand Total	48,137	46,374	48,907	46,845	49,796	47,002	50,759	47,504	53,771	49,393	57,844	52,517	61,221	53,963	125,507	112,760	148,059	136,010	132,776	126,375	776,777	718,743	1,495,520

Source: U-DISE-2013-14

Annexure - III E

SARVASHIKSHANA ABHIYAN, KARNATAKA

District wise / Class wise / Sex wise Details of Enrolment as on 30th September 2013 - Un Aided Schools

Sl. No.	District	Class 1		Class 2		Class 3		Class 4		Class 5		Class 6		Class 7		Class 8		Class 9		Class 10		Total		
		Boys	Girls	Boys	Girls	Boys	Girls	Boys	Girls	Boys	Girls	Boys	Girls	Boys	Girls	Boys	Girls	Boys	Girls	Boys	Girls	Boys	Girls	Total
	BANGALORE Division																							
1	BANGALORE RURAL	4610	3666	4040	3324	3788	2972	3583	2980	3340	2949	3058	2526	3022	2430	2966	2448	2485	2122	2337	1779	33229	27196	60425
2	BANGALORE U NORTH	24535	22510	24981	23144	24993	23577	24164	22776	23903	22212	22478	21028	21940	20830	21192	19040	17964	16264	15395	13872	221545	205253	426798
3	BANGALORE U SOUTH	41933	39123	38745	35602	36138	33533	35668	32575	33905	31148	30900	27753	29665	26774	27311	23715	24024	22189	22322	20698	320611	293110	613721
4	CHIKKABALI APURA	4985	3769	4422	3277	4124	3125	4057	2943	3807	2811	3614	2691	3476	2514	2925	2277	2643	2038	2303	1851	36356	27296	63652
5	CHITRADURGA	4422	3055	4060	2931	3556	2750	3335	2602	3180	2462	2881	2212	2649	2026	2662	2024	2287	1777	1949	1388	30981	23227	54208
6	DAVANAGERE	7572	4945	6768	4948	6035	4982	5890	4684	5607	4540	5077	4027	4801	3781	4272	3022	3876	2881	3218	2396	53116	40206	93322
7	KOLAR	5727	4350	6454	4984	5585	4403	5501	4318	5390	4177	5220	3944	4982	3623	4431	3142	3712	2633	3406	2417	50408	37991	88399
8	RAMANAGARA	3299	2445	2982	2360	2809	2151	2582	2109	2514	2066	2306	1846	2173	1721	2261	1910	1952	1821	1702	1579	24580	20008	44588
9	SHIMOGA	5630	4193	5259	4092	4813	4102	4774	4009	4472	3918	4290	3739	4373	3598	3721	3089	3565	2837	3191	2592	44088	36169	80257
10	TUMKUR	5165	4156	4948	3846	4370	3660	4267	3695	4251	3571	3976	3365	3984	3249	3282	2689	3126	2552	2598	2101	39967	32884	72851
11	TUMKUR MADHUGIRI	2437	1623	2231	1497	1903	1392	1920	1478	1682	1288	1560	1149	1446	1075	1380	919	1244	907	1140	856	16943	12184	29127
	Total	110,315	93,835	104,890	90,005	98,114	86,647	95,741	84,169	92,051	81,142	85,360	74,280	82,511	71,621	76,403	64,275	66,878	58,021	59,561	51,529	871,824	755,524	1,627,348
	BELGAUM Division																							
1	BAGALKOT	7487	4820	6875	4733	6141	4179	5376	3809	4510	3176	3947	2433	3350	2074	2920	2128	2353	1887	2122	1682	45081	30921	76002
2	BELGAUM	7612	4775	7007	4752	6493	4787	5902	4332	5220	3906	4676	3063	4233	2912	3596	2540	3184	2344	3023	2152	50946	35563	86509
3	BELGAUM CHIKKODI	10440	5608	9228	5696	7982	5447	7008	4733	6506	4211	5943	3412	5162	3219	4118	2834	3875	2844	3423	2298	63685	40302	103987
4	BIJAPUR	12617	8294	11596	7998	9346	6254	7954	5352	6473	4287	4790	3053	4484	2651	3502	2225	3597	2338	3005	1768	67364	44220	111584
5	DHARWAD	7259	4845	6555	4752	6023	4703	5570	4566	5032	3944	4619	3622	4256	3354	4300	3098	3995	3018	3357	2684	50966	38586	89552
6	GADAG	3563	2118	3134	2122	2594	1994	2260	1834	2100	1623	1909	1436	1765	1317	1643	1250	1531	1162	1261	957	21760	15813	37573
7	HAVERI	4603	2754	4360	2754	3574	2747	3236	2444	2724	2088	2459	1858	2240	1638	1845	1332	1670	1327	1469	1152	28180	20094	48274
8	UTTARA KANNADA	1754	1421	1791	1466	1599	1438	1480	1387	1460	1267	1278	1214	1239	1117	1146	1070	1021	894	810	797	13578	12071	25649
9	UTTARA KANNADA SIRSI	925	715	941	675	865	658	793	635	826	636	836	627	826	564	805	607	703	550	725	500	8245	6167	14412
	Total	56,260	35,350	51,487	34,948	44,617	32,207	39,579	29,092	34,851	25,138	30,457	20,718	27,555	18,846	23,875	17,084	21,929	16,364	19,195	13,990	349,805	243,737	593,542
	GULBARGA Division																							
1	BELLARY	11020	7815	9564	7117	9470	6430	7665	5927	7109	5409	5452	4224	5231	3835	4900	3526	4522	3202	3867	2691	68800	50176	118976
2	BIDAR	10701	7616	9790	6987	8471	6235	7808	5503	7032	5062	5769	4122	5333	3670	4771	3351	4327	3317	4089	2858	68091	48721	116812
3	GULBARGA	13849	9644	12178	8553	10549	7236	9936	6778	8844	6074	7451	4903	6898	4339	7140	4741	6990	4949	6194	4189	90029	61406	151435
4	KOPPAL	5253	3723	4466	3461	3864	3007	3540	2737	3251	2429	2481	1709	2264	1625	2155	1478	1658	1247	1562	1115	30494	22531	53025
5	RAICHUR	7857	5503	7395	4932	6527	4617	5848	4140	5051	3607	4272	3037	3882	2999	3500	2580	3260	2619	2802	2303	50394	36337	86731
6	YADAGIRI	4553	3153	4009	2704	3149	2350	2555	1694	2192	1649	1528	1142	1364	943	1399	1000	1285	639	947	505	22981	15779	38760
	Total	53,233	37,454	47,402	33,754	42,030	29,875	37,352	26,779	33,479	24,230	26,953	19,137	24,972	17,411	23,865	16,676	22,042	15,973	19,461	13,661	330,789	234,950	565,739
	MYSORE Division																							
1	CHAMARAJANAGARA	2449	1659	2199	1513	1988	1620	1765	1404	1680	1315	1499	1193	1305	1128	1486	1365	1456	1297	1177	1098	17004	13592	30596
2	CHIKKANMANGALORE	3177	2549	2914	2199	2612	2191	2525	2110	2591	2089	2256	1861	2166	1821	1729	1432	1466	1162	1277	1001	22713	18415	41128
3	DAKSHINA KANNADA	7865	6888	7324	6587	7183	6298	6476	5925	6123	5490	6024	5479	5778	5139	6243	5204	5708	4982	4668	4204	63392	56196	119588
4	HASSAN	4975	3982	4677	3749	4322	3559	4133	3499	4015	3360	3590	3075	3541	2867	2952	2309	2501	2104	2385	1702	37091	30206	67297
5	KODAGU	2076	1797	1851	1656	1813	1650	1785	1612	1665	1522	1565	1395	1614	1350	1435	1217	1266	1142	1157	1000	16227	14341	30568
6	MANDYA	5904	4096	5238	3692	4652	3694	4420	3543	4188	3540	3724	3114	3496	2759	3361	2379	3021	2118	2657	1763	40661	30698	71359
7	MYSORE	11220	8721	10430	8132	9662	8151	9354	7751	9166	7559	8411	6922	8007	6901	8176	6426	7717	6401	7144	5588	89287	72552	161839
8	UDUPI	3670	3016	3359	3078	3344	2940	3025	2770	2891	2558	2872	2581	2802	2509	2999	2635	2817	2514	2367	2138	30146	26739	56885
	Total	41,336	32,708	37,992	30,606	35,576	30,103	33,483	28,614	32,319	27,433	29,941	25,620	28,709	24,474	28,381	22,967	25,952	21,720	22,832	18,494	316,521	262,739	579,260
	Grand Total	261,144	199,347	241,771	189,313	220,337	178,832	206,155	168,654	192,700	157,943	172,711	139,755	163,747	132,352	152,524	121,002	136,801	112,078	121,049	97,674	1,868,939	1,496,950	3,365,889

Annexure - III F
SARVASHIKSHANA ABHIYAN, KARNATAKA
District wise / Class wise/ Sex wise Details of Enrolment as on 30th September 2013 - Central Schools

Sl. No.	District	Class 1		Class 2		Class 3		Class 4		Class 5		Class 6		Class 7		Class 8		Class 9		Class 10		Total		
		Boys	Girls	Boys	Girls	Boys	Girls	Boys	Girls	Boys	Girls	Boys	Girls	Boys	Girls	Boys	Girls	Boys	Girls	Boys	Girls	Boys	Girls	Total
	BANGALORE Division																							
1	BANGALORE RURAL	0	0	0	0	0	0	0	0	0	108	50	49	43	39	39	26	38	40	40	262	210	472	
2	BANGALORE U NORTH	275	399	549	777	871	897	869	747	587	630	696	947	945	872	662	808	1022	1115	1248	1161	7724	8353	16077
3	BANGALORE U SOUTH	256	316	330	292	270	309	305	296	324	229	267	261	325	253	236	188	304	232	316	231	2933	2607	5540
4	CHIKBALLAPURA	7	4	3	5	6	2	5	4	4	2	5	4	4	2	0	0	52	31	45	38	131	92	223
5	CHITRADURGA	0	0	0	0	0	0	0	0	0	0	44	30	50	25	51	28	47	33	48	27	240	143	383
6	DAVANAGERE	19	27	27	19	19	15	14	23	15	24	55	59	65	57	79	41	51	31	46	29	390	325	715
7	KOLAR	79	70	75	60	62	75	62	73	64	68	66	63	71	58	72	42	71	39	47	45	669	593	1262
8	RAMANAGARA	0	0	0	0	0	0	0	0	0	0	0	0	0	0	0	0	0	0	0	0	0	0	0
9	SHIMOGA	26	21	24	22	21	22	20	19	22	20	38	30	67	53	64	59	51	31	48	35	381	312	693
10	TUMKUR	56	78	57	62	70	56	60	43	50	34	81	80	91	73	87	71	76	102	67	55	695	654	1349
11	TUMKUR MADHUGIRI	0	0	0	0	0	0	0	0	0	0	0	0	0	0	0	0	0	0	0	0	0	0	0
	Total	718	915	1,065	1,237	1,319	1,376	1,335	1,205	1,066	1,007	1,360	1,524	1,667	1,436	1,290	1,276	1,700	1,652	1,905	1,661	13,425	13,289	26,714
	BELGAUM Division																							
1	BAGALKOT	20	22	24	17	16	23	35	14	23	19	74	50	75	46	73	45	76	40	73	54	489	330	819
2	BELGAUM	147	132	236	199	211	174	264	202	211	189	187	108	222	118	269	155	258	145	240	123	2245	1545	3790
3	BELGAUM CHIKKODI	0	0	0	0	0	0	0	0	0	0	52	30	51	27	53	30	49	34	48	31	253	152	405
4	BIJAPUR	48	37	41	40	55	37	52	29	46	34	191	67	219	63	213	57	196	66	191	57	1252	487	1739
5	DHARWAD	175	137	153	123	167	118	162	130	160	118	208	144	207	153	185	166	192	163	192	147	1801	1399	3200
6	GADAG	10	8	16	8	17	10	16	9	13	11	66	39	70	40	49	29	51	28	51	26	359	208	567
7	HAVERI	0	0	0	0	0	0	0	0	0	48	32	50	35	55	29	51	30	53	28	257	154	411	
8	UTTARA KANNADA	141	108	141	108	141	108	138	122	139	115	121	110	161	95	129	114	114	128	118	119	1343	1127	2470
9	UTTARA KANNADA SIRSI	20	17	23	11	18	13	21	20	12	13	59	56	68	48	75	34	68	66	72	65	436	343	779
	Total	561	461	634	506	625	483	688	526	604	499	1,006	636	1,123	625	1,101	659	1,055	700	1,038	650	8,435	5,745	14,180
	GULBARGA Division																							
1	BELLARY	52	35	67	91	108	78	92	99	133	91	140	92	79	101	95	96	111	62	297	65	1174	810	1984
2	BIDAR	45	50	73	45	59	56	61	55	78	45	125	90	106	93	128	75	129	84	129	82	933	675	1608
3	GULBARGA	83	70	82	22	80	51	53	56	52	27	59	46	53	36	82	43	77	46	51	30	672	427	1099
4	KOPPAL	0	0	0	0	0	0	0	0	0	25	26	32	25	34	35	29	24	32	25	152	135	287	
5	RAICHUR	24	23	27	16	32	16	29	14	36	15	86	45	78	61	78	45	87	53	72	46	549	334	883
6	YADAGIRI	0	0	0	0	0	0	0	0	0	0	0	0	0	0	0	0	0	0	0	0	0	0	0
	Total	204	178	249	174	279	201	235	224	299	178	435	299	348	316	417	294	433	269	581	248	3,480	2,381	5,861
	MYSORE Division																							
1	CHAMARAJANAGARA	15	17	12	19	13	19	13	19	14	11	53	49	58	42	55	50	50	42	63	54	346	322	668
2	CHIKKAMANGALORE	13	10	14	10	7	7	8	9	9	10	50	43	63	38	64	38	64	44	63	38	355	247	602
3	DAKSHINA KANNADA	90	105	111	98	103	88	98	78	96	80	89	115	119	108	94	73	97	95	85	101	982	941	1923
4	HASSAN	66	64	57	75	58	73	65	65	60	73	114	90	109	95	110	94	117	94	111	96	867	819	1686
5	KODAGU	12	10	13	5	16	6	14	10	16	15	124	59	130	64	133	55	132	55	139	51	729	330	1059
6	MANDYA	0	0	0	0	0	0	0	0	0	0	38	35	43	35	41	41	50	32	47	34	219	177	396
7	MYSORE	166	182	175	177	157	188	147	173	151	165	205	195	233	211	210	194	236	198	254	189	1934	1872	3806
8	UDUPI	0	0	0	0	0	0	0	0	0	25	28	34	36	39	32	48	38	44	32	190	166	356	
	Total	362	388	382	384	354	381	345	354	346	354	698	614	789	629	746	577	794	598	806	595	5,622	4,874	10,496
	Grand Total	1,845	1,942	2,330	2,301	2,577	2,441	2,603	2,309	2,315	2,038	3,499	3,073	3,927	3,006	3,554	2,806	3,982	3,219	4,330	3,154	30,962	26,289	57,251

79

Annexure - III G
SARVASHIKSHANA ABHIYAN, KARNATAKA
District wise / Class wise/ Sex wise Details of Enrolment as on 30th September 2013 - Other Schools

Sl. No.	District	Class 1		Class 2		Class 3		Class 4		Class 5		Class 6		Class 7		Class 8		Class 9		Class 10		Total			
		Boys	Girls	Boys	Girls	Boys	Girls	Boys	Girls	Boys	Girls	Boys	Girls	Boys	Girls	Boys	Girls	Boys	Girls	Boys	Girls	Boys	Girls	Total	
BANGALORE Division																									
1	BANGALORE RURAL	0	0	0	0	0	0	0	0	0	0	0	0	0	0	0	0	0	0	0	0	0	0	0	
2	BANGALORE U NORTH	24	18	9	17	12	6	12	4	13	6	7	5	12	11	0	0	0	0	0	0	0	89	67	156
3	BANGALORE U SOUTH	75	71	147	111	116	88	97	88	102	80	104	61	93	70	80	80	68	46	74	30	956	725	1681	
4	CHIKKABALLAPURA	0	0	0	0	0	0	0	0	0	0	0	0	0	0	0	0	0	0	0	0	0	0	0	
5	CHITRADURGA	0	0	0	0	0	0	0	0	0	0	0	0	0	0	0	0	0	0	0	0	0	0	0	
6	DAVANAGERE	0	0	0	0	0	0	0	0	0	0	0	0	0	0	0	0	0	0	0	0	0	0	0	
7	KOLAR	2	2	9	10	5	6	4	5	5	6	13	6	7	4	8	5	0	0	0	0	53	44	97	
8	RAMANAGARA	0	0	0	0	0	0	0	0	0	0	0	0	0	0	0	0	0	0	0	0	0	0	0	
9	SHIMOGA	0	0	0	0	0	0	0	0	0	0	0	0	0	0	0	0	0	0	0	0	0	0	0	
10	TUMKUR	0	0	0	0	0	0	0	0	0	0	0	0	0	0	0	0	0	0	0	0	0	0	0	
11	TUMKUR MADHUGIRI	0	0	0	0	0	0	0	0	0	0	0	0	0	0	0	0	0	0	0	0	0	0	0	
Total		101	91	165	138	133	100	113	97	120	92	124	72	112	85	88	85	68	46	74	30	1,098	836	1,934	
BELGAUM Division																									
1	BAGALKOT	0	0	0	0	0	0	0	0	0	0	0	0	0	0	28	6	26	6	20	10	74	22	96	
2	BELGAUM	0	0	0	0	0	0	0	0	0	0	0	0	0	0	0	0	0	0	0	0	0	0	0	
3	BELGAUM CHIKKODI	0	0	0	0	0	0	0	0	0	0	0	0	0	0	0	0	0	0	0	0	0	0	0	
4	BJAPUR	0	0	0	0	0	0	0	0	0	0	0	0	0	0	0	0	0	0	0	0	0	0	0	
5	DHARWAD	0	0	0	0	0	0	0	0	0	0	0	0	0	0	0	0	0	0	0	0	0	0	0	
6	GADAG	7	5	8	4	7	3	9	3	5	4	8	7	11	3	14	4	24	10	13	10	106	53	159	
7	HAVERI	0	0	0	0	0	0	0	0	0	0	0	0	0	0	0	0	0	0	0	0	0	0	0	
8	UTTARA KANNADA	0	0	0	0	0	0	0	0	0	0	0	0	0	0	0	0	0	0	0	0	0	0	0	
9	UTTARA KANNADA SIRSI	0	0	0	0	0	0	0	0	0	0	0	0	0	0	0	0	0	0	0	0	0	0	0	
Total		7	5	8	4	7	3	9	3	5	4	8	7	11	3	42	10	50	16	33	20	180	75	255	
GULBARGA Division																									
1	BELLARY	0	0	0	0	0	0	0	0	0	0	0	0	0	0	0	0	0	0	0	0	0	0	0	
2	BIDAR	0	0	0	0	0	0	0	0	0	0	0	0	0	0	0	0	0	0	0	0	0	0	0	
3	GULBARGA	0	0	0	0	0	0	0	0	0	0	0	0	0	0	0	0	0	0	0	0	0	0	0	
4	KOPPAL	0	0	0	0	0	0	0	0	0	0	0	0	0	0	0	0	0	0	0	0	0	0	0	
5	RAICHUR	0	0	0	0	0	0	0	0	0	0	0	0	0	0	0	0	0	0	0	0	0	0	0	
6	YADAGIRI	0	0	0	0	0	0	0	0	0	0	0	0	0	0	0	0	0	0	0	0	0	0	0	
Total		0	0	0	0	0	0	0	0	0	0	0	0	0	0	0	0	0	0	0	0	0	0	0	
MYSORE Division																									
1	CHAMARAJANAGARA	0	0	0	0	0	0	0	0	0	0	0	0	0	0	0	0	0	0	0	0	0	0	0	
2	CHIKKAMANGALORE	0	0	0	0	0	0	0	0	0	0	0	0	0	0	0	0	0	0	0	0	0	0	0	
3	DAKSHINA KANNADA	0	0	0	0	0	0	0	0	0	0	0	0	0	0	0	0	0	0	0	0	0	0	0	
4	HASSAN	0	0	0	0	0	0	0	0	0	0	0	0	0	0	0	0	0	0	0	0	0	0	0	
5	KODAGU	0	0	0	0	0	0	0	0	0	0	0	0	0	0	26	22	23	16	22	11	71	49	120	
6	MANDYA	0	0	0	0	0	0	0	0	0	0	0	0	0	0	0	0	0	0	0	0	0	0	0	
7	MYSORE	0	0	0	0	0	0	0	0	0	0	0	0	0	0	0	0	0	0	0	0	0	0	0	
8	UDUPI	0	0	0	0	0	0	0	0	0	0	0	0	0	0	0	0	0	0	0	0	0	0	0	
Total		0	0	0	0	0	0	0	0	0	0	0	0	0	0	26	22	23	16	22	11	71	49	120	
Grand Total		108	96	173	142	140	103	122	100	125	96	132	79	123	88	156	117	141	78	129	61	1,349	960	2,309	

80

Annexure - IV
SARVASHIKSHANA ABHIYAN, KARNATAKA
District Wise Enrolment as on 30th September 2013 - All Management Schools

Sl.No.	District	Class 1 to 5			Class 1 to 7			Class 6 to 8			Class 1 to 8			Class 8 to 10			Class 1 to 10		
		Boys	Girls	Total	Boys	Girls	Total	Boys	Girls	Total	Boys	Girls	Total	Boys	Girls	Total	Boys	Girls	Total
	BANGALORE Division																		
1	BANGALORE RURAL	38814	36572	75386	53368	50432	103800	22458	21383	43841	61272	57955	119227	21806	20941	42747	75174	71373	146547
2	BANGALORE U NORTH	162657	155725	318382	224340	215482	439822	92032	88415	180447	254689	244140	498829	82579	79551	162130	306919	295033	601952
3	BANGALORE U SOUTH	236724	225079	461803	317427	301555	618982	120004	113227	233231	356728	338306	695034	108270	104259	212529	425697	405814	831511
4	CHIKKABALLAPURA	49609	45832	95441	68963	63807	132770	27269	25309	52578	76878	71141	148019	25673	24551	50224	94636	88358	182994
5	CHITRADURGA	67598	63474	131072	94714	88817	183531	40630	38116	78746	108228	101590	209818	38433	36224	74657	133147	125041	258188
6	DAVANAGERE	86380	80902	167282	120681	113393	234074	50696	47824	98520	137076	128726	265802	44465	42194	86659	165146	155587	320733
7	KOLAR	62681	59393	122074	86753	82184	168937	35421	33057	68478	98102	92450	190552	33911	32089	66000	120664	114273	234937
8	RAMANAGERA	37481	35286	72767	52914	49788	102702	23269	21771	45040	60750	57057	117807	22485	21673	44158	75399	71461	146860
9	SHIMOGA	68784	65296	134080	97442	92584	190026	43140	40852	83992	111924	106148	218072	42091	40027	82118	139533	132611	272144
10	TUMKUR	60919	56852	117771	87318	79627	166945	41098	35091	76189	102017	91943	193960	43000	36566	79566	130318	116193	246511
11	TUMKUR MADHUGIRI	36578	34107	70685	51273	48095	99368	22419	21361	43780	58997	55468	114465	22659	21589	44248	73932	69684	143616
	Total	908225	858518	1766743	1255193	1185764	2440957	518436	486406	1004842	1426661	1344924	2771585	485372	459664	945036	1740565	1645428	3385993
	BELGAUM Division																		
1	BAGALKOT	107421	100277	207698	146667	136482	283149	57321	52537	109858	164742	152814	317556	46594	41010	87604	193261	177492	370753
2	BELGAUM	99313	93623	192936	138714	130205	268919	58638	54159	112797	157951	147782	305733	52711	48158	100869	191425	178363	369788
3	BELGAUM CHIKKODI	131929	120998	252927	183111	167015	350126	75058	67267	142325	206987	188265	395252	64920	55391	120311	248031	222406	470437
4	BIJAPUR	148641	134472	283113	195775	177364	373139	68354	60800	129154	216995	195272	412267	55950	45285	101235	251725	222649	474374
5	DHAPWAL	77736	75429	153165	108908	105571	214479	47547	44964	92511	125283	120393	245676	43237	40204	83441	152145	145775	297920
6	GADAG	50072	47481	97553	69847	65987	135834	29189	27197	56386	79261	74678	153939	25689	23252	48941	95536	89239	184775
7	HAVERI	72441	68902	141343	100818	96290	197108	41508	40295	81803	113949	109197	223146	35377	34529	69906	136195	130819	267014
8	UTTARA KANNADA	25848	24468	50316	37131	35135	72266	17425	16422	33847	43273	40890	84163	17332	16802	34134	54463	51937	106400
9	UTTARA KANNADA SIRSI	29739	27773	57512	42212	39359	81571	18634	17240	35874	48373	45013	93386	17245	16224	33469	59457	55583	115040
	Total	743140	693423	1436563	1023183	953408	1976591	413674	380881	794555	1156814	1074304	2231118	359055	320855	679910	1382238	1274263	2656501
	GULBARGA Division																		
1	BELLARY	126264	118479	244743	170256	159923	330179	64415	59416	123831	190679	177895	368574	52495	44166	96661	222751	204089	426840
2	BIDAR	116028	109035	225063	154169	145697	299866	54589	52596	107185	170617	161631	332248	42527	41609	84136	196696	187306	384002
3	GULBARGA	159846	146056	305902	213372	194283	407655	77076	69538	146614	236922	215594	452516	60980	54321	115301	274352	248604	522956
4	KOPPAL	74280	70646	144926	101643	96173	197816	39746	36520	76266	114026	107166	221192	30025	26173	56198	131668	122346	254014
5	RAICHUR	111049	101383	212432	149706	136905	286611	54929	49059	103988	165978	150442	316420	39720	33535	73255	189426	170440	359866
6	YADAGIRI	74926	67402	142328	97828	86666	184494	31527	26177	57704	106453	93579	200032	21164	15888	37052	118992	102554	221546
	Total	662393	613001	1275394	886974	819647	1706621	322282	293306	615588	984675	906307	1890982	246911	215692	462603	1133885	1035339	2169224
	MYSORE Division																		
1	CHAMARAJANAGARA	35866	33617	69483	50078	47054	97132	21322	20564	41886	57188	54181	111369	19477	19152	38629	69555	66206	135761
2	CHIKKAMANGALORE	38893	36800	75693	55378	52398	107776	25363	24051	49414	64256	60851	125107	25249	24516	49765	80627	76914	157541
3	DAKSHINA KANNADA	80763	75443	156206	115275	108036	223311	53452	49771	103223	134215	125214	259429	55095	51221	106316	170370	159257	329627
4	HASSAN	59378	57269	116647	84258	80967	165225	38201	36565	74766	97579	93834	191413	39389	38956	78345	123647	119923	243570
5	KODAGU	20448	19943	40391	29465	28365	57830	13760	12742	26502	34208	32685	66893	13324	12985	26309	42789	41350	84139
6	MANDYA	60054	55985	116039	84858	78901	163759	38322	35030	73352	98376	91015	189391	38564	35983	74547	123422	114884	238306
7	MYSORE	113782	108020	221802	159243	151823	311066	69223	66228	135451	183005	174248	357253	67725	65332	133057	226968	217155	444123
8	UDUPI	39568	37177	76745	56684	53142	109826	26433	24516	50949	66001	61693	127694	27042	25285	52327	83726	78427	162153
	Total	448752	424254	873006	635239	600686	1235925	286076	269467	555543	734828	693721	1428549	285865	273430	559295	921104	874116	1795220
	Grand Total	2762510	2589196	5351706	3800589	3559505	7360094	1540468	1430060	2970528	4302978	4019256	8322234	1377203	1269641	2646844	5177792	4829146	10006938

Source: U-DISE-2013-14

E-Governance Unit, SSA, Bangalore

Annexure - IV A
SARVASHIKSHANA ABHIYAN, KARNATAKA
District Wise Enrolment as on 30th September 2013 - Education Dept. Schools

Sl.No.	District	Class 1 to 5			Class 1 to 7			Class 6 to 8			Class 1 to 8			Class 8 to 10			Class 1 to 10		
		Boys	Girls	Total	Boys	Girls	Total	Boys	Girls	Total	Boys	Girls	Total	Boys	Girls	Total	Boys	Girls	Total
	BANGALORE Division																		
1	BANGALORE RURAL	18385	19667	38052	26002	27739	53741	11206	11794	23000	29591	31461	61052	9326	9529	18855	35328	37268	72596
2	BANGALORE U NORTH	21390	21264	42654	29615	29805	59420	12301	12698	24999	33691	33962	67653	9636	9987	19623	39251	39792	79043
3	BANGALORE U SOUTH	32970	34720	67690	45043	47658	92701	17355	18405	35760	50325	53125	103450	12530	12947	25477	57573	60605	118178
4	CHIKKABALLAPURA	24669	26825	51494	34751	37536	72287	13711	14499	28210	38380	41324	79704	12763	13388	26151	47514	50924	98438
5	CHITRADURGA	43468	44630	88098	61459	62316	123775	23202	22844	46046	66670	67474	134144	13039	12550	25589	74498	74866	149364
6	DAVANAGERE	42559	46026	88585	60771	64938	125709	24919	25818	50737	67478	71844	139322	16888	17506	34394	77659	82444	160103
7	KOLAR	30640	33580	64220	42456	46462	88918	16814	17970	34784	47454	51550	99004	15150	15975	31125	57606	62437	120043
8	RAMANAGARA	20637	21606	42243	29325	30461	59786	11779	12021	23800	32416	33627	66043	8669	9018	17687	37994	39479	77473
9	SHIMOGA	36741	38003	74744	52642	53932	106574	22486	22446	44932	59227	60449	119676	18572	18677	37249	71214	72609	143823
10	TUMKUR	32835	34212	67047	46460	47788	94248	17497	18000	35497	50332	52212	102544	11028	12744	23772	57488	60532	118020
11	TUMKUR MADHUGIRI	25696	26251	51947	36535	36942	73477	14218	14193	28411	39914	40444	80358	9354	9398	18752	45889	46340	92229
	Total	329990	346784	676774	465059	485577	950636	185488	190688	376176	515478	537472	1052950	136955	141719	278674	602014	627296	1229310
	BELGAUM Division																		
1	BAGALKOT	63942	68899	132841	89854	95910	185764	35336	36739	72075	99278	105638	204916	20961	21241	42202	110815	117151	227966
2	BELGAUM	58829	64676	123505	84376	90747	175123	32156	32723	64879	90985	97399	188384	14905	15043	29948	99281	105790	205071
3	BELGAUM CHIKKODI	70020	79794	149814	100193	111912	212105	40527	42628	83155	110547	122422	232969	23225	21983	45208	123418	133895	257313
4	BIJAPUR	88732	91936	180668	120980	124359	245339	41660	41836	83496	130392	133772	264164	18517	17748	36265	139497	142107	281604
5	DHARWAD	39449	44487	83936	56712	62750	119462	23532	25442	48974	62981	69929	132910	13173	14120	27293	69885	76870	146755
6	GADAG	31109	33385	64494	44036	46468	90504	17106	17606	34712	48215	50991	99206	9462	10559	20021	53498	57027	110525
7	HAVERI	46953	50409	97362	66837	70587	137424	26320	27131	53451	73273	77540	150813	14172	15092	29264	81009	85679	166688
8	UTTARA KANNADA	15906	15796	31702	23248	22686	45934	9094	8579	17673	25000	24375	49375	4706	4723	9429	27954	27409	55363
9	UTTARA KANNADA SIRSI	22374	21916	44290	31673	30925	62598	12495	12230	24725	34869	34146	69015	8308	8499	16807	39981	39424	79405
	Total	437314	471298	908612	617909	656344	1274253	238226	244914	483140	675540	716212	1391752	127429	129008	256437	745338	785352	1530690
	GULBARGA Division																		
1	BELLARY	73730	77902	151632	102210	106656	208866	40240	39995	80235	113970	117897	231867	26595	24286	50881	128805	130942	259747
2	BIDAR	49936	56283	106219	66772	75653	142425	24159	27701	51860	74095	83984	158079	15941	18490	34431	82713	94143	176856
3	GULBARGA	83577	86119	169696	113116	115488	228604	42264	41820	84084	125841	127939	253780	29610	28742	58352	142726	144230	286956
4	KOPPAL	52101	53657	105758	73273	74476	147749	30194	29409	59603	82295	83066	165361	20424	19299	39723	93697	93775	187472
5	RAICHUR	72440	73008	145448	99341	98824	198165	38020	34962	72982	110460	107970	218430	25333	20894	46227	124674	119718	244392
6	YADAGIRI	55698	53267	108965	73536	68745	142281	24095	20660	44755	79793	73927	153720	14701	11784	26485	88237	80529	168766
	Total	387482	400236	787718	528248	539842	1068090	198972	194547	393519	586454	594783	1181237	132604	123495	256099	660852	663337	1324189
	MYSORE Division																		
1	CHAMARAJANAGARA	21624	22128	43752	30973	31199	62172	13322	13182	26504	34946	35310	70256	9802	10294	20096	40775	41493	82268
2	CHIKKAMANGALORE	22387	23025	45412	32395	32881	65276	13653	13434	27087	36040	36459	72499	10401	10689	21090	42796	43570	86366
3	DAKSHINA KANNADA	29574	29244	58818	43353	42802	86155	20758	20164	40922	50332	49408	99740	18923	17751	36674	62276	60553	122829
4	HASSAN	32899	34409	67308	47422	48717	96139	20427	20419	40846	53326	54828	108154	17894	18992	36886	65316	67709	133025
5	KODAGU	9511	9943	19454	13922	14283	28205	6076	5887	11963	15587	15830	31417	4323	4305	8628	18245	18588	36833
6	MANDYA	30715	32352	63067	44812	46296	91108	20443	20174	40617	51158	52526	103684	18634	18941	37575	63446	65237	128683
7	MYSORE	51626	55082	106708	74111	78579	152690	32868	34500	67368	84494	89582	174076	28346	30615	58961	102457	109194	211651
8	UDUPI	15109	14717	29826	21995	21279	43274	10709	10216	20925	25818	24933	50751	10977	10701	21678	32972	31980	64952
	Total	213445	220900	434345	308983	316036	625019	138256	137976	276232	351701	358876	710577	119300	122288	241588	478283	438324	866607
	Grand Total	1368231	1439218	2807449	1920199	1997799	3917998	760942	768125	1529067	2129173	2207343	4336516	516288	516510	1032798	2436487	2514309	4950796

Annexure - IV B
SARVASHIKSHANA ABHIYAN, KARNATAKA
District Wise Enrolment as on 30th September 2013 - Social Welfare Dept. Schools

Sl.No.	District	Class 1 to 5			Class 1 to 7			Class 6 to 8			Class 1 to 8			Class 8 to 10			Class 1 to 10		
		Boys	Girls	Total	Boys	Girls	Total	Boys	Girls	Total	Boys	Girls	Total	Boys	Girls	Total	Boys	Girls	Total
	BANGALORE Division																		
1	BANGALORE RURAL	0	0	0	173	223	396	260	327	587	260	327	587	237	293	530	410	516	926
2	BANGALORE U NORTH	145	142	287	299	195	494	231	81	312	376	223	599	199	63	262	498	258	756
3	BANGALORE U SOUTH	58	51	109	164	182	346	160	205	365	218	256	474	135	166	301	299	348	647
4	CHIKKABALLAPURA	180	138	318	663	817	1480	700	990	1690	880	1128	2008	571	869	1440	1234	1686	2920
5	CHITRADURGA	174	111	285	925	1150	2075	1103	1620	2723	1277	1731	3008	973	1584	2557	1898	2734	4632
6	DAVANAGERE	137	130	267	826	1154	1980	1049	1563	2612	1186	1693	2879	992	1461	2453	1818	2615	4433
7	KOLAR	36	37	73	425	499	924	627	731	1358	663	768	1431	648	677	1325	1073	1176	2249
8	RAMANAGARA	103	87	190	868	829	1697	1206	1105	2311	1309	1192	2501	1013	968	1981	1881	1797	3678
9	SHIMOGA	209	185	394	863	973	1836	986	1196	2182	1195	1381	2576	912	1151	2063	1775	2124	3899
10	TUMKUR	102	84	186	624	792	1416	774	1006	1780	876	1090	1966	651	775	1426	1275	1567	2842
11	TUMKUR MADHUGIRI	88	83	171	617	952	1569	789	1286	2075	877	1369	2246	722	1209	1931	1339	2161	3500
	Total	1232	1048	2280	6447	7766	14213	7885	10110	17995	9117	11158	20275	7053	9216	16269	13500	16982	30482
	BELGAUM Division																		
1	BAGALKOT	123	84	207	1023	1016	2039	1241	1382	2623	1364	1466	2830	915	1136	2051	1938	2152	4090
2	BELGAUM	453	296	749	911	995	1906	680	1019	1699	1133	1315	2448	640	801	1441	1551	1796	3347
3	BELGAUM CHIKKODI	129	33	162	1370	1267	2637	1863	1745	3608	1992	1778	3770	1640	1418	3058	3010	2685	5695
4	BIJAPUR	124	90	214	766	1092	1858	962	1469	2431	1086	1559	2645	844	1311	2155	1610	2403	4013
5	DHARWAD	76	49	125	371	528	899	480	696	1176	556	745	1301	461	643	1104	832	1171	2003
6	GADAG	120	78	198	513	707	1220	568	879	1447	688	957	1645	443	663	1106	956	1370	2326
7	HAVERI	517	397	914	1125	1497	2622	889	1657	2546	1406	2054	3460	814	1424	2238	1939	2921	4860
8	UTTARA KANNADA	0	0	0	104	226	330	136	321	457	136	321	457	95	247	342	199	473	672
9	UTTARA KANNADA SIRSI	164	141	305	454	470	924	409	481	890	573	622	1195	324	392	716	778	862	1640
	Total	1706	1168	2874	6637	7798	14435	7228	9649	16877	8934	10817	19751	6176	8035	14211	12813	15833	28646
	GULBARGA Division																		
1	BELLARY	154	90	244	1663	1496	3159	2226	2014	4240	2380	2104	4484	1926	1628	3554	3589	3124	6713
2	BIDAR	50	25	75	710	887	1597	1006	1210	2216	1056	1235	2291	882	955	1837	1592	1842	3434
3	GULBARGA	215	204	419	1469	1582	3051	1961	2015	3976	2176	2219	4395	1833	1836	3669	3302	3418	6720
4	KOPPAL	168	125	293	891	954	1845	1039	1143	2182	1207	1268	2475	778	830	1608	1669	1784	3453
5	RAICHUR	765	633	1398	1958	1950	3908	1692	1839	3531	2457	2472	4929	1241	1132	2373	3199	3082	6281
6	YADGIRI	0	73	73	694	655	1349	1030	913	1943	1030	986	2016	825	776	1601	1519	1431	2950
	Total	1352	1150	2502	7385	7524	14909	8954	9134	18088	10306	10284	20590	7485	7157	14642	14870	14681	29551
	MYSORE Division																		
1	CHAMARAJANAGARA	687	692	1379	1091	1248	2339	589	814	1403	1276	1506	2782	463	621	1084	1554	1869	3423
2	CHIKKAMANGALORE	601	535	1136	1558	1560	3118	1388	1501	2889	1989	2036	4025	1164	1323	2487	2722	2883	5605
3	DAKSHINA KANNADA	379	308	687	835	827	1662	653	759	1412	1032	1067	2099	523	698	1221	1358	1525	2883
4	HASSAN	109	109	218	1236	1535	2771	1644	2105	3749	1753	2214	3967	1459	1904	3363	2695	3439	6134
5	KODAGU	391	375	766	822	843	1665	580	618	1198	971	993	1964	403	449	852	1225	1292	2517
6	MANDYA	29	18	47	1145	1200	2345	1703	1742	3445	1732	1760	3492	1486	1549	3035	2631	2749	5380
7	MYSORE	919	863	1782	2059	2131	4190	1560	1755	3315	2479	2618	5097	1072	1369	2441	3131	3500	6631
8	UDUPI	51	29	80	291	227	518	367	309	676	418	338	756	293	287	580	584	514	1098
	Total	3166	2929	6095	9037	9571	18608	8484	9603	18087	11650	12532	24182	6863	8200	15063	15900	17771	33671
	Grand Total	7456	6295	13751	29506	32659	62165	32551	38496	71047	40007	44791	84798	27577	32608	60185	57083	65267	122350

Annexure - IV C
SARVASHIKSHANA ABHIYAN, KARNATAKA
District Wise Enrolment as on 30th September 2013 - Local body Schools

Sl.No.	District	Class 1 to 5			Class 1 to 7			Class 6 to 8			Class 1 to 8			Class 8 to 10			Class 1 to 10		
		Boys	Girls	Total	Boys	Girls	Total	Boys	Girls	Total	Boys	Girls	Total	Boys	Girls	Total	Boys	Girls	Total
	BANGALORE Division																		
1	BANGALORE RURAL	0	0	0	0	0	0	0	0	0	0	0	0	0	0	0	0	0	0
2	BANGALORE U NORTH	324	289	613	481	423	904	376	646	1022	700	935	1635	883	2074	2957	1364	2497	3861
3	BANGALORE U SOUTH	375	389	764	530	533	1063	444	700	1144	819	1089	1908	1173	1974	3147	1703	2507	4210
4	CHIKKABALLAPURA	0	0	0	0	0	0	0	0	0	0	0	0	0	0	0	0	0	0
5	CHITRADURGA	0	0	0	0	0	0	0	0	0	0	0	0	0	0	0	0	0	0
6	DAVANAGERE	0	0	0	0	0	0	0	0	0	0	0	0	0	0	0	0	0	0
7	KOLAR	0	0	0	0	0	0	0	0	0	0	0	0	0	0	0	0	0	0
8	RAMANAGARA	0	0	0	0	0	0	0	0	0	0	0	0	0	0	0	0	0	0
9	SHIMOGA	0	0	0	0	0	0	0	0	0	0	0	0	0	0	0	0	0	0
10	TUMKUR	0	0	0	0	0	0	0	0	0	0	0	0	0	0	0	0	0	0
11	TUMKUR MADHUGIRI	0	0	0	0	0	0	0	0	0	0	0	0	0	0	0	0	0	0
	Total	699	678	1377	1011	956	1967	820	1346	2166	1519	2024	3543	2056	4048	6104	3067	5004	8071
	BELGAUM Division																		
1	BAGALKOT	0	0	0	0	0	0	0	0	0	0	0	0	0	0	0	0	0	0
2	BELGAUM	0	0	0	61	61	122	137	140	277	137	140	277	275	295	570	336	356	692
3	BELGAUM CHIKKODI	0	0	0	36	10	46	139	52	191	139	52	191	322	115	437	358	125	483
4	BIJAPUR	0	0	0	0	0	0	0	0	0	0	0	0	0	0	0	0	0	0
5	DHARWAD	112	56	168	288	66	354	473	133	606	585	189	774	948	426	1374	1236	492	1728
6	GADAG	8	9	17	128	60	188	233	99	332	241	108	349	440	187	627	568	247	815
7	HAVERI	0	0	0	52	50	102	128	80	208	128	80	208	289	118	407	341	168	509
8	UTTARA KANNADA	0	0	0	0	0	0	0	0	0	0	0	0	0	0	0	0	0	0
9	UTTARA KANNADA SIRSI	0	0	0	0	0	0	0	0	0	0	0	0	0	0	0	0	0	0
	Total	120	65	185	565	247	812	1110	504	1614	1230	569	1799	2274	1141	3415	2839	1388	4227
	GULBARGA Division																		
1	BELLARY	0	0	0	0	0	0	0	0	0	0	0	0	0	0	0	0	0	0
2	BIDAR	131	110	241	200	144	344	69	34	103	200	144	344	0	0	0	200	144	344
3	GULBARGA	0	0	0	0	0	0	0	0	0	0	0	0	0	0	0	0	0	0
4	KOPPAL	0	0	0	0	0	0	0	0	0	0	0	0	0	0	0	0	0	0
5	RAICHUR	0	0	0	0	0	0	0	0	0	0	0	0	0	0	0	0	0	0
6	YADAGIRI	0	0	0	0	0	0	0	0	0	0	0	0	0	0	0	0	0	0
	Total	131	110	241	200	144	344	69	34	103	200	144	344	0	0	0	200	144	344
	MYSORE Division																		
1	CHAMARAJANAGARA	0	0	0	0	0	0	0	0	0	0	0	0	0	0	0	0	0	0
2	CHIKKAMANGALORE	0	0	0	0	0	0	0	0	0	0	0	0	0	0	0	0	0	0
3	DAKSHINA KANNADA	0	0	0	0	0	0	0	0	0	0	0	0	0	0	0	0	0	0
4	HASSAN	0	0	0	0	0	0	0	0	0	0	0	0	0	0	0	0	0	0
5	KODAGU	58	55	113	89	92	181	31	37	68	89	92	181	0	0	0	89	92	181
6	MANDYA	0	0	0	0	0	0	0	0	0	0	0	0	0	0	0	0	0	0
7	MYSORE	0	0	0	0	0	0	0	0	0	0	0	0	0	0	0	0	0	0
8	UDUPI	0	0	0	0	0	0	0	0	0	0	0	0	0	0	0	0	0	0
	Total	58	55	113	89	92	181	31	37	68	89	92	181	0	0	0	89	92	181
	Grand Total	1008	908	1916	1865	1439	3304	2030	1921	3951	3038	2829	5867	4330	5189	9519	6195	6628	12823

Annexure - IV D
SARVASHIKSHANA ABHIYAN, KARNATAKA
District Wise Enrolment as on 30th September 2013 - Aided Schools

Sl.No.	District	Class 1 to 5			Class 1 to 7			Class 6 to 8			Class 1 to 8			Class 8 to 10			Class 1 to 10		
		Boys	Girls	Total	Boys	Girls	Total	Boys	Girls	Total	Boys	Girls	Total	Boys	Girls	Total	Boys	Girls	Total
BANGALORE Division																			
1	BANGALORE RURAL	1068	1014	2082	1595	1530	3125	1750	1726	3476	2818	2740	5558	4350	4653	9003	5945	6183	12128
2	BANGALORE U NORTH	15001	16310	31311	22070	23646	45716	11192	11449	22641	26193	27759	53952	14378	15167	29545	36448	38813	75261
3	BANGALORE U SOUTH	14910	16058	30968	21925	24149	46074	13064	14762	27826	27974	30820	58794	19697	21763	41460	41622	45912	87534
4	CHIKKABALLAPURA	3340	2927	6267	5030	4301	9331	2834	2332	5166	6174	5259	11433	4371	4059	8430	9401	8360	17761
5	CHITRADURGA	5403	4933	10336	8153	7258	15411	7988	7307	15295	13391	12240	25631	17377	16813	34190	25530	24071	49601
6	DAVANAGERE	11718	10539	22257	17120	15170	32290	10379	9456	19835	22097	19995	42092	15043	14827	29870	32163	29997	62160
7	KOLAR	2981	3169	6150	4489	4918	9407	3110	3469	6579	6091	6638	12729	6366	7114	13480	10855	12032	22887
8	RAMANAGARA	2555	2462	5017	4056	3800	7856	3544	3168	6712	6099	5630	11729	6888	6377	13265	10944	10177	21121
9	SHIMOGA	6773	6690	13463	10108	9841	19949	7115	6642	13757	13888	13332	27220	11967	11556	23523	22075	21397	43472
10	TUMKUR	4688	3355	8043	8808	5079	13887	11326	6558	17884	16014	9913	25927	22085	15477	37562	30893	20556	51449
11	TUMKUR MADHUGIRI	621	495	1116	942	699	1641	3026	2739	5765	3647	3234	6881	8819	8300	17119	9761	8999	18760
	Total	69058	67952	137010	104296	100391	204687	75328	69608	144936	144386	137560	281946	131341	126106	257447	235637	226497	462134
BELGAUM Division																			
1	BAGALKOT	12849	10482	23331	17837	14141	31978	10277	7634	17911	23126	18116	41242	17027	12775	29802	34864	26916	61780
2	BELGAUM	6728	5203	11931	10745	8753	19498	12482	11381	23863	19210	16584	35794	26321	24560	50881	37066	33313	70379
3	BELGAUM CHIKKODI	20616	15476	36092	29140	21443	50583	17150	13290	30440	37766	28766	66532	28167	23804	51971	57307	45247	102554
4	BIJAPUR	11557	10084	21641	16117	13717	29834	12333	9379	21712	23890	19463	43353	25885	19715	45600	42002	33432	75434
5	DHARWAD	6843	7401	14244	10991	11518	22509	9287	8156	17443	16130	15557	31687	16434	15739	32173	27425	27257	54682
6	GADAG	5076	4253	9329	7582	6154	13736	5747	4488	10235	10823	8741	19564	10707	8367	19074	18289	14521	32810
7	HAVEPI	6474	5309	11783	9510	7806	17316	7474	6503	13977	13948	11812	25760	14959	13997	28956	24469	21803	46272
8	UTTARA KANNADA	1158	1132	2290	2196	2147	4343	4121	3802	7923	5279	4934	10213	9193	8710	17903	11389	10857	22246
9	UTTARA KANNADA SIRSI	2757	2323	5080	3852	3276	7128	3061	2593	5654	5818	4916	10734	6165	5511	11676	10017	8787	18804
	Total	74058	61663	135721	107970	88955	196925	81932	67226	149158	155990	128889	284879	154858	133178	288036	262828	222133	484961
GULBARGA Division																			
1	BELLARY	7100	7395	14495	10201	10427	20628	6052	5533	11585	13152	12928	26080	10182	8610	18792	20383	19037	39420
2	BIDAR	21793	20963	42756	31036	29384	60420	13123	12250	25373	34916	33213	68129	12131	12397	24528	43167	41781	84948
3	GULBARGA	20348	21222	41570	28620	29378	57998	11168	11595	22763	31516	32817	64333	9003	9745	18748	37623	39123	76746
4	KOPPAL	1637	1507	3144	2303	2001	4304	1522	1070	2592	3159	2577	5736	3353	2120	5473	5656	4121	9777
5	RAICHUR	5018	4859	9877	7263	7106	14369	3321	3491	6812	8339	8350	16689	3347	3863	7210	10610	10969	21579
6	YADAGIRI	2770	2512	5282	4248	3631	7879	2111	1519	3630	4881	4031	8912	2007	1184	3191	6255	4815	11070
	Total	58666	58458	117124	83671	81927	165598	37297	35458	72755	95963	93916	189879	40023	37919	77942	123694	119846	243540
MYSORE Division																			
1	CHAMARAJANAGARA	3407	3201	6608	4951	4599	9550	2955	2741	5696	6362	5942	12304	4925	4331	9256	9876	8930	18806
2	CHIKKAMANGALORE	2035	2056	4091	3020	3010	6030	3994	3883	7877	6029	5939	11968	9021	8789	17810	12041	11799	23840
3	DAKSHINA KANNADA	15341	14254	29595	23608	21929	45537	13694	12730	26424	29035	26984	56019	18754	18113	36867	42362	40042	82404
4	HASSAN	3942	4252	8194	5818	6089	11907	5714	5511	11225	9656	9763	19419	11860	11661	23521	17678	17750	35428
5	KODAGU	1227	1287	2514	1938	1996	3934	2046	2038	4084	3273	3325	6598	4265	4662	8927	6203	6658	12861
6	MANDYA	4908	5050	9958	7198	6897	14095	5473	4751	10224	10381	9801	20182	9267	9126	18393	16465	16023	32488
7	MYSORE	10609	10876	21485	15589	15685	31274	9553	9124	18677	20162	20000	40162	14570	14352	28922	30159	30037	60196
8	UDUPI	8119	8069	16188	12376	12120	24496	6586	6170	12756	14705	14239	28944	7458	6908	14366	19834	19028	38862
	Total	49588	49045	98633	74498	72325	146823	50015	46948	96963	99603	95993	195596	80120	77942	158062	154618	150267	304885
	Grand Total	251370	237118	488488	370435	343598	714033	244572	219240	463812	495942	456358	952300	406342	375145	781487	776777	718743	1495520

85

Annexure - IV E
SARVASHIKSHANA ABHIYAN, KARNATAKA
District Wise Enrolment as on 30th September 2013 - Un Aided Schools

Sl.No.	District	Class 1 to 5			Class 1 to 7			Class 6 to 8			Class 1 to 8			Class 8 to 10			Class 1 to 10		
		Boys	Girls	Total	Boys	Girls	Total	Boys	Girls	Total	Boys	Girls	Total	Boys	Girls	Total	Boys	Girls	Total
	BANGALORE Division																		
1	BANGALORE RURAL	19361	15891	35252	25441	20847	46288	9046	7404	16450	28407	23295	51702	7788	6349	14137	33229	27196	60425
2	BANGALORE U NORTH	122576	114219	236795	166994	156077	323071	65610	60898	126508	188186	175117	363303	54551	49176	103727	221545	205253	426798
3	BANGALORE U SOUTH	186389	171981	358370	246954	226508	473462	87876	78242	166118	274265	250223	524488	73657	66602	140259	320611	293110	613721
4	CHIKKABALLAPURA	21395	15925	37320	28485	21130	49615	10015	7482	17497	31410	23407	54817	7871	6166	14037	36356	27296	63652
5	CHITRADURGA	18553	13800	32353	24083	18038	42121	8192	6262	14454	26745	20062	46807	6898	5189	12087	30981	23227	54208
6	DAVANAGERE	31872	24099	55971	41750	31907	73657	14150	10830	24980	46022	34929	80951	11366	8299	19665	53116	40206	93322
7	KOLAR	28657	22232	50889	38859	29799	68658	14633	10709	25342	43290	32941	76231	11549	8192	19741	50408	37991	88399
8	RAMANAGARA	14186	11131	25317	18665	14698	33363	6740	5477	12217	20926	16608	37534	5915	5310	11225	24580	20008	44588
9	SHIMOGA	24948	20314	45262	33611	27651	61262	12384	10426	22810	37332	30740	68072	10477	8518	18995	44088	36169	80257
10	TUMKUR	23001	18928	41929	30961	25542	56503	11242	9303	20545	34243	28231	62474	9006	7342	16348	39967	32884	72851
11	TUMKUR MADHUGIRI	10173	7278	17451	13179	9502	22681	4386	3143	7529	14559	10421	24980	3764	2682	6446	16943	12184	29127
	Total	501111	435798	936909	668982	581699	1250681	244274	210176	454450	745385	645974	1391359	202842	173825	376667	871824	755524	1627348
	BELGAUM Division																		
1	BAGALKOT	30389	20717	51106	37686	25224	62910	10217	6635	16852	40606	27352	67958	7395	5697	13092	45081	30921	76002
2	BELGAUM	32234	22552	54786	41143	28527	69670	12505	8515	21020	44739	31067	75806	9803	7036	16839	50946	35563	86509
3	BELGAUM CHIKKODI	41164	25695	66859	52269	32326	84595	15223	9465	24688	56387	35160	91547	11416	7976	19392	63685	40302	103987
4	BIJAPUR	47986	32185	80171	57260	37889	95149	12776	7929	20705	60762	40114	100876	10104	6331	16435	67364	44220	111584
5	DHARWAD	30439	22810	53249	39314	29786	69100	13175	10074	23249	43614	32884	76498	11652	8800	20452	50966	38586	89552
6	GADAG	13651	9691	23342	17325	12444	29769	5317	4003	9320	18968	13694	32662	4435	3369	7804	21760	15813	37573
7	HAVERI	18497	12787	31284	23196	16283	39479	6544	4828	11372	25041	17615	42656	4984	3811	8795	28180	20094	48274
8	UTTARA KANNADA	8084	6979	15063	10601	9310	19911	3663	3401	7064	11747	10380	22127	2977	2761	5738	13578	12071	25649
9	UTTARA KANNADA SIRSI	4350	3319	7669	6012	4510	10522	2467	1798	4265	6817	5117	11934	2233	1657	3890	8245	6167	14412
	Total	226794	156735	383529	284806	196299	481105	81887	56648	138535	308681	213383	522064	64999	47438	112437	349805	243737	593542
	GULBARGA Division																		
1	BELLARY	44828	32698	77526	55511	40757	96268	15583	11585	27168	60411	44283	104694	13289	9419	22708	68800	50176	118976
2	BIDAR	43802	31403	75205	54904	39195	94099	15873	11143	27016	59675	42546	102221	13187	9526	22713	68091	48721	116812
3	GULBARGA	55356	38285	93641	69705	47527	117232	21489	13983	35472	76845	52268	129113	20324	13879	34203	90029	61406	151435
4	KOPPAL	20374	15357	35731	25119	18691	43810	6900	4812	11712	22724	20169	42893	5375	3840	9215	30494	22531	53025
5	RAICHUR	32678	22799	55477	40832	28835	69667	11654	8616	20270	44332	31415	75747	9562	7502	17064	50394	36337	86731
6	YADAGIRI	16458	11550	28008	19350	13635	32985	4291	3085	7376	20749	14635	35384	3631	2144	5775	22981	15779	38760
	Total	213496	152092	365588	265421	188640	454061	75790	53224	129014	289286	205316	494602	65368	46310	111678	330789	234950	565739
	MYSORE Division																		
1	CHAMARAJANAGARA	10081	7511	17592	12885	9832	22717	4290	3686	7976	14371	11197	25568	4119	3760	7879	17004	13592	30596
2	CHIKKAMANGALORE	13819	11138	24957	18241	14820	33061	6151	5114	11265	19970	16252	36222	4472	3595	8067	22713	18415	41128
3	DAKSHINA KANNADA	34971	31188	66159	46773	41806	88579	18045	15822	33867	53016	47010	100026	16619	14390	31009	63392	56196	119588
4	HASSAN	22122	18149	40271	29253	24091	53344	10083	8251	18334	32205	26400	58605	7838	6115	13953	37091	30206	67297
5	KODAGU	9190	8237	17427	12369	10982	23351	4614	3962	8576	13804	12199	26003	3858	3359	7217	16227	14341	30568
6	MANDYA	24402	18565	42967	31622	24438	56060	10581	8252	18833	34983	26817	61800	9039	6260	15299	40661	30698	71359
7	MYSORE	49832	40314	90146	66250	54137	120387	24594	20249	44843	74426	60563	134989	23037	18415	41452	89287	72552	161839
8	UDUPI	16289	14362	30651	21963	19452	41415	8673	7725	16398	24962	22087	47049	8183	7287	15470	30146	26739	56885
	Total	180706	149464	330170	239356	199558	438914	87031	73061	160092	267737	222525	490262	77165	63181	140346	316521	262739	579260
	Grand Total	1122107	894089	2016196	1458565	1166196	2624761	488982	393109	882091	1611089	1287198	2898287	410374	330754	741128	1868939	1496950	3365889

Annexure - IV F
SARVASHIKSHANA ABHIYAN, KARNATAKA
District Wise Enrolment as on 30th September 2013 - Central Schools

Sl.No.	District	Class 1 to 5			Class 1 to 7			Class 6 to 8			Class 1 to 8			Class 8 to 10			Class 1 to 10		
		Boys	Girls	Total	Boys	Girls	Total	Boys	Girls	Total	Boys	Girls	Total	Boys	Girls	Total	Boys	Girls	Total
BANGALORE Division																			
1	BANGALORE RURAL	0	0	0	157	93	250	196	132	328	196	132	328	105	117	222	262	210	472
2	BANGALORE U NORTH	3151	3450	6601	4792	5269	10061	2303	2627	4930	5454	6077	11531	2932	3084	6016	7724	8353	16077
3	BANGALORE U SOUTH	1485	1442	2927	2077	1956	4033	828	702	1530	2313	2144	4457	856	651	1507	2933	2607	5540
4	CHIKKABALLAPURA	25	17	42	34	23	57	9	6	15	34	23	57	97	69	166	131	92	223
5	CHITRADURGA	0	0	0	94	55	149	145	83	228	145	83	228	146	88	234	240	143	383
6	DAVANAGERE	94	108	202	214	224	438	199	157	356	293	265	558	176	101	277	390	325	715
7	KOLAR	342	346	688	479	467	946	209	163	372	551	509	1060	190	126	316	669	593	1262
8	RAMANAGARA	0	0	0	0	0	0	0	0	0	0	0	0	0	0	0	0	0	0
9	SHIMOGA	113	104	217	218	187	405	169	142	311	282	246	528	163	125	288	381	312	693
10	TUMKUR	293	273	566	465	426	891	259	224	483	552	497	1049	230	228	458	695	654	1349
11	TUMKUR MADHUGIRI	0	0	0	0	0	0	0	0	0	0	0	0	0	0	0	0	0	0
	Total	5503	5740	11243	8530	8700	17230	4317	4236	8553	9820	9976	19796	4895	4589	9484	13425	13289	26714
BELGAUM Division																			
1	BAGALKOT	118	95	213	267	191	458	222	141	363	340	236	576	222	139	361	489	330	819
2	BELGAUM	1069	896	1965	1478	1122	2600	678	381	1059	1747	1277	3024	767	423	1190	2245	1545	3790
3	BELGAUM CHIKKODI	0	0	0	103	57	160	156	87	243	156	87	243	150	95	245	253	152	405
4	BIJAPUR	242	177	419	652	307	959	623	187	810	865	364	1229	600	180	780	1252	487	1739
5	DHARWAD	817	626	1443	1232	923	2155	600	463	1063	1417	1089	2506	569	476	1045	1801	1399	3200
6	GADAG	72	46	118	208	125	333	185	108	293	257	154	411	151	83	234	359	208	567
7	HAVELI	0	0	0	98	67	165	153	96	249	153	96	249	159	87	246	257	154	411
8	UTTARA KANNADA	700	561	1261	982	766	1748	411	319	730	1111	880	1991	361	361	722	1343	1127	2470
9	UTTARA KANNADA SIRSI	94	74	168	221	178	399	202	138	340	296	212	508	215	165	380	436	343	779
	Total	3112	2475	5587	5241	3736	8977	3230	1920	5150	6342	4395	10737	3194	2009	5203	8435	5745	14180
GULBARGA Division																			
1	BELLARY	452	394	846	671	587	1258	314	289	603	766	683	1449	503	223	726	1174	810	1984
2	BIDAR	316	251	567	547	434	981	359	258	617	675	509	1184	386	241	627	933	675	1608
3	GULBARGA	350	226	576	462	308	770	194	125	319	544	351	895	210	119	329	672	427	1099
4	KOPPAL	0	0	0	57	51	108	91	86	177	91	86	177	95	84	179	152	135	287
5	RAICHUR	148	84	232	312	190	502	242	151	393	390	235	625	237	144	381	549	334	883
6	YADGIRI	0	0	0	0	0	0	0	0	0	0	0	0	0	0	0	0	0	0
	Total	1266	955	2221	2049	1570	3619	1200	909	2109	2466	1864	4330	1431	811	2242	3480	2381	5861
MYSORE Division																			
1	CHAMARAJANAGARA	67	85	152	178	176	354	166	141	307	233	226	459	168	146	314	346	322	668
2	CHIKKAMANGALORE	51	46	97	164	127	291	177	119	296	228	165	393	191	120	311	355	247	602
3	DAKSHINA KANNADA	498	449	947	706	672	1378	302	296	598	800	745	1545	276	269	545	982	941	1923
4	HASSAN	306	350	656	529	535	1064	333	279	612	639	629	1268	338	284	622	867	819	1686
5	KODAGU	71	46	117	325	169	494	387	178	565	458	224	682	404	161	565	729	330	1059
6	MANDYA	0	0	0	81	70	151	122	111	233	122	111	233	138	107	245	219	177	396
7	MYSORE	796	885	1681	1234	1291	2525	648	600	1248	1444	1485	2929	700	581	1281	1934	1872	3806
8	UDUPI	0	0	0	59	64	123	98	96	194	98	96	194	131	102	233	190	166	356
	Total	1789	1861	3650	3276	3104	6380	2233	1820	4053	4022	3681	7703	2346	1770	4116	5622	4874	10496
	Grand Total	11670	11031	22701	19096	17110	36206	10980	8885	19865	22650	19916	42566	11866	9179	21045	30962	26289	57251

87

Annexure - IV G
SARVASHIKSHANA ABHIYAN, KARNATAKA
District Wise Enrolment as on 30th September 2013 - Other Management Schools

Sl.No.	District	Class 1 to 5			Class 1 to 7			Class 6 to 8			Class 1 to 8			Class 8 to 10			Class 1 to 10		
		Boys	Girls	Total	Boys	Girls	Total	Boys	Girls	Total	Boys	Girls	Total	Boys	Girls	Total	Boys	Girls	Total
	BANGALORE Division																		
1	BANGALORE RURAL	0	0	0	0	0	0	0	0	0	0	0	0	0	0	0	0	0	0
2	BANGALORE U NORTH	70	51	121	89	67	156	19	16	35	89	67	156	0	0	0	89	67	156
3	BANGALORE U SOUTH	537	438	975	734	569	1303	277	211	488	814	649	1463	222	156	378	956	725	1681
4	CHIKKABALLAPURA	0	0	0	0	0	0	0	0	0	0	0	0	0	0	0	0	0	0
5	CHITRADURGA	0	0	0	0	0	0	0	0	0	0	0	0	0	0	0	0	0	0
6	DAVANAGERE	0	0	0	0	0	0	0	0	0	0	0	0	0	0	0	0	0	0
7	KOLAR	25	29	54	45	39	84	28	15	43	53	44	97	8	5	13	53	44	97
8	RAMANAGARA	0	0	0	0	0	0	0	0	0	0	0	0	0	0	0	0	0	0
9	SHIMOGA	0	0	0	0	0	0	0	0	0	0	0	0	0	0	0	0	0	0
10	TUMKUR	0	0	0	0	0	0	0	0	0	0	0	0	0	0	0	0	0	0
11	TUMKUR MADHUGIRI	0	0	0	0	0	0	0	0	0	0	0	0	0	0	0	0	0	0
	Total	632	518	1150	868	675	1543	324	242	566	956	760	1716	230	161	391	1098	836	1934
	BELGAUM Division																		
1	BAGALKOT	0	0	0	0	0	0	28	6	34	28	6	34	74	22	96	74	22	96
2	BELGAUM	0	0	0	0	0	0	0	0	0	0	0	0	0	0	0	0	0	0
3	BELGAUM CHIKKODI	0	0	0	0	0	0	0	0	0	0	0	0	0	0	0	0	0	0
4	BIJAPUR	0	0	0	0	0	0	0	0	0	0	0	0	0	0	0	0	0	0
5	DHARWAD	0	0	0	0	0	0	0	0	0	0	0	0	0	0	0	0	0	0
6	GADAG	36	19	55	55	29	84	33	14	47	69	33	102	51	24	75	106	53	159
7	HAVERI	0	0	0	0	0	0	0	0	0	0	0	0	0	0	0	0	0	0
8	UTTARA KANNADA	0	0	0	0	0	0	0	0	0	0	0	0	0	0	0	0	0	0
9	UTTARA KANNADA SIRSI	0	0	0	0	0	0	0	0	0	0	0	0	0	0	0	0	0	0
	Total	36	19	55	55	29	84	61	20	81	97	39	136	125	46	171	180	75	255
	GULBARGA Division																		
1	BELLARY	0	0	0	0	0	0	0	0	0	0	0	0	0	0	0	0	0	0
2	BIDAR	0	0	0	0	0	0	0	0	0	0	0	0	0	0	0	0	0	0
3	GULBARGA	0	0	0	0	0	0	0	0	0	0	0	0	0	0	0	0	0	0
4	KOPPAL	0	0	0	0	0	0	0	0	0	0	0	0	0	0	0	0	0	0
5	RAICH JR	0	0	0	0	0	0	0	0	0	0	0	0	0	0	0	0	0	0
6	YADAGIRI	0	0	0	0	0	0	0	0	0	0	0	0	0	0	0	0	0	0
	Total	0	0	0	0	0	0	0	0	0	0	0	0	0	0	0	0	0	0
	MYSORE Division																		
1	CHAMARAJANAGARA	0	0	0	0	0	0	0	0	0	0	0	0	0	0	0	0	0	0
2	CHIKKAMANGALORE	0	0	0	0	0	0	0	0	0	0	0	0	0	0	0	0	0	0
3	DAKSHINA KANNADA	0	0	0	0	0	0	0	0	0	0	0	0	0	0	0	0	0	0
4	HASSAN	0	0	0	0	0	0	0	0	0	0	0	0	0	0	0	0	0	0
5	KODAGU	0	0	0	0	0	0	26	22	48	26	22	48	71	49	120	71	49	120
6	MANDYA	0	0	0	0	0	0	0	0	0	0	0	0	0	0	0	0	0	0
7	MYSORE	0	0	0	0	0	0	0	0	0	0	0	0	0	0	0	0	0	0
8	UDUPI	0	0	0	0	0	0	0	0	0	0	0	0	0	0	0	0	0	0
	Total	0	0	0	0	0	0	26	22	48	26	22	48	71	49	120	71	49	120
	Grand Total	668	537	1205	923	704	1627	411	284	695	1079	821	1900	426	256	682	1349	960	2309

Annexure - V
SARVASHIKSHANA ABHIYAN, KARNATAKA

District Wise Enrolment as on 30th September 2013 - Kannada Medium All Management Enrolment

Sl.No.	District	Class 1 to 5			Class 1 to 7			Class 6 to 8			Class 1 to 8			Class 8 to 10			Class 1 to 10		
		Boys	Girls	Total	Boys	Girls	Total	Boys	Girls	Total	Boys	Girls	Total	Boys	Girls	Total	Boys	Girls	Total
1	BANGALORE RURAL	27,221	26,206	53,427	37,158	35,729	72,887	15,492	14,750	30,242	42,713	40,956	83,669	15,557	14,850	30,407	52,715	50,579	103,294
2	BANGALORE U NORTH	56,906	54,046	110,952	77,462	73,824	151,286	30,466	29,412	59,878	87,372	83,458	170,830	25,921	25,300	51,221	103,383	99,124	202,507
3	BANGALORE U SOUTH	91,906	87,380	179,286	120,051	114,755	234,806	42,084	40,784	82,868	133,990	128,164	262,154	37,158	36,934	74,092	157,209	151,689	308,898
4	CHIKKABALLAPURA	41,377	38,909	80,286	55,896	52,598	108,494	19,883	18,865	38,748	61,260	57,774	119,034	17,729	17,739	35,468	73,625	70,337	143,962
5	CHITRADURGA	63,808	59,455	123,263	86,570	80,547	167,117	33,723	31,335	65,058	97,531	90,790	188,321	31,515	29,520	61,035	118,085	110,067	228,152
6	DAVANAGERE	74,967	67,640	142,607	99,915	90,523	190,438	36,134	33,399	69,533	111,101	101,039	212,140	30,987	29,460	60,447	130,902	119,983	250,885
7	KOLAR	46,341	44,183	90,524	63,343	60,451	123,794	24,485	23,414	47,899	70,826	67,597	138,423	23,323	22,999	46,322	86,666	83,450	170,116
8	RAMANAGARA	28,148	27,250	55,398	38,850	37,415	76,265	15,978	14,960	30,938	44,126	42,210	86,336	15,731	14,799	30,530	54,581	52,214	106,795
9	SHIMOGA	55,489	51,587	107,076	76,800	71,254	148,054	31,441	28,849	60,290	86,930	80,436	167,366	29,200	26,831	56,031	106,000	98,085	204,085
10	TUMKUR	48,935	45,660	94,595	66,918	60,637	127,555	27,397	22,861	50,258	76,332	68,521	144,853	28,221	24,289	52,510	95,139	84,926	180,065
11	TUMKUR MADHUGIRI	34,561	31,980	66,541	45,770	42,614	88,384	17,117	16,349	33,466	51,678	48,329	100,007	17,706	17,038	34,744	63,476	59,652	123,128
	BANGALORE Division Total	569659	534296	1103955	768733	720347	1489080	294200	274978	569178	863859	809274	1673133	273048	259759	532807	1041781	980106	2021887
1	BAGALKOT	99,041	90,868	189,909	133,822	122,615	256,437	50,793	46,069	96,862	149,834	136,937	286,771	41,889	36,105	77,994	175,711	158,720	334,431
2	BELGAUM	68,617	62,464	131,081	94,458	85,312	179,770	37,924	33,281	71,205	106,541	95,745	202,286	32,628	28,023	60,651	127,086	113,335	240,421
3	BELGAUM CHIKKODI	110,989	98,771	209,760	152,699	135,123	287,822	61,343	53,465	114,808	172,332	152,236	324,568	53,168	43,950	97,118	205,867	179,073	384,940
4	BIJAPUR	136,547	118,136	254,683	177,513	154,279	331,792	59,493	51,222	110,715	196,040	169,358	365,398	48,855	38,041	86,896	226,368	192,320	418,688
5	DHARWAD	58,533	52,208	110,741	81,742	72,255	153,997	34,958	30,149	65,107	93,491	82,357	175,848	31,307	27,117	58,424	113,049	99,372	212,421
6	GADAG	43,769	40,775	84,544	60,376	55,755	116,131	24,585	22,212	46,797	68,354	62,987	131,341	21,957	19,601	41,558	82,333	75,356	157,689
7	HAVERI	60,753	53,928	114,681	84,002	74,133	158,135	33,997	29,809	63,806	94,750	83,737	178,487	29,369	26,608	55,977	113,371	100,741	214,112
8	UTTARA KANNADA	19,047	17,921	36,968	27,081	25,284	52,365	12,411	11,288	23,699	31,458	29,209	60,667	12,657	11,949	24,606	39,738	37,233	76,971
9	UTTARA KANNADA SIRSI	25,010	22,556	47,566	34,957	31,402	66,359	14,859	13,128	27,987	39,869	35,684	75,553	13,817	12,520	26,337	48,774	43,922	92,696
	BELGAUM Division Total	622306	557627	1179933	846650	756158	1602808	330363	290623	620986	952669	848250	1800919	285647	243914	529561	1132297	1000072	2132369
1	BELLARY	109,092	101,916	211,008	145,686	135,960	281,646	53,072	48,622	101,694	162,164	150,538	312,702	41,554	35,069	76,623	187,240	171,029	358,269
2	BIDAR	83,487	74,043	157,530	109,738	97,077	206,815	37,414	33,042	70,456	120,901	107,085	227,986	29,062	26,375	55,437	138,800	123,452	262,252
3	GULBARGA	130,577	115,396	245,973	173,176	151,348	324,524	61,475	52,088	113,563	192,052	167,484	359,536	48,991	41,255	90,246	222,167	192,603	414,770
4	KOPPAL	69,411	65,531	134,942	93,799	87,913	181,712	35,481	32,067	67,548	104,892	97,598	202,490	26,584	22,861	49,445	120,383	110,774	231,157
5	RAICHER	102,608	92,258	194,866	137,078	122,929	260,007	48,693	42,107	90,800	151,301	134,365	285,666	34,427	27,727	62,154	171,505	150,656	322,161
6	YADGIRI	70,039	61,242	131,281	90,774	77,708	168,482	28,750	22,357	51,107	98,789	83,599	182,388	19,770	13,766	33,536	110,544	91,474	202,018
	GULBARGA Division Total	565214	510386	1075600	750251	672935	1423186	264885	230283	495168	830099	740669	1570768	200388	167053	367441	950639	839988	1790627
1	CHAMARAJANAGARA	31,341	29,663	61,004	43,328	40,712	84,040	17,822	16,773	34,595	49,163	46,436	95,599	16,142	15,360	31,502	59,470	56,072	115,542
2	CHIKKAMANGALORE	34,457	32,804	67,261	47,335	45,035	92,370	19,720	18,740	38,460	54,177	51,544	105,721	19,747	19,610	39,357	67,082	64,645	131,727
3	DAKSHINA KANNADA	66,196	61,509	127,705	89,846	84,170	174,016	36,210	34,405	70,615	102,406	95,914	198,320	37,517	35,493	73,010	127,363	119,663	247,026
4	HASSAN	49,877	48,661	98,538	67,853	65,772	133,625	27,548	26,139	53,687	77,425	74,800	152,225	29,025	28,158	57,183	96,878	93,930	190,808
5	KODAGU	15,635	15,460	31,095	21,545	21,215	42,760	9,043	8,665	17,708	24,678	24,125	48,803	8,953	8,985	17,938	30,498	30,200	60,698
6	MANDYA	52,835	49,704	102,539	71,255	66,861	138,116	28,789	26,514	55,303	81,624	76,218	157,842	30,164	28,451	58,615	101,419	95,312	196,731
7	MYSORE	85,728	81,254	166,982	118,518	113,295	231,813	49,213	47,683	96,896	134,941	128,937	263,878	46,867	46,044	92,911	165,385	159,339	324,724
8	UDUPI	27,576	26,473	54,049	38,976	37,343	76,319	17,065	15,906	32,971	44,641	42,379	87,020	17,033	15,637	32,670	56,009	52,980	108,989
	MYSORE Division Total	363645	345528	709173	498656	474403	973059	205410	194825	400235	569055	540353	1109408	205448	197738	403186	704104	672141	1376245
	Grand Total	2120824	1947837	4068661	2864290	2623843	5488133	1094858	990709	2085567	3215682	2938546	6154228	964531	868464	1832995	3828821	3492307	7321128

Source: U-DISE-2013-14

E-Governance Unit, SSA, Bangalore

Annexure - V A
SARVASHIKSHANA ABHIYAN, KARNATAKA
District Wise Enrolment as on 30th September 2013 - English Medium All Management Enrolment

Sl.No.	District	Class 1 to 5			Class 1 to 7			Class 6 to 8			Class 1 to 8			Class 8 to 10			Class 1 to 10		
		Boys	Girls	Total	Boys	Girls	Total	Boys	Girls	Total	Boys	Girls	Total	Boys	Girls	Total	Boys	Girls	Total
1	BANGALORE RURAL	10,010	8,562	18,572	14,178	12,253	26,431	6,369	5,757	12,126	16,379	14,319	30,698	6,029	5,737	11,766	20,207	17,990	38,197
2	BANGALORE U NORTH	99,656	95,295	194,951	138,736	132,853	271,589	59,267	56,206	115,473	158,923	151,501	310,424	56,233	53,746	109,979	194,969	186,599	381,568
3	BANGALORE U SOUTH	137,827	129,840	267,667	188,198	176,185	364,383	75,440	69,278	144,718	213,267	199,118	412,385	70,333	66,256	136,589	258,531	242,441	500,972
4	CHIKKABALLAPURA	6,471	4,661	11,132	10,784	8,212	18,996	6,789	5,512	12,301	13,260	10,173	23,433	7,828	6,524	14,352	18,612	14,736	33,348
5	CHITRADURGA	2,061	1,849	3,910	5,889	5,325	11,214	6,311	5,749	12,060	8,372	7,598	15,970	6,800	6,108	12,908	12,689	11,433	24,122
6	DAVANAGERE	6,896	5,676	12,572	14,898	12,432	27,330	12,821	10,591	23,412	19,717	16,267	35,984	12,562	10,159	22,721	27,460	22,591	50,051
7	KOLAR	11,952	10,098	22,050	17,534	14,609	32,143	9,237	7,278	16,515	21,189	17,376	38,565	10,187	8,399	18,586	27,721	23,008	50,729
8	RAMANAGARA	7,049	5,390	12,439	10,916	8,756	19,672	6,262	5,572	11,834	13,311	10,962	24,273	6,403	6,215	12,618	17,319	14,971	32,290
9	SHIMOGA	8,697	7,395	16,092	14,411	12,516	26,927	9,300	8,447	17,747	17,997	15,842	33,839	11,123	10,402	21,525	25,534	22,918	48,452
10	TUMKUR	9,391	7,925	17,316	16,968	14,671	31,639	12,796	11,080	23,876	22,187	19,005	41,192	14,615	12,012	26,627	31,583	26,683	58,266
11	TUMKUR MADHUGIRI	1,358	1,069	2,427	4,602	4,036	8,638	5,001	4,494	9,495	6,359	5,563	11,922	4,810	4,200	9,010	9,412	8,236	17,648
	BANGALORE Division Total	301368	277760	579128	437114	401848	838962	209593	189964	399557	510961	467724	978685	206923	189758	396681	644037	591606	1235643
1	BAGALKOT	4,889	3,267	8,156	8,093	5,591	13,684	4,865	3,513	8,378	9,754	6,780	16,534	3,830	2,763	6,593	11,923	8,354	20,277
2	BELGAUM	14,670	10,598	25,268	20,689	15,422	36,111	8,969	7,277	16,246	23,639	17,875	41,514	7,994	6,594	14,588	28,683	22,016	50,699
3	BELGAUM CHIKKODI	6,284	3,679	9,963	9,509	5,826	15,335	4,570	3,035	7,605	10,854	6,714	17,568	3,467	2,295	5,762	12,976	8,121	21,097
4	BIJAPUR	2,699	1,971	4,670	5,890	3,939	9,829	4,994	3,091	8,085	7,693	5,062	12,755	4,888	3,019	7,907	10,778	6,958	17,736
5	DHARWAD	12,802	11,105	23,907	18,738	16,520	35,258	9,424	8,113	17,537	22,226	19,218	41,444	9,336	7,331	16,667	28,074	23,851	51,925
6	GADAG	4,618	3,554	8,172	7,223	5,891	13,114	3,721	3,272	6,993	8,339	6,826	15,165	2,800	2,356	5,156	10,023	8,247	18,270
7	HAVERI	3,551	2,551	6,102	5,785	4,841	10,626	3,349	3,431	6,780	6,900	5,982	12,882	2,955	2,948	5,903	8,740	7,789	16,529
8	UTTARA KANNADA	4,401	3,794	8,195	6,876	6,204	13,080	3,825	3,810	7,635	8,226	7,604	15,830	3,613	3,736	7,349	10,489	9,940	20,429
9	UTTARA KANNADA SIRSI	2,860	2,207	5,067	4,748	3,779	8,527	2,875	2,403	5,278	5,735	4,610	10,345	2,661	2,244	4,905	7,409	6,023	13,432
	BELGAUM Division Total	56774	42726	99500	87551	68013	155564	46592	37945	84537	103366	80671	184037	41544	33286	74830	129095	101299	230394
1	BELLARY	14,258	11,448	25,706	20,944	17,240	38,184	10,426	8,604	19,030	24,684	20,052	44,736	10,636	7,801	18,437	31,580	25,041	56,621
2	BIDAR	6,054	3,884	9,938	9,000	6,121	15,121	4,633	3,422	8,055	10,687	7,306	17,993	4,530	3,229	7,759	13,530	9,350	22,880
3	GULBARGA	11,898	7,453	19,351	17,766	11,725	29,491	8,890	6,528	15,418	20,788	13,981	34,769	7,861	6,117	13,978	25,627	17,842	43,469
4	KOPPAL	2,945	2,262	5,207	5,465	4,487	9,952	3,611	3,167	6,778	6,556	5,429	11,985	2,849	2,354	5,203	8,314	6,841	15,155
5	RAICHUR	4,581	3,524	8,105	7,485	6,293	13,778	4,695	4,271	8,966	9,276	7,795	17,071	4,654	4,152	8,806	12,139	10,445	22,584
6	YADAGIRI	1,085	741	1,826	1,896	1,483	3,379	1,244	1,304	2,548	2,329	2,045	4,374	1,072	1,181	2,253	2,968	2,664	5,632
	GULBARGA Division Total	40821	29312	70133	62556	47349	109905	33499	27296	60795	74320	56608	130928	31602	24834	56436	94158	72183	166341
1	CHAMARAJANAGARA	3,190	2,545	5,735	5,141	4,556	9,697	3,223	3,399	6,622	6,413	5,944	12,357	3,320	3,745	7,065	8,461	8,301	16,762
2	CHIKKAMANGALORE	3,492	2,912	6,404	6,771	5,877	12,648	5,243	4,819	10,062	8,735	7,731	16,466	5,367	4,706	10,073	12,138	10,583	22,721
3	DAKSHINA KANNADA	14,567	13,933	28,500	25,430	23,865	49,295	17,228	15,358	32,586	31,795	29,291	61,086	16,832	14,924	31,756	42,262	38,789	81,051
4	HASSAN	7,984	6,932	14,916	14,559	13,017	27,576	10,252	9,860	20,112	18,236	16,792	35,028	10,218	10,612	20,830	24,777	23,629	48,406
5	KODAGU	4,636	4,327	8,963	7,527	6,927	14,454	4,425	4,007	8,432	9,061	8,334	17,395	4,130	3,997	8,127	11,657	10,924	22,581
6	MANDYA	6,098	4,995	11,093	12,139	10,258	22,397	9,156	7,969	17,125	15,254	12,964	28,218	8,305	7,383	15,688	20,444	17,641	38,085
7	MYSORE	22,995	21,009	44,004	34,092	30,885	64,977	18,130	16,311	34,441	41,125	37,320	78,445	20,196	18,485	38,681	54,288	49,370	103,658
8	UDUPI	11,759	10,447	22,206	17,375	15,449	32,824	9,237	8,490	17,727	20,996	18,937	39,933	9,939	9,550	19,489	27,314	24,999	52,313
	MYSORE Division Total	74721	67100	141821	123034	110834	233868	76894	70213	147107	151615	137313	288928	78307	73402	151709	201341	184236	385577
	Grand Total	473684	416898	890582	710255	628044	1338299	366578	325418	691996	840262	742316	1582578	358376	321280	679656	1068631	949324	2017955

06

Annexure - V B
SARVASHIKSHANA ABHIYAN, KARNATAKA
District Wise Enrolment as on 30th September 2013 - Urdu Medium All Management Enrolment

Sl.No.	District	Class 1 to 5			Class 1 to 7			Class 6 to 8			Class 1 to 8			Class 8 to 10			Class 1 to 10		
		Boys	Girls	Total	Boys	Girls	Total	Boys	Girls	Total	Boys	Girls	Total	Boys	Girls	Total	Boys	Girls	Total
1	BANGALORE RURAL	967	1,370	2,337	1,288	1,879	3,167	443	669	1,112	1,410	2,039	3,449	164	270	434	1,452	2,149	3,601
2	BANGALORE U NORTH	4,142	4,477	8,619	5,376	6,166	11,542	1,459	2,048	3,507	5,601	6,525	12,126	351	470	821	5,727	6,636	12,363
3	BANGALORE U SOUTH	5,694	6,659	12,353	7,264	8,886	16,150	1,746	2,557	4,303	7,440	9,216	16,656	473	775	1,248	7,737	9,661	17,398
4	CHIKKABALLAPURA	1,761	2,262	4,023	2,283	2,997	5,280	597	932	1,529	2,358	3,194	5,552	116	288	404	2,399	3,285	5,684
5	CHITRADURGA	1,616	2,084	3,700	2,130	2,843	4,973	584	1,016	1,600	2,200	3,100	5,300	128	603	731	2,258	3,446	5,704
6	DAVANAGERE	4,508	7,582	12,090	5,858	10,434	16,292	1,740	3,834	5,574	6,248	11,416	17,664	916	2,575	3,491	6,774	13,009	19,783
7	KOLAR	4,065	4,829	8,894	5,388	6,705	12,093	1,533	2,229	3,762	5,598	7,058	12,656	368	646	1,014	5,756	7,351	13,107
8	RAMANAGARA	2,271	2,636	4,907	3,135	3,607	6,742	1,004	1,225	2,229	3,275	3,861	7,136	312	632	944	3,447	4,239	7,686
9	SHIMOGA	4,243	6,026	10,269	5,710	8,419	14,129	2,173	3,415	5,588	6,416	9,441	15,857	1,554	2,696	4,250	7,264	11,115	18,379
10	TUMKUR	2,593	3,267	5,860	3,322	4,429	7,751	766	1,249	2,015	3,359	4,516	7,875	99	217	316	3,421	4,646	8,067
11	TUMKUR MADHUGIRI	659	1,058	1,717	901	1,445	2,346	301	518	819	960	1,576	2,536	143	351	494	1,044	1,796	2,840
	BANGALORE Division Total	32519	42250	74769	42655	57810	100465	12346	19692	32038	44865	61942	106807	4624	9523	14147	47279	67333	114612
1	BAGALKOT	3,433	6,069	9,502	4,514	8,044	12,558	1,402	2,730	4,132	4,835	8,799	13,634	806	2,027	2,833	5,320	10,071	15,391
2	BELGAUM	3,342	7,072	10,414	4,461	9,637	14,098	1,674	3,685	5,359	5,016	10,757	15,773	1,236	3,017	4,253	5,697	12,654	18,351
3	BELGAUM CHIKKODI	4,423	7,850	12,273	6,043	10,707	16,750	2,162	3,853	6,015	6,585	11,703	18,288	1,508	2,683	4,191	7,551	13,390	20,941
4	BIJAPUR	9,284	14,240	23,524	12,163	18,931	31,094	3,724	6,348	10,072	13,008	20,588	33,596	2,063	4,104	6,167	14,226	23,035	37,261
5	DHARWAD	5,290	11,236	16,526	7,040	15,687	22,727	2,754	6,361	9,115	8,044	17,597	25,641	2,203	5,419	7,622	9,243	21,106	30,349
6	GADAG	1,314	2,934	4,248	1,730	4,105	5,835	568	1,695	2,263	1,882	4,629	6,511	374	1,295	1,669	2,104	5,400	7,504
7	HAVARI	8,111	12,404	20,515	11,000	17,295	28,295	4,126	7,021	11,147	12,237	19,425	31,662	2,952	4,868	7,820	13,952	22,163	36,115
8	UTTARA KANNADA	2,060	2,506	4,566	2,706	3,307	6,013	999	1,168	2,167	3,059	3,674	6,733	893	939	1,832	3,599	4,246	7,845
9	UTTARA KANNADA SIRSI	1,631	2,780	4,411	2,223	3,882	6,105	839	1,640	2,479	2,470	4,420	6,890	663	1,405	2,068	2,886	5,287	8,173
	BELGAUM Division Total	38888	67091	105979	51880	91595	143475	18248	34501	52749	57136	101592	158728	12698	25757	38455	64578	117352	181930
1	BELLARY	2,710	4,936	7,646	3,338	6,469	9,807	805	2,089	2,894	3,515	7,025	10,540	277	1,270	1,547	3,615	7,739	11,354
2	BIDAR	16,594	20,411	37,005	21,950	27,838	49,788	7,136	10,456	17,592	23,730	30,867	54,597	4,097	7,383	11,480	26,047	35,221	61,268
3	GULBARGA	16,415	22,214	38,629	21,080	29,849	50,929	6,117	10,392	16,509	22,532	32,606	55,138	3,510	6,583	10,093	24,590	36,432	61,022
4	KOPPAL	950	2,131	3,081	1,192	2,938	4,130	294	1,079	1,373	1,244	3,210	4,454	106	600	706	1,298	3,538	4,836
5	RAICHUR	3,133	5,038	8,171	4,238	6,973	11,211	1,324	2,493	3,817	4,457	7,531	11,988	552	1,563	2,115	4,790	8,536	13,326
6	YADAGIRI	3,626	5,288	8,914	4,851	7,252	12,103	1,388	2,433	3,821	5,014	7,721	12,735	350	980	1,330	5,201	8,232	13,433
	GULBARGA Division Total	43428	60018	103446	56649	81319	137968	17064	28942	46006	60492	88960	149452	8892	18379	27271	65541	99698	165239
1	CHAMARAJANAGARA	675	864	1,539	858	1,146	2,004	186	297	483	861	1,161	2,022	15	47	62	873	1,193	2,066
2	CHIKKAMANGALORE	845	960	1,805	1,153	1,332	2,485	372	441	813	1,217	1,401	2,618	142	192	334	1,295	1,524	2,819
3	DAKSHINA KANNADA	0	0	0	0	0	0	0	0	0	0	0	0	0	0	0	0	0	0
4	HASSAN	1,362	1,531	2,893	1,632	1,986	3,618	307	502	809	1,669	2,033	3,702	111	169	280	1,743	2,155	3,898
5	KODAGU	46	59	105	73	88	161	27	29	56	73	88	161	0	0	0	73	88	161
6	MANDYA	1,078	1,225	2,303	1,421	1,721	3,142	377	547	924	1,455	1,772	3,227	95	149	244	1,516	1,870	3,386
7	MYSORE	4,146	4,776	8,922	5,391	6,321	11,712	1,431	1,780	3,211	5,577	6,556	12,133	435	661	1,096	5,826	6,982	12,808
8	UDUPI	233	257	490	307	331	638	105	101	206	338	358	696	70	98	168	377	429	806
	MYSORE Division Total	8385	9672	18057	10835	12925	23760	2805	3697	6502	11190	13369	24559	868	1316	2184	11703	14241	25944
	Grand Total	123220	179031	302251	162019	243649	405668	50463	86832	137295	173683	265863	439546	27082	54975	82057	189101	298624	487725

Annexure - V C
SARVASHIKSHANA ABHIYAN, KARNATAKA
District Wise Enrolment as on 30th September 2013 - Marathi Medium All Management Enrolment

Sl.No.	District	Class 1 to 5			Class 1 to 7			Class 6 to 8			Class 1 to 8			Class 8 to 10			Class 1 to 10		
		Boys	Girls	Total	Boys	Girls	Total	Boys	Girls	Total	Boys	Girls	Total	Boys	Girls	Total	Boys	Girls	Total
1	BANGALORE RURAL	0	0	0	0	0	0	0	0	0	0	0	0	0	0	0	0	0	0
2	BANGALORE U NORTH	0	0	0	0	0	0	0	0	0	0	0	0	0	0	0	0	0	0
3	BANGALORE U SOUTH	0	0	0	0	0	0	0	0	0	0	0	0	0	0	0	0	0	0
4	CHIKKASALLAPURA	0	0	0	0	0	0	0	0	0	0	0	0	0	0	0	0	0	0
5	CHITRADURGA	0	0	0	0	0	0	0	0	0	0	0	0	0	0	0	0	0	0
6	DAVANAGERE	0	0	0	0	0	0	0	0	0	0	0	0	0	0	0	0	0	0
7	KOLAR	0	0	0	0	0	0	0	0	0	0	0	0	0	0	0	0	0	0
8	RAMANAGARA	0	0	0	0	0	0	0	0	0	0	0	0	0	0	0	0	0	0
9	SHIMOGA	0	0	0	0	0	0	0	0	0	0	0	0	0	0	0	0	0	0
10	TUMKUR	0	0	0	0	0	0	0	0	0	0	0	0	0	0	0	0	0	0
11	TUMKUR MADHUGIRI	0	0	0	0	0	0	0	0	0	0	0	0	0	0	0	0	0	0
	BANGALORE Division Total	0	0	0	0	0	0	0	0	0	0	0	0	0	0	0	0	0	0
1	BAGALKOT	58	73	131	238	232	470	261	225	486	319	298	617	192	203	395	430	435	865
2	BELGAUM	12,685	13,490	26,175	18,936	19,837	38,773	9,821	9,927	19,748	22,506	23,417	45,923	10,605	10,536	21,141	29,541	30,373	59,914
3	BELGAUM CHIKKODI	10,226	10,694	20,920	14,853	15,355	30,208	6,983	6,914	13,897	17,209	17,608	34,817	6,777	6,463	13,240	21,630	21,818	43,448
4	BIJAPUR	111	125	236	209	215	424	143	139	282	254	264	518	144	121	265	353	336	689
5	DHARWAD	36	41	77	42	53	95	12	13	25	48	54	102	15	6	21	57	59	116
6	GADAG	19	12	31	25	19	44	6	7	13	25	19	44	0	0	0	25	19	44
7	HAVERI	0	0	0	0	0	0	0	0	0	0	0	0	0	0	0	0	0	0
8	UTTARA KANNADA	12	7	19	17	11	28	5	4	9	17	11	28	0	0	0	17	11	28
9	UTTARA KANNADA SIRSI	234	222	456	276	281	557	42	59	101	276	281	557	0	0	0	276	281	557
	BELGAUM Division Total	23381	24664	48045	34596	36003	70599	17273	17288	34561	40654	41952	82606	17733	17329	35062	52329	53332	105661
1	BELLARY	0	0	0	0	0	0	0	0	0	0	0	0	0	0	0	0	0	0
2	BIDAR	9,785	10,580	20,365	13,228	14,435	27,663	5,209	5,536	10,745	14,994	16,116	31,110	4,683	4,521	9,204	17,911	18,956	36,867
3	GULBARGA	579	621	1,200	889	911	1,800	473	409	882	1,052	1,030	2,082	493	259	752	1,382	1,170	2,552
4	KOPPAL	0	0	0	0	0	0	0	0	0	0	0	0	0	0	0	0	0	0
5	RAICHUR	0	0	0	0	0	0	0	0	0	0	0	0	0	0	0	0	0	0
6	YADAGIRI	0	0	0	0	0	0	0	0	0	0	0	0	0	0	0	0	0	0
	GULBARGA Division Total	10364	11201	21565	14117	15346	29463	5682	5945	11627	16046	17146	33192	5176	4780	9956	19293	20126	39419
1	CHAMARAJANAGARA	0	0	0	0	0	0	0	0	0	0	0	0	0	0	0	0	0	0
2	CHIKKAMANGALORE	0	0	0	0	0	0	0	0	0	0	0	0	0	0	0	0	0	0
3	DAKSHINA KANNADA	0	0	0	0	0	0	0	0	0	0	0	0	0	0	0	0	0	0
4	HASSAN	0	0	0	0	0	0	0	0	0	0	0	0	0	0	0	0	0	0
5	KODAGU	0	0	0	0	0	0	0	0	0	0	0	0	0	0	0	0	0	0
6	MANDYA	0	0	0	0	0	0	0	0	0	0	0	0	0	0	0	0	0	0
7	MYSORE	110	65	175	171	117	288	94	62	156	204	127	331	95	39	134	266	156	422
8	UDUPI	0	0	0	0	0	0	0	0	0	0	0	0	0	0	0	0	0	0
	MYSORE Division Total	110	65	175	171	117	288	94	62	156	204	127	331	95	39	134	266	156	422
	Grand Total	33855	35930	69785	48884	51466	100350	23049	23295	46344	56904	59225	116129	23004	22148	45152	71888	73614	145502

Annexure - V D
SARVASHIKSHANA ABHIYAN, KARNATAKA
District Wise Enrolment as on 30th September 2013 - Tamil Medium All Management Enrolment

Sl.No.	District	Class 1 to 5			Class 1 to 7			Class 6 to 8			Class 1 to 8			Class 8 to 10			Class 1 to 10		
		Boys	Girls	Total	Boys	Girls	Total	Boys	Girls	Total	Boys	Girls	Total	Boys	Girls	Total	Boys	Girls	Total
1	BANGALOPPE RURAL	0	0	0	0	0	0	0	0	0	0	0	0	0	0	0	0	0	0
2	BANGALORE U NORTH	1,411	1,299	2,710	1,993	1,796	3,789	594	507	1,101	2,005	1,806	3,811	58	29	87	2,051	1,825	3,876
3	BANGALORE U SOUTH	817	660	1,477	1,216	972	2,188	454	347	801	1,271	1,007	2,278	131	130	261	1,347	1,102	2,449
4	CHIKKABALLAPURA	0	0	0	0	0	0	0	0	0	0	0	0	0	0	0	0	0	0
5	CHITRADURGA	38	18	56	41	32	73	3	14	17	41	32	73	0	0	0	41	32	73
6	DAVANAGERE	9	4	13	10	4	14	1	0	1	10	4	14	0	0	0	10	4	14
7	KOLAR	206	178	384	350	304	654	144	126	270	350	304	654	0	0	0	350	304	654
8	RAMANAGARA	0	0	0	0	0	0	0	0	0	0	0	0	0	0	0	0	0	0
9	SHIMOGA	124	133	257	162	178	340	41	47	88	165	180	345	40	28	68	202	206	408
10	TUMKUR	0	0	0	0	0	0	0	0	0	0	0	0	0	0	0	0	0	0
11	TUMKUR MADHUGIRI	0	0	0	0	0	0	0	0	0	0	0	0	0	0	0	0	0	0
	BANGALORE Division Total	2605	2292	4897	3772	3286	7058	1237	1041	2278	3842	3333	7175	229	187	416	4001	3473	7474
1	BAGALKOT	0	0	0	0	0	0	0	0	0	0	0	0	0	0	0	0	0	0
2	BELGAUM	0	0	0	0	0	0	0	0	0	0	0	0	0	0	0	0	0	0
3	BELGAUM CHIKKODI	0	0	0	0	0	0	0	0	0	0	0	0	0	0	0	0	0	0
4	BIJAPUR	0	0	0	0	0	0	0	0	0	0	0	0	0	0	0	0	0	0
5	DHARWAD	18	13	31	23	15	38	8	4	12	26	17	43	5	7	12	28	22	50
6	GADAG	0	0	0	0	0	0	0	0	0	0	0	0	0	0	0	0	0	0
7	HAVERI	0	0	0	0	0	0	0	0	0	0	0	0	0	0	0	0	0	0
8	UTTARA KANNADA	0	0	0	0	0	0	0	0	0	0	0	0	0	0	0	0	0	0
9	UTTARA KANNADA SIRSI	0	0	0	0	0	0	0	0	0	0	0	0	0	0	0	0	0	0
	BELGAUM Division Total	18	13	31	23	15	38	8	4	12	26	17	43	5	7	12	28	22	50
1	BELLARY	0	0	0	0	0	0	0	0	0	0	0	0	0	0	0	0	0	0
2	BIDAR	53	57	110	69	77	146	16	20	36	69	77	146	0	0	0	69	77	146
3	GULBARGA	0	0	0	0	0	0	0	0	0	0	0	0	0	0	0	0	0	0
4	KOPPAL	0	0	0	0	0	0	0	0	0	0	0	0	0	0	0	0	0	0
5	RAICHLUR	0	0	0	0	0	0	0	0	0	0	0	0	0	0	0	0	0	0
6	YADAGIRI	0	0	0	0	0	0	0	0	0	0	0	0	0	0	0	0	0	0
	GULBARGA Division Total	53	57	110	69	77	146	16	20	36	69	77	146	0	0	0	69	77	146
1	CHAMARAJANAGARA	660	545	1,205	751	640	1,391	91	95	186	751	640	1,391	0	0	0	751	640	1,391
2	CHIKKAMANGALORE	64	91	155	84	121	205	35	44	79	99	135	234	15	14	29	99	135	234
3	DAKSHINA KANNADA	0	0	0	0	0	0	0	0	0	0	0	0	0	0	0	0	0	0
4	HASSAN	16	23	39	30	38	68	14	15	29	30	38	68	0	0	0	30	38	68
5	KODAGJ	70	55	125	104	89	193	34	34	68	104	89	193	0	0	0	104	89	193
6	MANDYA	37	53	90	37	53	90	0	0	0	37	53	90	0	0	0	37	53	90
7	MYSORE	4	10	14	12	14	26	8	4	12	12	14	26	0	0	0	12	14	26
8	UDUPI	0	0	0	0	0	0	0	0	0	0	0	0	0	0	0	0	0	0
	MYSORE Division Total	851	777	1628	1018	955	1973	182	192	374	1033	969	2002	15	14	29	1033	969	2002
	Grand Total	3527	3139	6666	4882	4333	9215	1443	1257	2700	4970	4396	9366	249	208	457	5131	4541	9672

Annexure - V E
SARVASHIKSHANA ABHIYAN, KARNATAKA
District Wise Enrolment as on 30th September 2013 - Telugu Medium All Management Enrolment

Sl.No.	District	Class 1 to 5			Class 1 to 7			Class 6 to 8			Class 1 to 8			Class 8 to 10			Class 1 to 10		
		Boys	Girls	Total	Boys	Girls	Total	Boys	Girls	Total	Boys	Girls	Total	Boys	Girls	Total	Boys	Girls	Total
1	BANGALORE RURAL	50	42	92	72	83	155	22	41	63	72	83	155	0	0	0	72	83	155
2	BANGALORE U NORTH	298	362	660	403	492	895	119	138	257	417	500	917	14	8	22	417	500	917
3	BANGALORE U SOUTH	91	137	228	146	203	349	69	78	147	160	215	375	36	45	81	182	248	430
4	CHIKKABALLAPURA	0	0	0	0	0	0	0	0	0	0	0	0	0	0	0	0	0	0
5	CHITRADURGA	0	0	0	0	0	0	0	0	0	0	0	0	0	0	0	0	0	0
6	DAVANAGERE	0	0	0	0	0	0	0	0	0	0	0	0	0	0	0	0	0	0
7	KOLAR	17	21	38	38	31	69	21	10	31	38	31	69	0	0	0	38	31	69
8	RAMANAGARA	0	0	0	0	0	0	0	0	0	0	0	0	0	0	0	0	0	0
9	SHIMOGA	0	0	0	0	0	0	0	0	0	0	0	0	0	0	0	0	0	0
10	TUMKUR	0	0	0	0	0	0	0	0	0	0	0	0	0	0	0	0	0	0
11	TUMKUR MADHUGIRI	0	0	0	0	0	0	0	0	0	0	0	0	0	0	0	0	0	0
	BANGALORE Division Total	456	562	1018	659	809	1468	231	267	498	687	829	1516	50	53	103	709	862	1571
1	BAGALKOT	0	0	0	0	0	0	0	0	0	0	0	0	0	0	0	0	0	0
2	BELGAUM	0	0	0	0	0	0	0	0	0	0	0	0	0	0	0	0	0	0
3	BELGAUM CHIKKODI	0	0	0	0	0	0	0	0	0	0	0	0	0	0	0	0	0	0
4	BIJAPUR	0	0	0	0	0	0	0	0	0	0	0	0	0	0	0	0	0	0
5	DHARWAD	70	46	116	116	75	191	62	36	98	132	82	214	54	31	85	170	106	276
6	GADAG	20	15	35	27	20	47	7	5	12	27	20	47	0	0	0	27	20	47
7	HAVERI	0	0	0	0	0	0	0	0	0	0	0	0	0	0	0	0	0	0
8	UTTARA KANNADA	0	0	0	0	0	0	0	0	0	0	0	0	0	0	0	0	0	0
9	UTTARA KANNADA SIRSI	0	0	0	0	0	0	0	0	0	0	0	0	0	0	0	0	0	0
	BELGAUM Division Total	90	61	151	143	95	238	69	41	110	159	102	261	54	31	85	197	126	323
1	BELLARY	0	0	0	0	0	0	0	0	0	0	0	0	0	0	0	0	0	0
2	BIDAR	0	0	0	0	0	0	0	0	0	0	0	0	0	0	0	0	0	0
3	GULBARGA	175	192	367	183	199	382	12	12	24	187	204	391	4	5	9	187	204	391
4	KOPPAL	405	378	783	506	463	969	134	118	252	539	496	1,035	93	104	197	599	567	1,166
5	RAICHUR	443	381	824	538	452	990	109	88	197	552	469	1,021	28	45	73	566	497	1,063
6	YADAGIRI	28	24	52	28	24	52	0	0	0	28	24	52	0	0	0	28	24	52
	GULBARGA Division Total	1051	975	2026	1255	1138	2393	255	218	473	1306	1193	2499	125	154	279	1380	1292	2672
1	CHAMARAJANAGARA	0	0	0	0	0	0	0	0	0	0	0	0	0	0	0	0	0	0
2	CHIKKAMANGALORE	0	0	0	0	0	0	0	0	0	0	0	0	0	0	0	0	0	0
3	DAKSHINA KANNADA	0	0	0	0	0	0	0	0	0	0	0	0	0	0	0	0	0	0
4	HASSAN	0	0	0	0	0	0	0	0	0	0	0	0	0	0	0	0	0	0
5	KODAGU	0	0	0	0	0	0	0	0	0	0	0	0	0	0	0	0	0	0
6	MANDYA	6	8	14	6	8	14	0	0	0	6	8	14	0	0	0	6	8	14
7	MYSORE	14	32	46	30	50	80	20	30	50	34	62	96	4	12	16	34	62	96
8	UDUPI	0	0	0	0	0	0	0	0	0	0	0	0	0	0	0	0	0	0
	MYSORE Division Total	20	40	60	36	58	94	20	30	50	40	70	110	4	12	16	40	70	110
	Grand Total	1617	1638	3255	2093	2100	4193	575	556	1131	2192	2194	4386	233	250	483	2326	2350	4676

Annexure - V F
SARVASHIKSHANA ABHIYAN, KARNATAKA
District Wise Enrolment as on 30th September 2013 - Hindi Medium All Management Enrolment

Sl.No.	District	Class 1 to 5			Class 1 to 7			Class 6 to 8			Class 1 to 8			Class 8 to 10			Class 1 to 10		
		Boys	Girls	Total	Boys	Girls	Total	Boys	Girls	Total	Boys	Girls	Total	Boys	Girls	Total	Boys	Girls	Total
1	BANGALORE RURAL	0	0	0	0	0	0	4	36	40	4	36	40	51	70	121	51	70	121
2	BANGALORE U NORTH	170	159	329	296	264	560	126	105	231	296	264	560	0	0	0	296	264	560
3	BANGALORE U SOUTH	399	399	798	561	549	1,110	206	179	385	605	578	1,183	137	117	254	698	666	1,364
4	CHIKKABALLAPURA	0	0	0	0	0	0	0	0	0	0	0	0	0	0	0	0	0	0
5	CHITRADURGA	75	68	143	84	70	154	9	2	11	84	70	154	0	0	0	84	70	154
6	DAVANAGERE	0	0	0	0	0	0	0	0	0	0	0	0	0	0	0	0	0	0
7	KOLAR	100	84	184	100	84	184	0	0	0	100	84	184	0	0	0	100	84	184
8	RAMANAGARA	0	0	0	0	0	0	0	0	0	0	0	0	0	0	0	0	0	0
9	SHIMOGA	0	0	0	0	0	0	0	0	0	0	0	0	0	0	0	0	0	0
10	TUMKUR	0	0	0	0	0	0	29	11	40	29	11	40	65	48	113	65	48	113
11	TUMKUR MADHUGIRI	0	0	0	0	0	0	0	0	0	0	0	0	0	0	0	0	0	0
	BANGALORE Division Total	744	710	1454	1041	967	2008	374	333	707	1118	1043	2161	253	235	488	1294	1202	2496
1	BAGALKOT	0	0	0	0	0	0	0	0	0	0	0	0	0	0	0	0	0	0
2	BELGAUM	0	0	0	175	0	175	260	0	260	260	0	260	265	0	265	440	0	440
3	BELGAUM CHIKKODI	0	0	0	0	0	0	0	0	0	0	0	0	0	0	0	0	0	0
4	BIJAPUR	0	0	0	0	0	0	0	0	0	0	0	0	0	0	0	0	0	0
5	DHARWAD	987	780	1,767	1,207	966	2,173	329	288	617	1,316	1,068	2,384	317	293	610	1,524	1,259	2,783
6	GADAG	31	0	31	168	0	168	306	0	306	337	0	337	559	0	559	727	0	727
7	HAVARI	0	0	0	0	0	0	0	0	0	0	0	0	0	0	0	0	0	0
8	UTTARA KANNADA	328	240	568	451	329	780	185	152	337	513	392	905	169	178	347	620	507	1,127
9	UTTARA KANNADA SIRSI	4	8	12	8	15	23	19	10	29	23	18	41	104	55	159	112	70	182
	BELGAUM Division Total	1350	1028	2378	2009	1310	3319	1099	450	1549	2449	1478	3927	1414	526	1940	3423	1836	5259
1	BELLARY	204	179	383	288	254	542	112	101	213	316	280	596	28	26	54	316	280	596
2	BIDAR	55	60	115	184	149	333	181	120	301	236	180	416	155	101	256	339	250	589
3	GULBARGA	202	180	382	278	251	529	109	109	218	311	289	600	121	102	223	399	353	752
4	KOPPAI	96	0	96	184	0	184	121	0	121	217	0	217	33	0	33	217	0	217
5	RAICHLUR	287	179	466	370	255	625	108	100	208	395	279	674	59	48	107	429	303	732
6	YADAGIRI	148	107	255	279	199	478	171	113	284	319	220	539	40	21	61	319	220	539
	GULBARGA Division Total	992	705	1697	1583	1108	2691	802	543	1345	1794	1248	3042	436	298	734	2019	1406	3425
1	CHAMARAJANAGARA	0	0	0	0	0	0	0	0	0	0	0	0	0	0	0	0	0	0
2	CHIKKAMANGALORE	0	0	0	0	0	0	0	0	0	0	0	0	0	0	0	0	0	0
3	DAKSHINA KANNADA	0	0	0	0	0	0	0	0	0	0	0	0	0	0	0	0	0	0
4	HASSAN	139	122	261	184	154	338	80	49	129	219	171	390	35	17	52	219	171	390
5	KODAG J	0	0	0	155	4	159	231	7	238	231	7	238	241	3	244	396	7	403
6	MANDYA	0	0	0	0	0	0	0	0	0	0	0	0	0	0	0	0	0	0
7	MYSORE	409	541	950	579	754	1,333	253	304	557	662	845	1,507	83	91	174	662	845	1,507
8	UDUPI	0	0	0	0	0	0	0	0	0	0	0	0	0	0	0	0	0	0
	MYSORE Division Total	548	663	1211	918	912	1830	564	360	924	1112	1023	2135	359	111	470	1277	1023	2300
	Grand Total	3634	3106	6740	5551	4297	9848	2839	1686	4525	6473	4792	11265	2462	1170	3632	8013	5467	13480

95

Annexure - V G
SARVASHIKSHANA ABHIYAN, KARNATAKA
District Wise Enrolment as on 30th September 2013 - Kannada Medium Education Department

Sl.No.	District	Class 1 to 5			Class 1 to 7			Class 6 to 8			Class 1 to 8			Class 8 to 10			Class 1 to 10		
		Boys	Girls	Total	Boys	Girls	Total	Boys	Girls	Total	Boys	Girls	Total	Boys	Girls	Total	Boys	Girls	Total
1	BANGALORE RURAL	17,428	18,337	35,765	24,665	25,780	50,445	10,518	10,791	21,309	27,946	29,128	57,074	8,472	8,577	17,049	33,137	34,357	67,494
2	BANGALORE U NORTH	18,040	17,653	35,693	25,185	24,886	50,071	10,703	10,818	21,521	28,743	28,471	57,214	8,173	8,194	16,367	33,358	33,080	66,438
3	BANGALORE U SOUTH	28,523	29,502	58,025	39,084	40,338	79,422	15,504	15,831	31,335	44,027	45,333	89,360	11,557	11,607	23,164	50,641	51,945	102,586
4	CHIKKABALLAPURA	23,182	24,768	47,950	32,555	34,533	67,088	12,560	13,171	25,731	35,742	37,939	73,681	10,987	11,792	22,779	43,542	46,325	89,867
5	CHITRADURGA	41,887	42,613	84,500	58,945	59,128	118,073	21,725	21,050	42,775	63,612	63,663	127,275	11,519	10,989	22,508	70,464	70,117	140,581
6	DAVANAGERE	39,300	40,759	80,059	55,958	57,004	112,962	22,316	21,843	44,159	61,616	62,602	124,218	14,444	14,443	28,887	70,402	71,447	141,849
7	KOLAR	27,177	29,456	56,633	37,584	40,512	78,096	14,994	15,561	30,555	42,171	45,017	87,188	14,042	14,116	28,158	51,626	54,628	106,254
8	RAMANAGARA	18,987	19,725	38,712	26,961	27,744	54,705	10,670	10,722	21,392	29,657	30,447	60,104	7,518	7,713	15,231	34,479	35,457	69,936
9	SHIMOGA	33,587	33,423	67,010	47,914	47,076	94,990	20,167	19,177	39,344	53,754	52,600	106,354	16,490	15,901	32,391	64,404	62,977	127,381
10	TUMKUR	30,622	31,464	62,086	43,079	43,484	86,563	15,518	15,284	30,802	46,140	46,748	92,888	8,943	9,579	18,522	52,022	53,063	105,085
11	TUMKUR MADHUGIRI	25,037	25,193	50,230	35,430	35,228	70,658	13,419	13,128	26,547	38,456	38,321	76,777	8,364	8,464	16,828	43,794	43,692	87,486
	BANGALORE Division Total	303770	312893	616663	427360	435713	863073	168094	167376	335470	471864	480269	952133	120509	121375	241884	547869	557088	1104957
1	BAGALKOT	60,983	63,545	124,528	85,415	88,232	173,647	33,442	33,752	67,194	94,425	97,297	191,722	20,244	19,688	39,932	105,659	107,920	213,579
2	BELGAUM	45,221	47,323	92,544	64,468	65,909	130,377	25,097	24,253	49,350	70,318	71,576	141,894	13,600	13,227	26,827	78,068	79,136	157,204
3	BELGAUM CHIKKODI	59,114	64,919	124,033	84,245	90,586	174,831	34,637	35,029	69,666	93,751	99,948	193,699	21,474	19,597	41,071	105,719	110,183	215,902
4	BIJAPUR	81,834	81,190	163,024	111,399	109,577	220,976	38,303	36,785	75,088	120,137	117,975	238,112	17,208	15,779	32,987	128,607	125,356	253,963
5	DHARWAD	35,923	36,505	72,428	51,691	51,228	102,919	21,496	20,429	41,925	57,419	56,934	114,353	12,162	11,759	23,921	63,853	62,987	126,840
6	GADAG	29,848	30,681	60,529	42,226	42,554	84,780	16,419	15,996	32,415	46,267	46,677	92,944	9,190	9,694	18,884	51,416	52,248	103,664
7	HAVERI	40,298	39,744	80,042	57,694	55,536	113,230	22,848	20,976	43,824	63,146	60,720	123,866	12,075	11,524	23,599	69,769	67,060	136,829
8	UTTARA KANNADA	14,816	14,523	29,339	21,642	20,801	42,443	8,448	7,838	16,286	23,264	22,361	45,625	4,419	4,426	8,845	26,061	25,227	51,288
9	UTTARA KANNADA SIRSI	20,772	19,310	40,082	29,401	27,170	56,571	11,518	10,542	22,060	32,290	29,852	62,142	7,542	7,295	14,837	36,943	34,465	71,408
	BELGAUM Division Total	388809	397740	786549	548181	551593	1099774	212208	205600	417808	601017	603340	1204357	117914	112989	230903	666095	664582	1330677
1	BELLARY	70,891	73,518	144,409	98,113	100,485	198,598	38,584	37,635	76,219	109,475	111,153	220,628	25,379	22,546	47,925	123,492	123,031	246,523
2	BIDAR	35,806	38,222	74,028	47,295	50,531	97,826	16,737	17,914	34,651	52,543	56,136	108,679	11,650	12,710	24,360	58,945	63,241	122,186
3	GULBARGA	77,712	76,970	154,682	104,798	102,719	207,517	38,921	36,998	75,919	116,633	113,968	230,601	27,779	26,390	54,169	132,577	129,109	261,686
4	KOPPAL	51,159	51,804	102,963	71,748	71,648	143,396	29,390	28,072	57,462	80,549	79,876	160,425	19,844	18,419	38,263	91,592	90,067	181,659
5	RAICHUR	70,301	69,131	139,432	96,244	93,359	189,603	36,734	32,931	69,665	107,035	102,062	209,097	24,565	19,757	44,322	120,809	113,116	233,925
6	YADAGIRI	53,252	49,644	102,896	69,956	63,532	133,488	22,704	18,631	41,335	75,956	68,275	144,231	14,281	10,936	25,217	84,237	74,468	158,705
	GULBARGA Division Total	359121	359289	718410	488154	482274	970428	183070	172181	355251	542191	531470	1073661	123498	110758	234256	611652	593032	1204684
1	CHAMARAJANAGARA	20,787	21,138	41,925	29,678	29,660	59,338	12,755	12,490	25,245	33,542	33,628	67,170	9,604	9,964	19,568	39,282	39,624	78,906
2	CHIKKAMANGALORE	21,525	22,022	43,547	31,027	31,278	62,305	12,742	12,458	25,200	34,267	34,480	68,747	9,436	9,812	19,248	40,463	41,090	81,553
3	DAKSHINA KANNADA	29,572	29,244	58,816	43,028	42,444	85,472	20,302	19,704	40,006	49,874	48,948	98,822	18,547	17,441	35,988	61,575	59,885	121,460
4	HASSAN	32,027	33,405	65,432	45,983	47,032	93,015	19,185	18,949	38,134	51,212	52,354	103,566	15,822	16,588	32,410	61,805	63,620	125,425
5	KODAGU	9,371	9,815	19,186	13,625	13,986	27,611	5,858	5,674	11,532	15,229	15,489	30,718	4,170	4,210	8,380	17,795	18,196	35,991
6	MANDYA	29,727	31,216	60,943	43,313	44,502	87,815	19,802	19,355	39,157	49,529	50,571	100,100	18,310	18,419	36,729	61,623	62,921	124,544
7	MYSORE	49,321	52,393	101,714	70,626	74,580	145,206	31,254	32,701	63,955	80,575	85,094	165,669	27,129	29,157	56,286	97,755	103,737	201,492
8	UDUPI	15,067	14,671	29,738	21,732	21,010	42,742	9,809	9,181	18,990	24,876	23,852	48,728	9,073	8,440	17,513	30,805	29,450	60,255
	MYSORE Division Total	207397	213904	421301	299012	304492	603504	131707	130512	262219	339104	344416	683520	112091	114031	226122	411103	418523	829626
	Grand Total	1259097	1283826	2542923	1762707	1774072	3536779	695079	675669	1370748	1954176	1959495	3913671	474012	459153	933165	2236719	2233225	4469944

Annexure - V A - H
SARVASHIKSHANA ABHIYAN, KARNATAKA
District Wise Enrolment as on 30th September 2013 - English Medium Education Department

Sl.No.	District	Class 1 to 5			Class 1 to 7			Class 6 to 8			Class 1 to 8			Class 8 to 10			Class 1 to 10		
		Boys	Girls	Total	Boys	Girls	Total	Boys	Girls	Total	Boys	Girls	Total	Boys	Girls	Total	Boys	Girls	Total
1	BANGALORE RURAL	0	0	0	64	90	154	287	309	596	287	309	596	740	722	1,462	804	812	1,616
2	BANGALORE U NORTH	0	0	0	0	0	0	331	281	612	331	281	612	1,257	1,456	2,713	1,257	1,456	2,713
3	BANGALORE U SOUTH	0	0	0	140	190	330	351	383	734	351	383	734	642	768	1,410	782	958	1,740
4	CHIKKABALLAPURA	0	0	0	241	258	499	608	446	1,054	608	446	1,054	1,660	1,311	2,971	1,901	1,569	3,470
5	CHITRADURGA	0	0	0	436	428	864	942	851	1,793	942	851	1,793	1,466	1,105	2,571	1,902	1,533	3,435
6	DAVA NAGERE	0	0	0	490	600	1,090	1,297	1,325	2,622	1,297	1,325	2,622	1,961	1,732	3,693	2,451	2,332	4,783
7	KOLAR	218	189	407	546	476	1,022	605	679	1,284	823	868	1,691	878	1,563	2,441	1,424	2,039	3,463
8	RAMANAGARA	0	0	0	69	85	154	334	411	745	334	411	745	857	934	1,791	926	1,019	1,945
9	SHIMOGA	175	228	403	541	572	1,113	575	598	1,173	750	826	1,576	893	999	1,892	1,434	1,571	3,005
10	TUMKUR	29	50	79	541	575	1,116	1,305	1,623	2,928	1,334	1,673	3,007	2,034	3,016	5,050	2,575	3,591	6,166
11	TUMKUR MADHUGIRI	0	0	0	204	269	473	506	606	1,112	506	606	1,112	861	847	1,708	1,065	1,116	2,181
	BANGALORE Division Total	422	467	889	3272	3543	6815	7141	7512	14653	7563	7979	15542	13249	14453	27702	16521	17996	34517
1	BAGALKOT	0	0	0	513	389	902	781	579	1,360	781	579	1,360	520	353	873	1,033	742	1,775
2	BELGAUM	0	0	0	148	101	249	216	164	380	216	164	380	153	121	274	301	222	523
3	BELGAUM CHIKKODI	0	0	0	213	101	314	272	141	413	272	141	413	116	70	186	329	171	500
4	BIJAPUR	0	0	0	454	299	753	709	450	1,159	709	450	1,159	508	286	794	962	585	1,547
5	DHARWAD	158	0	158	359	141	500	275	193	468	433	193	626	144	101	245	503	242	745
6	GADAG	42	52	94	179	151	330	176	127	303	218	179	397	82	61	143	261	212	473
7	HAVERI	0	0	0	0	0	0	0	0	0	0	0	0	0	0	0	0	0	0
8	UTTARA KANNADA	0	0	0	26	23	49	26	23	49	26	23	49	0	0	0	26	23	49
9	UTTARA KANNADA SIRSI	0	0	0	69	70	139	160	158	318	160	158	318	189	208	397	258	278	536
	BELGAUM Division Total	200	52	252	1961	1275	3236	2615	1835	4450	2815	1887	4702	1712	1200	2912	3673	2475	6148
1	BELLARY	136	121	257	695	623	1,318	772	700	1,472	908	821	1,729	969	1,095	2,064	1,664	1,718	3,382
2	BIDAR	0	0	0	269	170	439	341	214	555	341	214	555	200	95	295	469	265	734
3	GULBARGA	0	0	0	570	336	906	804	481	1,285	804	481	1,285	473	295	768	1,043	631	1,674
4	KOPPAL	0	0	0	345	297	642	458	370	828	458	370	828	210	144	354	555	441	996
5	RAICHUR	0	0	0	233	163	396	477	300	777	477	300	777	606	346	952	839	509	1,348
6	YADAGIRI	0	0	0	203	140	343	307	211	518	307	211	518	195	126	321	398	266	664
	GULBARGA Division Total	136	121	257	2315	1729	4044	3159	2276	5435	3295	2397	5692	2653	2101	4754	4968	3830	8798
1	CHANNarayana NAGARA	0	0	0	232	223	455	338	351	689	338	351	689	183	283	466	415	506	921
2	CHIKKAMANGALORE	15	19	34	220	245	465	547	532	1,079	562	551	1,113	863	728	1,591	1,083	973	2,056
3	DAKSHINA KANNADA	2	0	2	325	358	683	456	460	916	458	460	918	306	237	543	631	595	1,226
4	HASSAN	66	66	132	428	466	894	1,024	1,173	2,197	1,090	1,239	2,329	2,037	2,361	4,398	2,465	2,827	5,292
5	KODAGU	0	0	0	96	106	202	157	150	307	157	150	307	153	95	248	249	201	450
6	MANDYA	0	0	0	205	245	450	335	406	741	335	406	741	324	522	846	529	767	1,296
7	MYSORE	9	17	26	451	405	856	780	790	1,570	789	807	1,596	1,003	1,300	2,303	1,454	1,705	3,159
8	UDUPI	0	0	0	179	191	370	858	1,003	1,861	858	1,003	1,861	1,904	2,261	4,165	2,083	2,452	4,535
	MYSORE Division Total	92	102	194	2136	2239	4375	4495	4865	9360	4587	4967	9554	6773	7787	14560	8909	10026	18935
	Grand Total	850	742	1592	9684	8786	18470	17410	16488	33898	18260	17230	35490	24387	25541	49928	34071	34327	68398

Annexure - V i
SARVASHIKSHANA ABHIYAN, KARNATAKA
District Wise Enrolment as on 30th September 2013 - Urdu Medium All Management Enrolment

Sl.No.	District	Class 1 to 5			Class 1 to 7			Class 6 to 8			Class 1 to 8			Class 8 to 10			Class 1 to 10		
		Boys	Girls	Total	Boys	Girls	Total	Boys	Girls	Total	Boys	Girls	Total	Boys	Girls	Total	Boys	Girls	Total
1	BANGALORE RURAL	872	1,272	2,144	1,166	1,770	2,936	379	653	1,032	1,251	1,925	3,176	114	230	344	1,280	2,000	3,280
2	BANGALORE U NORTH	2,957	3,234	6,191	3,857	4,398	8,255	1,072	1,448	2,520	4,029	4,682	8,711	190	331	521	4,047	4,729	8,776
3	BANGALORE U SOUTH	4,151	4,907	9,058	5,390	6,688	12,078	1,353	2,048	3,401	5,504	6,955	12,459	295	527	822	5,685	7,215	12,900
4	CHIKKABALLAPURA	1,487	2,057	3,544	1,955	2,745	4,700	543	882	1,425	2,030	2,939	4,969	116	285	401	2,071	3,030	5,101
5	CHITRADURGA	1,525	1,989	3,514	2,019	2,718	4,737	532	929	1,461	2,057	2,918	4,975	54	456	510	2,073	3,174	5,247
6	DAVANAGERE	3,250	5,263	8,513	4,313	7,330	11,643	1,305	2,650	3,955	4,555	7,913	12,468	483	1,331	1,814	4,796	8,661	13,457
7	KOLAR	3,195	3,892	7,087	4,252	5,408	9,660	1,190	1,707	2,897	4,385	5,599	9,984	197	251	448	4,449	5,659	10,108
8	RAMANAGARA	1,650	1,881	3,531	2,295	2,632	4,927	775	888	1,663	2,425	2,769	5,194	294	371	665	2,589	3,003	5,592
9	SHIMOGA	2,889	4,231	7,120	4,068	6,125	10,193	1,712	2,632	4,344	4,601	6,863	11,464	1,149	1,750	2,899	5,217	7,875	13,092
10	TUMKUR	2,184	2,698	4,882	2,840	3,729	6,569	674	1,093	1,767	2,858	3,791	6,649	51	149	200	2,891	3,878	6,769
11	TUMKUR MADHUGIRI	659	1,058	1,717	901	1,445	2,346	293	459	752	952	1,517	2,469	129	87	216	1,030	1,532	2,562
	BANGALORE Division Total	24819	32482	57301	33056	44988	78044	9828	15389	25217	34647	47871	82518	3072	5768	8840	36128	50756	86884
1	BAGALKOT	2,901	5,281	8,182	3,783	7,134	10,917	1,168	2,437	3,605	4,069	7,718	11,787	648	1,519	2,167	4,431	8,653	13,084
2	BELGAUM	2,628	5,650	8,278	3,553	7,848	11,401	1,122	2,628	3,750	3,750	8,278	12,028	319	768	1,087	3,872	8,616	12,488
3	BELGAUM CHIKKODI	3,410	6,315	9,725	4,728	8,820	13,548	1,526	2,970	4,496	4,936	9,285	14,221	500	1,045	1,545	5,228	9,865	15,093
4	BIJAPUR	6,815	10,667	17,482	8,991	14,348	23,339	2,595	4,545	7,140	9,410	15,212	24,622	801	1,683	2,484	9,792	16,031	25,823
5	DHARWAD	3,329	7,930	11,259	4,614	11,314	15,928	1,752	4,805	6,557	5,081	12,735	17,816	867	2,260	3,127	5,481	13,574	19,055
6	GADAG	1,200	2,640	3,840	1,606	3,744	5,350	505	1,476	1,981	1,705	4,116	5,821	190	804	994	1,796	4,548	6,344
7	HAVERI	6,655	10,665	17,320	9,143	15,051	24,194	3,441	6,123	9,564	10,096	16,788	26,884	1,996	3,463	5,459	11,139	18,514	29,653
8	UTTARA KANNADA	1,078	1,266	2,344	1,563	1,851	3,414	615	714	1,329	1,593	1,980	3,673	287	297	584	1,850	2,148	3,998
9	UTTARA KANNADA SIRSI	1,368	2,384	3,752	1,927	3,404	5,331	760	1,468	2,228	2,128	3,852	5,980	477	948	1,425	2,404	4,352	6,756
	BELGAUM Division Total	29384	52798	82182	39908	73514	113422	13484	27166	40650	42868	79964	122832	6085	12787	18872	45993	86301	132294
1	BELLARY	2,499	4,084	6,583	3,114	5,294	8,408	772	1,559	2,331	3,271	5,643	8,914	219	619	838	3,333	5,913	9,246
2	BIDAR	6,476	9,461	15,937	8,894	13,139	22,033	3,230	5,153	8,383	9,706	14,614	24,320	1,459	2,953	4,412	10,353	16,092	26,445
3	GULBARGA	5,346	8,545	13,891	7,068	11,632	18,700	2,283	4,074	6,357	7,629	12,619	20,248	1,126	1,939	3,065	8,194	13,571	21,765
4	KOPPAL	766	1,751	2,517	984	2,469	3,453	270	990	1,260	1,036	2,741	3,777	106	600	706	1,090	3,069	4,159
5	RAICHUR	2,139	3,877	6,016	2,864	5,302	8,166	809	1,731	2,540	2,948	5,608	8,556	185	802	987	3,049	6,104	9,153
6	YADAGIRI	2,355	3,547	5,902	3,225	4,949	8,174	1,009	1,779	2,788	3,364	5,326	8,690	253	761	1,014	3,478	5,710	9,188
	GULBARGA Division Total	19581	31265	50846	26149	42785	68934	8373	15286	23659	27954	46551	74505	3348	7674	11022	29497	50459	79956
1	CHAMARAJANAGARA	675	864	1,539	858	1,146	2,004	186	297	483	861	1,161	2,022	15	47	62	873	1,193	2,066
2	CHIKKAMANGALORE	781	879	1,660	1,062	1,223	2,285	329	400	729	1,110	1,279	2,389	87	135	222	1,149	1,358	2,507
3	DAKSHINA KANNADA	0	0	0	0	0	0	0	0	0	0	0	0	0	0	0	0	0	0
4	HASSAN	803	931	1,734	1,007	1,208	2,215	217	293	510	1,020	1,224	2,244	35	43	78	1,042	1,251	2,293
5	KODAGU	46	59	105	73	88	161	27	29	56	73	88	161	0	0	0	73	88	161
6	MANDYA	945	1,075	2,020	1,251	1,488	2,739	306	413	719	1,251	1,488	2,739	0	0	0	1,251	1,488	2,739
7	MYSORE	2,231	2,579	4,810	2,932	3,457	6,389	793	953	1,746	3,024	3,532	6,556	165	146	311	3,097	3,603	6,700
8	UDUPI	42	46	88	84	78	162	42	32	74	84	78	162	0	0	0	84	78	162
	MYSORE Division Total	5523	6433	11956	7267	8688	15955	1900	2417	4317	7423	8850	16273	302	371	673	7569	9059	16628
	Grand Total	79307	122978	202285	106380	169975	276355	33585	60258	93843	112892	183236	296128	12807	26600	39407	119187	196575	315762

Annexure - V J
SARVASHIKSHANA ABHIYAN, KARNATAKA
District Wise Enrolment as on 30th September 2013 - Marathi Medium Education Department

96

Sl.No.	District	Class 1 to 5			Class 1 to 7			Class 6 to 8			Class 1 to 8			Class 8 to 10			Class 1 to 10		
		Boys	Girls	Total	Boys	Girls	Total	Boys	Girls	Total	Boys	Girls	Total	Boys	Girls	Total	Boys	Girls	Total
1	BANGALORE RURAL	0	0	0	0	0	0	0	0	0	0	0	0	0	0	0	0	0	0
2	BANGALORE U NORTH	0	0	0	0	0	0	0	0	0	0	0	0	0	0	0	0	0	0
3	BANGALORE U SOUTH	0	0	0	0	0	0	0	0	0	0	0	0	0	0	0	0	0	0
4	CHIKKABALLAPURA	0	0	0	0	0	0	0	0	0	0	0	0	0	0	0	0	0	0
5	CHITRADURGA	0	0	0	0	0	0	0	0	0	0	0	0	0	0	0	0	0	0
6	DAVANAGERE	0	0	0	0	0	0	0	0	0	0	0	0	0	0	0	0	0	0
7	KOLAR	0	0	0	0	0	0	0	0	0	0	0	0	0	0	0	0	0	0
8	RAMANAGARA	0	0	0	0	0	0	0	0	0	0	0	0	0	0	0	0	0	0
9	SHIMOGA	0	0	0	0	0	0	0	0	0	0	0	0	0	0	0	0	0	0
10	TUMKUR	0	0	0	0	0	0	0	0	0	0	0	0	0	0	0	0	0	0
11	TUMKUR MADHUGIRI	0	0	0	0	0	0	0	0	0	0	0	0	0	0	0	0	0	0
	BANGALORE Division Total	0	0	0	0	0	0	0	0	0	0	0	0	0	0	0	0	0	0
1	BAGALKOT	58	73	131	238	232	470	261	225	486	319	298	617	192	203	395	430	435	865
2	BELGAUM	10,980	11,704	22,684	16,207	16,890	33,097	5,722	5,679	11,401	16,702	17,383	34,085	835	932	1,767	17,042	17,822	34,864
3	BELGAUM CHIKKODI	7,496	8,560	16,056	11,007	12,405	23,412	4,092	4,488	8,580	11,588	13,048	24,636	1,135	1,271	2,406	12,142	13,676	25,818
4	BIJAPUR	83	79	162	136	135	271	53	56	109	136	135	271	0	0	0	136	135	271
5	DHARWAD	36	41	77	42	53	95	6	12	18	42	53	95	0	0	0	42	53	95
6	GADAG	19	12	31	25	19	44	6	7	13	25	19	44	0	0	0	25	19	44
7	HAVELI	0	0	0	0	0	0	0	0	0	0	0	0	0	0	0	0	0	0
8	UTTARA KANNADA	12	7	19	17	11	28	5	4	9	17	11	28	0	0	0	17	11	28
9	UTTARA KANNADA SIRSI	234	222	456	276	281	557	42	59	101	276	281	557	0	0	0	276	281	557
	BELGAUM Division Total	18918	20698	39616	27948	30026	57974	10187	10530	20717	29105	31228	60333	2162	2406	4568	30110	32432	62542
1	BELLARY	0	0	0	0	0	0	0	0	0	0	0	0	0	0	0	0	0	0
2	BIDAR	7,618	8,565	16,183	10,261	11,767	22,028	3,834	4,409	8,243	11,452	12,974	24,426	2,632	2,732	5,364	12,893	14,499	27,392
3	GULBARGA	344	412	756	497	602	1,099	244	255	499	588	667	1,255	228	113	341	725	715	1,440
4	KOPPAL	0	0	0	0	0	0	0	0	0	0	0	0	0	0	0	0	0	0
5	RAICHUR	0	0	0	0	0	0	0	0	0	0	0	0	0	0	0	0	0	0
6	YADAGIRI	0	0	0	0	0	0	0	0	0	0	0	0	0	0	0	0	0	0
	GULBARGA Division Total	7962	8977	16939	10758	12369	23127	4078	4664	8742	12040	13641	25681	2860	2845	5705	13618	15214	28832
1	CHAMARAJANAGARA	0	0	0	0	0	0	0	0	0	0	0	0	0	0	0	0	0	0
2	CHIKKAMANGALORE	0	0	0	0	0	0	0	0	0	0	0	0	0	0	0	0	0	0
3	DAKSHINA KANNADA	0	0	0	0	0	0	0	0	0	0	0	0	0	0	0	0	0	0
4	HASSAN	0	0	0	0	0	0	0	0	0	0	0	0	0	0	0	0	0	0
5	KODAGU	0	0	0	0	0	0	0	0	0	0	0	0	0	0	0	0	0	0
6	MANDYA	0	0	0	0	0	0	0	0	0	0	0	0	0	0	0	0	0	0
7	MYSORE	0	0	0	0	0	0	0	0	0	0	0	0	0	0	0	0	0	0
8	UDUPI	0	0	0	0	0	0	0	0	0	0	0	0	0	0	0	0	0	0
	MYSORE Division Total	0	0	0	0	0	0	0	0	0	0	0	0	0	0	0	0	0	0
	Grand Total:	26880	29675	56555	38706	42395	81101	14265	15194	29459	41145	44869	86014	5022	5251	10273	43728	47646	91374

Annexure - V K
SARVASHIKSHANA ABHIYAN, KARNATAKA
District Wise Enrolment as on 30th September 2013 - Tamil Medium Medium Education Deptment

Sl.No.	District	Class 1 to 5			Class 1 to 7			Class 6 to 8			Class 1 to 8			Class 8 to 10			Class 1 to 10		
		Boys	Girls	Total	Boys	Girls	Total	Boys	Girls	Total	Boys	Girls	Total	Boys	Girls	Total	Boys	Girls	Total
1	BANGALORE RURAL	0	0	0	0	0	0	0	0	0	0	0	0	0	0	0	0	0	0
2	BANGALORE U NORTH	250	212	462	373	294	667	123	82	205	373	294	667	0	0	0	373	294	667
3	BANGALORE U SOUTH	229	206	435	321	293	614	92	87	179	321	293	614	0	0	0	321	293	614
4	CHIKKABALLAPURA	0	0	0	0	0	0	0	0	0	0	0	0	0	0	0	0	0	0
5	CHITRADURGA	38	18	56	41	32	73	3	14	17	41	32	73	0	0	0	41	32	73
6	DAVANAGERE	9	4	13	10	4	14	1	0	1	10	4	14	0	0	0	10	4	14
7	KOLAR	50	43	93	74	66	140	24	23	47	74	66	140	0	0	0	74	66	140
8	RAMANAGARA	0	0	0	0	0	0	0	0	0	0	0	0	0	0	0	0	0	0
9	SHIMOGA	124	132	256	162	177	339	41	46	87	165	178	343	40	27	67	202	204	406
10	TUMKUR	0	0	0	0	0	0	0	0	0	0	0	0	0	0	0	0	0	0
11	TUMKUR MADHUGIRI	0	0	0	0	0	0	0	0	0	0	0	0	0	0	0	0	0	0
	BANGALORE Division Total	700	615	1315	981	866	1847	284	252	536	984	867	1851	40	27	67	1021	893	1914
1	BAGALKOT	0	0	0	0	0	0	0	0	0	0	0	0	0	0	0	0	0	0
2	BELGAUM	0	0	0	0	0	0	0	0	0	0	0	0	0	0	0	0	0	0
3	BELGAUM CHIKKODI	0	0	0	0	0	0	0	0	0	0	0	0	0	0	0	0	0	0
4	BIJAPUR	0	0	0	0	0	0	0	0	0	0	0	0	0	0	0	0	0	0
5	DHARWAD	0	0	0	0	0	0	0	0	0	0	0	0	0	0	0	0	0	0
6	GADAG	0	0	0	0	0	0	0	0	0	0	0	0	0	0	0	0	0	0
7	HAVERI	0	0	0	0	0	0	0	0	0	0	0	0	0	0	0	0	0	0
8	UTTARA KANNADA	0	0	0	0	0	0	0	0	0	0	0	0	0	0	0	0	0	0
9	UTTARA KANNADA SIRSI	0	0	0	0	0	0	0	0	0	0	0	0	0	0	0	0	0	0
	BELGAUM Division Total	0	0	0	0	0	0	0	0	0	0	0	0	0	0	0	0	0	0
1	BELLARY	0	0	0	0	0	0	0	0	0	0	0	0	0	0	0	0	0	0
2	BIDAR	0	0	0	0	0	0	0	0	0	0	0	0	0	0	0	0	0	0
3	GULBARGA	0	0	0	0	0	0	0	0	0	0	0	0	0	0	0	0	0	0
4	KOPPAL	0	0	0	0	0	0	0	0	0	0	0	0	0	0	0	0	0	0
5	RAICHUR	0	0	0	0	0	0	0	0	0	0	0	0	0	0	0	0	0	0
6	YADAGIRI	0	0	0	0	0	0	0	0	0	0	0	0	0	0	0	0	0	0
	GULBARGA Division Total	0	0	0	0	0	0	0	0	0	0	0	0	0	0	0	0	0	0
1	CHAMARAJANAGARA	162	126	288	205	170	375	43	44	87	205	170	375	0	0	0	205	170	375
2	CHIKKAMANGALORE	64	91	155	84	121	205	35	44	79	99	135	234	15	14	29	99	135	234
3	DAKSHINA KANNADA	0	0	0	0	0	0	0	0	0	0	0	0	0	0	0	0	0	0
4	HASSAN	3	7	10	4	11	15	1	4	5	4	11	15	0	0	0	4	11	15
5	KODAGU	70	55	125	104	89	193	34	34	68	104	89	193	0	0	0	104	89	193
6	MANDYA	37	53	90	37	53	90	0	0	0	37	53	90	0	0	0	37	53	90
7	MYSORE	4	10	14	12	14	26	8	4	12	12	14	26	0	0	0	12	14	26
8	UDUPI	0	0	0	0	0	0	0	0	0	0	0	0	0	0	0	0	0	0
	MYSORE Division Total	340	342	682	446	458	904	121	130	251	461	472	933	15	14	29	461	472	933
	Grand Total	1040	957	1997	1427	1324	2751	405	382	787	1445	1339	2784	55	41	96	1482	1365	2847

001

Annexure - V L
SARVASHIKSHANA ABHIYAN, KARNATAKA
District Wise Enrolment as on 30th September 2013 - Telugu Medium Education Deptment

Sl.No.	District	Class 1 to 5			Class 1 to 7			Class 6 to 8			Class 1 to 8			Class 8 to 10			Class 1 to 10		
		Boys	Girls	Total	Boys	Girls	Total	Boys	Girls	Total	Boys	Girls	Total	Boys	Girls	Total	Boys	Girls	Total
1	BANGALORE RURAL	50	42	92	72	83	155	22	41	63	72	83	155	0	0	0	72	83	155
2	BANGALORE U NORTH	143	165	308	200	227	427	71	70	141	214	235	449	14	8	22	214	235	449
3	BANGALORE U SOUTH	67	105	172	108	149	257	55	56	111	122	161	283	36	45	81	144	194	338
4	CHIKKABALLAPURA	0	0	0	0	0	0	0	0	0	0	0	0	0	0	0	0	0	0
5	CHITRADURGA	0	0	0	0	0	0	0	0	0	0	0	0	0	0	0	0	0	0
6	DAVANAGERE	0	0	0	0	0	0	0	0	0	0	0	0	0	0	0	0	0	0
7	KOLAR	0	0	0	0	0	0	0	0	0	0	0	0	0	0	0	0	0	0
8	RAMANAGERA	0	0	0	0	0	0	0	0	0	0	0	0	0	0	0	0	0	0
9	SHIMOGA	0	0	0	0	0	0	0	0	0	0	0	0	0	0	0	0	0	0
10	TUMKUR	0	0	0	0	0	0	0	0	0	0	0	0	0	0	0	0	0	0
11	TUMKUR MADHUGIRI	0	0	0	0	0	0	0	0	0	0	0	0	0	0	0	0	0	0
	BANGALORE Division Total	260	312	572	380	459	839	148	167	315	408	479	887	50	53	103	430	512	942
1	BAGALKOT	0	0	0	0	0	0	0	0	0	0	0	0	0	0	0	0	0	0
2	BELGAUM	0	0	0	0	0	0	0	0	0	0	0	0	0	0	0	0	0	0
3	BELGAUM CHIKKODI	0	0	0	0	0	0	0	0	0	0	0	0	0	0	0	0	0	0
4	BIJAPUR	0	0	0	0	0	0	0	0	0	0	0	0	0	0	0	0	0	0
5	DHARWAD	3	11	14	6	14	20	3	3	6	6	14	20	0	0	0	6	14	20
6	GADAG	0	0	0	0	0	0	0	0	0	0	0	0	0	0	0	0	0	0
7	HAVERI	0	0	0	0	0	0	0	0	0	0	0	0	0	0	0	0	0	0
8	UTTARA KANNADA	0	0	0	0	0	0	0	0	0	0	0	0	0	0	0	0	0	0
9	UTTARA KANNADA SIRSI	0	0	0	0	0	0	0	0	0	0	0	0	0	0	0	0	0	0
	BELGAUM Division Total	3	11	14	6	14	20	3	3	6	6	14	20	0	0	0	6	14	20
1	BELLARY	0	0	0	0	0	0	0	0	0	0	0	0	0	0	0	0	0	0
2	BIDAR	0	0	0	0	0	0	0	0	0	0	0	0	0	0	0	0	0	0
3	GULBANGA	175	192	367	183	199	382	12	12	24	187	204	391	4	5	9	187	204	391
4	KOPPAL	60	83	143	80	115	195	20	32	52	80	115	195	0	0	0	80	115	195
5	RAICHUR	0	0	0	0	0	0	0	0	0	0	0	0	0	0	0	0	0	0
6	YADAGIRI	28	24	52	28	24	52	0	0	0	28	24	52	0	0	0	28	24	52
	GULBARGA Division Total	263	299	562	291	338	629	32	44	76	295	343	638	4	5	9	295	343	638
1	CHAMARAJANAGARA	0	0	0	0	0	0	0	0	0	0	0	0	0	0	0	0	0	0
2	CHIKKAMANGALORE	0	0	0	0	0	0	0	0	0	0	0	0	0	0	0	0	0	0
3	DAKSHINA KANNADA	0	0	0	0	0	0	0	0	0	0	0	0	0	0	0	0	0	0
4	HASSAN	0	0	0	0	0	0	0	0	0	0	0	0	0	0	0	0	0	0
5	KODAGU	0	0	0	0	0	0	0	0	0	0	0	0	0	0	0	0	0	0
6	MANDYA	6	8	14	6	8	14	0	0	0	6	8	14	0	0	0	6	8	14
7	MYSORE	14	32	46	30	50	80	20	30	50	34	62	96	4	12	16	34	62	96
8	UDUPI	0	0	0	0	0	0	0	0	0	0	0	0	0	0	0	0	0	0
	MYSORE Division Total	20	40	60	36	58	94	20	30	50	40	70	110	4	12	16	40	70	110
	Grand Total	546	662	1208	713	869	1582	203	244	447	749	906	1655	58	70	128	771	939	1710

Annexure - V M
SARVASHIKSHANA ABHIYAN, KARNATAKA
District Wise Enrolment as on 30th September 2013 - Hindi Medium Education Department

Sl.No.	District	Class 1 to 5			Class 1 to 7			Class 6 to 8			Class 1 to 8			Class 8 to 10			Class 1 to 10		
		Boys	Girls	Total	Boys	Girls	Total	Boys	Girls	Total	Boys	Girls	Total	Boys	Girls	Total	Boys	Girls	Total
1	BANGALORE RURAL	0	0	0	0	0	0	0	0	0	0	0	0	0	0	0	0	0	0
2	BANGALORE U NORTH	0	0	0	0	0	0	0	0	0	0	0	0	0	0	0	0	0	0
3	BANGALORE U SOUTH	0	0	0	0	0	0	0	0	0	0	0	0	0	0	0	0	0	0
4	CHIKKABALLAPURA	0	0	0	0	0	0	0	0	0	0	0	0	0	0	0	0	0	0
5	CHITRADURGA	18	10	28	18	10	28	0	0	0	18	10	28	0	0	0	18	10	28
6	DAVANAGERE	0	0	0	0	0	0	0	0	0	0	0	0	0	0	0	0	0	0
7	KOLAR	0	0	0	0	0	0	0	0	0	0	0	0	0	0	0	0	0	0
8	RAMANAGARA	0	0	0	0	0	0	0	0	0	0	0	0	0	0	0	0	0	0
9	SHIMOGA	0	0	0	0	0	0	0	0	0	0	0	0	0	0	0	0	0	0
10	TUMKUR	0	0	0	0	0	0	0	0	0	0	0	0	0	0	0	0	0	0
11	TUMKUR MADHUGIRI	0	0	0	0	0	0	0	0	0	0	0	0	0	0	0	0	0	0
	BANGALORE Division Total	18	10	28	18	10	28	0	0	0	18	10	28	0	0	0	18	10	28
1	BAGALKOT	0	0	0	0	0	0	0	0	0	0	0	0	0	0	0	0	0	0
2	BELGAUM	0	0	0	0	0	0	0	0	0	0	0	0	0	0	0	0	0	0
3	BELGAUM CHIKKODI	0	0	0	0	0	0	0	0	0	0	0	0	0	0	0	0	0	0
4	BIJAPUR	0	0	0	0	0	0	0	0	0	0	0	0	0	0	0	0	0	0
5	DHARWAD	0	0	0	0	0	0	0	0	0	0	0	0	0	0	0	0	0	0
6	GADAG	0	0	0	0	0	0	0	0	0	0	0	0	0	0	0	0	0	0
7	HAVERI	0	0	0	0	0	0	0	0	0	0	0	0	0	0	0	0	0	0
8	UTTARA KANNADA	0	0	0	0	0	0	0	0	0	0	0	0	0	0	0	0	0	0
9	UTTARA KANNADA SIRSI	0	0	0	0	0	0	15	3	18	15	3	18	100	48	148	100	48	148
	BELGAUM Division Total	0	0	0	0	0	0	15	3	18	15	3	18	100	48	148	100	48	148
1	BELLARY	204	179	383	288	254	542	112	101	213	316	280	596	28	26	54	316	280	596
2	BIDAR	36	35	71	53	46	99	17	11	28	53	46	99	0	0	0	53	46	99
3	GULBARGA	0	0	0	0	0	0	0	0	0	0	0	0	0	0	0	0	0	0
4	KOPPAL	96	0	96	184	0	184	121	0	121	217	0	217	33	0	33	217	0	217
5	RAICHUR	0	0	0	0	0	0	0	0	0	0	0	0	0	0	0	0	0	0
6	YADAGIRI	63	52	115	124	100	224	101	69	170	164	121	285	40	21	61	164	121	285
	GULBARGA Division Total	399	266	665	649	400	1049	351	181	532	750	447	1197	101	47	148	750	447	1197
1	CHAMARAJANAGARA	0	0	0	0	0	0	0	0	0	0	0	0	0	0	0	0	0	0
2	CHIKKAMANGALORE	0	0	0	0	0	0	0	0	0	0	0	0	0	0	0	0	0	0
3	DAKSHINA KANNADA	0	0	0	0	0	0	0	0	0	0	0	0	0	0	0	0	0	0
4	HASSAN	0	0	0	0	0	0	0	0	0	0	0	0	0	0	0	0	0	0
5	KODAGU	0	0	0	0	0	0	0	0	0	0	0	0	0	0	0	0	0	0
6	MANDYA	0	0	0	0	0	0	0	0	0	0	0	0	0	0	0	0	0	0
7	MYSORE	47	51	98	60	73	133	13	22	35	60	73	133	0	0	0	60	73	133
8	UDUPI	0	0	0	0	0	0	0	0	0	0	0	0	0	0	0	0	0	0
	MYSORE Division Total	47	51	98	60	73	133	13	22	35	60	73	133	0	0	0	60	73	133
	Grand Total	464	327	791	727	483	1210	379	206	585	843	533	1376	201	95	296	928	578	1506

Annexure - VI
SARVASHIKSHANA ABHIYAN, KARNATAKA
Management wise Sanctioned post and Working Teachers - Primary Schools

Sl.No.	District	DOE		Social Welfare		Local Body		Aided		Unaided		Central		Others		Total	
		Sanct	Working	Sanct	Working	Sanct	Working	Sanct	Working	Sanct	Working	Sanct	Working	Sanct	Working	Sanct	Working
	BANGALORE Division																
1	BANGALORE RURAL	1533	1397	9	7	0	0	0	0	225	219	0	0	0	0	1767	1623
2	BANGALORE U NORTH	610	580	3	3	0	0	63	34	605	616	0	0	0	0	1281	1233
3	BANGALORE U SOUTH	994	924	8	10	2	2	98	51	844	905	0	0	2	2	1948	1894
4	CHIKKABALLAPURA	2283	1799	17	15	0	0	8	7	199	182	0	0	0	0	2507	2003
5	CHITRADURGA	1909	1760	11	6	0	0	11	9	263	245	0	0	0	0	2194	2020
6	DAVANAGERE	1683	1569	14	13	0	0	42	42	712	700	0	0	0	0	2451	2324
7	KOLAR	2632	2565	7	7	0	0	4	4	109	95	0	0	0	0	2752	2671
8	RAMANAGARA	2112	1666	9	7	0	0	4	2	134	121	0	0	0	0	2259	1796
9	SHIMOGA	2107	1706	14	12	0	0	11	8	341	323	0	0	0	0	2473	2049
10	TUMKUR	2843	2618	17	13	0	0	5	4	250	221	0	0	0	0	3115	2856
11	TUMKUR MADHUGIRI	1595	1415	11	6	0	0	0	0	188	185	0	0	0	0	1794	1606
	Total	20301	17999	120	99	2	2	246	161	3870	3812	0	0	2	2	24541	22075
	BELGAUM Division																
1	BAGALKOT	1232	1052	12	12	0	0	33	31	585	528	0	0	0	0	1862	1623
2	BELGAUM	1511	1387	19	22	0	0	6	6	484	472	0	0	0	0	2020	1887
3	BELGAUM CHIKKODI	1859	1508	10	10	0	0	93	85	593	558	0	0	0	0	2555	2161
4	BIJAPUR	1986	1895	10	10	0	0	78	76	1384	1385	0	0	0	0	3458	3366
5	DHARWAD	627	585	5	5	4	4	24	19	427	385	0	0	0	0	1087	998
6	GADAG	589	529	9	9	0	0	32	27	281	261	0	0	0	0	911	826
7	HAVERI	1218	1127	37	34	0	0	14	12	436	414	0	0	0	0	1705	1587
8	UTTARA KANNADA	1136	1042	1	1	0	0	15	10	86	95	0	0	0	0	1238	1148
9	UTTARA KANNADA SIRSI	1318	1038	15	11	0	0	4	3	9	12	0	0	0	0	1346	1064
	Total	11476	10163	118	114	4	4	299	269	4285	4110	0	0	0	0	16182	14660
	GULBARGA Division																
1	BELTARY	1597	1287	11	9	0	0	12	9	1025	976	0	0	0	0	2645	2281
2	BIDAR	1391	1171	4	4	0	0	43	25	1027	945	0	0	0	0	2465	2145
3	GULBARGA	2253	1919	9	7	0	0	68	52	1491	1461	4	4	0	0	3825	3443
4	KOJPAL	1126	995	10	8	0	0	15	15	157	157	0	0	0	0	1308	1175
5	RAICHUR	2273	1660	49	31	0	0	32	24	910	816	0	0	0	0	3264	2531
6	YADAGIRI	1194	962	5	5	0	0	7	6	574	530	0	0	0	0	1780	1503
	Total	9834	7994	88	64	0	0	177	131	5184	4885	4	4	0	0	15287	13078
	MYSORE Division																
1	CHAMARAJANAGARA	846	688	78	61	0	0	22	10	165	154	0	0	0	0	1111	913
2	CHIKKAMANGALORE	1717	1519	46	41	0	0	9	8	258	262	0	0	0	0	2030	1830
3	DAKSHINA KANNADA	635	510	25	13	0	0	72	32	171	171	0	0	0	0	903	726
4	HASSAN	3044	2744	16	11	0	0	2	2	303	318	0	0	0	0	3365	3075
5	KODAGU	329	269	3	2	0	0	8	5	98	85	0	0	0	0	438	361
6	MANDYA	1913	1581	5	2	0	0	8	6	296	291	0	0	0	0	2222	1880
7	MYSORE	2683	2193	12	12	0	0	61	39	496	508	0	0	0	0	3252	2752
8	UDUPI	647	538	13	5	0	0	74	29	55	59	0	0	0	0	789	631
	Total	11814	10042	198	147	0	0	256	131	1842	1848	0	0	0	0	14110	12168
	Grand Total	53425	46198	524	424	6	6	978	692	15181	14655	4	4	2	2	70120	61981

Annexure - VI A
SARVASHIKSHANA ABHIYAN, KARNATAKA
Management wise Sanctioned post and Working Teachers - Upper Primary Schools

Sl.No.	District	DOE		Social Welfare		Local Body		Aided		Unaided		Central		Others		Total	
		Sanct	Working	Sanct	Working	Sanct	Working	Sanct	Working	Sanct	Working	Sanct	Working	Sanct	Working	Sanct	Working
	BANGALORE Division																
1	BANGALORE RURAL	2390	2144	33	28	0	0	87	79	1523	1529	10	8	0	0	4043	3788
2	BANGALORE U NORTH	2126	1954	17	13	69	41	1382	1034	8335	9051	102	102	7	7	12038	12202
3	BANGALORE U SOUTH	3344	3064	13	13	39	40	1560	1138	12229	12754	62	57	98	98	17345	17161
4	CHIKKABALLAPURA	2965	2560	97	76	0	0	306	287	1801	1634	3	3	0	0	5172	4560
5	CHITRADURGA	5182	4700	110	98	0	0	500	457	1244	1203	10	4	0	0	7046	6462
6	DAVANAGERE	5031	4592	65	63	0	0	991	946	2276	2258	14	13	0	0	8377	7872
7	KOLAR	3472	3338	69	63	0	0	265	247	2286	2236	23	23	7	7	6122	5914
8	RAMANAGARA	2634	2084	111	83	0	0	193	166	1283	1241	0	0	0	0	4221	3574
9	SHIMOGA	5139	4620	66	55	0	0	592	530	1515	1459	30	22	0	0	7342	6686
10	TUMKUR	3907	3415	59	58	0	0	361	322	2017	1923	25	25	0	0	6369	5743
11	TUMKUR MADHUGIRI	2848	2470	55	50	0	0	47	40	737	720	0	0	0	0	3687	3280
	Total	39038	34941	695	600	108	81	6284	5246	35246	36008	279	257	112	112	81762	77242
	BELGAUM Division																
1	BAGALKOT	6475	5499	62	40	0	0	666	602	1607	1525	19	7	0	0	8829	7673
2	BELGAUM	6459	6057	33	56	2	2	390	363	1575	1559	74	72	0	0	8533	8109
3	BELGAUM CHIKKODI	7454	6699	107	94	4	4	1015	1036	2399	2364	16	10	0	0	10995	10207
4	BIJAPUR	7647	6888	77	70	0	0	595	569	1740	1708	19	18	0	0	10078	9253
5	DHARWAD	4635	4285	55	53	31	27	763	635	2033	1810	45	46	0	0	7562	6856
6	GADAG	3420	3045	70	46	12	9	315	260	810	780	19	13	9	9	4655	4162
7	HAVERI	5197	4942	110	107	8	8	402	389	1118	1100	12	12	0	0	6847	6558
8	UTTARA KANNADA	2515	2292	17	13	0	0	110	74	548	538	44	19	0	0	3234	2936
9	UTTARA KANNADA SIRSI	2593	2188	9	12	0	0	124	86	320	314	11	11	0	0	3057	2611
	Total	46395	41895	540	491	57	50	4380	4014	12150	11698	259	208	9	9	63790	58365
	GULBARGA Division																
1	BELLARY	6934	5874	141	117	0	0	559	520	2678	2584	29	29	0	0	10341	9124
2	BIDAR	5503	4816	85	81	8	8	1609	1419	2288	2223	26	26	0	0	9519	8573
3	GULBARGA	8068	6724	162	147	0	0	1446	1372	3141	3207	4	5	0	0	12821	11455
4	KOPPAL	4832	4225	28	40	0	0	97	83	296	307	0	15	0	0	5253	4670
5	RAICHUR	6564	5796	104	76	0	0	356	306	2044	1936	11	10	0	0	9079	8124
6	YADAGIRI	3701	2831	106	90	0	0	209	182	752	733	0	0	0	0	4768	3836
	Total	35602	30266	626	551	8	8	4276	3882	11199	10990	70	85	0	0	51781	45782
	MYSORE Division																
1	CHAMARAJANAGARA	2633	2284	43	38	0	0	247	145	778	759	20	16	0	0	3721	3242
2	CHIKKAMANGALORE	3960	3608	75	98	0	0	188	155	1129	1123	17	13	0	0	5369	4997
3	DAKSHINA KANNADA	4253	3601	55	37	0	0	2135	1075	2373	2373	24	13	0	0	8840	7099
4	HASSAN	4747	4155	76	67	0	0	323	276	1896	1934	42	31	0	0	7084	6463
5	KODAGU	1657	1387	55	29	24	8	87	54	822	806	24	20	0	0	2669	2304
6	MANDYA	4108	3400	89	81	0	0	350	283	1934	1881	10	10	0	0	6491	5655
7	MYSORE	6137	5430	190	139	0	0	921	666	4001	3941	95	72	0	0	11344	10248
8	UDUPI	2080	1889	20	15	0	0	1531	706	1252	1230	8	8	0	0	4891	3848
	Total	29575	25754	603	504	24	8	5782	3360	14185	14047	240	183	0	0	50409	43856
	Grand Total	150610	132856	2464	2146	197	147	20722	16502	72780	72743	848	733	121	121	247742	225245

Annexure - VI B
SARVASHIKSHANA ABHIYAN, KARNATAKA
Management wise Sanctioned post and Working Teachers - Elementary Schools

Sl.No.	District	DOE		Social Welfare		Local Body		Aided		Unaided		Central		Others		Total	
		Sanct	Working	Sanct	Working	Sanct	Working	Sanct	Working	Sanct	Working	Sanct	Working	Sanct	Working	Sanct	Working
	BANGALORE Division																
1	BANGALORE RURAL	3923	3541	42	35	0	0	87	79	1748	1748	10	8	0	0	5810	5411
2	BANGALORE U NORTH	2736	2534	20	16	69	41	1445	1068	8940	9667	102	102	7	7	13319	13435
3	BANGALORE U SOUTH	4338	3988	21	23	41	42	1658	1189	13073	13659	62	57	100	100	19293	19055
4	CHIKKABALLAPURA	5248	4359	114	91	0	0	314	294	2000	1816	3	3	0	0	7679	6563
5	CHITRADURGA	7091	6460	121	104	0	0	511	466	1507	1448	10	4	0	0	9240	8482
6	DAVANAGERE	6714	6161	79	76	0	0	1033	988	2988	2958	14	13	0	0	10828	10196
7	KOLAR	6104	5903	76	70	0	0	269	251	2395	2331	23	23	7	7	8874	8585
8	RAMANAGARA	4746	3750	120	90	0	0	197	168	1417	1362	0	0	0	0	6480	5370
9	SHIMOGA	7246	6326	80	67	0	0	603	538	1856	1782	30	22	0	0	9815	8735
10	TUMKUR	6750	6033	76	71	0	0	366	326	2267	2144	25	25	0	0	9484	8599
11	TUMKUR MADHUGIRI	4443	3885	66	56	0	0	47	40	925	905	0	0	0	0	5481	4886
	Total	59339	52940	815	699	110	83	6530	5407	39116	39820	279	257	114	114	106303	99317
	BELGAUM Division																
1	BAGALKOT	7707	6551	74	52	0	0	699	633	2192	2053	19	7	0	0	10691	9296
2	BELGAUM	7970	7444	52	78	2	2	396	369	2059	2031	74	72	0	0	10553	9996
3	BELGAUM CHIKKODI	9313	8207	117	104	4	4	1108	1121	2992	2922	16	10	0	0	13550	12368
4	BIJAPUR	9633	8783	87	80	0	0	673	645	3124	3093	19	18	0	0	13536	12619
5	DHARWAD	5262	4870	60	58	35	31	787	654	2460	2195	45	46	0	0	8649	7854
6	GADAG	4009	3574	79	55	12	9	347	287	1091	1041	19	13	9	9	5566	4988
7	HAVERI	6415	6069	147	141	8	8	416	401	1554	1514	12	12	0	0	8552	8145
8	UTTARA KANNADA	3651	3334	18	14	0	0	125	84	634	633	44	19	0	0	4472	4084
9	UTTARA KANNADA SIRSI	3911	3226	24	23	0	0	128	89	329	326	11	11	0	0	4403	3675
	Total	57871	52058	658	605	61	54	4679	4283	16435	15808	259	208	9	9	79972	73025
	GULBARGA Division																
1	BELLARY	8531	7161	152	126	0	0	571	529	3703	3560	29	29	0	0	12986	11405
2	BIDAR	6894	5987	89	85	8	8	1652	1444	3315	3168	26	26	0	0	11984	10718
3	GULBARGA	10321	8643	171	154	0	0	1514	1424	4632	4668	8	9	0	0	16646	14898
4	KOPPAL	5958	5220	38	48	0	0	112	98	453	464	0	15	0	0	6561	5845
5	RAICHUR	8837	7456	153	107	0	0	388	330	2954	2752	11	10	0	0	12343	10655
6	YADAGIRI	4895	3793	111	95	0	0	216	188	1326	1263	0	0	0	0	6548	5339
	Total	45436	38260	714	615	8	8	4453	4013	16383	15875	74	89	0	0	67068	58860
	MYSORE Division																
1	CHAMARAJANAGARA	3479	2972	121	99	0	0	269	155	943	913	20	16	0	0	4832	4155
2	CHIKKAMANGALORE	5677	5127	121	139	0	0	197	163	1387	1385	17	13	0	0	7399	6827
3	DAKSHINA KANNADA	4888	4111	80	50	0	0	2207	1107	2544	2544	24	13	0	0	9743	7825
4	HASSAN	7791	6899	92	78	0	0	325	278	2199	2252	42	31	0	0	10449	9538
5	KODAGU	1986	1656	58	31	24	8	95	59	920	891	24	20	0	0	3107	2665
6	MANDYA	6021	4981	94	83	0	0	358	289	2230	2172	10	10	0	0	8713	7535
7	MYSORE	8820	7623	202	151	0	0	982	705	4497	4449	95	72	0	0	14596	13000
8	UDUPI	2727	2427	33	20	0	0	1605	735	1307	1289	8	8	0	0	5680	4479
	Total	41389	35796	801	651	24	8	6038	3491	16027	15895	240	183	0	0	64519	56024
	Grand Total	204035	179054	2988	2570	203	153	21700	17194	87961	87398	852	737	123	123	317862	287226

101

Annexure - VI C
SARVASHIKSHANA ABHIYAN, KARNATAKA
Management wise Sanctioned post and Working Teachers - Secondary Schools

Sl.No.	District	DOE		Social Welfare		Local Body		Aided		Unaided		Central		Others		Total	
		Sanct	Working	Sanct	Working	Sanct	Working	Sanct	Working	Sanct	Working	Sanct	Working	Sanct	Working	Sanct	Working
	BANGALORE Division																
1	BANGALORE RURAL	760	702	16	11	0	0	387	357	681	599	20	20	0	0	1864	1689
2	BANGALORE U NORTH	677	646	11	9	162	92	1263	1083	4331	4439	111	110	0	0	6555	6379
3	BANGALORE U SOUTH	932	889	16	15	152	70	1589	1346	6250	5960	50	53	13	12	9012	8345
4	CHIKKABALLAPURA	1072	889	64	48	0	0	368	336	314	425	8	8	0	0	1826	1706
5	CHITRADURGA	1127	1050	83	74	0	0	1674	1455	610	579	7	8	0	0	3501	3166
6	DAVANAGERE	1570	1460	128	120	0	0	1510	1354	1215	1210	7	6	0	0	4430	4150
7	KOLAR	1340	1182	66	61	0	0	621	527	892	855	8	8	0	0	2927	2633
8	RAMANAGARA	1013	815	108	66	0	0	587	480	592	523	0	0	0	0	2300	1884
9	SHIMOGA	1693	1545	90	85	0	0	1154	997	878	823	8	8	0	0	3823	3458
10	TUMKUR	1342	1151	71	57	0	0	1834	1574	984	910	16	16	0	0	4247	3708
11	TUMKUR MADHUGIRI	914	798	82	59	0	0	876	794	414	393	0	0	0	0	2286	2044
	Total	12440	11127	735	605	314	162	11863	10303	17171	16716	235	237	13	12	42771	39162
	BELGAUM Division																
1	BAGALKOT	1480	1381	122	90	0	0	1152	1010	772	704	8	8	17	6	3551	3199
2	BELGAUM	1141	1102	100	59	27	24	1869	1624	920	874	27	25	0	0	4084	3708
3	BELGAUM CHIKKODI	1421	1270	136	124	17	17	1629	1411	1213	1011	8	9	0	0	4424	3842
4	BIJAPUR	1243	1102	95	84	0	0	1801	1579	890	850	40	39	0	0	4069	3654
5	DHARWAD	932	857	68	50	65	61	1184	1026	964	948	35	32	0	0	3248	2974
6	GADAG	922	842	52	44	44	28	882	758	500	456	8	5	6	6	2414	2139
7	HAVERI	1310	1219	86	79	9	8	1355	1228	457	443	12	12	0	0	3229	2989
8	UTTARA KANNADA	471	438	23	23	0	0	802	657	265	249	48	48	0	0	1609	1415
9	UTTARA KANNADA SIRSI	704	617	60	49	0	0	521	440	186	182	26	25	0	0	1497	1313
	Total	9624	8828	742	602	162	138	11195	9733	6167	5717	212	203	23	12	28125	25233
	GULBARGA Division																
1	BELLARY	1592	1420	156	125	0	0	777	704	1301	1269	25	25	0	0	3851	3543
2	BIDAR	1575	1439	69	67	0	0	1193	1095	1124	1062	18	18	0	0	3979	3681
3	GULBARGA	2501	2182	162	149	0	0	857	786	1984	1962	11	10	0	0	5515	5089
4	KOPPAL	1335	1273	137	115	0	0	222	180	96	100	15	0	0	0	1805	1668
5	RAICHUR	1704	1426	134	123	0	0	280	233	978	957	14	11	0	0	3110	2750
6	YADAGIRI	1129	1032	66	60	0	0	142	132	405	380	0	0	0	0	1742	1604
	Total	9836	8772	724	639	0	0	3471	3130	5888	5730	83	64	0	0	20002	18335
	MYSORE Division																
1	CHAMARAJANAGARA	848	738	82	65	0	0	421	353	404	385	36	36	0	0	1791	1577
2	CHIKKAMANGALORE	1183	1087	109	89	0	0	1017	894	456	427	27	23	0	0	2792	2520
3	DAKSHINA KANNADA	1586	1264	54	50	0	0	1422	1034	1492	1487	20	15	0	0	4574	3850
4	HASSAN	2302	1981	158	132	0	0	1186	1045	867	810	19	12	0	0	4532	3980
5	KODAGU	507	397	26	19	0	0	420	345	474	451	30	32	6	4	1463	1248
6	MANDYA	1950	1789	114	99	0	0	749	648	953	817	5	5	0	0	3771	3358
7	MYSORE	2192	2013	82	72	0	0	1193	992	1923	1912	81	90	0	0	5471	5079
8	UDUPI	1085	986	28	20	0	0	723	553	806	781	7	7	0	0	2649	2347
	Total	11653	10255	653	546	0	0	7131	5864	7375	7070	225	220	6	4	27043	23959
	Grand Total	43553	38982	2854	2392	476	300	33660	29030	36601	35233	755	724	42	28	117941	106689

Annexure - VII

Management wise / Gender wise Teachers Details - Lower Primary Schools

Sl. No.	District Name	DOE		Social Welfare		Local Body		Aided		Unaided		Central		Other		Total		
		Male	Female	Male	Female	Male	Female	Male	Female	Male	Female	Male	Female	Male	Female	Male	Female	Total
	BANGALORE Division																	
1	BANGALORE RURAL	716	681	5	2	0	0	0	0	57	162	0	0	0	0	778	845	1623
2	BANGALORE U NORTH	142	438	1	2	0	0	9	25	74	542	0	0	0	0	226	1007	1233
3	BANGALORE U SOUTH	200	724	6	4	2	0	7	44	77	828	0	0	0	2	292	1602	1894
4	CHIKKABALLAPURA	1112	687	7	8	0	0	2	5	45	137	0	0	0	0	1166	837	2003
5	CHITRADURGA	1083	677	5	1	0	0	9	0	39	206	0	0	0	0	1136	884	2020
6	DAVANAGERE	918	651	9	4	0	0	34	8	99	601	0	0	0	0	1060	1264	2324
7	KOLAR	1349	1216	4	3	0	0	0	4	18	77	0	0	0	0	1371	1300	2671
8	RAMANAGARA	875	791	2	5	0	0	1	1	28	93	0	0	0	0	906	890	1796
9	SHIMOGA	927	779	5	7	0	0	3	5	52	271	0	0	0	0	987	1062	2049
10	TUMKUR	1305	1313	5	8	0	0	3	1	31	190	0	0	0	0	1344	1512	2856
11	TUMKUR MADHUGIRI	881	534	3	3	0	0	0	0	37	148	0	0	0	0	921	685	1606
	Total	9,508	8,491	52	47	2	0	68	93	557	3,255	0	0	0	2	10,187	11,888	22,075
	BELGAUM Division																	
1	BAGALKOT	698	354	4	8	0	0	22	9	181	347	0	0	0	0	905	718	1623
2	BELGAUM	833	554	13	9	0	0	2	4	107	365	0	0	0	0	955	932	1887
3	BELGAUM CHIKKODI	1012	496	5	5	0	0	44	41	192	366	0	0	0	0	1253	908	2161
4	BIJAPUR	1187	708	8	2	0	0	67	9	536	849	0	0	0	0	1798	1568	3366
5	DHARWAD	249	336	2	3	1	3	11	8	62	323	0	0	0	0	325	673	998
6	GADAG	285	244	4	5	0	0	16	11	69	192	0	0	0	0	374	452	826
7	HAVERI	701	426	20	14	0	0	9	3	92	322	0	0	0	0	822	765	1587
8	UTTARA KANNADA	392	650	1	0	0	0	5	5	10	85	0	0	0	0	408	740	1148
9	UTTARA KANNADA SIRSI	492	546	3	8	0	0	3	0	2	10	0	0	0	0	500	564	1064
	Total	5,849	4,314	60	54	1	3	179	90	1,251	2,859	0	0	0	0	7,340	7,320	14,660
	GULBARGA Division																	
1	BELLARY	810	477	7	2	0	0	7	2	269	707	0	0	0	0	1093	1188	2281
2	BIDAR	701	470	4	0	0	0	25	0	285	660	0	0	0	0	1015	1130	2145
3	GULBARGA	1069	850	6	1	0	0	23	29	370	1091	2	2	0	0	1470	1973	3443
4	KOPPAL	596	399	6	2	0	0	13	2	57	100	0	0	0	0	672	503	1175
5	RAICHUR	1063	597	14	17	0	0	9	15	259	557	0	0	0	0	1345	1186	2531
6	YADGIRI	670	292	0	5	0	0	6	0	174	356	0	0	0	0	850	653	1503
	Total	4,909	3,085	37	27	0	0	83	48	1,414	3,471	2	2	0	0	6,445	6,633	13,078
	MYSORE Division																	
1	CHAMARAJANAGARA	421	267	46	15	0	0	2	8	25	129	0	0	0	0	494	419	913
2	CHIKKAMANGALORE	912	607	17	24	0	0	0	8	36	226	0	0	0	0	965	865	1830
3	DAKSHINA KANNADA	152	358	3	10	0	0	11	21	11	160	0	0	0	0	177	549	726
4	HASSAN	1553	1191	4	7	0	0	0	2	45	273	0	0	0	0	1602	1473	3075
5	KODAGU	78	191	2	0	0	0	0	5	8	77	0	0	0	0	88	273	361
6	MANDYA	1004	577	1	1	0	0	0	6	34	257	0	0	0	0	1039	841	1880
7	MYSORE	1138	1055	6	6	0	0	5	34	57	451	0	0	0	0	1206	1546	2752
8	UDUPI	259	279	2	3	0	0	17	12	6	53	0	0	0	0	284	347	631
	Total	5,517	4,525	81	66	0	0	35	96	222	1,626	0	0	0	0	5,855	6,313	12,168
	Grand Total	25,783	20,415	230	194	3	3	365	327	3,444	11,211	2	2	0	2	29,827	32,154	61,981

Annexure - VII A

Management wise / Gender wise Teachers Details - Upper Primary Schools

Sl. No.	District Name	DOE		Social Welfare		Local Body		Aided		Unaided		Central		Other		Total		
		Male	Female	Male	Female	Male	Female	Male	Female	Male	Female	Male	Female	Male	Female	Male	Female	Total
	BANGALORE Division																	
1	BANGALORE RURAL	942	1202	21	7	0	0	44	35	591	938	8	0	0	0	1606	2182	3788
2	BANGALORE U NORTH	363	1591	5	8	8	33	282	752	2014	7037	57	45	0	7	2729	9473	12202
3	BANGALORE U SOUTH	547	2517	8	5	6	34	282	856	2779	9975	31	26	12	83	3665	13496	17161
4	CHIKKABALLAPURA	1325	1235	66	10	0	0	179	108	575	1059	2	1	0	0	2147	2413	4560
5	CHITRADURGA	2367	2333	93	5	0	0	315	142	357	846	4	0	0	0	3136	3326	6462
6	DAVANAGERE	2414	2178	62	1	0	0	727	219	686	1572	11	2	0	0	3900	3972	7872
7	KOLAR	1404	1934	55	8	0	0	106	141	581	1655	15	8	5	2	2166	3748	5914
8	RAMANAGARA	976	1108	72	11	0	0	101	65	275	966	0	0	0	0	1424	2150	3574
9	SHIMOGA	2007	2613	46	9	0	0	279	251	364	1095	20	2	0	0	2716	3970	6686
10	TUMKUR	1335	2080	49	9	0	0	190	132	421	1502	21	4	0	0	2016	3727	5743
11	TUMKUR MADHUGIRI	1346	1124	46	4	0	0	32	8	257	463	0	0	0	0	1681	1599	3280
	Total	15,026	19,915	523	77	14	67	2,537	2,709	8,900	27,108	169	88	17	92	27,186	50,056	77,242
	BELGAUM Division																	
1	BAGALKOT	3181	2318	31	9	0	0	461	141	638	887	7	0	0	0	4318	3355	7673
2	BELGAUM	2960	3097	41	15	2	0	189	174	449	1110	46	26	0	0	3687	4422	8109
3	BELGAUM CHIKKODI	3842	2857	90	4	4	0	734	302	1065	1299	10	0	0	0	5745	4462	10207
4	BIJAPUR	4007	2881	67	3	0	0	437	132	789	919	18	0	0	0	5318	3935	9253
5	DHARWAD	1644	2641	35	18	24	3	376	259	502	1308	40	6	0	0	2621	4235	6856
6	GADAG	1760	1285	45	1	9	0	180	80	289	491	10	3	9	0	2302	1860	4162
7	HAVERI	2759	2183	104	3	7	1	279	110	382	718	12	0	0	0	3543	3015	6558
8	UTTARA KANNADA	690	1602	8	5	0	0	38	36	101	437	17	2	0	0	854	2082	2936
9	UTTARA KANNADA SIRSI	808	1380	10	2	0	0	37	49	72	242	9	2	0	0	936	1675	2611
	Total	21,651	20,244	431	60	46	4	2,731	1,283	4,287	7,411	169	39	9	0	29,324	29,041	58,365
	GULBARGA Division																	
1	BELLARY	3145	2729	104	13	0	0	372	148	803	1781	29	0	0	0	4453	4671	9124
2	BIDAR	2624	2192	75	6	2	6	943	476	794	1429	26	0	0	0	4464	4109	8573
3	GULBARGA	3399	3325	123	24	0	0	696	676	852	2355	5	0	0	0	5075	6380	11455
4	KOPPAL	2473	1752	34	6	0	0	69	14	145	162	13	2	0	0	2734	1936	4670
5	RAICHUR	3036	2760	74	2	0	0	207	99	746	1190	10	0	0	0	4073	4051	8124
6	YADAGIRI	1721	1110	85	5	0	0	131	51	284	449	0	0	0	0	2221	1615	3836
	Total	16,398	13,868	495	56	2	6	2,418	1,464	3,624	7,366	83	2	0	0	23,020	22,762	45,782
	MYSORE Division																	
1	CHAMARAJANAGARA	1118	1166	38	0	0	0	75	70	209	550	14	2	0	0	1454	1788	3242
2	CHIKKAMANGALORE	1843	1765	77	21	0	0	70	85	259	864	13	0	0	0	2262	2735	4997
3	DAKSHINA KANNADA	827	2774	20	17	0	0	299	776	235	2138	12	1	0	0	1393	5706	7099
4	HASSAN	2085	2070	59	8	0	0	122	154	492	1442	23	8	0	0	2781	3682	6463
5	KODAGU	309	1078	22	7	2	6	17	37	88	718	20	0	0	0	458	1846	2304
6	MANDYA	1909	1491	77	4	0	0	127	156	435	1446	7	3	0	0	2555	3100	5655
7	MYSORE	2359	3071	96	43	0	0	249	417	808	3133	51	21	0	0	3563	6685	10248
8	UDUPI	629	1260	13	2	0	0	339	367	185	1045	8	0	0	0	1174	2674	3848
	Total	11,079	14,675	402	102	2	6	1,298	2,062	2,711	11,336	148	35	0	0	15,640	28,216	43,856
	Grand Total	64,154	68,702	1,851	295	64	83	8,984	7,518	19,522	53,221	569	164	26	92	95,170	130,075	225,245

Annexure - VII B

Management wise / Gender wise Teachers Details - Elementary Schools

Sl. No.	District Name	DOE		Social Welfare		Local Body		Aided		Unaided		Central		Other		Total		
		Male	Female	Male	Female	Male	Female	Male	Female	Male	Female	Male	Female	Male	Female	Male	Female	Total
	BANGALORE Division																	
1	BANGALORE RURAL	1658	1883	26	9	0	0	44	35	648	1100	8	0	0	0	2384	3027	5411
2	BANGALORE U NORTH	505	2029	6	10	8	33	291	777	2088	7579	57	45	0	7	2955	10480	13435
3	BANGALORE U SOUTH	747	3241	14	9	8	34	289	900	2856	10803	31	26	12	85	3957	15098	19055
4	CHIKKABALLAPURA	2437	1922	73	18	0	0	181	113	620	1196	2	1	0	0	3313	3250	6563
5	CHITRADURGA	3450	3010	98	6	0	0	324	142	396	1052	4	0	0	0	4272	4210	8482
6	DAVANAGERE	3332	2829	71	5	0	0	761	227	785	2173	11	2	0	0	4960	5236	10196
7	KOLAR	2753	3150	59	11	0	0	106	145	599	1732	15	8	5	2	3537	5048	8585
8	RAMANAGARA	1851	1899	74	16	0	0	102	66	303	1059	0	0	0	0	2330	3040	5370
9	SHIMOGA	2934	3392	51	16	0	0	282	256	416	1366	20	2	0	0	3703	5032	8735
10	TUMKUR	2640	3393	54	17	0	0	193	133	452	1692	21	4	0	0	3360	5239	8599
11	TUMKUR MADHUGIRI	2227	1658	49	7	0	0	32	8	294	611	0	0	0	0	2602	2284	4886
	Total	24,534	28,406	575	124	16	67	2,605	2,802	9,457	30,363	169	88	17	94	37,373	61,944	99,317
	BELGAUM Division																	
1	BAGALKOT	3879	2672	35	17	0	0	483	150	819	1234	7	0	0	0	5223	4073	9296
2	BELGAUM	3793	3651	54	24	2	0	191	178	556	1475	46	26	0	0	4642	5354	9996
3	BELGAUM CHIKKODI	4854	3353	95	9	4	0	778	343	1257	1665	10	0	0	0	6998	5370	12368
4	BIJAPUR	5194	3589	75	5	0	0	504	141	1325	1768	18	0	0	0	7116	5503	12619
5	DHARWAD	1893	2977	37	21	25	6	387	267	564	1631	40	6	0	0	2946	4908	7854
6	GADAG	2045	1529	49	6	9	0	196	91	358	683	10	3	9	0	2676	2312	4988
7	HAVERI	3460	2609	124	17	7	1	288	113	474	1040	12	0	0	0	4365	3780	8145
8	UTTARA KANNADA	1082	2252	9	5	0	0	43	41	111	522	17	2	0	0	1262	2822	4084
9	UTTARA KANNADA SIRSI	1300	1926	13	10	0	0	40	49	74	252	9	2	0	0	1436	2239	3675
	Total	27,500	24,558	491	114	47	7	2,910	1,373	5,538	10,270	169	39	9	0	36,664	36,361	73,025
	GULBARGA Division																	
1	BELLARY	3955	3206	111	15	0	0	379	150	1072	2488	29	0	0	0	5546	5859	11405
2	BIDAR	3325	2662	79	6	2	6	968	476	1079	2089	26	0	0	0	5479	5239	10718
3	GULBARGA	4468	4175	129	25	0	0	719	705	1222	3446	7	2	0	0	6545	8353	14898
4	KOPPAL	3069	2151	40	8	0	0	82	16	202	262	13	2	0	0	3406	2439	5845
5	RAICHUR	4099	3357	88	19	0	0	216	114	1005	1747	10	0	0	0	5418	5237	10655
6	YADAGIRI	2391	1402	85	10	0	0	137	51	458	805	0	0	0	0	3071	2268	5339
	Total	21,307	16,953	532	83	2	6	2,501	1,512	5,038	10,837	85	4	0	0	29,465	29,395	58,860
	MYSORE Division																	
1	CHAMARAJANAGARA	1539	1433	84	15	0	0	77	78	234	679	14	2	0	0	1948	2207	4155
2	CHIKKAMANGALORE	2755	2372	94	45	0	0	70	93	295	1090	13	0	0	0	3227	3600	6827
3	DAKSHINA KANNADA	979	3132	23	27	0	0	310	797	246	2298	12	1	0	0	1570	6255	7825
4	HASSAN	3638	3261	63	15	0	0	122	156	537	1715	23	8	0	0	4383	5155	9538
5	KODAGU	387	1269	24	7	2	6	17	42	96	795	20	0	0	0	546	2119	2665
6	MANDYA	2913	2068	78	5	0	0	127	162	469	1703	7	3	0	0	3594	3941	7535
7	MYSORE	3497	4126	102	49	0	0	254	451	865	3584	51	21	0	0	4769	8231	13000
8	UDUP	888	1539	15	5	0	0	356	379	191	1098	8	0	0	0	1458	3021	4479
	Total	16,596	19,200	483	168	2	6	1,333	2,158	2,933	12,962	148	35	0	0	21,495	34,529	56,024
	Grand Total	89,937	89,117	2,081	489	67	86	9,349	7,845	22,966	64,432	571	166	26	94	124,997	162,229	287,226

Annexure - VII C
Management wise / Gender wise Teachers Details - Secondary Schools

Sl. No.	District Name	DOE		Social Welfare		Local Body		Aided		Unaided		Central		Other		Total		
		Male	Female	Male	Female	Male	Female	Male	Female	Male	Female	Male	Female	Male	Female	Male	Female	Total
	BANGALORE Division																	
1	BANGALORE RURAL	362	340	11	0	0	0	305	52	402	197	18	2	0	0	1098	591	1689
2	BANGALORE U NORTH	193	453	5	4	55	37	598	485	1804	2635	60	50	0	0	2715	3664	6379
3	BANGALORE U SOUTH	306	583	7	8	48	22	792	554	2355	3605	29	24	8	4	3545	4800	8345
4	CHIKKA BALLAPURA	586	303	45	3	0	0	271	65	290	135	6	2	0	0	1198	508	1706
5	CHITRADURGA	830	220	72	2	0	0	1288	167	377	202	8	0	0	0	2575	591	3166
6	DAVANAGERE	1074	386	101	19	0	0	1156	198	660	550	6	0	0	0	2997	1153	4150
7	KOLAR	696	486	55	6	0	0	365	162	468	387	8	0	0	0	1592	1041	2633
8	RAMANAGARA	520	295	62	4	0	0	423	57	291	232	0	0	0	0	1296	588	1884
9	SHIMOGA	970	575	71	14	0	0	798	199	374	449	8	0	0	0	2221	1237	3458
10	TUMKUR	716	435	54	3	0	0	1332	242	510	400	15	1	0	0	2627	1081	3708
11	TUMKUR MADHUGIRI	579	219	51	8	0	0	723	71	301	92	0	0	0	0	1654	390	2044
	Total	6,832	4,295	534	71	103	59	8,051	2,252	7,832	8,884	158	79	8	4	23,518	15,644	39,162
	BELGAUM Division																	
1	BAGALKOT	981	400	60	30	0	0	899	111	456	248	8	0	5	1	2409	790	3199
2	BELGAUM	697	405	42	17	20	4	1262	362	472	402	15	10	0	0	2508	1200	3708
3	BELGAUM CHIKKODI	892	378	114	10	12	5	1191	220	764	247	9	0	0	0	2982	860	3842
4	BIJAPUR	804	298	82	2	0	0	1375	204	638	212	39	0	0	0	2938	716	3654
5	DHARWAD	427	430	37	13	36	25	717	309	451	497	31	1	0	0	1699	1275	2974
6	GADAG	575	267	42	2	27	1	609	149	268	188	5	0	6	0	1532	607	2139
7	HAVERI	788	431	77	2	8	0	1031	197	304	139	12	0	0	0	2220	769	2989
8	UTTARA KANNADA	197	241	14	9	0	0	449	208	109	140	33	15	0	0	802	613	1415
9	UTTARA KANNADA SIRSI	381	236	24	25	0	0	325	115	86	96	18	7	0	0	834	479	1313
	Total	5,742	3,086	492	110	103	35	7,858	1,875	3,548	2,169	170	33	11	1	17,924	7,309	25,233
	GULBARGA Division																	
1	BELLARY	886	534	109	16	0	0	556	148	683	586	25	0	0	0	2259	1284	3543
2	BIDAR	963	476	65	2	0	0	834	261	705	357	18	0	0	0	2585	1096	3681
3	GULBARGA	1374	808	118	31	0	0	492	294	1041	921	10	0	0	0	3035	2054	5089
4	KOPPAL	884	389	82	33	0	0	161	19	74	26	0	0	0	0	1201	467	1668
5	RAICHUR	890	536	107	16	0	0	179	54	564	393	11	0	0	0	1751	999	2750
6	YADAGIRI	757	275	60	0	0	0	103	29	239	141	0	0	0	0	1159	445	1604
	Total	5,754	3,018	541	98	0	0	2,325	805	3,306	2,424	64	0	0	0	11,990	6,345	18,335
	MYSORE Division																	
1	CHAMARAJANAGARA	458	280	62	3	0	0	296	57	199	186	24	12	0	0	1039	538	1577
2	CHIKKAMANGALORE	667	420	76	13	0	0	735	159	202	225	21	2	0	0	1701	819	2520
3	DAKSHINA KANNADA	719	545	24	26	0	0	534	500	348	1139	15	0	0	0	1640	2210	3850
4	HASSAN	1421	560	94	38	0	0	845	200	436	374	12	0	0	0	2808	1172	3980
5	KODAGU	199	198	13	6	0	0	231	114	138	313	32	0	3	1	616	632	1248
6	MANDYA	1335	454	89	10	0	0	509	139	455	362	5	0	0	0	2393	965	3358
7	MYSORE	1139	874	54	18	0	0	637	355	922	990	70	20	0	0	2822	2257	5079
8	UDUPI	604	382	15	5	0	0	386	167	303	478	7	0	0	0	1315	1032	2347
	Total	6,542	3,713	427	119	0	0	4,173	1,691	3,003	4,067	186	34	3	1	14,334	9,625	23,959
	Grand Total	24,870	14,112	1,994	398	206	94	22,407	6,623	17,689	17,544	578	146	22	6	67,766	38,923	106,689

Annexure - VIII A

District Wise Pupil Teacher Ratio in Education Department (Teachers Sanctioned) - Descending Order

Sl. No	District name	LPS			District name	HPS			District name	Elementary		
		Teachers	Enrolment	PTR		Teachers	Enrolment	PTR		Teachers	Enrolment	PTR
1	YADAGIRI	1194	28856	24.17	YADAGIRI	3701	118228	31.94	YADAGIRI	4895	147084	30.05
2	KOPPAL	1126	24588	21.84	BIJAPUR	7647	223479	29.22	BIJAPUR	9633	257830	26.77
3	GADAG	589	11119	18.88	BELLARY	6934	194624	28.07	KOPPAL	5958	158952	26.68
4	BAGALKOT	1232	22497	18.26	KOPPAL	4832	134364	27.81	BELLARY	8531	223387	26.19
5	BANGALORE U SOUTH	994	18046	18.15	BAGALKOT	6475	174023	26.88	BAGALKOT	7707	196520	25.50
6	DHARWAD	627	11325	18.06	RAICHUR	6564	171917	26.19	DHARWAD	5262	128822	24.48
7	BELLARY	1597	28763	18.01	BELGAUM CHIKKODI	7454	194823	26.14	BELGAUM CHIKKODI	9313	223204	23.97
8	GULBARGA	2253	39273	17.43	GULBARGA	8068	205649	25.49	GADAG	4009	95678	23.87
9	BIJAPUR	1986	34351	17.30	DHARWAD	4635	117497	25.35	GULBARGA	10321	244922	23.73
10	BANGALORE U NORTH	610	10148	16.64	BANGALORE U NORTH	2126	53575	25.20	RAICHUR	8837	208981	23.65
11	RAICHUR	2273	37064	16.31	GADAG	3420	84559	24.72	BANGALORE U NORTH	2736	63723	23.29
12	BIDAR	1391	22226	15.98	BELGAUM	6459	158768	24.58	BANGALORE U SOUTH	4338	98593	22.73
13	HAVERI	1218	19071	15.66	HAVERI	5197	125491	24.15	BELGAUM	7970	180790	22.68
14	BELGAUM CHIKKODI	1859	28381	15.27	BANGALORE U SOUTH	3344	80547	24.09	HAVERI	6415	144562	22.53
15	BELGAUM	1511	22022	14.57	BIDAR	5503	129873	23.60	BIDAR	6894	152099	22.06
16	DAVANAGERE	1683	24075	14.30	MYSORE	6137	133816	21.80	DAVANAGERE	6714	130070	19.37
17	DAKSHINA KANNADA	635	7749	12.20	CHAMARAJANAGARA	2633	56196	21.34	DAKSHINA KANNADA	4888	93846	19.20
18	KOLAR	2632	31607	12.01	DAVANAGERE	5031	105995	21.07	CHAMARAJANAGARA	3479	66299	19.06
19	CHAMARAJANAGARA	846	10103	11.94	CHITRADURGA	5182	105579	20.37	MYSORE	8820	164757	18.68
20	CHITRADURGA	1909	22750	11.92	DAKSHINA KANNADA	4253	86097	20.24	CHITRADURGA	7091	128329	18.10
21	TUMKUR MADHUGIRI	1595	18660	11.70	TUMKUR MADHUGIRI	2848	57053	20.03	TUMKUR MADHUGIRI	4443	75713	17.04
22	MYSORE	2683	30941	11.53	UTTARA KANNADA SIRSI	2593	50757	19.57	UTTARA KANNADA SIRSI	3911	64913	16.60
23	UTTARA KANNADA SIRSI	1318	14156	10.74	CHIKKABALLAPURA	2965	55461	18.71	UDUPI	2727	44666	16.38
24	SHIMOGA	2107	22512	10.68	UDUPI	2080	38377	18.45	MANDYA	6021	93525	15.53
25	MANDYA	1913	20256	10.59	KOLAR	3472	62391	17.97	KOLAR	6104	93998	15.40
26	TUMKUR	2843	28572	10.05	MANDYA	4108	73269	17.84	SHIMOGA	7246	109944	15.17
27	BANGALORE RURAL	1533	15355	10.02	BANGALORE RURAL	2390	41286	17.27	CHIKKABALLAPURA	5248	78120	14.89
28	CHIKKABALLAPURA	2283	22659	9.93	TUMKUR	3907	67363	17.24	KODAGU	1986	29379	14.79
29	UDUPI	647	6289	9.72	SHIMOGA	5139	87432	17.01	BANGALORE RURAL	3923	56641	14.44
30	RAMANAGARA	2112	19401	9.19	RAMANAGARA	2634	42188	16.02	TUMKUR	6750	95935	14.21
31	KODAGU	329	3008	9.14	KODAGU	1657	26371	15.91	RAMANAGARA	4746	61589	12.98
32	HASSAN	3044	27208	8.94	UTTARA KANNADA	2515	37144	14.77	UTTARA KANNADA	3651	46929	12.85
33	UTTARA KANNADA	1136	9785	8.61	HASSAN	4747	69629	14.67	HASSAN	7791	96837	12.43
34	CHIKKAMANGALORE	1717	14215	8.28	CHIKKAMANGALORE	3960	52034	13.14	CHIKKAMANGALORE	5677	66249	11.67
	Total	53,425	707,031	13.23	Total	150,610	3,415,855	22.68	Total	204,035	4,122,886	20.21

Annexure - VIII B

District Wise Pupil Teacher Ratio in Education Department (Teachers Working) - Descending Order

Sl. No	District name	LPS			District name	HPS			District name	Elementary		
		Teachers	Enrolment	PTR		Teachers	Enrolment	PTR		Teachers	Enrolment	PTR
1	YADAGIRI	962	28856	30.00	YADAGIRI	2831	118228	41.76	YADAGIRI	3793	147084	38.78
2	KOPPAL	995	24588	24.71	BELLARY	5874	194624	33.13	BELLARY	7161	223387	31.19
3	RAICHUR	1287	28763	22.35	BIJAPUR	6888	223479	32.44	KOPPAL	5220	158952	30.45
4	BELLARY	1660	37064	22.33	KOPPAL	4225	134364	31.80	BAGALKOT	6551	196520	30.00
5	GULBARGA	1052	22497	21.38	BAGALKOT	5499	174023	31.65	BIJAPUR	8783	257830	29.36
6	BAGALKOT	529	11119	21.02	GULBARGA	6724	205649	30.58	GULBARGA	8643	244922	28.34
7	GADAG	1919	39273	20.47	RAICHUR	5796	171917	29.66	RAICHUR	7456	208981	28.03
8	DHARWAD	924	18046	19.53	BELGAUM CHIKKODI	6699	194823	29.08	BELGAUM CHIKKODI	8207	223204	27.20
9	BANGALORE U SOUTH	585	11325	19.36	GADAG	3045	84559	27.77	GADAG	3574	95678	26.77
10	BIDAR	1171	22226	18.98	DHARWAD	4285	117497	27.42	DHARWAD	4870	128822	26.45
11	BELGAUM CHIKKODI	1508	28381	18.82	BANGALORE U NORTH	1954	53575	27.42	BIDAR	5987	152099	25.40
12	BANGALORE U NORTH	1895	34351	18.13	BIDAR	4816	129873	26.97	BANGALORE U NORTH	2534	63723	25.15
13	BIJAPUR	580	10148	17.50	BANGALORE U SOUTH	3064	80547	26.29	BANGALORE U SOUTH	3988	98593	24.72
14	HAVERI	1127	19071	16.92	BELGAUM	6057	158768	26.21	BELGAUM	7444	180790	24.29
15	BELGAUM	1387	22022	15.88	HAVERI	4942	125491	25.39	HAVERI	6069	144562	23.82
16	DAKSHINA KANNADA	1569	24075	15.34	MYSORE	5430	133816	24.64	DAKSHINA KANNADA	4111	93846	22.83
17	DAVANAGERE	510	7749	15.19	CHAMARAJANAGARA	2284	56196	24.60	CHAMARAJANAGARA	2972	66299	22.31
18	CHAMARAJANAGARA	688	10103	14.68	DAKSHINA KANNADA	3601	86097	23.91	MYSORE	7623	164757	21.61
19	MYSORE	2193	30941	14.11	UTTARA KANNADA SIRSI	2188	50757	23.20	DAVANAGERE	6161	130070	21.11
20	UTTARA KANNADA SIRSI	1038	14156	13.64	TUMKUR MADHUGIRI	2470	57053	23.10	UTTARA KANNADA SIRSI	3226	64913	20.12
21	CHITRADURGA	1706	22512	13.20	DAVANAGERE	4592	105995	23.08	CHITRADURGA	6460	128329	19.87
22	TUMKUR MADHUGIRI	1415	18660	13.19	CHITRADURGA	4700	105579	22.46	TUMKUR MADHUGIRI	3885	75713	19.49
23	MANDYA	1760	22750	12.93	CHIKKABALLAPURA	2560	55461	21.66	MANDYA	4981	93525	18.78
24	CHIKKABALLAPURA	1581	20256	12.81	MANDYA	3400	73269	21.55	UDUPI	2427	44666	18.40
25	SHIMOGA	1799	22659	12.60	UDUPI	1889	38377	20.32	CHIKKABALLAPURA	4359	78120	17.92
26	KODAGU	2565	31607	12.32	RAMANAGARA	2084	42188	20.24	KODAGU	1656	29379	17.74
27	KOLAR	538	6289	11.69	TUMKUR	3415	67363	19.73	SHIMOGA	6326	109944	17.38
28	RAMANAGARA	1666	19401	11.65	BANGALORE RURAL	2144	41286	19.26	RAMANAGARA	3750	61589	16.42
29	UDUPI	269	3008	11.18	KODAGU	1387	26371	19.01	BANGALORE RURAL	3541	56641	16.00
30	BANGALORE RURAL	1397	15355	10.99	SHIMOGA	4620	87432	18.92	KOLAR	5903	93998	15.92
31	TUMKUR	2618	28572	10.91	KOLAR	3338	62391	18.69	TUMKUR	6033	95935	15.90
32	HASSAN	2744	27208	9.92	HASSAN	4155	69629	16.76	UTTARA KANNADA	3334	46929	14.08
33	UTTARA KANNADA	1042	9785	9.39	UTTARA KANNADA	2292	37144	16.21	HASSAN	6899	96837	14.04
34	CHIKKAMANGALORE	1519	14215	9.36	CHIKKAMANGALORE	3608	52034	14.42	CHIKKAMANGALORE	5127	66249	12.92
	Total	46,198	707,031	15.30	Total	132,856	3,415,855	25.71	Total	179,054	4,122,886	23.03

Annexure - IX

SARVASHIKSHANA ABHIYAN, KARNATAKA

Details of Facilities in Lower Primary Schools - Education Department Schools

Sl.No	District	Schools	Boys Toilet		Girls Toilet		Electricity		Play Ground		Ramps		Laibary		Coumpound Wall		Drinking Water	
			Yes	No	Yes	No	Yes	No	Yes	No	Yes	No	Yes	No	Yes	No	Yes	No
BANGALORE Division																		
1	BANGALORE RURAL	674	674	0	674	0	667	7	225	449	416	258	669	5	534	140	674	0
2	BANGALORE U NORTH	246	246	0	246	0	246	0	118	128	123	123	246	0	196	50	246	0
3	BANGALORE U SOUTH	432	431	1	431	1	432	0	139	293	341	91	432	0	307	125	432	0
4	CHIKKARALLAPURA	965	965	0	965	0	965	0	370	595	380	585	963	2	607	358	965	0
5	CHITRADURGA	831	830	1	831	0	831	0	375	456	829	2	831	0	517	314	831	0
6	DAVANAGERE	652	652	0	652	0	652	0	287	365	557	95	650	2	512	140	652	0
7	KOLAR	1228	1228	0	1228	0	1226	2	616	612	1082	146	1228	0	851	377	1228	0
8	RAMANAGARA	865	865	0	865	0	865	0	280	585	407	458	865	0	565	300	865	0
9	SHIMOGA	937	937	0	937	0	928	9	485	452	436	501	936	1	798	139	934	3
10	TUMKUR	1325	1324	1	1325	0	1324	1	398	927	618	707	1323	2	964	361	1325	0
11	TUMKUR MADHUGIRI	732	732	0	732	0	732	0	328	404	380	352	732	0	599	133	732	0
	Total	8,887	8,884	3	8,886	1	8,868	19	3,621	5,266	5,569	3,318	8,875	12	6,450	2,437	8,884	3
BELGAUM Division																		
1	BAGALKOT	487	487	0	487	0	487	0	275	212	452	35	486	1	369	118	487	0
2	BELGAUM	599	599	0	599	0	599	0	337	262	599	0	598	1	360	239	599	0
3	BELGAUM CHIKKODI	774	774	0	774	0	456	318	487	287	498	276	749	25	399	375	774	0
4	BIJAPUR	831	831	0	831	0	831	0	582	249	831	0	827	4	222	609	831	0
5	DHARWAD	222	222	0	222	0	222	0	119	103	220	2	222	0	136	86	222	0
6	GADAG	184	184	0	184	0	184	0	123	61	183	1	184	0	155	29	184	0
7	HAVERI	457	457	0	457	0	457	0	191	266	380	77	457	0	298	159	457	0
8	UTTARA KANNADA	489	489	0	489	0	489	0	296	193	412	77	488	1	328	161	489	0
9	UTTARA KANNADA SIRSI	632	632	0	632	0	625	7	392	240	479	153	631	1	410	222	632	0
	Total	4,675	4,675	0	4,675	0	4,350	325	2,802	1,873	4,054	621	4,642	33	2,677	1,998	4,675	0
GULBARGA Division																		
1	BELLARY	529	529	0	529	0	529	0	200	329	433	96	529	0	301	228	529	0
2	BIDAR	538	538	0	538	0	538	0	377	161	537	1	538	0	255	283	538	0
3	GULBARGA	795	795	0	795	0	795	0	369	426	795	0	795	0	389	406	795	0
4	KOPPAL	392	392	0	392	0	368	24	195	197	281	111	368	24	267	125	392	0
5	RAICHUR	699	699	0	699	0	699	0	317	382	387	312	652	47	332	367	699	0
6	YADAGIRI	463	463	0	463	0	463	0	189	274	463	0	463	0	167	296	463	0
	Total	3,416	3,416	0	3,416	0	3,392	24	1,647	1,769	2,896	520	3,345	71	1,711	1,705	3,416	0
MYSORE Division																		
1	CHAMARAJANAGARA	349	349	0	349	0	322	27	112	237	174	175	349	0	234	115	349	0
2	CHIKKA MANGALORE	741	732	9	737	4	737	4	427	314	204	537	735	6	549	192	740	1
3	DAKSHINA KANNADA	275	275	0	275	0	275	0	239	36	275	0	275	0	238	37	275	0
4	HASSAN	1391	1391	0	1391	0	1391	0	616	775	601	790	1391	0	1011	380	1391	0
5	KODAGU	139	139	0	139	0	138	1	95	44	139	0	139	0	121	18	139	0
6	MANDYA	911	911	0	911	0	911	0	371	540	797	114	911	0	771	140	911	0
7	MYSORE	965	965	0	965	0	947	18	362	603	704	261	965	0	844	121	965	0
8	UDLPI	247	247	0	247	0	233	14	155	92	246	1	247	0	80	167	247	0
	Total	5,018	5,009	9	5,014	4	4,954	64	2,377	2,641	3,140	1,878	5,012	6	3,848	1,170	5,017	1
	Grand Total	21,996	21,984	12	21,991	5	21,564	432	10,447	11,549	15,659	6,337	21,874	122	14,686	7,310	21,992	4

Annexure - IX A

SARVASHIKSHANA ABHIYAN, KARNATAKA

Details of Facilities in Upper Primary Schools - Education Department Schools

Sl. No	District	Schools	Boys Toilet		Girls Toilet		Electricity		Play Ground		Ramps		Laibary		Coumpound Wall		Drinking Water	
			Yes	No	Yes	No	Yes	No	Yes	No	Yes	No	Yes	No	Yes	No	Yes	No
BANGALORE Division																		
1	BANGALORE RURAL	442	442	0	442	0	440	2	227	215	359	83	440	2	394	48	442	0
2	BANGALORE U NORTH	260	260	0	260	0	260	0	165	95	184	76	260	0	231	29	260	0
3	BANGALORE U SOUTH	448	447	1	447	1	448	0	262	186	367	81	448	0	380	68	448	0
4	CHIKKABALLAPURA	535	535	0	535	0	535	0	287	248	364	171	535	0	435	100	535	0
5	CHITRADURGA	847	847	0	847	0	847	0	523	324	844	3	847	0	687	160	847	0
6	DAVANAGERE	706	706	0	706	0	706	0	449	257	667	39	706	0	636	70	706	0
7	KOLAR	632	632	0	632	0	632	0	377	255	598	34	632	0	507	125	632	0
8	RAMANAGARA	452	452	0	452	0	452	0	251	201	365	87	452	0	374	78	452	0
9	SHIMOGA	942	942	0	942	0	939	3	603	339	754	188	940	2	893	49	942	0
10	TUMKUR	775	774	1	773	2	775	0	406	369	574	201	775	0	652	123	775	0
11	TUMKUR MADHUGIRI	533	533	0	533	0	533	0	324	209	434	99	533	0	496	37	533	0
	Total	6,572	6,570	2	6,569	3	6,567	5	3,874	2,698	5,510	1,062	6,568	4	5,685	887	6,572	0
BELGAUM Division																		
1	BAGALKOT	823	823	0	823	0	823	0	576	247	804	19	822	1	714	109	823	0
2	BELGAUM	817	817	0	817	0	817	0	579	238	817	0	817	0	677	140	817	0
3	BELGAUM CHIKKODI	1052	1052	0	1052	0	950	102	772	280	964	88	1048	4	842	210	1052	0
4	BIJAPUR	1050	1050	0	1050	0	1050	0	782	268	1050	0	1049	1	729	321	1050	0
5	DHARWAD	544	544	0	544	0	544	0	380	164	537	7	544	0	431	113	544	0
6	GADAG	432	432	0	432	0	432	0	334	98	429	3	431	1	401	31	432	0
7	HAVERI	705	705	0	705	0	705	0	490	215	681	24	705	0	604	101	705	0
8	UTTARA KANNADA	485	485	0	485	0	485	0	375	110	464	21	484	1	413	72	484	1
9	UTTARA KANNADA SIRSI	509	509	0	509	0	509	0	383	126	475	34	509	0	452	57	509	0
	Total	6,417	6,417	0	6,417	0	6,315	102	4,671	1,746	6,221	196	6,409	8	5,263	1,154	6,416	1
GULBARGA Division																		
1	BELLARY	829	829	0	829	0	829	0	476	353	751	78	829	0	657	172	829	0
2	BIDAR	731	731	0	731	0	731	0	513	218	731	0	731	0	532	199	731	0
3	GULBARGA	1003	1003	0	1003	0	1003	0	555	448	1003	0	1003	0	761	242	1003	0
4	KOPPAL	571	571	0	571	0	560	11	393	178	542	29	570	1	500	71	571	0
5	RAICHUR	780	780	0	780	0	780	0	448	332	654	126	766	14	622	158	780	0
6	YADAGIRI	470	470	0	470	0	470	0	247	223	470	0	470	0	308	162	470	0
	Total	4,384	4,384	0	4,384	0	4,373	11	2,632	1,752	4,151	233	4,369	15	3,380	1,004	4,384	0
MYSORE Division																		
1	CHAMARAJANAGARA	413	413	0	413	0	402	11	205	208	328	85	410	3	354	59	413	0
2	CHIKKAMANGALORE	680	680	0	680	0	680	0	532	148	487	193	680	0	609	71	680	0
3	DAKSHINA KANNADA	653	653	0	653	0	653	0	590	63	653	0	653	0	600	53	653	0
4	HASSAN	994	994	0	994	0	994	0	574	420	771	223	994	0	855	139	994	0
5	KODAGU	263	263	0	263	0	261	2	231	32	263	0	263	0	249	14	263	0
6	MANDYA	824	824	0	824	0	824	0	482	342	781	43	823	1	746	78	824	0
7	MYSORE	955	955	0	955	0	947	8	526	429	853	102	955	0	912	43	955	0
8	UDUPI	362	362	0	362	0	361	1	298	64	362	0	362	0	260	102	362	0
	Total	5,144	5,144	0	5,144	0	5,122	22	3,438	1,706	4,498	646	5,140	4	4,585	559	5,144	0
	Grand Total	22,517	22,515	2	22,514	3	22,377	140	14,615	7,902	20,380	2,137	22,486	31	18,913	3,604	22,516	1

Annexure - IX B

SARVASHIKSHANA ABHIYAN, KARNATAKA

Details of Facilities in Elementary Schools - Education Department Schools

Sl. No	District	Schools	Boys Toilet		Girls Toilet		Electricity		Play Ground		Ramps		Laibary		Coumpound Wall		Drinking Water	
			Yes	No	Yes	No	Yes	No	Yes	No	Yes	No	Yes	No	Yes	No	Yes	No
BANGALORE Division																		
1	BANGALORE RURAL	1116	1116	0	1116	0	1107	9	452	664	775	341	1109	7	928	188	1116	0
2	BANGALORE U NORTH	506	506	0	506	0	506	0	283	223	307	199	506	0	427	79	506	0
3	BANGALORE U SOUTH	880	878	2	878	2	880	0	401	479	708	172	880	0	687	193	880	0
4	CHIKKABALLAPURA	1500	1500	0	1500	0	1500	0	657	843	744	756	1498	2	1042	458	1500	0
5	CHITRADURGA	1678	1677	1	1678	0	1678	0	898	780	1673	5	1678	0	1204	474	1678	0
6	DAVANAGERE	1358	1358	0	1358	0	1358	0	736	622	1224	134	1356	2	1148	210	1358	0
7	KOLAR	1860	1860	0	1860	0	1858	2	993	867	1680	180	1860	0	1358	502	1860	0
8	RAMANAGARA	1317	1317	0	1317	0	1317	0	531	786	772	545	1317	0	939	378	1317	0
9	SHIMOGA	1879	1879	0	1879	0	1867	12	1088	791	1190	689	1876	3	1691	188	1876	3
10	TUMKUR	2100	2098	2	2098	2	2099	1	804	1296	1192	908	2098	2	1616	484	2100	0
11	TUMKUR MADHUGIRI	1265	1265	0	1265	0	1265	0	652	613	814	451	1265	0	1095	170	1265	0
	Total	15,459	15,454	5	15,455	4	15,435	24	7,495	7,964	11,079	4,380	15,443	16	12,135	3,324	15,456	3
BELGAUM Division																		
1	BAGALKOT	1310	1310	0	1310	0	1310	0	851	459	1256	54	1308	2	1083	227	1310	0
2	BELGAUM	1416	1416	0	1416	0	1416	0	916	500	1416	0	1415	1	1037	379	1416	0
3	BELGAUM CHIKKODI	1826	1826	0	1826	0	1406	420	1259	567	1462	364	1797	29	1241	585	1826	0
4	BIJAPUR	1881	1881	0	1881	0	1881	0	1364	517	1881	0	1876	5	951	930	1881	0
5	DHARWAD	766	766	0	766	0	766	0	499	267	757	9	766	0	567	199	766	0
6	GADAG	616	616	0	616	0	616	0	457	159	612	4	615	1	556	60	616	0
7	HAVERI	1162	1162	0	1162	0	1162	0	681	481	1061	101	1162	0	902	260	1162	0
8	UTTARA KANNADA	974	974	0	974	0	974	0	671	303	876	98	972	2	741	233	973	1
9	UTTARA KANNADA SIRSI	1141	1141	0	1141	0	1134	7	775	366	954	187	1140	1	862	279	1141	0
	Total	11,092	11,092	0	11,092	0	10,665	427	7,473	3,619	10,275	817	11,051	41	7,940	3,152	11,091	1
GULBARGA Division																		
1	BELLARY	1358	1358	0	1358	0	1358	0	676	682	1184	174	1358	0	958	400	1358	0
2	BIDAR	1269	1269	0	1269	0	1269	0	890	379	1268	1	1269	0	787	482	1269	0
3	GULBARGA	1798	1798	0	1798	0	1798	0	924	874	1798	0	1798	0	1150	648	1798	0
4	KOPPAL	963	963	0	963	0	928	35	588	375	823	140	938	25	767	196	963	0
5	RAICHUR	1479	1479	0	1479	0	1479	0	765	714	1041	438	1418	61	954	525	1479	0
6	YADAGIRI	933	933	0	933	0	933	0	436	497	933	0	933	0	475	458	933	0
	Total	7,800	7,800	0	7,800	0	7,765	35	4,279	3,521	7,047	753	7,714	86	5,091	2,709	7,800	0
MYSORE Division																		
1	CHAMARAJANAGARA	762	762	0	762	0	724	38	317	445	502	260	759	3	588	174	762	0
2	CHIKKAMANGALORE	1421	1412	9	1417	4	1417	4	959	462	691	730	1415	6	1158	263	1420	1
3	DAKSHINA KANNADA	928	928	0	928	0	928	0	829	99	928	0	928	0	838	90	928	0
4	HASSAN	2385	2385	0	2385	0	2385	0	1190	1195	1372	1013	2385	0	1866	519	2385	0
5	KODAGU	402	402	0	402	0	399	3	326	76	402	0	402	0	370	32	402	0
6	MANDYA	1735	1735	0	1735	0	1735	0	853	882	1578	157	1734	1	1517	218	1735	0
7	MYSORE	1920	1920	0	1920	0	1894	26	888	1032	1557	363	1920	0	1756	164	1920	0
8	UDUPI	609	609	0	609	0	594	15	453	156	608	1	609	0	340	269	609	0
	Total	10,162	10,153	9	10,158	4	10,076	86	5,815	4,347	7,638	2,524	10,152	10	8,433	1,729	10,161	1
	Grand Total	44,513	44,499	14	44,505	8	43,941	572	25,062	19,451	36,039	8,474	44,360	153	33,599	10,914	44,508	5

Annexure - IX C

SARVASHIKSHANA ABHIYAN, KARNATAKA

Details of Facilities in Secondary Schools - Education Department Schools

Sl.No	District	Schools	BoysToilet		Girls Toilet		Electricity		Play Ground		Ramps		Laibary		Coumpound Wall		Drinking Water	
			Yes	No	Yes	No	Yes	No	Yes	No	Yes	No	Yes	No	Yes	No	Yes	No
BANGALORE Division																		
1	BANGALORE RURAL	63	63	0	63	0	57	6	51	12	15	48	60	3	49	14	62	1
2	BANGALORE U NORTH	54	54	0	54	0	54	0	40	14	16	38	54	0	49	5	54	0
3	BANGALORE U SOUTH	82	75	7	81	1	82	0	63	19	36	46	80	2	70	12	82	0
4	CHIKKABALLAPURA	111	111	0	111	0	102	9	91	20	28	83	111	0	80	31	111	0
5	CHITRADURGA	112	111	1	112	0	106	6	93	19	38	74	108	4	76	36	112	0
6	DAVANAGERE	158	158	0	158	0	154	4	139	19	46	112	157	1	135	23	158	0
7	KOLAR	124	124	0	124	0	109	15	97	27	92	32	119	5	90	34	124	0
8	RAMANAGARA	107	107	0	107	0	107	0	84	23	17	90	107	0	81	26	107	0
9	SHIMOGA	163	158	5	162	1	135	28	122	41	37	126	160	3	122	41	162	1
10	TUMKUR	133	132	1	133	0	129	4	118	15	43	90	133	0	95	38	133	0
11	TUMKUR MADHUGIRI	95	92	3	95	0	85	10	83	12	33	62	95	0	73	22	95	0
	Total	1,202	1,185	17	1,200	2	1,120	82	981	221	401	801	1,184	18	920	282	1,200	2
BELGAUM Division																		
1	BAGALKOT	167	166	1	167	0	162	5	139	28	112	55	166	1	114	53	167	0
2	BELGAUM	128	128	0	128	0	128	0	102	26	128	0	128	0	93	35	128	0
3	BELGAUM CHIKKODI	163	163	0	163	0	107	56	123	40	42	121	161	2	105	58	163	0
4	BIJAPUR	142	140	2	142	0	96	46	103	39	30	112	128	14	56	86	137	5
5	DHARWAD	105	103	2	105	0	80	25	73	32	36	69	97	8	71	34	105	0
6	GADAG	111	111	0	111	0	111	0	98	13	62	49	110	1	84	27	111	0
7	HAVERI	136	136	0	136	0	136	0	100	36	86	50	124	12	95	41	136	0
8	UTTARA KANNADA	49	49	0	49	0	49	0	36	13	41	8	49	0	36	13	49	0
9	UTTARA KANNADA SIRS	73	71	2	73	0	70	3	59	14	52	21	73	0	39	34	73	0
	Total	1,074	1,067	7	1,074	0	939	135	833	241	589	485	1,036	38	693	381	1,069	5
GULBARGA Division																		
1	BELLARY	173	173	0	173	0	141	32	140	33	51	122	171	2	109	64	165	8
2	BiDAR	160	160	0	160	0	160	0	113	47	160	0	160	0	106	54	160	0
3	GULBARGA	274	274	0	274	0	274	0	198	76	274	0	274	0	143	131	274	0
4	KOPPAL	146	133	13	139	7	122	24	116	30	44	102	136	10	113	33	137	9
5	RAICHUR	188	188	0	187	1	188	0	120	68	47	141	173	15	104	84	188	0
6	YADAGIRI	122	122	0	122	0	122	0	81	41	122	0	122	0	68	54	122	0
	Total	1,063	1,050	13	1,055	8	1,007	56	768	295	698	365	1,036	27	643	420	1,046	17
MYSORE Division																		
1	CHAMARAJANAGARA	86	84	2	86	0	73	13	67	19	20	66	84	2	61	25	86	0
2	CHIKKAMANGALORE	116	115	1	115	1	115	1	106	10	25	91	116	0	83	33	116	0
3	DAKSHINA KANNADA	163	163	0	163	0	163	0	126	37	136	27	163	0	73	90	163	0
4	HASSAN	241	232	9	240	1	241	0	201	40	56	185	241	0	163	78	241	0
5	KODAGU	47	45	2	47	0	47	0	43	4	27	20	47	0	32	15	47	0
6	MANDYA	215	208	7	215	0	215	0	175	40	37	178	214	1	162	53	215	0
7	MYSORE	229	229	0	229	0	188	41	182	47	35	194	229	0	182	47	229	0
8	UDUPI	106	105	1	106	0	105	1	85	21	33	73	106	0	62	44	106	0
	Total	1,203	1,181	22	1,201	2	1,147	56	985	218	369	834	1,200	3	818	385	1,203	0
	Grand Total	4,542	4,483	59	4,530	12	4,213	329	3,567	975	2,057	2,485	4,456	86	3,074	1,468	4,518	24

Annexure - X

SARVASHIKSHANA ABHIYAN, KARNATAKA

Building and Classrooms Lower Primary Schools as on 30th September 2013 - Education Department

Sl.No.	District	Schools	Building Status							Class Rooms			
			Private	Rented	Govt	Rent Free	Dilapilated	Under Construction	No Building	Total Rooms	Good Rooms	Need Minor Repair	Need Major Repair
BANGALORE Division													
1	BANGALORE RURAL	674	0	0	669	5	0	0	0	1401	1003	224	174
2	BANGALORE U NORTH	246	0	12	229	5	0	0	0	622	509	86	27
3	BANGALORE U SOUTH	432	0	3	402	27	0	0	0	1054	868	117	69
4	CHIKKABALLAPURA	965	3	3	956	3	0	0	0	2038	1329	422	287
5	CHITRADURGA	831	0	4	824	2	0	0	1	1804	1190	397	217
6	DAYANAGERE	652	0	4	645	2	1	0	0	1828	1186	340	302
7	KOLAR	1228	1	5	1220	2	0	0	0	2536	1630	583	323
8	RAMANAGARA	865	0	0	858	7	0	0	0	1756	1096	345	315
9	SHIMOGA	937	0	1	934	2	0	0	0	2003	1302	458	243
10	TUMKUR	1325	4	4	1314	3	0	0	0	2787	1673	632	482
11	TUMKUR MADHUGIRI	732	0	0	729	3	0	0	0	1569	1042	182	345
	Total	8,887	8	36	8,780	61	1	0	1	19,398	12,828	3,786	2,784
BELGAUM Division													
1	BAGALKOT	487	0	1	486	0	0	0	0	1398	1158	159	81
2	BELGAUM	599	0	13	572	9	1	3	1	1548	1191	233	124
3	BELGAUM CHIKKODI	774	0	2	751	12	0	5	4	1828	1400	287	141
4	BIJAPUR	831	1	3	821	5	0	0	1	2233	1881	240	112
5	DHARWAD	222	1	2	208	11	0	0	0	727	654	42	31
6	GADAG	184	0	2	181	1	0	0	0	701	561	87	53
7	HAVERI	457	0	0	457	0	0	0	0	1245	842	216	187
8	UTTARA KANNADA	489	0	6	481	2	0	0	0	1071	762	200	109
9	UTTARA KANNADA SIRSI	632	0	1	626	5	0	0	0	1341	891	272	178
	Total	4,675	2	30	4,583	45	1	8	6	12,092	9,340	1,736	1,016
GULBARGA Division													
1	BELLARY	529	6	2	517	3	1	0	0	1720	1322	248	150
2	BIDAR	538	0	3	532	3	0	0	0	1766	1508	192	66
3	GULBARGA	795	0	3	791	1	0	0	0	2427	2046	242	139
4	KOPPAL	392	0	0	387	5	0	0	0	1113	902	122	89
5	RAICHUR	699	0	0	665	10	0	24	0	1854	1457	217	157
6	YADGIRI	463	0	0	463	0	0	0	0	1281	1010	107	164
	Total	3,416	6	8	3,355	22	1	24	0	10,161	8,245	1,128	765
MYSORE Division													
1	CHAMARAJANAGARA	349	0	0	349	0	0	0	0	841	562	175	104
2	CHIKKAMANGALORE	741	2	3	736	0	0	0	0	1626	1100	317	219
3	DAKSHINA KANNADA	275	2	0	272	1	0	0	0	845	592	155	98
4	HASSAN	1391	1	2	1368	3	8	0	9	2844	1598	743	503
5	KODAGU	139	0	0	136	3	0	0	0	400	302	75	23
6	MANDYA	911	0	0	906	5	0	0	0	2095	1247	479	369
7	MYSORE	965	0	4	946	15	0	0	0	2288	1560	447	281
8	UDUPI	247	0	2	245	0	0	0	0	678	393	150	135
	Total	5,018	5	11	4,958	27	8	0	9	11,617	7,354	2,541	1,732
	Grand Total	21,996	21	85	21,676	155	11	32	16	53,268	37,767	9,191	6,297

Annexure - X A

SARVASHIKSHANA ABHIYAN, KARNATAKA

Building and Classrooms Upper Priamry Schools as on 30th September 2013 - Education Department

Sl.No.	District	Schools	Building Status							Class Rooms			
			Private	Rented	Govt	Rent Free	Dilapilated	Under Construction	No Building	Total Rooms	Good Rooms	Need Minor Repair	Need Major Repair
BANGALORE Division													
1	BANGALORE RURAL	442	0	0	435	5	0	1	1	2480	1783	397	300
2	BANGALORE U NORTH	260	0	4	251	5	0	0	0	2062	1779	202	81
3	BANGALORE U SOUTH	448	0	13	415	20	0	0	0	3309	2922	228	159
4	CHIKKABALLAPURA	535	2	6	525	2	0	0	0	3139	2118	580	441
5	CHITRADURGA	847	1	5	836	2	0	1	2	4758	2890	1063	807
6	DAVANAGERE	706	0	6	695	1	3	1	0	5242	3318	922	1002
7	KOLAR	632	0	8	621	3	0	0	0	3536	2309	762	465
8	RAMANAGARA	452	1	1	445	3	1	1	0	2627	1682	468	477
9	SHIMOGA	942	0	1	934	6	0	0	1	5222	3913	555	754
10	TUMKUR	775	3	8	762	1	1	0	0	4332	2576	912	844
11	TUMKUR MADHUGIRI	533	0	0	531	2	0	0	0	3018	1990	341	687
	Total	6,572	7	52	6,450	50	5	4	4	39,725	27,280	6,430	6,017
BELGAUM Division													
1	BAGALKOT	823	0	2	820	1	0	0	0	6407	4811	957	639
2	BELGAUM	817	0	9	802	6	0	0	0	6735	4903	1193	639
3	BELGAUM CHIKKODI	1052	0	10	1035	5	0	0	2	7361	5342	1323	696
4	BIJAPUR	1050	0	22	1019	6	3	0	0	8297	6389	1119	789
5	DHARWAD	544	0	16	525	3	0	0	0	5063	4402	297	364
6	GADAG	432	0	1	427	3	0	0	1	3720	2702	584	434
7	HAVERI	705	0	1	704	0	0	0	0	5321	3301	1100	920
8	UTTARA KANNADA	485	1	4	478	2	0	0	0	2718	1883	493	343
9	UTTARA KANNADA SIRSI	509	0	2	507	0	0	0	0	2806	1786	493	522
	Total	6,417	1	67	6,317	26	3	0	3	48,428	35,519	7,559	5,346
GULBARGA Division													
1	BELLARY	829	0	6	814	9	0	0	0	6619	4981	1002	636
2	BIDAR	731	0	3	721	7	0	0	0	5821	4388	888	545
3	GULBARGA	1003	0	2	991	10	0	0	0	8149	6218	1104	827
4	KOPPAL	571	0	2	567	2	0	0	0	4309	3381	404	524
5	RAICHUR	780	0	0	770	10	0	0	0	5506	4258	636	593
6	YADAGIRI	470	0	0	467	2	0	1	0	3499	2592	394	513
	Total	4,384	0	13	4,330	40	0	1	0	33,903	25,818	4,428	3,638
MYSORE Division													
1	CHAMARAJANAGARA	413	0	0	413	0	0	0	0	2704	1916	519	269
2	CHIKKAMANGALORE	680	0	2	678	0	0	0	0	4112	2849	737	567
3	DAKSHINA KANNADA	653	0	2	645	6	0	0	0	4687	3037	948	702
4	HASSAN	994	0	1	948	2	43	0	0	5296	2973	1268	1055
5	KODAGU	263	0	0	260	3	0	0	0	1688	1241	293	154
6	MANDYA	824	0	2	818	4	0	0	0	5018	3324	973	722
7	MYSORE	955	0	13	924	18	0	0	0	6435	4426	1216	793
8	UDUPI	362	0	11	351	0	0	0	0	2388	1508	478	402
	Total	5,144	0	31	5,037	33	43	0	0	32,328	21,274	6,432	4,664
	Grand Total	22,517	8	163	22,134	149	51	5	7	154,384	109,891	24,849	19,665

Annexure - X B

SARVASHIKSHANA ABHIYAN, KARNATAKA

Building and Classrooms Elementary Schools as on 30th September 2013 - Education Department

Sl.No.	District	Schools	Building Status							Class Rooms			
			Private	Rented	Govt	Rent Free	Dilapidated	Under Construction	No Building	Total Rooms	Good Rooms	Need Minor Repair	Need Major Repair
	BANGALORE Division												
1	BANGALORE RURAL	1116	0	0	1104	10	0	1	1	3881	2786	621	474
2	BANGALORE U NORTH	506	0	16	480	10	0	0	0	2684	2288	288	108
3	BANGALORE U SOUTH	880	0	16	817	47	0	0	0	4363	3790	345	228
4	CHIKKABALLAPURA	1500	5	9	1481	5	0	0	0	5177	3447	1002	728
5	CHITRADURGA	1678	1	9	1660	4	0	1	3	6562	4080	1460	1024
6	DAVANAGERE	1358	0	10	1340	3	4	1	0	7070	4504	1262	1304
7	KOLAR	1860	1	13	1841	5	0	0	0	6072	3939	1345	788
8	RAMANAGARA	1317	1	1	1303	10	1	1	0	4383	2778	813	792
9	SHIMOGA	1879	0	2	1868	8	0	0	1	7225	5215	1013	997
10	TUMKUR	2100	7	12	2076	4	1	0	0	7119	4249	1544	1326
11	TUMKUR MADHUGIRI	1265	0	0	1260	5	0	0	0	4587	3032	523	1032
	Total	15,459	15	88	15,230	111	6	4	5	59,123	40,108	10,216	8,801
	BELGAUM Division												
1	BAGALKOT	1310	0	3	1306	1	0	0	0	7805	5969	1116	720
2	BELGAUM	1416	0	22	1374	15	1	3	1	8283	6094	1426	763
3	BELGAUM CHIKKODI	1826	0	12	1786	17	0	5	6	9189	6742	1610	837
4	BILAPUR	1881	1	25	1840	11	3	0	1	10530	8270	1359	901
5	DHARWAD	766	1	18	733	14	0	0	0	5790	5056	339	395
6	GADAG	616	0	3	608	4	0	0	1	4421	3263	671	487
7	HAVERI	1162	0	1	1161	0	0	0	0	6566	4143	1316	1107
8	UTTARA KANNADA	974	1	10	959	4	0	0	0	3789	2645	693	452
9	UTTARA KANNADA SIRSI	1141	0	3	1133	5	0	0	0	4147	2677	765	700
	Total	11,092	3	97	10,900	71	4	8	9	60,520	44,859	9,295	6,362
	GULBARGA Division												
1	BELARY	1358	6	8	1331	12	1	0	0	8339	6303	1250	786
2	BIDAR	1269	0	6	1253	10	0	0	0	7587	5896	1080	611
3	GULBARGA	1798	0	5	1782	11	0	0	0	10576	8264	1346	966
4	KOPPAL	963	0	2	954	7	0	0	0	5422	4283	526	613
5	RAICHUR	1479	0	0	1435	20	0	24	0	7360	5715	853	750
6	YADAGIRI	933	0	0	930	2	0	1	0	4780	3602	501	677
	Total	7,800	6	21	7,685	62	1	25	0	44,064	34,063	5,556	4,403
	MYSORE Division												
1	CHAMARAJANAGARA	762	0	0	762	0	0	0	0	3545	2478	694	373
2	CHIKKAMANGALORE	1421	2	5	1414	0	0	0	0	5738	3949	1054	786
3	DAKSHINA KANNADA	928	2	2	917	7	0	0	0	5532	3629	1103	800
4	HASSAN	2385	1	3	2316	5	51	0	9	8140	4571	2011	1558
5	KODAGU	402	0	0	396	6	0	0	0	2088	1543	368	177
6	MANDYA	1735	0	2	1724	9	0	0	0	7113	4571	1452	1091
7	MYSORE	1920	0	17	1870	33	0	0	0	8723	5986	1663	1074
8	JDUPPI	609	0	13	596	0	0	0	0	3066	1901	628	537
	Total	10,162	5	42	9,995	60	51	0	9	43,945	28,628	8,973	6,396
	Grand Total	44,513	29	248	43,810	304	62	37	23	207,652	147,658	34,040	25,962

Annexure - X D

SARVASHIKSHANA ABHIYAN, KARNATAKA

Building and Classrooms Secondary Schools as on 30th September 2013 - Education Department

Sl.No.	District	Schools	Building Status							Class Rooms			
			Private	Rented	Govt	Rent Free	Dilapilated	Under Construction	No Building	Total Rooms	Good Rooms	Need Minor Repair	Need Major Repair
BANGALORE Division													
1	BANGALORE RURAL	63	0	0	57	0	0	6	0	460	407	39	12
2	BANGALORE U NORTH	54	0	0	53	1	0	0	0	475	447	28	0
3	BANGALORE U SOUTH	82	0	2	70	10	0	0	0	583	539	33	11
4	CHIKKABALLAPURA	111	0	1	107	3	0	0	0	711	546	116	49
5	CHITRADURGA	112	0	3	102	5	0	1	1	527	308	47	12
6	DAVANAGERE	158	0	0	156	1	0	1	0	881	722	98	61
7	KOLAR	124	1	1	103	19	0	0	0	720	509	148	63
8	RAMANAGARA	107	0	1	91	12	1	2	0	538	418	86	34
9	SHIMOGA	163	0	0	149	14	0	0	0	811	590	182	39
10	TUMKUR	133	0	1	127	4	0	1	0	630	527	79	24
11	TUMKUR MADHUGIRI	95	0	0	94	1	0	0	0	461	422	28	11
	Total	1,202	1	9	1,109	70	1	11	1	6,797	5,435	884	316
BELGAUM Division													
1	BAGALKOT	167	1	0	150	14	0	2	0	830	734	76	20
2	BELGAUM	128	0	1	108	16	0	3	0	620	588	22	10
3	BELGAUM CHIKKODI	163	0	1	128	23	0	9	2	849	765	72	12
4	BIJAPUR	142	1	0	103	36	0	2	0	626	587	37	2
5	DHARWAD	105	1	0	67	35	1	1	0	700	560	125	15
6	GADAG	111	1	1	98	10	0	1	0	555	503	40	12
7	HAVERI	136	0	0	134	0	0	2	0	664	548	98	18
8	UTTARA KANNADA	49	0	0	49	0	0	0	0	233	107	18	1
9	UTTARA KANNADA SIRSI	73	0	0	71	2	0	0	0	403	166	55	22
	Total	1,074	4	3	908	136	1	20	2	5,480	4,558	543	112
GULBARGA Division													
1	BELLARY	173	1	2	150	19	0	1	0	898	791	74	33
2	BIDAR	160	0	0	136	22	0	0	2	786	630	93	63
3	GULBARGA	274	0	2	237	31	1	1	2	1387	1266	68	27
4	KOPPAL	146	1	0	124	15	0	2	4	867	739	85	43
5	RAICHUR	188	2	2	150	19	1	14	0	1051	906	92	53
6	YADAGIRI	122	0	0	104	16	1	1	0	685	453	27	24
	Total	1,063	4	6	901	122	3	19	8	5,674	4,785	439	243
MYSORE Division													
1	CHAMARAJANAGARA	86	0	0	86	0	0	0	0	397	329	57	11
2	CHIKKAMANGALORE	116	0	0	113	1	0	1	1	697	407	165	118
3	DAKSHINA KANNADA	163	0	1	160	2	0	0	0	881	750	93	38
4	HASSAN	241	0	0	236	1	0	0	4	1007	791	167	49
5	KODAGU	47	0	0	43	1	0	2	1	219	194	17	8
6	MANDYA	215	0	0	192	21	0	2	0	1131	1017	90	24
7	MYSORE	229	0	2	195	32	0	0	0	1521	1318	145	58
8	UDUPI	106	0	1	103	2	0	0	0	653	360	193	100
	Total	1,203	0	4	1,128	60	0	5	6	6,506	5,166	927	406
	Grand Total	4,542	9	22	4,046	388	5	55	17	24,457	19,944	2,793	1,077

Annexure - XI

SARVASHIKSHANA ABHIYAN, KARNATAKA

District Wise schools based on the facility that are having as per RTE

Sl.No.	Division	District	Total No of Elementary Schools	No of Schools based on the No of facility having in Schools as per RTE									% of Schools having all 9 facility
				9	8	7	6	5	4	3	2	1	
1	BANGALORE	BANGALORE RURAL	1,116	310	461	265	77	3	0	0	0	0	27.78
2	BANGALORE	BANGALORE U NORTH	506	142	178	129	49	7	1	0	0	0	28.06
3	BANGALORE	BANGALORE U SOUTH	880	275	317	204	77	6	1	0	0	0	31.25
4	BANGALORE	CHIKKABALLAPURA	1,500	256	566	496	177	5	0	0	0	0	17.07
5	BANGALORE	CHITRADURGA	1,678	598	775	288	17	0	0	0	0	0	35.64
6	BANGALORE	DAVANAGERE	1,358	593	531	190	40	4	0	0	0	0	43.67
7	BANGALORE	KOLAR	1,860	727	717	370	43	3	0	0	0	0	39.09
8	BANGALORE	RAMANAGARA	1,317	268	501	409	138	1	0	0	0	0	20.35
9	BANGALORE	SHIMOGA	1,879	686	740	397	55	1	0	0	0	0	36.51
10	BANGALORE	TUMKUR	2,100	433	827	634	201	5	0	0	0	0	20.62
11	BANGALORE	TUMKUR MADHUGIRI	1,265	397	524	281	61	1	1	0	0	0	31.38
	BANGALORE TOTAL		15,459	4,685	6,137	3,663	935	36	3	0	0	0	30.31
12	BELGAUM	BAGALKOT	1,310	588	441	235	46	0	0	0	0	0	44.89
13	BELGAUM	BELGAUM	1,416	650	499	230	31	6	0	0	0	0	45.90
14	BELGAUM	BELGAUM CHIKKODI	1,826	622	629	401	140	31	3	0	0	0	34.06
15	BELGAUM	BIJAPUR	1,881	510	832	431	92	16	0	0	0	0	27.11
16	BELGAUM	DHARWAD	766	301	267	157	30	11	0	0	0	0	39.30
17	BELGAUM	GADAG	616	366	189	56	3	1	1	0	0	0	59.42
18	BELGAUM	HAVERI	1,162	472	449	198	36	6	1	0	0	0	40.62
19	BELGAUM	UTTARA KANNADA	974	484	357	112	20	1	0	0	0	0	49.69
20	BELGAUM	UTTARA KANNADA SIRSI	1,141	486	460	158	33	4	0	0	0	0	42.59
	BELGAUM TOTAL		11,092	4,479	4,123	1,978	431	76	5	0	0	0	40.38
21	GULBARGA	BELLARY	1,358	309	544	345	131	26	3	0	0	0	22.75
22	GULBARGA	BIDAR	1,269	508	515	216	25	5	0	0	0	0	40.03
23	GULBARGA	GULBARGA	1,798	564	685	448	86	15	0	0	0	0	31.37
24	GULBARGA	KOPPAL	963	304	350	217	76	12	4	0	0	0	31.57
25	GULBARGA	RAICHUR	1,479	287	491	432	206	55	8	0	0	0	19.41
26	GULBARGA	YADAGIRI	933	129	345	302	112	45	0	0	0	0	13.83
	GULBARGA TOTAL		7,800	2,101	2,930	1,960	636	158	15	0	0	0	26.94
27	MYSORE	CHAMARAJANAGARA	762	194	289	195	76	5	3	0	0	0	25.46
28	MYSORE	CHIKKAMANGALORE	1,421	422	500	356	121	18	3	0	1	0	29.70
29	MYSORE	DAKSHINA KANNADA	928	735	171	22	0	0	0	0	0	0	79.20
30	MYSORE	HASSAN	2,385	637	919	647	181	1	0	0	0	0	26.71
31	MYSORE	KODAGU	402	298	92	12	0	0	0	0	0	0	74.13
32	MYSORE	MANDYA	1,735	702	811	203	15	4	0	0	0	0	40.46
33	MYSORE	MYSORE	1,920	669	881	295	60	15	0	0	0	0	34.84
34	MYSORE	UDUPI	609	265	254	90	0	0	0	0	0	0	43.51
	MYSORE TOTAL		10,162	3,922	3,917	1,820	453	43	6	0	1	0	38.59
	GRAND TOTAL		44,513	15,187	17,107	9,421	2,455	313	29	0	1	0	34.12

Note : Facilities are 1. Drinking Water, 2. Boys Toilet, 3. Girls Toilet, 4. Compound Wall, 5. Library, 6. Play Ground, 7. Ramps, 8. Teachers as per RTE and 9. Rooms as per RTE

Annexure - XI A

SARVASHIKSHANA ABHIYAN, KARNATAKA

District Wise Percentage of schools based on the facility that are having as per RTE

Sl. No.	Division	District	Total No of Elementary Schools	No of Schools based on the No of facility having in Schools as per RTE									% of Schools having more 7 facility
				9	8	7	6	5	4	3	2	1	
1	BANGALORE	BANGALORE RURAL	1,116	27.78	41.31	23.75	6.90	0.27	0.00	0.00	0.00	0.00	92.83
2	BANGALORE	BANGALORE U NORTH	506	28.06	35.18	25.49	9.68	1.38	0.20	0.00	0.00	0.00	88.74
3	BANGALORE	BANGALORE U SOUTH	880	31.25	36.02	23.18	8.75	0.68	0.11	0.00	0.00	0.00	90.45
4	BANGALORE	CHIKKABALLAPURA	1,500	17.07	37.73	33.07	11.80	0.33	0.00	0.00	0.00	0.00	87.87
5	BANGALORE	CHITRADURGA	1,678	35.64	46.19	17.16	1.01	0.00	0.00	0.00	0.00	0.00	98.99
6	BANGALORE	DAVANAGERE	1,358	43.67	39.10	13.99	2.95	0.29	0.00	0.00	0.00	0.00	96.76
7	BANGALORE	KOLAR	1,860	39.09	38.55	19.89	2.31	0.16	0.00	0.00	0.00	0.00	97.53
8	BANGALORE	RAMANAGARA	1,317	20.35	38.04	31.06	10.48	0.08	0.00	0.00	0.00	0.00	89.45
9	BANGALORE	SHIMOGA	1,879	36.51	39.38	21.13	2.93	0.05	0.00	0.00	0.00	0.00	97.02
10	BANGALORE	TUMKUR	2,100	20.62	39.38	30.19	9.57	0.24	0.00	0.00	0.00	0.00	90.19
11	BANGALORE	TUMKUR MADHUGIRI	1,265	31.38	41.42	22.21	4.82	0.08	0.08	0.00	0.00	0.00	95.02
	BANGALORE TOTAL		15,459	30.31	39.70	23.69	6.05	0.23	0.02	0.00	0.00	0.00	93.70
12	BELGAUM	BAGALKOT	1,310	44.89	33.66	17.94	3.51	0.00	0.00	0.00	0.00	0.00	96.49
13	BELGAUM	BELGAUM	1,416	45.90	35.24	16.24	2.19	0.42	0.00	0.00	0.00	0.00	97.39
14	BELGAUM	BELGAUM CHIKKODI	1,826	34.06	34.45	21.96	7.67	1.70	0.16	0.00	0.00	0.00	90.47
15	BELGAUM	BIJAPUR	1,881	27.11	44.23	22.91	4.89	0.85	0.00	0.00	0.00	0.00	94.26
16	BELGAUM	DHARWAD	766	39.30	34.86	20.50	3.92	1.44	0.00	0.00	0.00	0.00	94.65
17	BELGAUM	GADAG	616	59.42	30.68	9.09	0.49	0.16	0.16	0.00	0.00	0.00	99.19
18	BELGAUM	HAVERI	1,162	40.62	38.64	17.04	3.10	0.52	0.09	0.00	0.00	0.00	96.30
19	BELGAUM	UTTARKANNADA	974	49.69	36.65	11.50	2.05	0.10	0.00	0.00	0.00	0.00	97.84
20	BELGAUM	UTTARKANNADA SIRSI	1,141	42.59	40.32	13.85	2.89	0.35	0.00	0.00	0.00	0.00	96.76
	BELGAUM TOTAL		11,092	40.38	37.17	17.83	3.89	0.69	0.05	0.00	0.00	0.00	95.38
21	GULBARGA	BELLARY	1,358	22.75	40.06	25.41	9.65	1.91	0.22	0.00	0.00	0.00	88.22
22	GULBARGA	BIDAR	1,269	40.03	40.58	17.02	1.97	0.39	0.00	0.00	0.00	0.00	97.64
23	GULBARGA	GULBARGA	1,798	31.37	38.10	24.92	4.78	0.83	0.00	0.00	0.00	0.00	94.38
24	GULBARGA	KOPPAL	963	31.57	36.34	22.53	7.89	1.25	0.42	0.00	0.00	0.00	90.45
25	GULBARGA	RAICHUR	1,479	19.41	33.20	29.21	13.93	3.72	0.54	0.00	0.00	0.00	81.81
26	GULBARGA	YADGIRI	933	13.83	36.98	32.37	12.00	4.82	0.00	0.00	0.00	0.00	83.17
	GULBARGA TOTAL		7,800	26.94	37.56	25.13	8.15	2.03	0.19	0.00	0.00	0.00	89.63
27	MYSORE	CHAMARAJANAGARA	762	25.46	37.93	25.59	9.97	0.66	0.39	0.00	0.00	0.00	88.98
28	MYSORE	CHIKKAMANGALORE	1,421	29.70	35.19	25.05	8.52	1.27	0.21	0.00	0.07	0.00	89.94
29	MYSORE	DAKSHINA KANNADA	928	79.20	18.43	2.37	0.00	0.00	0.00	0.00	0.00	0.00	100.00
30	MYSORE	HASSAN	2,385	26.71	38.53	27.13	7.59	0.04	0.00	0.00	0.00	0.00	92.37
31	MYSORE	KODAGU	402	74.13	22.89	2.99	0.00	0.00	0.00	0.00	0.00	0.00	100.00
32	MYSORE	MANDYA	1,735	40.46	46.74	11.70	0.86	0.23	0.00	0.00	0.00	0.00	98.90
33	MYSORE	MYSORE	1,920	34.84	45.89	15.36	3.13	0.78	0.00	0.00	0.00	0.00	96.09
34	MYSORE	UDUPI	609	43.51	41.71	14.78	0.00	0.00	0.00	0.00	0.00	0.00	100.00
	MYSORE TOTAL		10,162	38.59	38.55	17.91	4.46	0.42	0.06	0.00	0.01	0.00	95.05
	GRAND TOTAL		44,513	34.12	38.43	21.16	5.52	0.70	0.07	0.00	0.00	0.00	93.71

Note : Facilities are 1. Drinking Water, 2. Boys Toilet, 3. Girls Toilet, 4. Compound Wall, 5. Library, 6. Play Ground, 7. Ramps, 8. Teachers as per RTE and 9. Rooms as per RTE

Annexure - XII
SARVASHIKSHANA ABHIYAN, KARNATAKA
Annual Average Dropout Rate

Sl.No.	District	Primary			Upper Primary			Elementary		
		Boys	Girls	Total	Boys	Girls	Total	Boys	Girls	Total
1	BAGALKOT	2.11	1.73	1.93	2.70	5.11	3.86	2.31	2.88	2.58
2	BANGALORE RURAL	0.78	0.78	0.78	1.70	0.00	0.55	1.12	0.24	0.69
3	BANGALORE U NORTH	0.00	0.00	0.00	0.00	0.00	0.00	0.00	0.00	0.00
4	BANGALORE U SOUTH	4.40	3.26	3.85	3.40	1.44	2.46	4.07	2.65	3.38
5	BELGAUM	3.79	1.28	2.59	4.78	4.95	4.86	4.16	2.63	3.42
6	BELGAUM CHIKKODI	1.93	2.23	2.07	4.88	6.79	5.79	3.00	3.86	3.41
7	BELLARY	7.08	6.00	6.56	7.76	10.38	9.01	7.31	7.44	7.37
8	BIDAR	4.41	2.18	3.34	9.28	7.30	8.31	5.97	3.86	4.95
9	BIJAPUR	6.79	3.92	5.45	8.40	11.39	9.80	7.30	6.29	6.82
10	CHAMARAJANAGARA	4.00	3.98	3.99	9.36	5.76	7.62	6.06	4.67	5.39
11	CHIKKABALLAPURA	5.56	4.65	5.12	12.50	12.86	12.68	8.17	7.80	8.00
12	CHIKKAMANGALORE	3.82	3.14	3.49	4.89	2.23	3.61	4.25	2.77	3.54
13	CHITRADURGA	4.02	3.51	3.77	5.77	5.18	5.49	4.69	4.15	4.43
14	DAKSHINA KANNADA	0.41	0.49	0.45	0.21	0.17	0.19	0.33	0.36	0.34
15	DAVANAGERE	3.73	2.70	3.23	6.55	5.73	6.15	4.77	3.82	4.31
16	DHARWAD	6.69	4.12	5.44	5.63	6.16	5.89	6.29	4.88	5.61
17	GADAG	4.14	3.57	3.86	7.47	8.44	7.94	5.37	5.37	5.37
18	GULBARGA	6.18	5.63	5.92	8.36	9.66	8.98	6.88	6.93	6.90
19	HASSAN	2.68	1.77	2.24	2.52	2.01	2.27	2.62	1.87	2.25
20	HAVERI	3.18	2.27	2.74	6.71	7.12	6.91	4.46	4.06	4.26
21	KODAGU	2.74	2.26	2.50	4.02	3.36	3.70	3.26	2.69	2.98
22	KOLAR	0.83	1.78	1.30	6.35	8.70	7.50	2.91	4.40	3.64
23	KOPPAL	3.52	1.75	2.67	9.97	11.66	10.77	5.77	5.14	5.47
24	MANDYA	2.63	1.77	2.22	2.44	2.08	2.27	2.56	1.89	2.24
25	MYSORE	1.73	0.91	1.33	4.89	3.80	4.36	2.97	2.05	2.52
26	RAICHUR	4.91	5.56	5.22	9.57	10.75	10.12	6.41	7.18	6.78
27	RAMANAGARA	1.89	1.61	1.76	2.44	0.85	1.67	2.10	1.32	1.72
28	SHIMOGA	2.68	1.35	2.03	2.89	3.32	3.10	2.76	2.12	2.45
29	TUMKUR	0.00	1.49	0.39	0.00	0.99	0.00	0.00	1.29	0.08
30	TUMKUR MADHUGIRI	3.02	1.67	2.37	2.94	2.76	2.85	2.99	2.10	2.56
31	UDUPI	0.00	0.16	0.03	1.47	1.45	1.46	0.55	0.69	0.62
32	UTTARA KANNADA	0.00	0.00	0.00	0.00	0.00	0.00	0.00	0.00	0.00
33	UTTARA KANNADA SIRSI	0.09	0.41	0.24	3.70	2.47	3.11	1.48	1.20	1.35
34	YADAGIRI	3.86	3.56	3.72	8.34	8.48	8.40	5.14	4.85	5.00
Total		3.39	2.50	2.96	4.96	5.15	5.05	3.96	3.45	3.71

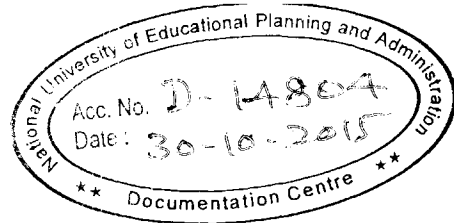

NUEPA DC



D14804

Annexure - XIII A
Caste Wise Dropout Rates as per DISE 2013-14
Management Class 8 Upgraded Schools as on 30th September 2013

Sl. No.	District	SC DROPOUT RATES									ST DROPOUT RATES								
		Primary			Upper Primary			Elementary			Primary			Upper Primary			Elementary		
		Boys	Girls	Total	Boys	Girls	Total	Boys	Girls	Total	Boys	Girls	Total	Boys	Girls	Total	Boys	Girls	Total
1	BAGALKOT	2.21	1.61	1.92	5.17	8.15	6.57	3.17	3.66	3.40	0.00	0.00	0.00	0.00	4.61	2.04	0.00	1.47	0.64
2	BANGALORE RURAL	0.03	0.26	0.14	1.54	0.17	0.87	0.60	0.23	0.42	0.00	0.00	0.00	0.00	0.00	0.00	0.00	0.00	0.00
3	BANGALORE U NORTH	13.55	15.54	14.54	11.97	13.59	12.76	12.97	14.84	13.89	13.09	15.17	14.10	6.78	9.17	7.96	10.89	13.05	11.95
4	BANGALORE U SOUTH	10.11	8.54	9.33	10.58	7.21	8.94	10.28	8.07	9.19	6.24	6.52	6.37	0.00	4.00	1.55	3.95	5.66	4.79
5	BELGAUM	0.22	0.00	0.00	7.87	7.72	7.80	2.97	1.15	2.09	0.00	0.00	0.00	8.21	5.64	7.03	2.35	1.66	2.02
6	BELGAUM CHIKKODI	3.57	3.75	3.66	8.57	11.37	9.93	5.33	6.45	5.87	0.00	0.00	0.00	0.52	5.95	3.08	0.00	0.78	0.00
7	BELLARY	6.94	5.71	6.35	10.05	11.69	10.80	7.94	7.51	7.74	1.22	1.02	1.12	2.46	9.89	5.96	1.64	3.92	2.73
8	BIDAR	10.14	8.39	9.30	16.74	17.70	17.20	12.18	11.25	11.73	4.71	3.15	3.96	12.39	9.56	10.98	7.19	5.31	6.27
9	BIJAPUR	16.08	13.95	15.09	18.79	21.97	20.21	16.92	16.29	16.63	15.00	12.34	13.78	3.76	6.59	5.05	11.54	10.59	11.10
10	CHAMARAJANAGARA	2.85	1.50	2.20	5.87	3.90	4.93	4.06	2.46	3.29	0.00	0.00	0.00	0.00	0.00	0.00	0.00	0.00	0.00
11	CHIKKABALLAPURA	5.88	5.52	5.70	15.82	16.93	16.36	9.68	9.88	9.77	4.36	3.72	4.05	12.02	11.15	11.60	7.29	6.59	6.95
12	CHIKKAMANGALORE	9.67	9.24	9.46	10.43	7.49	9.01	9.97	8.55	9.28	0.00	0.00	0.00	0.00	0.00	0.00	0.00	0.00	0.00
13	CHITRADURGA	5.33	4.57	4.96	6.06	5.90	5.98	5.60	5.07	5.34	1.34	1.12	1.23	2.52	2.14	2.34	1.80	1.52	1.66
14	DAKSHINA KANNADA	2.07	0.64	1.37	6.49	3.49	5.04	3.93	1.83	2.91	0.00	0.00	0.00	0.00	0.00	0.00	0.00	0.00	0.00
15	DAVANAGERE	4.57	3.40	4.00	7.70	9.29	8.46	5.71	5.50	5.61	1.30	0.00	0.24	4.70	2.91	3.83	2.56	0.51	1.56
16	DHARWAD	7.90	3.65	5.90	14.35	11.66	13.08	10.28	6.61	8.55	0.00	0.00	0.00	0.00	0.51	0.00	0.00	0.00	0.00
17	GADAG	1.46	2.60	2.01	7.71	10.16	8.83	3.66	5.08	4.33	0.00	0.00	0.00	0.00	1.87	0.00	0.00	0.00	0.00
18	GULBARGA	10.89	8.65	9.85	12.79	15.14	13.85	11.47	10.55	11.04	0.00	0.00	0.00	0.00	0.00	0.00	0.00	0.00	0.00
19	HASSAN	2.96	1.50	2.24	2.66	1.70	2.19	2.84	1.58	2.22	0.00	0.00	0.00	0.00	0.00	0.00	0.00	0.00	0.00
20	HAVERI	2.57	3.35	2.95	10.86	12.08	11.44	5.57	6.39	5.96	0.83	0.00	0.00	5.54	6.54	6.04	2.56	1.21	1.90
21	KODAGU	0.00	3.76	1.85	8.59	6.92	7.77	3.65	5.07	4.37	5.50	2.49	3.99	9.95	11.28	10.61	6.85	5.10	5.98
22	KOLAR	2.08	1.66	1.87	7.73	9.55	8.62	4.27	4.67	4.46	2.31	2.00	2.16	6.31	8.92	7.57	3.85	4.64	4.23
23	KOPPAL	13.53	12.92	13.24	18.42	23.45	20.74	15.13	16.20	15.63	9.77	7.79	8.80	13.03	18.73	15.68	10.95	11.45	11.19
24	MANDYA	4.94	4.39	4.68	5.94	4.96	5.46	5.33	4.62	4.99	0.00	0.00	0.00	0.00	0.00	0.00	0.00	0.00	0.00
25	MYSORE	1.88	1.39	1.64	4.32	3.64	3.99	2.87	2.30	2.59	0.00	0.00	0.00	6.79	4.70	5.76	2.34	1.22	1.79
26	RAICHUR	6.01	7.21	6.58	11.96	12.47	12.19	7.90	8.75	8.29	4.85	4.61	4.74	9.26	12.80	10.84	6.19	6.89	6.51
27	RAMANAGARA	4.94	5.94	5.43	12.09	10.38	11.25	7.65	7.64	7.65	0.00	0.00	0.00	0.00	0.00	0.00	0.00	0.00	0.00
28	SHIMOGA	4.99	4.82	4.90	9.79	10.43	10.10	6.83	6.99	6.91	0.00	0.00	0.00	0.00	0.00	0.00	0.00	0.00	0.00
29	TUMKUR	0.00	1.72	0.59	3.36	3.49	3.42	1.10	2.41	1.72	0.00	0.00	0.00	0.00	0.00	0.00	0.00	0.00	0.00
30	TUMKUR MADHUGIRI	2.78	1.54	2.18	2.50	3.96	3.21	2.67	2.49	2.59	1.02	0.00	0.42	2.03	2.17	2.10	1.42	0.76	1.10
31	UDUPI	1.88	2.48	2.18	4.84	2.27	3.61	3.14	2.39	2.78	0.00	2.63	1.25	6.00	5.66	5.84	2.65	3.92	3.25
32	UTTARA KANNADA	1.06	0.00	0.00	7.71	4.54	6.16	3.76	0.67	2.27	3.70	1.71	2.76	0.00	3.57	1.74	2.17	2.51	2.33
33	UTTARA KANNADA SIRSI	6.21	5.74	5.99	8.26	8.72	8.48	6.98	6.86	6.93	0.00	0.00	0.00	3.69	4.90	4.28	0.00	0.00	0.00
34	YADAGIRI	5.37	3.51	4.52	9.35	5.73	7.89	6.45	4.01	5.37	0.00	1.60	0.27	0.00	1.45	0.00	0.00	1.56	0.00
		6.77	5.94	6.37	9.78	10.07	9.92	7.83	7.37	7.61	1.38	1.01	1.20	3.35	5.02	4.14	2.07	2.40	2.23